

TM 9-2350-314-24P-1

See page i for details.

UNIT, DIRECT SUPPORT AND GENERAL SUPPORT MAINTENANCE REPAIR PARTS AND SPECIAL TOOLS LIST (INCLUDING DEPOT MAINTENANCE REPAIR PARTS)

FOR

HULL ASSOCIATED COMPONENTS OF
HOWITZER, MEDIUM, SELF-PROPELLED:

155MM, M109A6

(NSN 2350-01-305-0028)
(EIC: 3FC)

Distribution Statement A: Approved for public release;
distribution is unlimited.

© 1997 United Defense, L.P. All rights reserved under the copyright laws.

This material may be reproduced for U.S. Government purposes only, pursuant to the copyright license under the clause at (DFARS 52.227-7013) dated October 1988.

CHANGE
NO.1

TM 9-2350-314-24P-1
C1
HEADQUARTERS
DEPARTMENT OF THE ARMY
WASHINGTON, D.C., 1 MAY 2001

**UNIT, DIRECT SUPPORT, AND
GENERAL SUPPORT MAINTENANCE
REPAIR PARTS AND SPECIAL TOOLS LIST
(INCLUDING DEPOT MAINTENANCE REPAIR PARTS)
FOR
HULL ASSOCIATED COMPONENTS OF HOWITZER, MEDIUM,
SELF-PROPELLED: 155MM, M109A6
(NSN 2350-01-305-0028) (EIC: 3FC)**

TM 9-2350-314-24P-1, February 1999, is changed as follows:

1. The purpose of this change is to update TM 9-2350-314-24P-1.
2. New or changed material is indicated by an asterisk next to the item number of text changes and by a hand symbol beside illustration changes.
3. Remove the old page and insert the new page as indicated below:

Remove Pages

none
i through iv
ix and x
2-1 through Figure 4
5-1 and Figure 6
7-1 and Figure 8
10-1 through 18-2
19-1 and Figure 20
21-1 through Figure 28
29-1 through Figure 36
37-1 through 44-2
45-1 through Figure 47
48-1 through 50-1/Blank
51-1 through 52-1/Blank
53-1/Blank
54-1 and Figure 55
Figure 56 through 56-2
57-1 through Figure 62
65-1 and Figure 66
67-1 through Figure 73

Insert Pages

A through C/(D blank)
i through iv
ix and x
2-1 through Figure 4
5-1 and Figure 6
7-1 and Figure 8
10-1 through 18-2
19-1 and Figure 20
21-1 through Figure 28
29-1 through Figure 36
37-1 through 44-2
45-1 through Figure 47
48-1 through 50-1/Blank
51-1 through 52-1/Blank
53-1/Blank
54-1 and Figure 55
Figure 56 through Figure 56A-2
57-1 through Figure 62
65-1 and Figure 66
67-1 through Figure 73

Distribution Statement A: Approved for public release; distribution is unlimited.

TM 9-2350-314-24P-1

Remove Pages

74-1 through Figure 77
82-1 through Figure 87
91-1 and Figure 92
93-1 through Figure 95
96-1 and Figure 97
99-1 through Figure 101
110-1 through Figure 112
113-1 and Figure 114
120-1 through Figure 132
133-1 and Figure 134
136-1 through Figure 142
143-1 through Figure 153
154-1 through Figure 157
159-1 through Figure 165
166-1 through Figure 169
172-1 through 177-2
178-1 and Figure 179
180-1 through Figure 195
196-1 and Figure 197
200-1 and Figure 201
203-1 through Figure 217
218-1 through Figure 221
222-1 through Figure 225
225-1 and 225-2
226-1 through Figure 229
230-1 through Figure 232
234-1 and Figure 235
236-1 through Bulk-2
239-1 and 239-2
242-1 through 243
I-1 through I-127
DA2028-2 sample form
DA2028-2 form (3)
Cover/blank

Insert Pages

74-1 through Figure 77
82-1 through Figure 87
91-1 and Figure 92
93-1 through Figure 95
96-1 and Figure 97
99-1 through Figure 101
110-1 through Figure 112
113-1 and Figure 114
120-1 through Figure 132
133-1 and Figure 134
136-1 through Figure 142
143-1 through Figure 153
154-1 through Figure 157
159-1 through Figure 165
166-1 through Figure 169
172-1 through 177-2
178-1 and Figure 179
180-1 through Figure 195
196-1 and Figure 197
200-1 and Figure 201
203-1 through Figure 217
218-1 through Figure 221
222-1 through Figure 225
225-1 and 225-2
226-1 through Figure 229
230-1 through Figure 232
234-1 and Figure 235
236-1 through Bulk-2
239-1 and 239-2
242-1 through 244-1/blank
I-1 through I-65/blank
DA2028-2 sample form
DA2028-2 form (3)
Cover/blank

4. File this change in front of the publication.

By Order of the Secretary of the Army:

Official:



JOEL B. HUDSON

*Administrative Assistant to the
Secretary of the Army*

0105105

ERIC K. SHINSEKI
*General, United States Army
Chief of Staff*

DISTRIBUTION: To be distributed in accordance with the initial distribution requirements for IDN: 371936
TM 9-2350-314-24P-1.

INSERT LATEST CHANGED PAGES.
DESTROY SUPERSEDED PAGES

LIST OF EFFECTIVE PAGES

Note: The portion of the text affected by the changes is indicated by an asterisk next to the item number. Changes to illustrations are indicated by miniature pointing hands. Changes to wiring diagrams are indicated by shaded areas.

Date of issue for original and changed pages are:

Original 0 8 February 1999
Change 1 1 May 2001

TOTAL NUMBER OF PAGES IN THIS PUBLICATION IS 634 CONSISTING OF THE FOLLOWING:

Page No.	*Change No.	Page No.	*Change No.	Page No.	*Change No.
Cover	0	Figure 18	0	41-1	1
Blank	0	18-1 – 18-2	1	Figure 42	0
Change 1 Errata Added (4)	1	Blank	0	42-1	1
A – B Added	1	Figure 19	0	Figure 43	0
C Added	1	19-1	1	43-1	1
D Blank	1	Figure 20	0	Figure 44	0
i	1	20-1 – Figure 21	0	44-1 – 44-2	1
ii	0	21-1	1	Blank	0
iii	1	Figure 22	0	Figure 45	0
iv	0	22-1	1	45-1	1
v – viii	0	Figure 23	0	Figure 46	0
ix	0	23-1	1	46-1	1
x	1	Figure 24	0	Figure 47	0
1 – 7	0	24-1	1	47-1 – Figure 48	0
Blank	0	Figure 25	0	48-1	1
Blank	0	25-1 – Figure 26	1	Blank	0
Figure 1 – Figure 2	0	26-1	1	Figure 49	1
2-1	1	Figure 27	0	Figure 49 (Continued)	0
Figure 3	0	27-1	1	49-1	1
3-1	1	Figure 28	0	Figure 50	0
Figure 4	0	28-1 – Figure 29	0	50-1	1
4-1 – Figure 5	0	29-1	1	Blank	0
5-1	1	Figure 30	0	Figure 51 – Figure 51 (Continued)	0
Figure 6	0	30-1 – Figure 31	1	51-1	1
6-1 – Figure 7	0	31-1	1	Figure 52	0
7-1	1	Figure 32	0	52-1	1
Figure 8	0	32-1	1	Blank	0
8-1 – Figure 10	0	Figure 33	0	Figure 53 – Figure 53 (Continued)	0
10-1	1	33-1 – Figure 35	1	53-1	1
Figure 11	0	35-1	1	Blank	0
11-1 – Figure 13	1	Figure 36	0	Figure 54 – Figure 54 (Continued)	0
13-1	1	36-1 – Figure 37	0	54-1	1
Figure 14	0	37-1	1	Figure 55	0
14-1	1	Figure 38	0	55-1	0
Figure 15	0	38-1	1	Blank	0
15-1	1	Figure 39	0	Figure 56	1
Figure 16	0	39-1	1	Figure 56 (Continued)	0
16-1	1	Figure 40	0		
Figure 17	0	40-1	1		
17-1	1	Figure 41	0		

*Zero in this column indicates an original page

TM 9-2350-314-24P-1

Page No.	*Change No.	Page No.	*Change No.	Page No.	*Change No.
56-1 – 56-2	1	94-1	1	140-1	1
Figure 56A – 56A-2 Added	1	Figure 95	0	Figure 141	0
Blank	0	95-1 – Figure 96	0	141-1	1
Figure 57	0	96-1	1	Figure 142	0
57-1	1	Figure 97	0	142-1 – Figure 143	0
Figure 58	0	97-1 – Figure 99	0	143-1	1
58-1	1	99-1	1	Figure 144	0
Figure 59	0	Figure 100	0	144-1	1
59-1	1	100-1	1	Figure 145	0
Figure 60	0	Figure 101	0	145-1	1
60-1	1	101-1 – Figure 110	0	Figure 146	0
Figure 61	0	110-1	1	146-1	1
61-1	1	Figure 111	0	Figure 147	0
Figure 62	0	111-1	1	147-1	1
62-1 – Figure 65	0	Figure 112	0	Figure 148	0
65-1	1	112-1 – Figure 113	0	148-1	1
Figure 66	0	113-1	1	Figure 149	0
66-1 – Figure 67	0	Figure 114	0	149-1	1
67-1	1	114-1 – Figure 120	0	Figure 150	0
Figure 68	0	120-1	1	150-1	1
68-1	0	Figure 121	0	Figure 151	0
Figure 69	1	121-1	1	151-1	1
69-1	1	Figure 122	0	Figure 152	0
Figure 70	0	122-1	1	152-1	1
70-1	1	Figure 123	0	Figure 153	0
Figure 71	0	123-1	1	153 – Figure 154	0
71-1	0	Figure 124	0	154-1	1
Figure 72	1	124-1	1	Figure 155	0
72-1	1	Figure 125	0	155-1	1
Figure 73	0	125-1	1	Figure 156	0
73-1 – Figure74	0	Figure 126	0	156-1	1
74-1	1	126-1	1	Figure 157	0
Figure 75	0	Figure 127	0	157-1 – Figure 159	0
75-1	1	127-1	1	159-1	1
Figure 76	0	Figure 128	0	Figure 160	0
76-1	1	128-1	1	160-1	1
Figure 77	0	Figure 129	0	Figure 161	0
77-1 – Figure 82	0	129-1	1	161-1 – Figure 163	1
82-1	1	Figure 130	0	163-1	1
Figure 83	0	130-1 – Figure 131	1	Figure 164	0
83-1	1	131-1	1	164-1	1
Figure 84	0	Figure 132	0	Figure 165	0
84-1	1	132-1 – Figure 133	0	165-1 – Figure 166	0
Figure 85	0	133-1	1	166-1	1
85-1	1	Figure 134	0	Figure 167	0
Figure 86	0	134-1 – Figure 136	0	167-1	1
86-1	1	136-1	1	Figure 168	0
Figure 87	0	Figure 137	0	168-1	1
87-1 – Figure 91	0	137-1	1	Figure 169	0
91-1	1	Figure 138	0	169-1 – Figure 172	0
Figure 92	0	138-1	1	172-1	0
92-1 – Figure 93	0	Figure 139	0	Figure 173	1
93-1	1	139-1	1	173-1	1
Figure 94	0	Figure 140	0	Figure 174	0

*Zero in this column indicates an original page

Page No.	*Change No.	Page No.	*Change No.	Page No.	*Change No.
174-1	1	Figure 205	0	231-1	1
Figure 175	0	205-1	1	Figure 232	0
175-1	1	Figure 206	0	232-1 – Figure 234	0
Figure 176	0	206-1	1	234-1	1
176-1 – 177-2	1	Figure 207	0	Figure 235	0
Blank	0	207-1	1	235-1 – Figure 236	0
Figure 178	0	Figure 208	0	236-1 – Figure 237	1
178-1	1	208-1	1	237-1	1
Figure 179	0	Figure 209	0	Figure 238	0
179-1 – Figure 180	0	209-1	1	238-1	1
180-1	1	Figure 210	0	Blank	0
Figure 181	0	210-1	1	Kit 1 – Bulk-2	1
181-1 – Figure 182	1	Figure 211	0	Blank	0
182-1	1	211-1	1	Figure 239	0
Figure 183	0	Figure 212	0	239-1	0
183-1	1	212-1	1	239-2	1
Figure 184	0	Figure 213	0	Blank –	0
184-1	1	213-1	1	Figure 240	0
Figure 185	0	Figure 214	0	240-1 – 240-2	0
185-1 – Figure 186	1	214-1 – Figure 216	1	Blank	0
186-1	1	216-1	1	Figure 241	0
Figure 187	0	Figure 217	0	241-1 – 241-2	0
187-1	1	217-1 – Figure 218	0	Blank	0
Figure 188	0	218-1	1	Figure 242	0
188-1	1	Figure 219	0	242-1	1
Figure 189	0	219-1	1	242-2	0
189-1	0	Figure 220	0	242-3	0
Figure 190	1	220-1 – Figure 221	1	Figure 243	1
190-1	1	Figure 221	1	243-1	1
Figure 191	0	221-1 – Figure 222	0	243-2	0
191-1	1	222-1	1	Blank	1
Figure 192	0	Figure 223	0	Figure 244 Added	1
192-1	1	223-1	1	244-1 Added	1
Figure 193	0	Figure 224	0	Blank	1
193-1	1	224-1	1	I-1 – I-64	1
Figure 194	0	Figure 225	0	I-65	1
194-1	0	225-1 – 225-2	1	Blank	1
Figure 195	1	Blank	0	DA Form 2028-2 Sample	1
195-1 – Figure 196	0	Figure 226	0	Blank	0
196-1	1	226-1	1	DA Form 2028-2	1
Figure 197	0	Figure 227	0	DA Form 2028-2 Address	1
197-1 – Figure 200	0	227-1	1	DA Form 2028-2	1
200-1	1	Figure 228	0	DA Form 2028-2 Address	1
Figure 201	0	228-1	1	DA Form 2028-2	1
201-1 – Figure 203	0	Figure 229	0	DA Form 2028-2 Address	1
203-1	1	229-1 – Figure 230	0	Measurement Page	0
Figure 204	0	230-1	1	Blank	0
204-1	1	Figure 231	0		

*Zero in this column indicates an original page

**UNIT, DIRECT SUPPORT, AND
GENERAL SUPPORT MAINTENANCE
REPAIR PARTS AND SPECIAL TOOLS LIST
(INCLUDING DEPOT MAINTENANCE REPAIR PARTS)**

FOR

HULL ASSOCIATED COMPONENTS OF HOWITZER, MEDIUM,

**SELF-PROPELLED: 155MM, M109A6
(NSN 2350-01-305-0028) (EIC: 3FC)**

CURRENT AS OF MAY 2001

REPORTING ERRORS AND RECOMMENDING IMPROVEMENTS

You can help improve this publication. If you find any mistakes or if you know of a way to improve the procedures, please let us know. Submit your DA Form 2028-2 (Recommended Changes to Equipment Technical Publications), through the Internet, on the Army Electronic Product Support (AEPS) website. The Internet address is <http://aeprs.ria.army.mil>. If you need a password, scroll down and click on "ACCESS REQUEST FORM". The DA Form 2028 is located in the ONLINE FORMS PROCESSING section of the AEPS. Fill out the form and click on SUBMIT. Using this form on the AEPS will enable us to respond quicker to your comments and better manage the DA Form 2028 program. You may also mail, fax or email your letter, DA Form 2028, or DA Form 2028-2 direct to: Technical Publication Information Office, TACOM-RI, 1 Rock Island Arsenal, Rock Island, IL 61299-7630. The email address is TACOM-TECH-PUBS@ria.army.mil. The fax number is DSN 793-0726 or Commercial (309) 782-0726.

Distribution Statement A: Approved for public release; distribution is unlimited.

TABLE OF CONTENTS

	Page	Illus/Figure
SECTION I. INTRODUCTION	1	
SECTION II. REPAIR PARTS LIST	1-1	
Group 01 Engine		
0100 Engine Assembly		
Engine and Container	1-1	1
Engine Mounting Bracket	2-1	2
Vibration Dampener	3-1	3
Engine Flexible Coupling and Transmission Mounting Bracket	4-1	4
Flywheel Housing Cover	5-1	5
Breather Tube	6-1	6

*This manual supersedes TM 9-2350-314-24P-1 dated 1 February 1996, including all changes.

TABLE OF CONTENTS – CONTINUED

		Page	Illus/Figure
0106	Engine Lubrication System		
	Engine Oil Filter Lines, Mounting Bracket, Fittings, and Engine Oil Sampling Valve	7-1	7
	Engine Oil Sensor Fittings	8-1	8
	Engine Oil Filter	9-1	9
Group 03 Fuel System			
0302	Fuel Pumps		
	Right Fuel Pump and Hanger Assembly	10-1	10
	Left Fuel Pump and Hanger Assembly	11-1	11
0304	Air Cleaner		
	Air Cleaner Assembly	12-1	12
	Air Cleaner Installation Components	13-1	13
	Air Cleaner Box Assembly	14-1	14
	Air Cleaner Duct and Hoses	15-1	15
	Air Cleaner Blower Assembly	16-1	16
0305	Supercharger, Blower, or Turbocharger		
	Turbocharger Oil Line	17-1	17
0306	Tanks, Lines, Fittings, and Headers		
	Fuel Tanks	18-1	18
	Fuel Tank Mounting Plate and Retaining Band	19-1	19
	Lines and Fittings for Upper and Lower Fuel Tanks	20-1	20
	Engine Fuel Lines, Fittings, and Electric Fuel Pump	21-1	21
	Engine Fuel Lines and Fittings	22-1	22
0309	Fuel Filters		
	Primary and Secondary Fuel Filters	23-1	23
0312	Accelerator, Throttle, or Choke Controls		
	Throttle Controls, Driver's Compartment	24-1	24
	Throttle Controls, Engine Compartment	25-1	25
	Fuel Shutoff Control	26-1	26
Group 04 Exhaust System			
0401	Muffler and Pipes		
	Exhaust Pipe and Insulation	27-1	27
	Exhaust Heat Shield	28-1	28
	Exhaust Heat Shield (Continued)	29-1	29
	Exhaust Heat Shield (Continued)	30-1	30
Group 05 Cooling System			
0501	Radiator		
	Engine Coolant Radiator and Mountings	31-1	31
	Radiator Surge Tank	32-1	32

TABLE OF CONTENTS – CONTINUED

		Page	Illus/Figure
0502	Shrouds		
	Radiator Fan Shroud	33-1	33
0503	Water Manifold, Headers, Thermostats, and Housing		
	Engine Coolant Thermostats, Hoses, Tubes, and Fittings	34-1	34
	Aeration Detector, Hoses, and Bracket	35-1	35
0505	Fan Assembly		
	Engine Cooling Fan	36-1	36
	Gear Box Assembly	37-1	37
	Fan Drive Shafts	38-1	38
	Engine Cooling Fan Drive and Gearshaft Assemblies	39-1	39
Group 06 Electrical System			
0601	Generator		
	Generator Mounting Hardware	40-1	40
	Generator Pulley Assembly	41-1	41
	Generator Oil Cooling Lines	42-1	42
	Generator and Container	43-1	43
	650 AMP Generator and Rotor Sleeve	44-1	44
	Generator Stator	45-1	45
	Generator Rotor	46-1	46
0602	Voltage Regulator		
	Voltage Regulator and Mounting Hardware	47-1	47
0603	Starting Motor		
	Engine Starter	48-1	48
0607	Instrument or Engine Control Panels		
	Driver's Instrument Panel	49-1	49
	Driver's Instrument Panel Support Assembly	50-1	50
	Driver's Portable Instrument Panel	51-1	51
	Driver's Portable Instrument Panel Mounting Brackets	52-1	52
	Gun Tube Travel Lock Control Box	53-1	53
	Voltage Regulator Control Box	54-1	54
	Voltage Regulator and Gun Tube Travel Lock Control Box Mounting Bracket	55-1	55
	Accessory Control Box 12268582	56-1	56
	Accessory Control Box 12268547	56A-1	56A
	Circuit Breaker Panel	57-1	57
	Crew Compartment Warning Light and Enclosure	58-1	58
0608	Miscellaneous Items		
	Master Relay	59-1	59

TABLE OF CONTENTS – CONTINUED

		Page	Illus/Figure
	Starter Protection Relay, Bilge Pump Circuit Breaker, and Bilge Pump Relay	60-1	60
	Fuel Pump and Air Cleaner Blower Motor Relays	61-1	61
	Combat Override Switch	62-1	62
	Dimmer Switch	63-1	63
	Resistor Module	64-1	64
	Intercom Mounting Bracket, Wiring Harness Mounting Brackets and Cover Plate	65-1	65
	Current Shunt and Ground Bus	66-1	66
0609	Lights		
	Headlight Assembly	67-1	67
	Headlight Mount	68-1	68
	Taillights	69-1	69
	Dome Light	70-1	70
	Dome Light Mounting Bracket	71-1	71
	Warning Light	72-1	72
0610	Sending Units and Warning Switches		
	Air Cleaner Pressure Transducer	73-1	73
	Fuel Pressure Differential Transducer, Fuel Supply Pressure Transducer, Air Box Pressure Transducer, Transmission Oil High Temperature Switch, and Transmission Oil Temperature Transmitter	74-1	74
	Transmission Oil Pressure Transmitter, Transmission Oil Low Pressure Switch, Engine Oil Pressure Switch, In-Tank Fuel Pumps and Generator System Relay Switch, Engine Oil Pressure Transmitter, Coolant Temperature Transmitter and Switch	75-1	75
0612	Batteries		
	Batteries	76-1	76
	Lead, Battery Positive Terminal To Master Relay Terminal A1	77-1	77
	Lead, Battery Negative Terminal To Ground Bus 12361820-2	78-1	78
	Lead, Battery Negative Terminal To Ground Bus 12361820-1	79-1	79
	Lead, Battery Positive Terminal To Master Relay Terminal A1 and Wiring Harness W105	80-1	80
	Lead, Battery Positive Terminal To Battery Negative Terminal	81-1	81
0613	Hull Wiring Harness		
	Wiring Harness W100	82-1	82
	Wiring Harness W101	83-1	83
	Wiring Harness W102	84-1	84
	Wiring Harness W104	85-1	85
	Wiring Harness W105	86-1	86
	Wiring Harness W106	87-1	87
	Wiring Harness W107	88-1	88
	Wiring Harness W108	89-1	89
	Wiring Harness W109	90-1	90

TABLE OF CONTENTS – CONTINUED

	Page	Illus/Figure
Wiring Harness W110	91-1	91
Wiring Harness W111A	92-1	92
Wiring Harness W112	93-1	93
Wiring Harness W113	94-1	94
Wiring Harness W114	95-1	95
Wiring Harness W115	96-1	96
Wiring Harness W116	97-1	97
Wiring Harness W117	98-1	98
Wiring Harness W118	99-1	99
Wiring Harness W119	100-1	100
Wiring Harness W120	101-1	101
Wiring Harness W122	102-1	102
Wiring Harness W123	103-1	103
Wiring Harness W124	104-1	104
Wiring Harness W125	105-1	105
Wiring Harness W126	106-1	106
Lead Assembly, Slip Ring Segment Front Positive Terminal To Slip Ring Segment Rear Positive Terminal	107-1	107
Lead Assembly, Slip Ring Segment Front Negative Terminal To Slip Ring Segment Rear Negative Terminal	108-1	108
Lead Assembly, Right Slip Ring Segment Rear Positive Terminal To Rear Power Receptacle, Positive Bus Bar	109-1	109
Lead Assembly, Left Slip Ring Segment Rear Negative Terminal To Rear Power Receptacle Negative Bus Bar	110-1	110
Lead Assembly, Right Slip Ring Segment Rear Negative Terminal To Rear Power Receptacle Negative Bus Bar	111-1	111
Lead Assembly, Left Slip Ring Segment Rear Positive Terminal To Rear Power Receptacle Positive Bus Bar	112-1	112
Front Slave and Rear Power Receptacles and Associated Parts	113-1	113
Slip Ring Electrical Lead Attaching Hardware	114-1	114
Lead Assembly, Circuit Breaker To Driver's MCS Heater	115-1	115
Power Pack Ground Lead and Starter Ground Strap	116-1	116
Lead Assembly, Generator To Engine Block Ground	117-1	117
Lead Assembly, Accessory Control Box to Lead Filter Fan	118-1	118
Lead Assembly, Lead Filter Fan to Ground	119-1	119
Wiring Harness Access Covers and Guards	120-1	120
Gun Tube Travel Lock Wiring Harness Connectors and Shield	121-1	121
Battery Compartment Electrical Connector Access Port Cover and Gasket	122-1	122
Engine Wiring Harness Mounting Bracket	123-1	123
Wiring Harness Clamps, Straps, and Mounting Hardware	124-1	124
Wiring Harness Clamps, Straps, and Mounting Hardware (Continued)	125-1	125
Wiring Harness Clamps, Straps, and Mounting Hardware (Continued)	126-1	126

TABLE OF CONTENTS – CONTINUED

		Page	Illus/Figure
	Wiring Harness Clamps, Straps, and Mounting Hardware (Continued)	127-1	127
0616	Ventilating Equipment		
	Personnel Ventilating Air Duct Fan	128-1	128
	Lead Filter Fan	129-1	129
Group 07 Transmission			
0705	Gear Shift and Controls		
	Gear Shift Control Linkage and Base Assembly	130-1	130
	Shift Quadrant Assembly, Manual Lever, and Lever Assembly	131-1	131
0710	Transmission Assembly and Associated Parts		
	Transmission and Shipping Container	132-1	132
	Transmission Oil Filter, Inspection Plates, Filler Neck, Gage Rod, Bearings, and Bearing Caps	133-1	133
	Power Transfer Breather, Mount, Tubes, and Fittings	134-1	134
	Transmission Hub	135-1	135
	Transmission External Oil Lines, Fittings, Protective Cover, and Sampling Valve	136-1	136
Group 08 Transfer and Final Drive Assemblies			
0801	Power Transfer and Final Drive Assemblies		
	Final Drive and Shipping Container	137-1	137
	Final Drive Breather Tube and Installation Hardware	138-1	138
	Final Drive Assembly	139-1	139
	Final Drive Hub and Quick Disconnect	140-1	140
	Final Drive Coupling Assembly	141-1	141
	Transfer and Shipping Container	142-1	142
Group 12 Brakes			
1201	Hand Brake		
	Parking Brake Controls	143-1	143
1206	Mechanical Brake System		
	Brake Pedal Support and Control Linkage	144-1	144
Group 13 Wheels and Tracks			
1301	Suspension Assembly		
	Road Arm Assembly, Left Side Position One and Right Side Position Seven	145-1	145
	Road Arm Assembly, Positions Two, Three, Four, Five, and Six	146-1	146
	Road Arm Assembly, Right Side Position One and Left Side Position Seven	147-1	147
	Roadwheel	148-1	148
	Torsion Bars	149-1	149

TABLE OF CONTENTS – CONTINUED

		Page	Illus/Figure
1303	Track Idlers and Brackets		
	Track Adjuster Idler Arm Assembly, Hub Assembly, and Cap Assembly	150-1	150
	Track Idler Wheels and Idler Arm Housing	151-1	151
	Track Adjuster Assembly	152-1	152
1304	Track Drive Sprocket		
	Final Drive Sprocket and Hub	153-1	153
1305	Track Assembly		
	Track Assembly	154-1	154
Group 14 Steering			
1401	Mechanical Steering Gear		
	Steering Control Linkage	155-1	155
Group 15 Towing Attachments			
1503	Pintles and Towing Attachments		
	Pintle Assembly	156-1	156
	Tow Hooks	157-1	157
	Tow Lugs	158-1	158
Group 16 Shock Absorbers			
1604	Shock Absorber Equipment		
	Suspension Shock Absorber, Mounting Bracket and Bump Stop	159-1	159
	Hydraulic Bumper and Bumper Brackets	160-1	160
Group 18 Body, Cab, Hood, and Hull			
1801	Body, Cab, Hood, and Hull Assemblies		
	Ventilation Air Duct Door, Grille, and Filter	161-1	161
	Lead Filter	162-1	162
	Engine Compartment Bulkhead Insulation, Grille, and Access Cover	163-1	163
	Gun Tube Travel Lock	164-1	164
	Actuator and Container	165-1	165
	Gun Tube Travel Lock Actuator	166-1	166
	Gun Tube Travel Lock Installation Components	167-1	167
	Gun Tube Travel Lock Pin Assembly	168-1	168
	Gun Tube Travel Lock Upper Rod Assembly	169-1	169
	Gun Tube Travel Lock Frame Assembly	170-1	170
	Gun Tube Travel Lock Lever Assembly	171-1	171
	Gun Tube Travel Lock Pad Assembly	172-1	172
	Hull Rear Door	173-1	173
	Hull Rear Door Hold Open Rod	174-1	174
	Hull Front Plates, Transmission and Battery Access Doors, and Engine Access Grille Support	175-1	175
	Hull Front Support Brackets	176-1	176
	Engine Access Grille, Air Intake Grille, and Fan Access Door	177-1	177
	Fuel Fill Access Door	178-1	178

TABLE OF CONTENTS – CONTINUED

		Page	Illus/Figure
	Hull Kevlar Panels	179-1	179
1802	Fenders		
	Front and Rear Fenders	180-1	180
1803	Driver's Hatches, Driver's Periscopes		
	Driver's Hatch Cover and Armor Plate	181-1	181
	Driver's Hatch Stop	182-1	182
	Driver's Hatch Locking and Elevating Handles	183-1	183
	Driver's Periscope Cover	184-1	184
	Driver's Night Viewer and Periscope Sleeves	185-1	185
1804	Drain Valves, Drain Plugs		
	Subfloor Drains	186-1	186
1805	Floors, Subfloors, and Related Components		
	Hull Floor Plates	187-1	187
	Hull Subfloor Access Covers	188-1	188
	Hull Floor Expansion Plug, Torsion Bar Bushing, and Final Drive Skid Plate	189-1	189
1806	Upholstery, Seats, and Carpets		
	Driver's Seat	190-1	190
1808	Stowage Racks, Boxes, Straps, Carrying Cases, Cable Reels		
	Telephone Cable Reel and Guard	191-1	191
	Night Viewer Stowage Bracket	192-1	192
	Gun Barrel Bracket	193-1	193
	Gun Butt Bracket	194-1	194
	Periscope Bracket	195-1	195
	Stowage Box	196-1	196
	Grenade Box	197-1	197
	40mm Grenade Stowage Box	198-1	198
	Stowage Straps, Clips Spacers, Net, Clamps, and Flashlight Holder	199-1	199
	Extractor Assembly Stowage Clamps	200-1	200
	Oil Can Stowage Bracket and Portable Fire Extinguisher Mounting Hardware	201-1	201
	Latch Assemblies	202-1	202
	Right and Left Rear Ammunition Racks	203-1	203
	Projectile Stowage	204-1	204
	Projectile Stowage (Continued)	205-1	205
	Projectile Stowage (Continued)	206-1	206
	Projectile Stowage (Continued)	207-1	207
	Projectile Stowage (Continued)	208-1	208
	Projectile Stowage (Continued)	209-1	209
	Projectile Stowage (Continued)	210-1	210
	Projectile Stowage (Continued)	211-1	211

TABLE OF CONTENTS – CONTINUED

		Page Illus/Figure	
Group 20 Spade Assemblies			
2005	Spade and Parts		
	Left and Right Spades	212-1	212
Group 22 Body, Chassis, or Hull Accessory Items			
2202	Accessory Items		
	Hull Intercom Components	213-1	213
2205	Bilge Pump		
	Bilge Pump Assembly	214-1	214
	Bilge Pump Strainer and Outlet Tubing	215-1	215
2207	Winterization Equipment		
	Personnel Heater, Fluid Filter, Mounting Components, Pump, and Hoses	216-1	216
	Personnel Heater Exhaust Hose, Tube, and Deflector	217-1	217
2210	Data Plates and Instruction Holders		
	Markers, Labels, and Signs	218-1	218
	Vehicle Identification Plate	219-1	219
Group 26 Special Tools and Test Equipment (Repair Parts)			
2604	Basic Issue Items (Repair Parts)		
	Puller Kit, Universal	220-1	220
Group 33 Special Purpose Kits			
3303	Winterization Kits (Special Purpose)		
	Winterization Kit	221-1	221
	Winterization Kit Battery Boxes and Insulation	222-1	222
	Winterization Kit Coolant Heater Exhaust Tube, Fuel Pump, and Lines	223-1	223
	Winterization Kit Circulating Pump and Hoses	224-1	224
	Winterization Kit Coolant Heater	225-1	225
	Winterization Kit Blower Assembly	226-1	226
	Winterization Kit Control Box Assembly	227-1	227
	Winterization Kit Wiring Harness, Bulkhead to Control Box	228-1	228
	Winterization Kit Wiring Harness, Coolant Heater to Bulkhead	229-1	229
	Winterization Kit Vehicle Air Intake Grille Cover	230-1	230
	Winterization Kit Vehicle MCS Heater (M3) Supply Hoses	231-1	231
3306	Special Purpose Kits		
	Ventilation Kit	232-1	232
Group 47 Gages			
4701	Instruments (Speed and Distance)		
	Speedometer Drive Shafts and Adapters	233-1	233
	Tachometer Drive Shafts and Adapters	234-1	234

TABLE OF CONTENTS – CONTINUED

	Page	Illus/Figure
Group 76 Fire Fighting Equipment		
7639 Fixed Fire Fighting Equipment		
Cylinder Assembly	235-1	235
Fixed Fire Extinguisher System	236-1	236
Group 91 Chemical, Biological, and Radiological Equipment		
9110 Collective Protection Equipment		
MCS Hoses and Fittings	237-1	237
MCS Heater	238-1	238
Group 94 Repair Kits		
9401 Repair Kits		
Repair Kits	KIT-1	KIT
Group 95 General Use Standardized Parts		
9501 Bulk Material		
Bulk Material	BULK-1	BULK
SECTION III. SPECIAL TOOLS LIST		
Group 26 Special Tools and Test Equipment		
2604 Special Tools		
Special Tools for Unit Maintenance	239-1	239
Special Tools for Unit Maintenance (Continued)	240-1	240
Special Tools for Unit Maintenance (Continued)	241-1	241
Special Tools for Unit Maintenance (Continued)	242-1	242
Special Tools for Direct Support Maintenance	243-1	243
Special Tools for Lifting Sling, Beam Type	244-1	244
SECTION IV. CROSS REFERENCE INDEXES		
National Stock Number Index	I-1	
Part Number Index	I-33	

UNIT, DIRECT SUPPORT, AND GENERAL SUPPORT MAINTENANCE REPAIR PARTS AND SPECIAL TOOLS LIST

SECTION I. INTRODUCTION

1. Scope.

This RPSTL lists and authorizes spares and repair parts; special tools; special test, measurement, and diagnostic equipment (TMDE); and other special support equipment required for performance of unit, direct support, and general support maintenance of the M109A6 Howitzer. It authorizes the requisitioning, issue, and disposition of spares, repair parts, and special tools as indicated by the source, maintenance, and recoverability (SMR) codes.

2. General.

In addition to Section I, Introduction, this Repair Parts and Special Tools List is divided into the following sections:

a. Section II. Repair Parts List. A list of spares and repair parts authorized by this RPSTL for use in the performance of maintenance. The list also includes parts which must be removed for replacement of the authorized parts. Parts lists are composed of functional groups in ascending alphanumeric sequence. Bulk materials are listed by item name in FIG. BULK at the end of the section. Repair parts kits are listed separately in their own functional group within Section II. Repair parts for repairable special tools are also listed in this section.

b. Section III. Special Tools List. A list of special tools, special TMDE, and other special support equipment authorized by this RPSTL (as indicated by Basis of Issue (BOI) information in DESCRIPTION AND USABLE ON CODE column) for the performance of maintenance.

c. Section IV. Cross-Reference Index. A list, in National Item Identification Number (NIIN) sequence, of all National stock numbered items appearing in the listings, followed by a list in alphanumeric sequence of all part numbers appearing in the listing. National stock numbers and part number are cross-referenced to each illustration figure and item number appearance. The figure and item number index lists figure and item numbers in alphanumeric sequence and cross-reference NSN, CAGEC, and part numbers.

3. Explanation of Columns (Section II and III).

a. ITEM NO. (Column (1)). Indicates the number used to identify items called out in the illustration.

b. SMR CODE (Column (2)). The Source, Maintenance, and Recoverability (SMR) code is a 5-position code containing supply/requisitioning information, maintenance category authorization criteria, and disposition instruction, as shown in the following breakout:

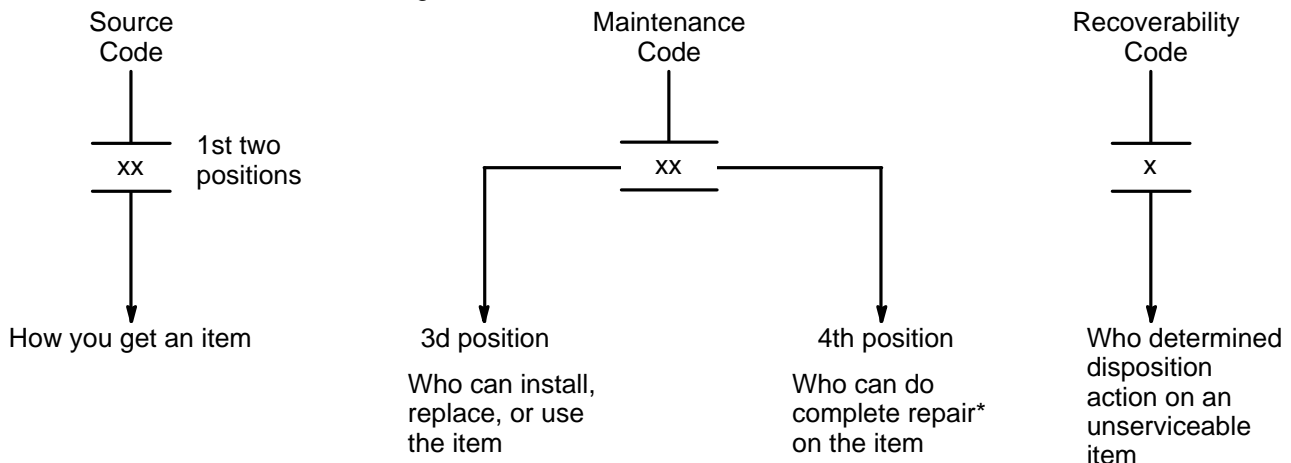

*Complete Repair: Maintenance capacity, capability, and authority to perform all corrective maintenance tasks of the "Repair" function in a use/user environment in order to restore serviceability to a failed item.

(1) Source Code. The source code tells you how to get an item needed for maintenance, repair, or overhaul of an end item/equipment. Explanation of source codes follows:

Code Explanation

PA
PB
PC**
PD
PE
PF
PG

Stocked items; use the applicable NSN to request/requisition items with these source codes. They are authorized to the maintenance level indicated by the code entered in the 3d position of the SMR code.

**NOTE: Items coded PC are subject to deterioration.

KD
KF
KB

Items with these codes are not to be requested/requisitioned individually. They are part of a kit which is authorized to the maintenance level indicated in the 3d position of the SMR code. The complete kit must be requisitioned and applied.

Code Explanation

MO- (Made at Unit Level)
MF- (Made at DS Level)
MH- (Made at GS Level)
ML- (Made at Specialized Repair Act. (SRA))
MD- (Made at Depot)

Items with these codes are not to be requested/requisitioned individually. They must be made from bulk material which is identified by the part number in the DESCRIPTION AND USABLE ON CODE (UOC) column and listed in the Bulk Material group of the repair parts list in this RPSTL. If the item is authorized to you by the 3d position code of the SMR code, but the source code indicates it is made at a higher level, order the item from the higher level of maintenance.

AO- (Assembled by Unit Level)
AF- (Assembled by DS Level)
AH- (Assembled by GS Level)
AL- (Assembled by SRA)
AD- (Assembled by Depot)

Items with these codes are not to be requested/requisitioned individually. The parts that make up the assembled item must be requisitioned or fabricated and assembled at the level of maintenance indicated by the source code. If the 3d position code of the SMR code authorizes you to replace the item, but the source code indicates the item is assembled at a higher level, order the item from the higher level of maintenance.

XA – Do not requisition an “XA”-coded item. Order its next higher assembly. (Also, refer to the NOTE below.)

XB – If an “XB” item is not available from salvage, order it using the CAGEC and part number given.

XC – Installation drawing, diagram, instruction sheet, or field service drawing, that is identified by manufacturer’s part number.

XD – Item is not stocked. Order an “XD”-coded item through normal supply channels using the CAGEC and part number given, if no NSN is available.

NOTE: Cannibalization or controlled exchange, when authorized, may be used as a source of supply for items with the above source codes, except for those source coded “XA”.

(2) Maintenance Code. Maintenance codes tell you the level(s) of maintenance authorized to USE and REPAIR support items. The maintenance codes are entered in the third and fourth positions of the SMR Code as follows:

(a) The maintenance code entered in the third position tells you the lowest maintenance level authorized to remove, replace, and use an item. The maintenance code entered in the third position will indicate authorization to one of the following levels of maintenance.

Code	Application/Explanation
C	-Crew or operator maintenance done within unit maintenance.
O	-Unit level can remove, replace, and use the item.
F	-Direct support level can remove, replace, and use the item.
H	-General support level can remove, replace, and use the item.
L	-Specialized repair activity can remove, replace, and use the item.
D	-Depot level can remove, replace, and use the item.

(b) The maintenance code entered in the fourth position tells whether or not the item is to be repaired and identifies the lowest maintenance level with the capability to do complete repair (i.e., perform all authorized repair functions). (NOTE: Some limited repair may be done on the item at a lower level of maintenance, if authorized by the Maintenance Allocation Chart (MAC) and SMR codes.) This position will contain one of the following maintenance codes.

Code	Application/Explanation
O	-Unit is lowest level that can do complete repair of the item.
F	-Direct support is the lowest level that can do complete repair of the item.
H	-General support is the lowest level that can do complete repair of the item.
L	-Specialized repair activity is the lowest level that can do complete repair of the item.
D	-Depot is the lowest level that can do complete repair of the item.
Z	-Nonreparable. No repair is authorized.
B	-No repair is authorized. (No parts or special tools are authorized for the maintenance of a "B" coded item); however, the item may be reconditioned by adjusting, lubricating, etc., at the user level.

(3) Recoverability Code. Recoverability codes are assigned to items to indicate the disposition action on unserviceable items. The recoverability code is entered in the fifth position of the SMR Code as follows:

Recoverability

Code Application/Explanation

Z	-Nonreparable item. When unserviceable, condemn and dispose of the item at the level of maintenance shown in 3d position of SMR Code.
O	-Reparable item. When uneconomically repairable, condemn and dispose of the item at unit level.

- F –Reparable item. When uneconomically reparable, condemn and dispose of the item at the intermediate direct support level.
- H –Reparable item. When uneconomically reparable, condemn and dispose of the item at the intermediate general support level.
- D –Reparable item. When beyond lower level repair capability, return to depot. Condemnation and disposal of item not authorized below depot level.
- L –Reparable item. Condemnation and disposal not authorized below specialized repair activity (SRA).
- A –Item requires special handling or condemnation procedures because of specific reasons (e.g., precious metal content, high dollar value, critical material, or hazardous material). Refer to appropriate manuals/directives for specific instructions.

c. NSN (Column (3)). The national stock number for the item is listed in this column.

d. CAGE (Column (4)). The Commercial and Government Entity (CAGE) code is a 5-digit numeric code which is used to identify the manufacturer, distributor, or Government agency, etc., that supplies the item.

e. PART NUMBER (Column (5)). Indicates the primary number used by the manufacturer (individual, company, firm, corporate, or Government activity), which controls the design and characteristics of the item by means of its engineering drawings, specifications standards, and inspection requirements to identify an item or range of items.

NOTE: When you use a NSN to requisition an item, the item you receive may have a different part number from the part ordered.

f. DESCRIPTION AND USABLE ON CODE (UOC) (COLUMN (6)). This column includes the following information:

(1) The Federal item name and, when required, a minimum description to identify the item.

(2) The physical security classification of the item is indicated by the parenthetical entry abbreviation; e.g., Phy sec C1 (C) – Confidential.

(3) Spare/repair parts that make up an assembled item are listed immediately following the assembled item line entry.

(4) Part numbers for bulk materials are referenced in this column in the line entry for the item to be manufactured/fabricated.

(5) When the item is not used with all serial numbers of the same model, the effective serial numbers are shown on the last line(s) of the description (before UOC).

(6) The usable on code, when applicable (see paragraph 5, Special Information).

(7) In the Special Tools List section, the basis of issue (BOI) appears as the last line(s) in the entry for each special tool, special TMDE, and other special support equipment. When density of equipment supported exceeds density spread indicated in the basis of issue, the total authorization is increased proportionately.

(8) The statement “END OF FIGURE” appears just below the last item description in Column 6 for a given figure in both Section II and Section III.

g. QTY (Column (7)). The QTY (quantity per figure column) indicates the quantity of the item used in the breakout shown on the illustration figure, which is prepared for a functional group, subfunctional group, or an assembly. A “V” appearing in this column in lieu of a quantity indicates that the quantity is variable and the quantity may vary from application to application.

4. Explanation of Columns (Section IV).

a. NATIONAL STOCK NUMBER (NSN) INDEX.

(1) STOCK NUMBER column. This column lists the NSN by National item identification number NSN (NIIN) sequence. The NIIN consists of the last nine digits of the NSN (i.e., 5305-01-674-1467. When NIIN using this column to locate an item, ignore the first 4 digits of the NSN; however, the complete NSN should be used when ordering items by stock number.

(2) FIG. column. This column lists the number of the figure where the item is identified/located. The figures are in numerical order in Section II and Section III.

(3) ITEM column. The item associated with the figure listed in the adjacent FIG. column. This item is also identified by the NSN listed on the same line.

b. PART NUMBER INDEX. Part numbers in this index are listed by part number in ascending alphanumeric sequence (i.e., vertical arrangement of letter and number combination which places the first letter or digit of each group in order A through Z, followed by the numbers 0 through 9 and each following letter or digit in like order).

(1) CAGE column. The Commercial and Government Entity code is a 5-digit numeric code used to identify the manufacturer, distributor, or Government agency, etc., that supplies the item.

(2) PART NUMBER column. Indicates the primary number used by the manufacturer (individual, firm, or corporation, or Government activity), which controls the design and characteristics of the item by means of its engineering drawings, specifications standards, and inspection requirements to identify an item or range of items.

(3) STOCK NUMBER column. This column lists the NSN for the associated part number and manufacturer identified in the PART NUMBER and CAGE columns to the left.

(4) FIG. column. This column lists the number of the figure where the item is identified/located in Section II and III.

(5) ITEM column. The item number is that number assigned to the item as it appears in the figure referenced in the adjacent figure number column.

c. FIGURE AND ITEM NUMBER INDEX.

(1) FIG. column. This column lists the number of the figure where the item is identified/located in Section II and III.

(2) ITEM column. The item number is that number assigned to the item as it appears in the figure referenced in the adjacent figure number column.

(3) STOCK NUMBER column. This column lists the NSN for the item.

(4) CAGE column. The Commercial and Government Entity code is a 5-digit numeric code used to identify the manufacturer, distributor, or Government agency, etc., that supplies the item.

(5) PART NUMBER column. Indicates the primary number used by the manufacturer (individual, firm, or corporation, or Government activity), which controls the design and characteristics of the item by means of its engineering drawings, specifications standards, and inspection requirements to identify an item or range of items.

5. Special Information.

a. FABRICATION INSTRUCTIONS. Bulk materials required to manufacture items are listed in the Bulk Material portion of this RPSTL. Part numbers for bulk materials are also referenced in the description column of the line item entry for the item to be manufactured/fabricated. Detailed fabrication instructions for items source coded to be manufactured or fabricated are found in TM 9-2350-314-34-1.

b. ASSEMBLY INSTRUCTION. Detailed assembly instructions for items source coded to be assembled from component spare/repair parts are found in TM 9-2350-314-34-1. Items that make up the assembly are listed immediately following the assembly item entry or reference is made to an applicable figure.

c. KITS. Line item entries for repair parts kits appear in a group in Section II (see table of contents).

d. INDEX NUMBERS. Items which have the word BULK in the figure column will have an index number shown in the item number column. This index number is a cross-reference between the National Stock Number/Part Number index and the Bulk Material list in Section II.

e. ASSOCIATED PUBLICATIONS. The publication(s) listed below pertain to the M109A6 Howitzer, Medium, Self-Propelled, and its components:

<u>Publication</u>	<u>Short Title</u>
TM 9-2350-314-10	Operator's Manual, M109A6 Howitzer
TM 9-2350-314-20-1	Unit Maintenance Manual: Hull and Components, M109A6 Howitzer
TM 9-2350-314-20-2	Unit Maintenance Manual: Cab and Fire Control Components, M109A6 Howitzer
TM 9-2350-314-24P-2	Unit, Direct, and General Support RPSTL: Cab and Components, M109A6 Howitzer
TM 9-2350-314-34-1	Direct and General Support Maintenance Manual: Hull and Components, M109A6 Howitzer
TM 9-2350-314-34-2	Direct and General Support Maintenance Manual: Cab and Fire Control Components, M109A6 Howitzer
TM 9-2815-202-34	Direct and General Support Maintenance Manual 8V71T Series Engines
TM 9-2920-242-35	Direct and General Support Maintenance Manual (including Repair Parts) for Delco-Remy Engine Starters
TM 9-2920-243-34	Direct and General Support Maintenance Manual (including RPSTL) for Leece-Neville Engine Starters
TM 9-2920-248-35	Direct, General, and Depot Maintenance (including RPSTL) for Prestolite Engine Starters
TM 9-2540-205-24&P	Unit, Direct and General Support Maintenance Manual (including Repair Parts and Special Tools List) for Combat Vehicle Personnel Heaters

6. How to Locate Repair Parts.

a. When National Stock Number or Part Number is Not Known.

(1) First. Using the table of contents, determine the assembly group or subassembly group to which the item belongs. This is necessary since figures are prepared for assembly groups and subassembly groups, and listings are divided into the same order.

(2) Second. Find the figure covering the assembly group or subassembly group to which the item belongs.

(3) Third. Identify the item on the figure and use the Figure and Item Number Index to find the NSN.

b. When National Stock Number or Part Number is Known.

(1) First. Using the National Stock Number or the Part Number index, find the pertinent National Stock Number or Part Number. The NSN index is in National Item Identification Number (NIIN) sequence (see 4.a(1)). The part numbers in the Part Number index are listed in ascending alphanumeric sequence (see 4 b). Both indexes cross-reference you to the illustration/figure and the item number of the item you are looking for.

(2) Second. Turn to the figure and item number, verify that the item is the one you're looking for, then locate the item number in the repair parts list for the figure.

7. Abbreviations.

<u>Abbreviation</u>	<u>Explanation</u>
BOI	Basis of Issue
FIG	Figure
MAC	Maintenance Allocation Chart
NSN	National Stock Number
RPSTL	Repair Parts and Special Tools List
SMR	Source, Maintenance, and Recoverability
TMDE	Test, Measurement, and Diagnostic Equipment
UOC	Usable On Code

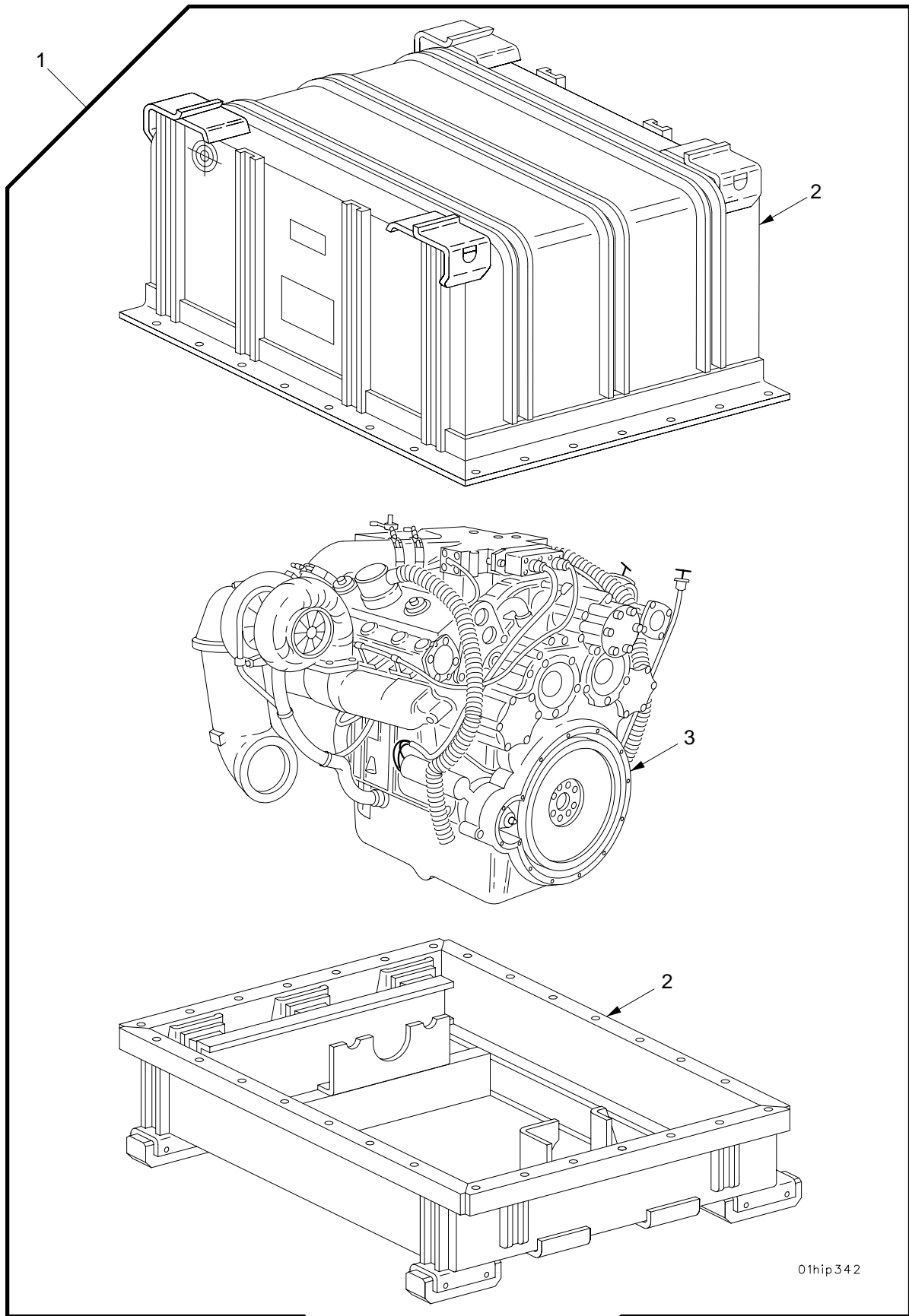

01hip342

Figure 1. Engine and Container

SECTION II

TM9-2350-314-24P-1

(1)	(2)	(3)	(4)	(5)	(6)	(7)
ITEM NO	SMR CODE	NSN	PART CAGEC NUMBER		DESCRIPTION AND USABLE ON CODE (UOC)	QTY
					GROUP 0100 ENGINE ASSEMBLY	
					FIGURE 1 ENGINE AND CONTAINER	
1	PAFHD	2815-01-335-4579	19207	57K1003	ENGINE,DIESEL.....	1
2	PBFHD	8145-01-281-2914	19207	12268285	.SHIPPING AND STORAG.....	1
3	XAFHD		19207	12268500	.ENGINE.....	1

END OF FIGURE

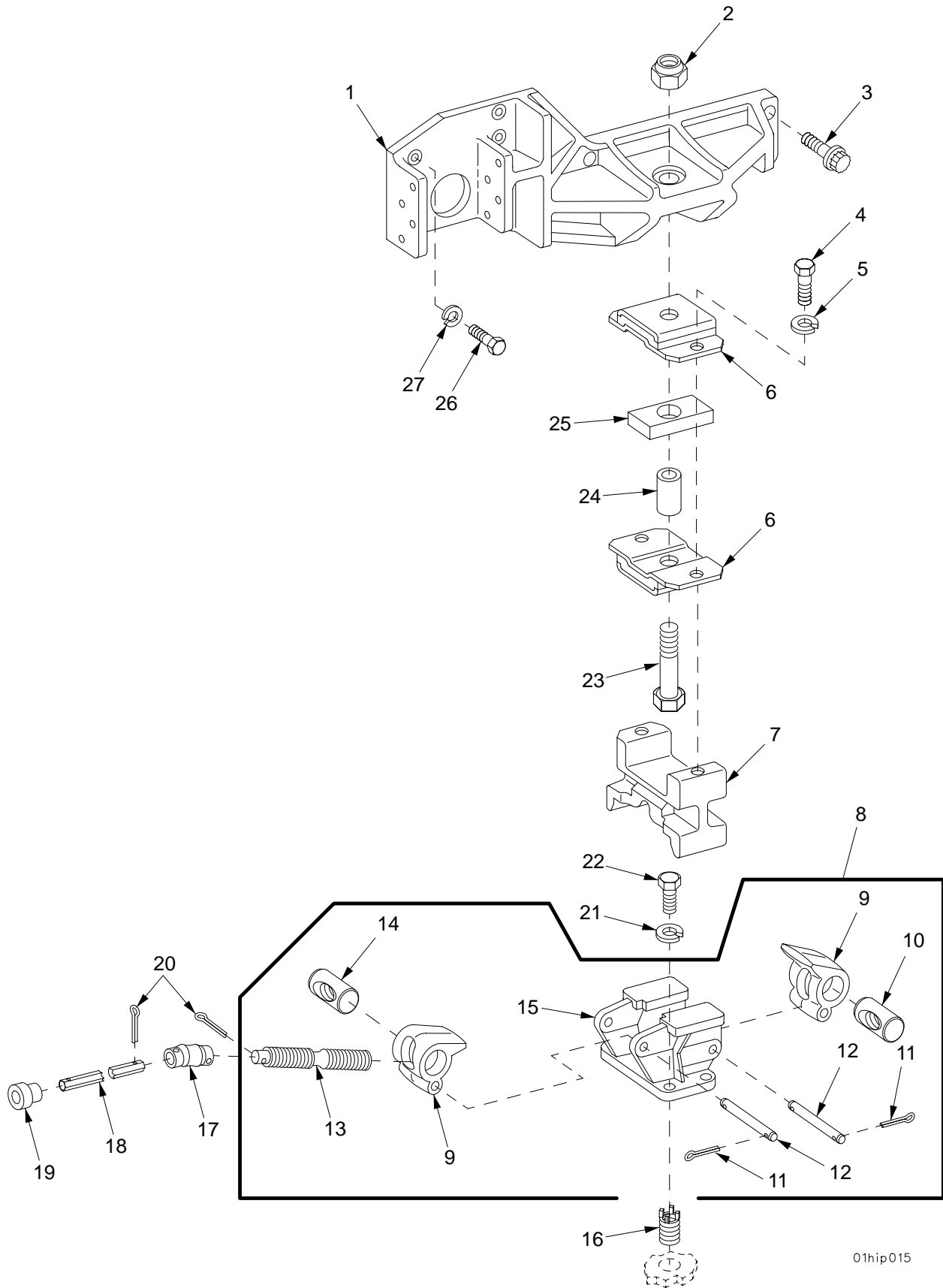

01hip015

Figure 2. Engine Mounting Bracket

SECTION II		TM9-2350-314-24P-1		C01		
(1)	(2)	(3)	(4)	(5)	(6)	(7)
ITEM	SMR	NSN	PART		DESCRIPTION AND	
NO	CODE		CAGEC NUMBER		USABLE ON CODE (UOC)	QTY
					GROUP 0100 ENGINE ASSEMBLY	
					FIGURE 2 ENGINE MOUNTING BRACKET	
1	PAOZZ	2920-00-226-1984	19207	10922919	GENERATOR BRACKET.....	1
*	2	PAOZZ 5310-00-225-6409	81349	M45913/1-14FG5C	NUT, SELF-LOCKING, HE.....	1
	3	PAOZZ 5306-00-144-0393	19207	10930585	SCREW, SELF-LOCKING.....	8
*	4	PAOZZ 5305-00-725-0133	80204	B1821BH056F125N	SCREW, CAP, HEXAGON H.....	2
	5	PAOZZ 5310-01-081-1284	96906	MS35338-68	WASHER, LOCK.....	2
	6	PAOZZ 5342-00-080-3496	19207	10917096	MOUNT, RESILIENT.....	2
	7	PAOZZ 2510-00-570-9715	19207	10922512	BRACKET, ENGINE MOUN.....	1
*	8	AOOO	19207	7527607	BRACKET, MOUNTING.....	1
	9	PAOZZ 2990-00-752-5543	19207	7525543	.JAW ENGINE MOUNTING.....	2
	10	PAOZZ 5310-00-752-5381	19207	7525381	.NUT, PLAIN, BARREL.....	1
*	11	PAOZZ 5315-00-839-5822	80205	MS24665-353	.PIN, COTTER.....	4
	12	PAOZZ 5315-00-050-5238	19207	7525465	.PIN, STRAIGHT, HEADLE.....	2
	13	PAOZZ 5342-00-752-5451	19207	7525451	.TIE ROD, TENSIONING,.....	1
	14	PAOZZ 5310-00-752-5380	19207	7525380	.NUT, PLAIN, BARREL.....	1
*	15	XAOZZ	19207	7527609	.BRACKET, MOUNTING.....	1
	16	PAOZZ 5325-00-979-8891	19207	10914550	INSERT, SCREW THREAD.....	4
	17	PAOZZ 3010-00-204-3111	19207	7971266	UNIVERSAL JOINT.....	1
	18	PAOZZ 2990-00-933-6569	19207	10942227	BAR, LOWER, ENGINE MO.....	1
	19	PAOZZ 5365-00-019-5226	19207	10922511	BUSHING, NONMETALLIC.....	1
*	20	PAOZZ 5315-00-013-7258	80205	MS24665-497	PIN, COTTER.....	2
	21	PAOZZ 5310-00-011-6123	96906	MS35338-69	WASHER, LOCK.....	4
	22	PAOZZ 5305-00-726-2551	80204	B1821BH063F200N	SCREW, CAP, HEXAGON H.....	4
*	23	PAOZZ 5305-00-926-5517	80204	B1821BH088F450N	SCREW, CAP, HEXAGON H.....	1
	24	PAOZZ 5365-00-799-6669	19207	10922510	SPACER, SLEEVE.....	1
	25	PAOZZ 5365-01-091-1577	19207	10936511	SPACER, PLATE.....	1
	26	PAOZZ 5305-00-725-2317	80204	B1821BH038C150N	SCREW, CAP, HEXAGON H.....	3
	27	PAOZZ 5310-00-011-5093	96906	MS35338-65	WASHER, LOCK.....	3

END OF FIGURE

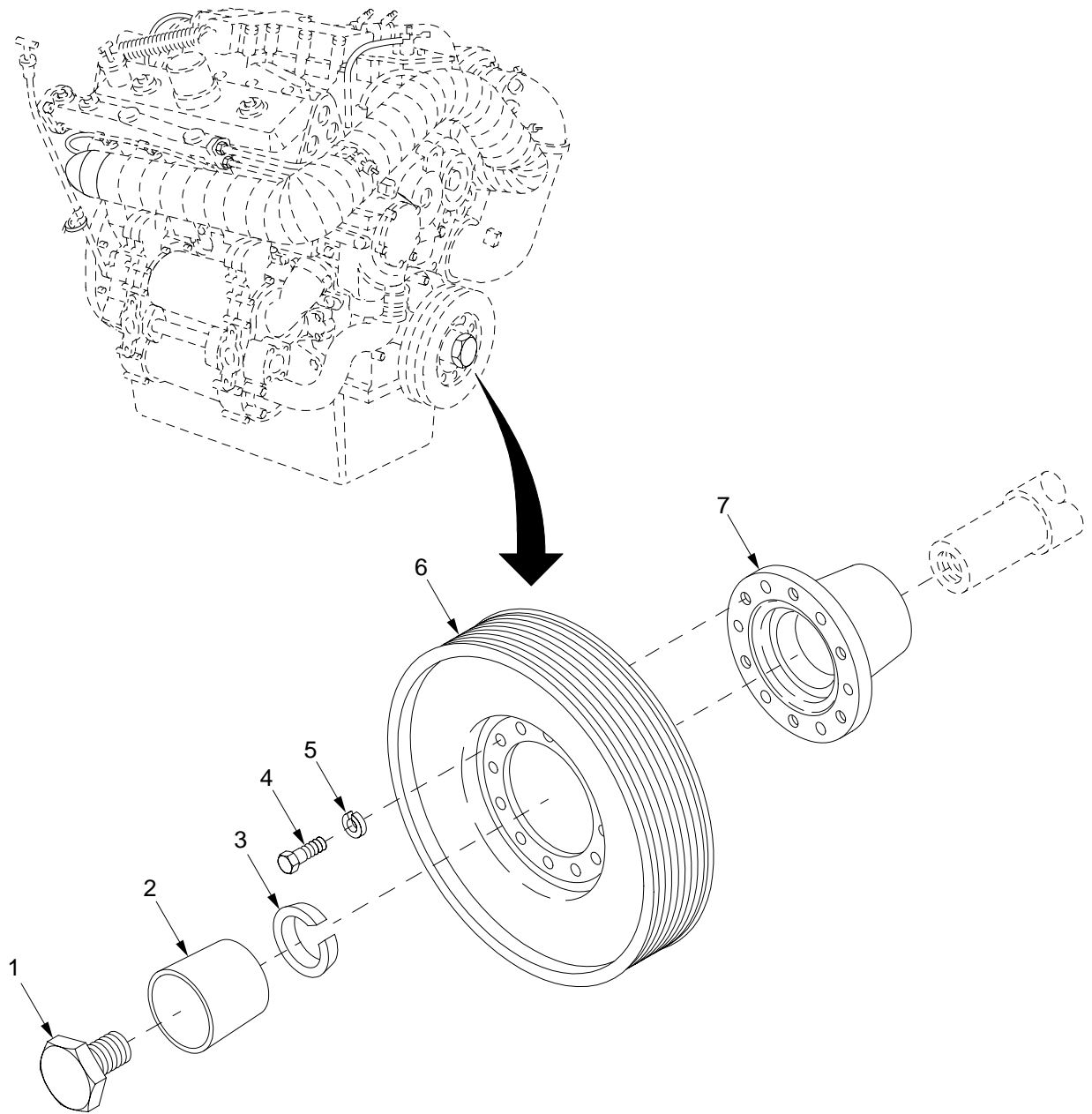

01hip360

Figure 3. Vibration Dampener

SECTION II		TM9-2350-314-24P-1		C01		
(1)	(2)	(3)	(4)	(5)	(6)	(7)
ITEM	SMR	NSN	PART		DESCRIPTION AND	
NO	CODE		CAGEC NUMBER		USABLE ON CODE (UOC)	QTY
					GROUP 0100 ENGINE ASSEMBLY	
					FIGURE 3 VIBRATION DAMPENER	
1	PAFZZ	5306-00-429-1654	72582	5130479	BOLT,MACHINE.....	1
2	PAFZZ	3120-00-855-5789	72582	5132357	BUSHING,SLEEVE.....	1
* 3	PAFZZ	2815-00-961-9803	72582	23507299	CONE,VIBRATION DAMP.....	1
4	PAFZZ	5305-00-709-8283	96906	MS90727-84	SCREW,CAP,HEXAGON H.....	6
5	PAFZZ	5310-00-209-0965	96906	MS35338-47	WASHER,LOCK.....	6
6	PAFZZ	2815-01-300-0230	19207	12361442	DAMPENER,VIBRATION,.....	1
7	PAFZZ	2815-00-546-3763	72582	5186050	HUB,VIBRATION DAMPE.....	1

END OF FIGURE

SECTION II

TM 9-2350-314-24P-1

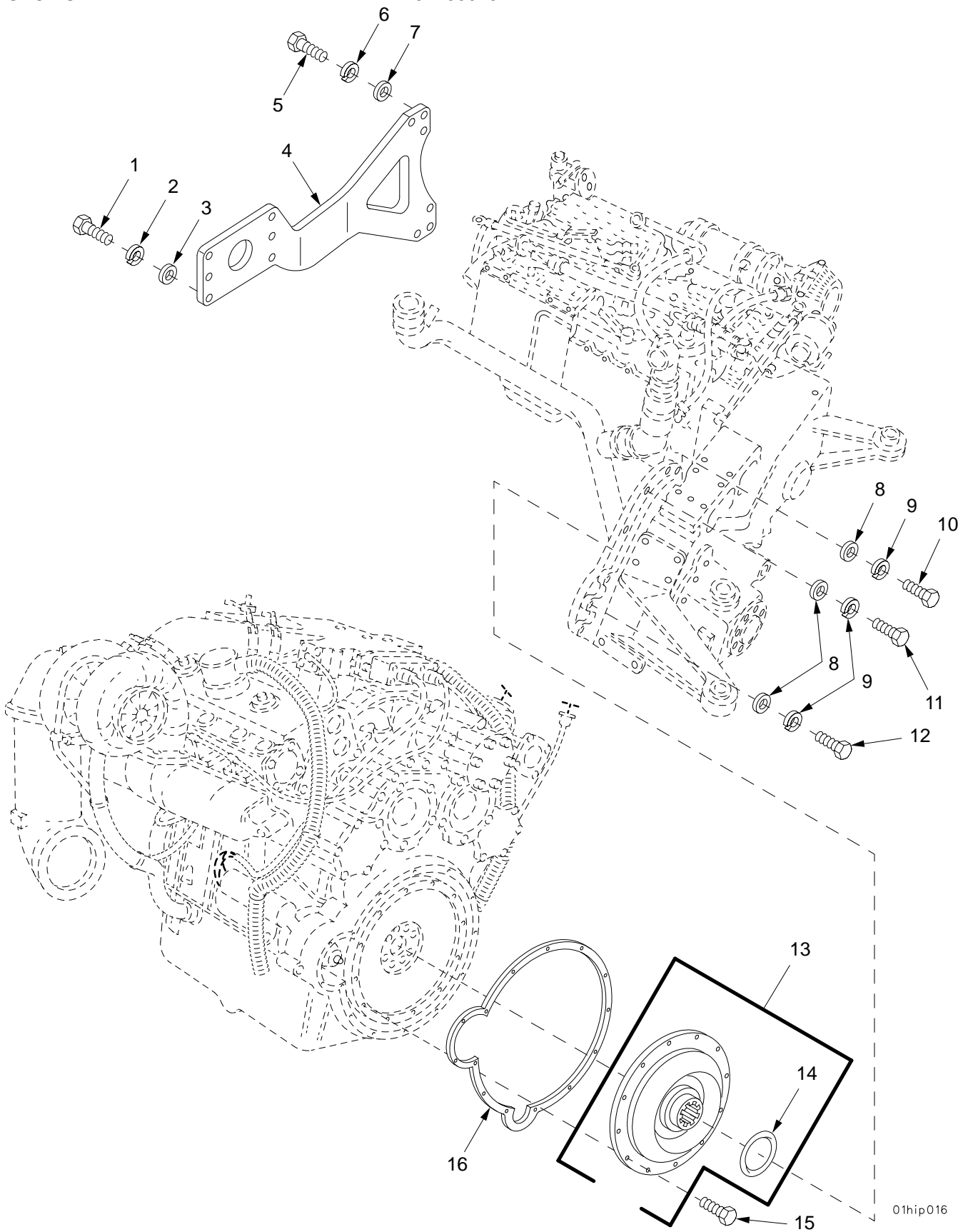

Figure 4. Engine Flexible Coupling and Transmission Mounting Bracket

SECTION II

TM9-2350-314-24P-1

(1) ITEM NO	(2) SMR CODE	(3) NSN	(4) CAGEC	(5) PART NUMBER	(6) DESCRIPTION AND USABLE ON CODE (UOC)	(7) QTY
					GROUP 0100 ENGINE ASSEMBLY	
					FIGURE 4 ENGINE FLEXIBLE COUPLING AND TRANSMISSION MOUNTING BRACKET	
1	PAFZZ	5305-00-071-2082	80204	B1821BH050C475N	SCREW,CAP,HEXAGON H.....	6
2	PAFZZ	5310-00-011-6121	96906	MS35338-67	WASHER,LOCK.....	6
3	PAFZZ	5310-00-866-4417	19200	10910174-5	WASHER,FLAT.....	6
4	PAFZZ	5340-00-475-1256	19207	10921177	BRACKET,MOUNTING.....	1
5	PAFZZ	5305-00-724-7221	80204	B1821BH063C175N	SCREW,CAP,HEXAGON H.....	6
6	PAFZZ	5310-00-011-6123	96906	MS35338-69	WASHER,LOCK.....	6
7	PAFZZ	5310-00-866-4418	19200	10910174-7	WASHER,FLAT.....	6
8	PAFZZ	5310-00-866-5293	19200	10910174-4	WASHER,FLAT.....	14
9	PAFZZ	5310-00-011-5314	96906	MS35338-66	WASHER,LOCK.....	14
10	PAFZZ	5305-00-926-5518	80204	B1821BH044C325N	SCREW,CAP,HEXAGON H.....	2
11	PAFZZ	5305-00-071-2055	80204	B1821BH044C150N	SCREW,CAP,HEXAGON H.....	9
12	PAFZZ	5305-00-071-2058	80204	B1821BH044C225N	SCREW,CAP,HEXAGON H.....	3
13	PAFZZ	3010-00-432-7236	19207	11662761	COUPLING,SHAFT,FLEX.....	1
14	PAFZZ	5331-00-165-1953	81349	M83248/1-235	.PACKING,PREFORMED.....	1
15	PAFZZ	5306-01-056-5440	96906	MS35764-1291	BOLT,SELF-LOCKING.....	12
16	PAFZZ	5330-01-167-8094	19207	12289974	GASKET.....	1

END OF FIGURE

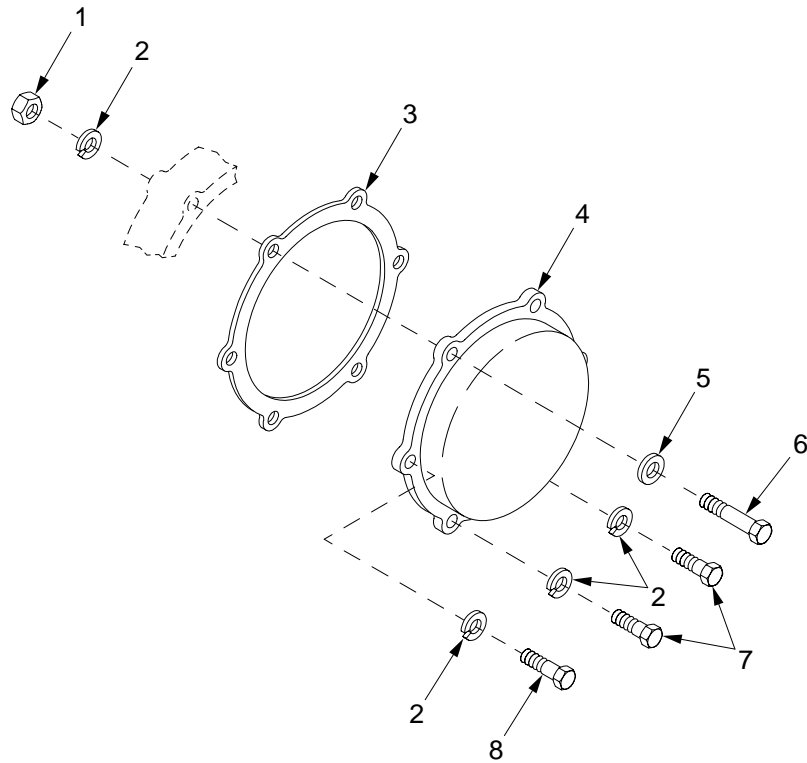
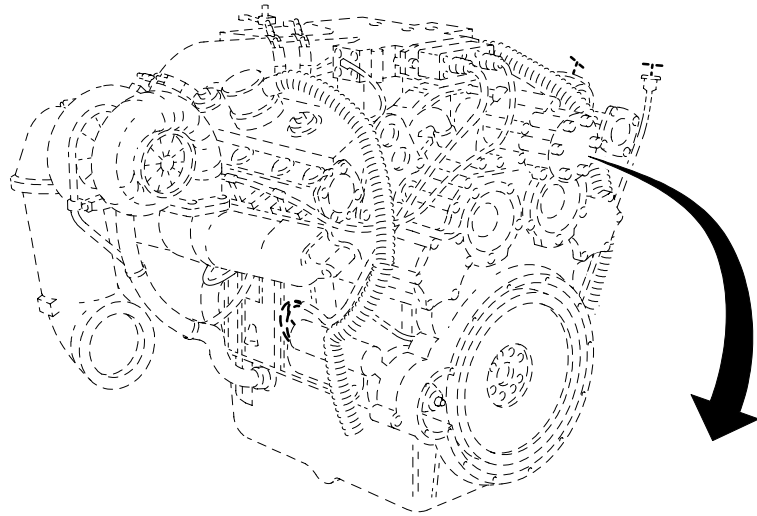

01hip359

Figure 5. Flywheel Housing Cover

SECTION II		TM9-2350-314-24P-1		C01		
(1)	(2)	(3)	(4)	(5)	(6)	(7)
ITEM	SMR	NSN	PART		DESCRIPTION AND	
NO	CODE		CAGEC NUMBER		USABLE ON CODE (UOC)	QTY
					GROUP 0100 ENGINE ASSEMBLY	
					FIGURE 5 FLYWHEEL HOUSING COVER	
1	PAOZZ	5310-00-732-0559	96906	MS51968-8	NUT,PLAIN,HEXAGON.....	1
2	PAOZZ	5310-00-637-9541	96906	MS35338-46	WASHER,LOCK.....	6
3	PAOZZ	5330-01-088-5984	72582	5104507	GASKET.....	1
4	PAOZZ	2815-01-157-3548	72582	5107677	COVER,FLYWHEEL HOUS.....	1
5	PAOZZ	5310-00-023-4457	72582	5138619	WASHER,ENGINE.....	1
*	PAOZZ	5305-00-042-6999	72582	186318	SCREW,CAP,HEXAGON H.....	1
7	PAOZZ	5305-01-140-9118	80204	B1821BH038C088N	SCREW,CAP,HEXAGON H.....	2
8	PAOZZ	5306-01-096-2917	72582	9430221	BOLT.....	3

END OF FIGURE

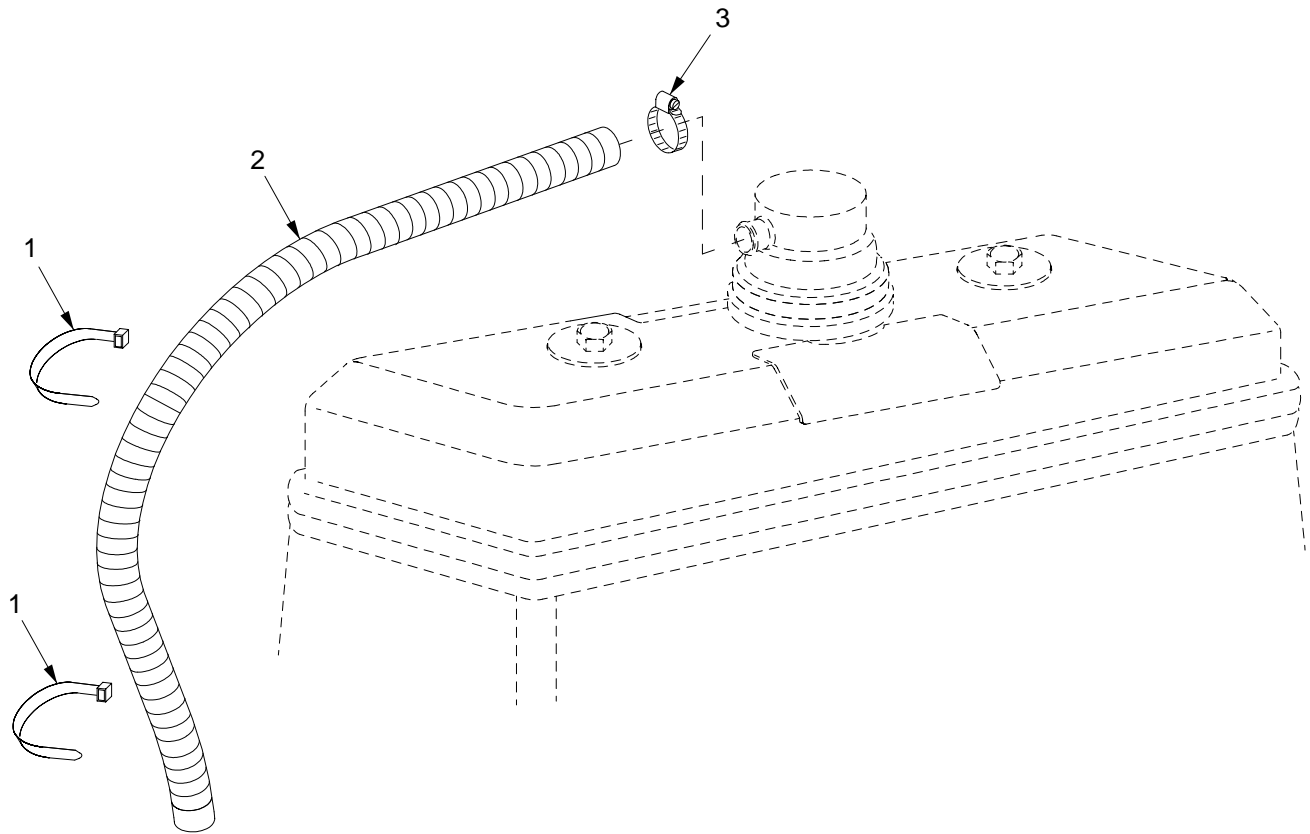

01hip018

Figure 6. Breather Tube

SECTION II

TM9-2350-314-24P-1

(1)	(2)	(3)	(4)	(5)	(6)	(7)
ITEM	SMR	NSN	PART		DESCRIPTION AND	
NO	CODE		CAGEC	NUMBER	USABLE ON CODE (UOC)	QTY
					GROUP 0100 ENGINE ASSEMBLY	
					FIGURE 6 BREATHER TUBE	
1	PAOZZ	5975-00-570-9598	96906	MS3367-7-9	STRAP, TIEDOWN, ELECT.....	4
2	PAOZZ	4720-01-132-0946	72582	8922373	HOSE, AIR DUCT.....	2
3	PAOZZ	4730-00-289-3141	11083	1K6717	CLAMP, HOSE.....	2

END OF FIGURE

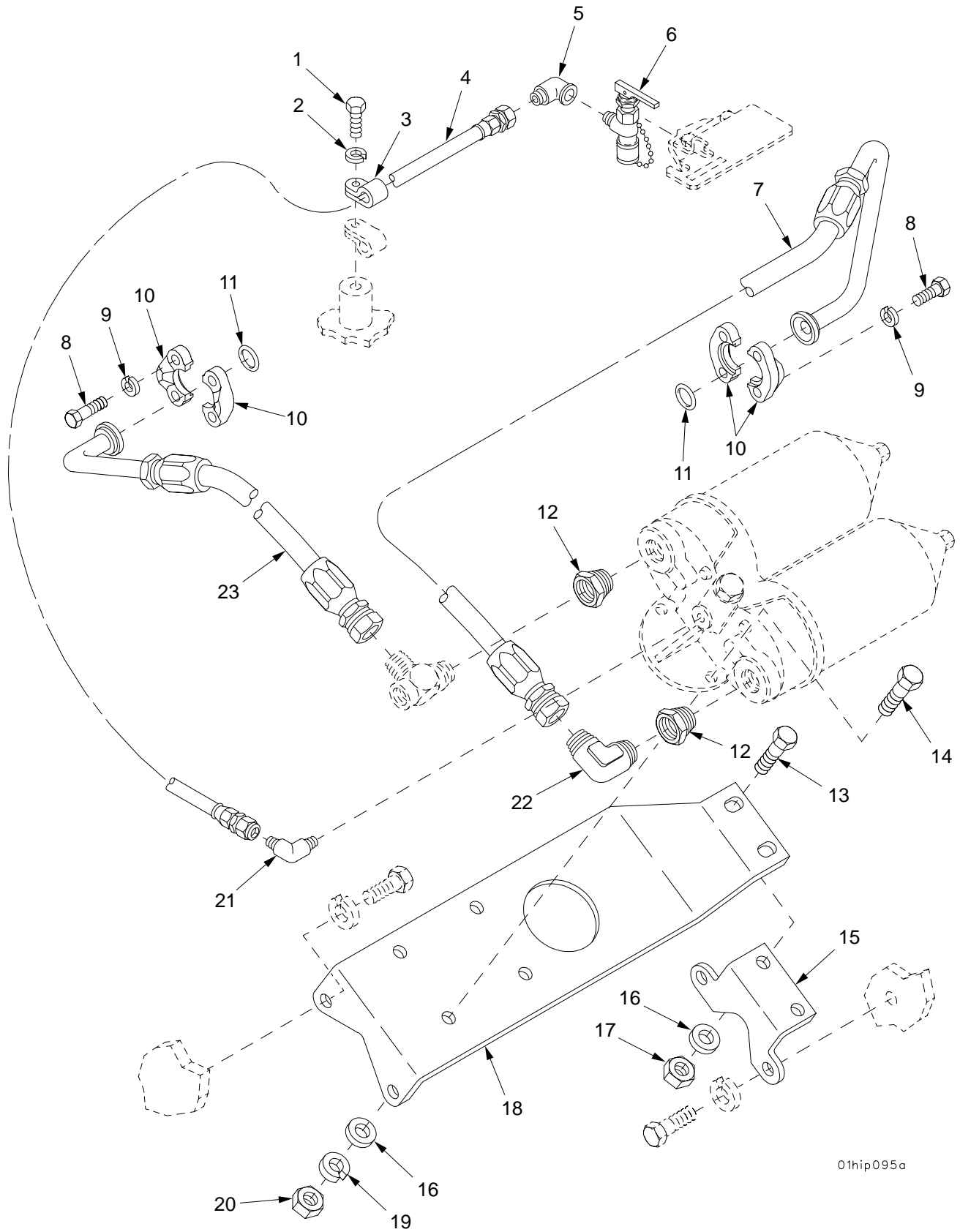

01hip095a

Figure 7. Engine Oil Filter Lines, Mounting Bracket, Fittings, and Engine Oil Sampling Valve

SECTION II		TM9-2350-314-24P-1		C01		
(1)	(2)	(3)	(4)	(5)	(6)	(7)
ITEM	SMR	NSN	PART	DESCRIPTION AND	USABLE ON CODE (UOC)	QTY
NO	CODE		CAGEC NUMBER			
GROUP 0106 ENGINE LUBRICATION SYSTEM						
FIGURE 7 ENGINE OIL FILTER LINES, MOUNTING BRACKET, FITTINGS, AND ENGINE OIL SAMPLING VALVE						
1	PAOZZ	5305-00-269-3217	96906 MS90725-67	SCREW,CAP,HEXAGON H.....		1
2	PAOZZ	5310-00-637-9541	96906 MS35338-46	WASHER,LOCK.....		1
3	PAOZZ	5340-00-964-5267	96906 MS21333-120	CLAMP,LOOP.....		1
4	PAOZZ	4720-00-182-8854	96906 MS8000E320A	HOSE ASSEMBLY,NONME.....		1
5	PAOZZ	4730-00-812-5298	96906 MS51506A4	ELBOW,PIPE TO TUBE.....		1
* 6	PAOZZ	4820-01-073-0080	19207 11669424	COCK,DRAIN.....		1
7	PAOZZ	4720-00-430-4230	19207 10921191	HOSE ASSEMBLY,NONME.....		1
8	PAOZZ	5305-00-071-1788	80204 B1821BH044C125N	SCREW,CAP,HEXAGON H.....		8
9	PAOZZ	5310-00-011-5314	96906 MS35338-66	WASHER,LOCK.....		8
10	PAOZZ	4730-00-920-8229	19207 8395524	FLANGE,PIPE,SWIVEL.....		4
11	PAOZZ	5331-00-599-2766	96906 MS29513-222	PACKING,PREFORMED.....		2
12	PAOZZ	4730-00-080-1021	79470 10921184	BUSHING,PIPE.....		2
13	PAOZZ	5305-00-269-3236	80204 B1821BH038F100N	SCREW,CAP,HEXAGON H.....		2
14	PAOZZ	5305-00-269-3238	80204 B1821BH038F125N	SCREW,CAP,HEXAGON H.....		4
15	PAOZZ	5340-00-454-5308	19207 10921167	BRACKET,ANGLE.....		1
16	PAOZZ	5310-00-877-5972	19200 10910174-3	WASHER,FLAT.....		6
17	PAOZZ	5310-00-950-0039	96906 MS21044N6	NUT,SELF-LOCKING,HE.....		2
18	PAOZZ	5340-00-177-9586	19207 10921166	BRACKET,MOUNTING.....		1
19	PAOZZ	5310-00-011-5093	96906 MS35338-65	WASHER,LOCK.....		4
20	PAOZZ	5310-00-732-0559	96906 MS51968-8	NUT,PLAIN,HEXAGON.....		4
21	PAOZZ	4730-00-877-8997	96906 MS51504A4-4	ELBOW,PIPE TO TUBE.....		1
22	PAOZZ	4730-00-231-3019	96906 MS20822-16	ELBOW,PIPE TO TUBE.....		1
23	PAOZZ	4720-00-430-4231	19207 10921189	HOSE ASSEMBLY,NONME.....		1

END OF FIGURE

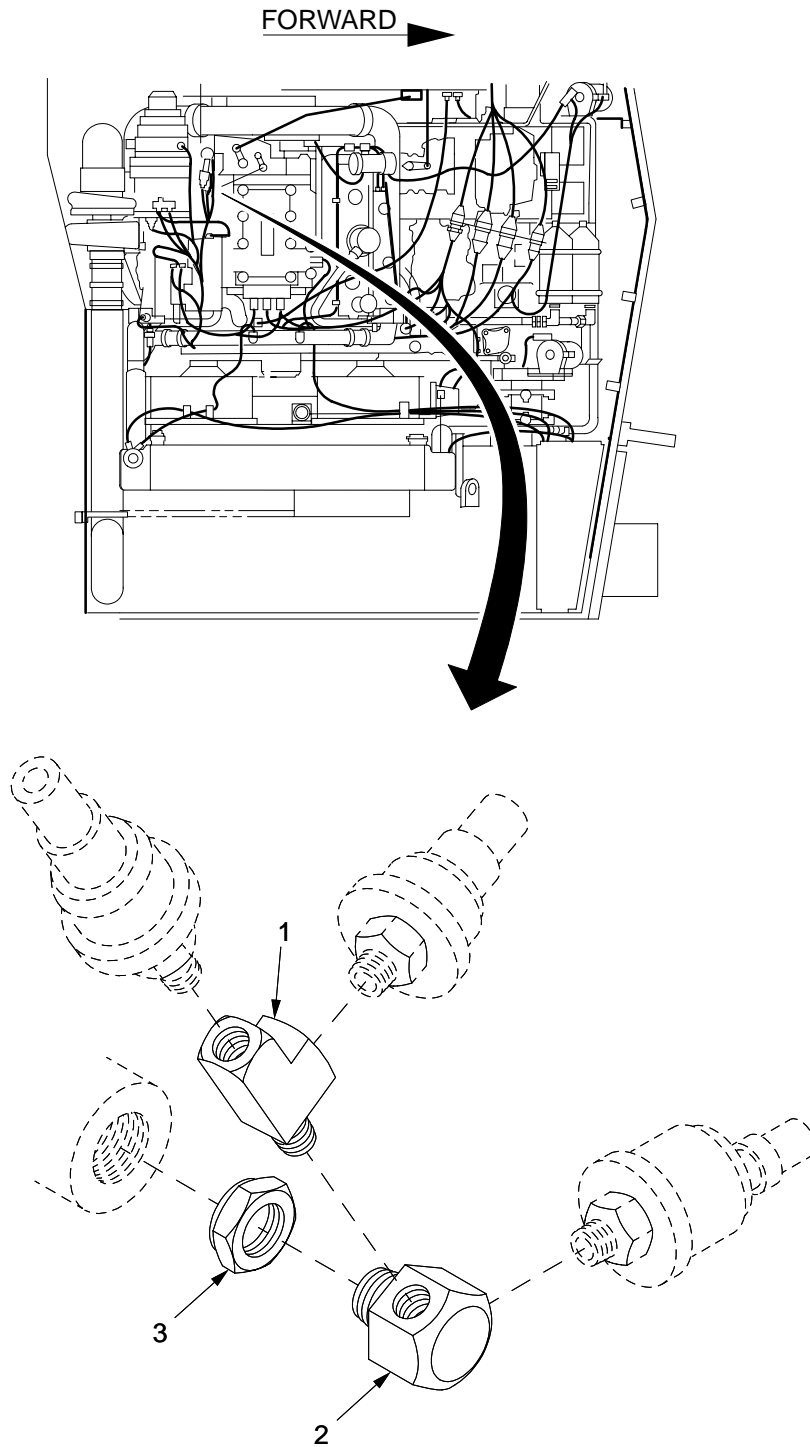

01hip095b

Figure 8. Engine Oil Sensor Fittings

SECTION II

TM9-2350-314-24P-1

(1)	(2)	(3)	(4)	(5)	(6)	(7)
ITEM	SMR	NSN	PART		DESCRIPTION AND	
NO	CODE		CAGEC NUMBER		USABLE ON CODE (UOC)	QTY
					GROUP 0106 ENGINE LUBRICATION SYSTEM	
					FIGURE 8 ENGINE OIL SENSOR	
					FITTINGS	
1	PAOZZ	4730-00-177-6166	30780	02R01-4-4	TEE,PIPE.....	1
2	PAOZZ	2990-00-991-8418	19207	10922811	FITTING,CLUSTER,3 W.....	1
3	PAOZZ	4730-00-617-6282	79470	C3-059X12	SEAL NUT,PIPE.....	1

END OF FIGURE

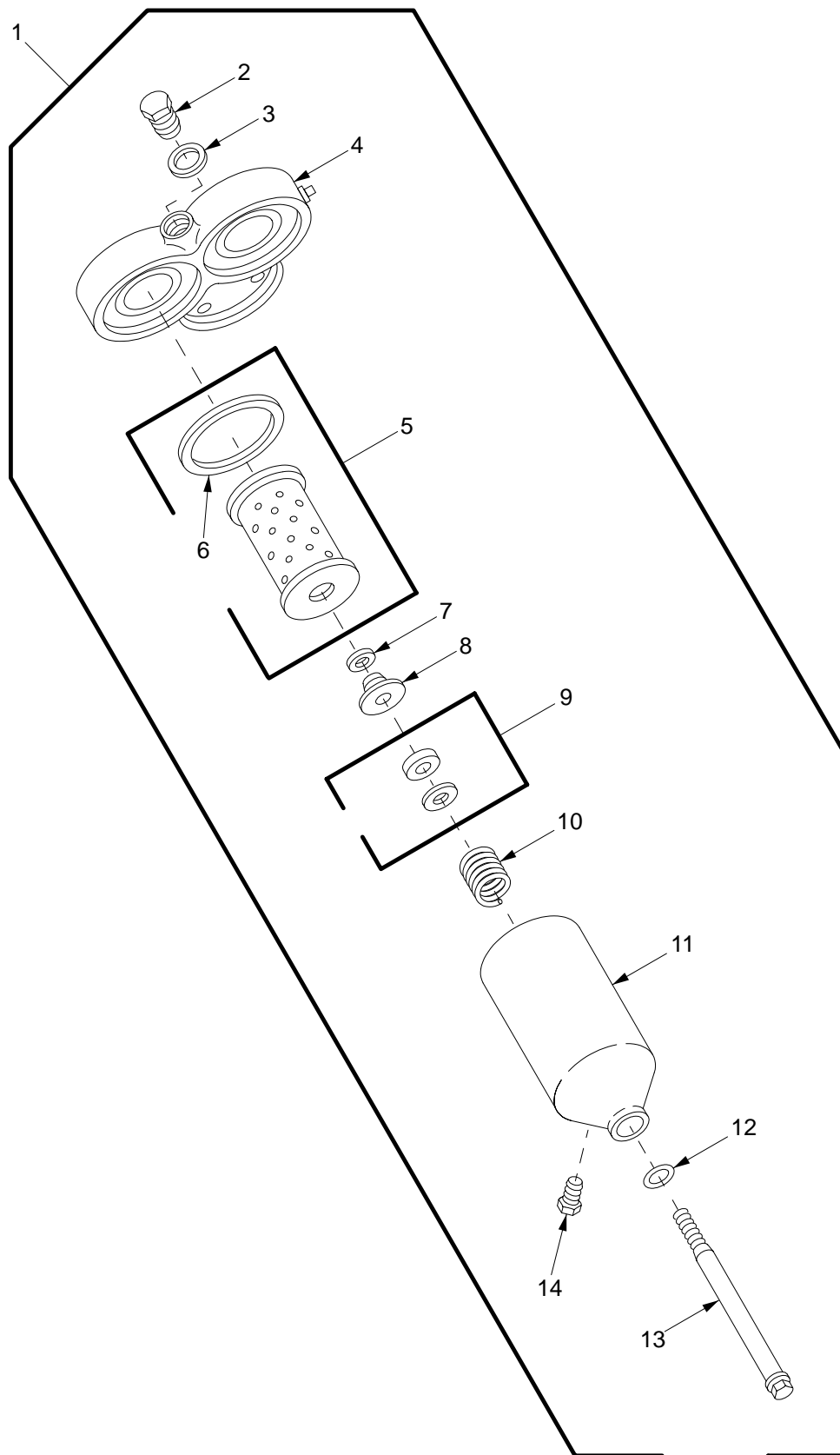

01hip017

Figure 9. Engine Oil Filter

SECTION II

TM9-2350-314-24P-1

(1) ITEM NO	(2) SMR CODE	(3) NSN	(4) CAGEC	(5) PART NUMBER	(6) DESCRIPTION AND USABLE ON CODE (UOC)	(7) QTY
GROUP 0106 ENGINE LUBRICATION SYSTEM						
FIGURE 9 ENGINE OIL FILTER						
1	PAOOO	2940-00-852-9675	72582	5126546	FILTER,FLUID.....	1
2	PAOZZ	5365-00-886-5967	72582	5126686	.PLUG,MACHINE THREAD.....	1
3	PAOZZ	5330-00-736-3508	70040	5575086	.GASKET.....	1
4	PAOZZ	4330-01-316-1089	72582	5124138	.ADAPTER,FLUID FILTE.....	1
5	PAOZZ	2940-00-580-6283	96906	MS35802-3	.FILTER ELEMENT,FLUI.....	2
6	PAOZZ	5330-00-290-7860	70040	5571024	.GASKET.....	2
7	PAOZZ	5325-00-579-5983	20859	XSC131	.RING,RETAINING.....	2
8	PAOZZ	5330-00-629-6340	24617	5187309	.RETAINER,PACKING.....	2
9	PAOZZ	5330-00-833-0870	70040	6437298	.GASKET SET.....	2
10	PAOZZ	5360-00-801-8731	72582	5187308	.SPRING,HELICAL,COMP.....	2
11	PAOZZ	2940-00-019-4775	70040	OF203	.COVER,FLUID FILTER.....	2
12	PAOZZ	5330-00-604-8094	72582	5187310	.PACKING,PREFORMED.....	2
13	PAOZZ	3040-01-251-3192	72582	5120470	.CONNECTING LINK,RIG.....	2
14	PAOZZ	4820-00-360-8299	72582	5570480	.VALVE,PLUG.....	2

END OF FIGURE

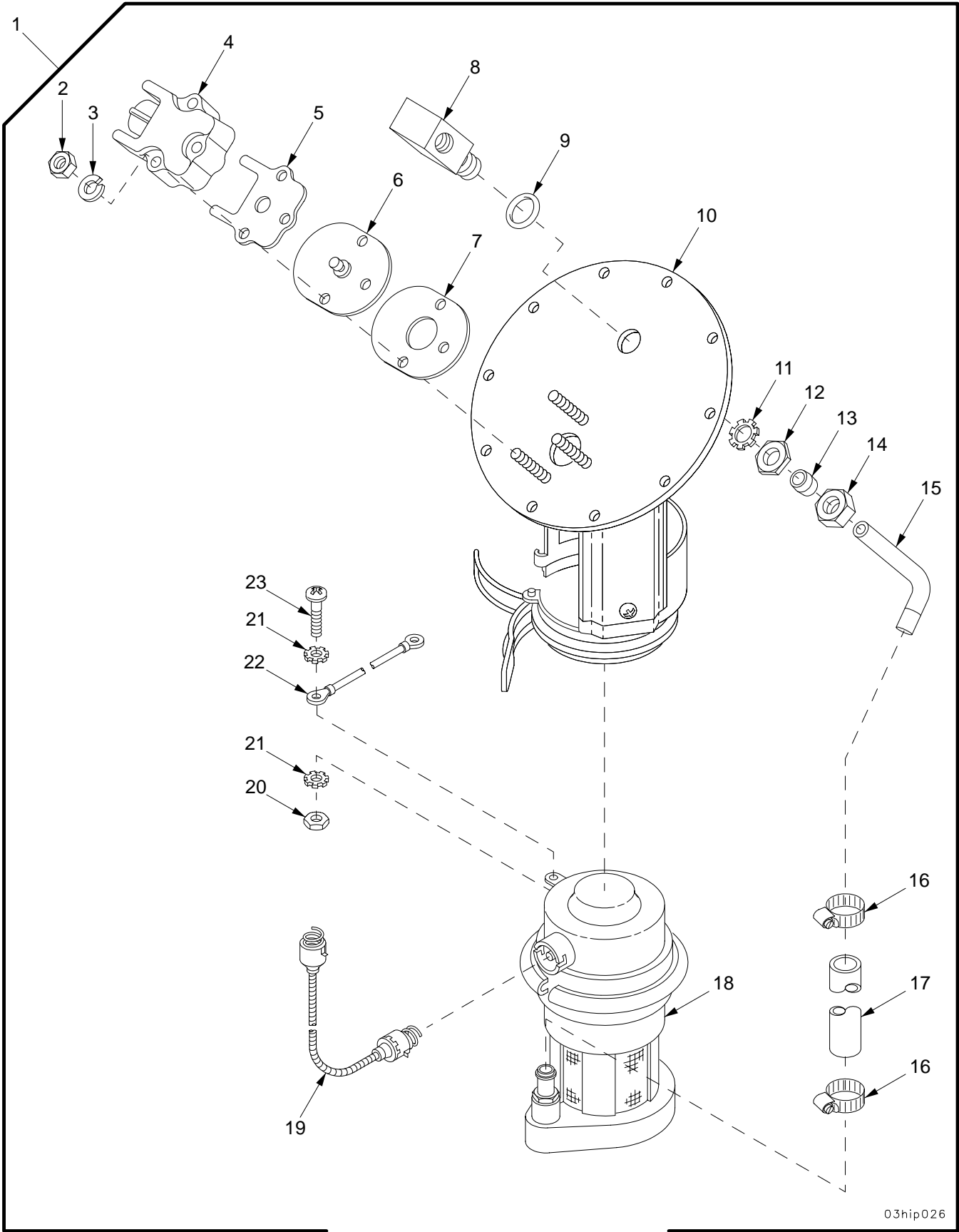
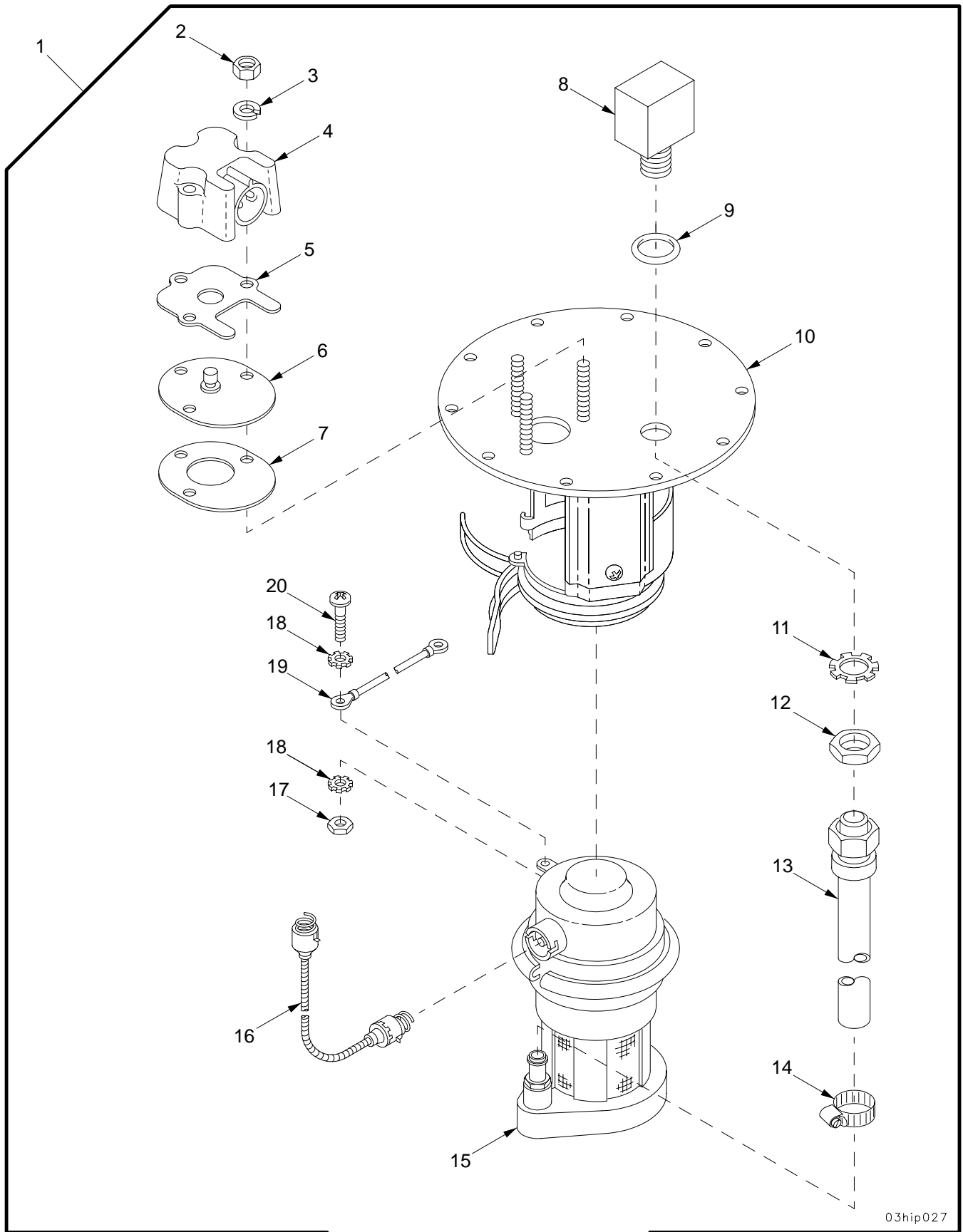

Figure 10. Right Fuel Pump and Hanger Assembly

SECTION II		TM9-2350-314-24P-1		C01			
(1)	(2)	(3)	(4)	(5)	(6)	(7)	
ITEM NO	SMR CODE	NSN	CAGEC NUMBER	PART NUMBER	DESCRIPTION AND USABLE ON CODE (UOC)	QTY	
					GROUP 0302 FUEL PUMPS		
					FIGURE 10 RIGHT FUEL PUMP AND HANGER ASSEMBLY		
1	PAOOO	2910-00-782-1376	19207	10922136	PUMP, FUEL, METERING HANGER ASSEMBLY, RIGHT.....	1	
2	PAOZZ	5310-00-934-9751	96906	MS35650-302	.NUT, PLAIN, HEXAGON.....	3	
3	PAOZZ	5310-00-045-3296	96906	MS35338-43	.WASHER, LOCK.....	3	
4	PAOZZ	5935-00-928-5537	19207	8712462	.CONNECTOR, ELECTRICA.....	1	
*	5	PAOZZ	5330-00-917-2738	60198	1-126400	.GASKET.....	1
	6	PAOZZ	2910-01-330-3837	19207	8712455	.PLATE AND TERMINAL.....	1
*	7	PAOZZ	5330-01-349-6353	06085	8712448	.GASKET.....	1
	8	PAOZZ	4730-01-093-4290	19207	11594104	.ELBOW, TUBE TO BOSS.....	1
	9	PAOZZ	5331-00-248-3847	96906	MS29513-115	.O-RING.....	1
	10	PBOZZ	5340-01-292-6440	19207	11594017	.COVER, ACCESS.....	1
	11	PAOZZ	5310-00-185-9716	19207	11594003	.WASHER, LOCK.....	1
	12	PAOZZ	5310-01-138-6319	19207	8712317	.NUT, PLAIN, HEXAGON.....	1
*	13	PAOZZ	4730-00-278-8767	18163	S260	.SLEEVE, COMPRESSION.....	1
	14	PAOZZ	4730-00-240-1741	24617	120131	.NUT, TUBE COUPLING.....	1
	15	PAOZZ	4710-01-107-8680	19207	11594006	.PIPE, BENT, METALLIC.....	1
	16	PAOZZ	4730-00-908-3194	96906	MS35842-11	.CLAMP, HOSE.....	2
	17	PAOZZ	4720-01-223-8685	19207	8712310-8	.HOSE, NONMETALLIC.....	1
	18	PAOZZ	2910-00-923-4248	19207	10946915	.PUMP, FUEL, ELECTRICA.....	1
	19	PAOZZ	6150-00-443-0099	19207	11594012	.LEAD AND CONDUIT AS.....	1
	20	PAOZZ	5310-00-934-9757	96906	MS35649-282	.NUT, PLAIN, HEXAGON.....	2
	21	PAOZZ	5310-00-596-7693	96906	MS35335-31	.WASHER, LOCK.....	4
*	22	PAOZZ	2920-00-131-6017	07666	1-220058	.LEAD, IGNITION, ENGIN.....	1
	23	PAOZZ	5305-00-984-6191	96906	MS35206-243	.SCREW, MACHINE.....	2

END OF FIGURE



03hip027

Figure 11. Left Fuel Pump and Hanger Assembly

SECTION II		TM9-2350-314-24P-1		C01			
(1)	(2)	(3)	(4)	(5)	(6)	(7)	
ITEM	SMR	NSN	PART		DESCRIPTION AND		
NO	CODE		CAGEC	NUMBER	USABLE ON CODE (UOC)	QTY	
					GROUP 0302 FUEL PUMPS		
					FIGURE 11 LEFT FUEL PUMP AND HANGER ASSEMBLY		
1	PAOOO	2910-00-937-7435	19207	10922137	PUMP, FUEL, ELECTRICAL HANGER ASSEMBLY, LEFT.....	1	
2	PAOZZ	5310-00-934-9751	96906	MS35650-302	.NUT, PLAIN, HEXAGON.....	3	
3	PAOZZ	5310-00-045-3296	96906	MS35338-43	.WASHER, LOCK.....	3	
4	PAOZZ	5935-00-928-5537	19207	8712462	.CONNECTOR, ELECTRICAL.....	1	
*	5	PAOZZ	5330-00-917-2738	60198	1-126400	.GASKET.....	1
	6	PAOZZ	2910-01-330-3837	19207	8712455	.PLATE AND TERMINAL.....	1
*	7	PAOZZ	5330-01-349-6353	06085	8712448	.GASKET.....	1
	8	PAOZZ	4730-01-093-4290	19207	11594104	.ELBOW, TUBE TO BOSS.....	1
	9	PAOZZ	5331-00-248-3847	96906	MS29513-115	.O-RING.....	1
	10	PAOZZ	5340-01-274-2879	19207	11594016	.COVER, ACCESS.....	1
	11	PAOZZ	5310-00-185-9716	19207	11594003	.WASHER, LOCK.....	1
	12	PAOZZ	5310-01-138-6319	19207	8712317	.NUT, PLAIN, HEXAGON.....	1
	13	PAOZZ	4720-01-133-4021	19207	8712310-7	.HOSE ASSEMBLY, NONME.....	1
	14	PAOZZ	4730-00-908-3194	96906	MS35842-11	.CLAMP, HOSE.....	1
	15	PAOZZ	2910-00-923-4248	19207	10946915	.PUMP, FUEL, ELECTRICAL.....	1
	16	PAOZZ	6150-00-443-0099	19207	11594012	.LEAD AND CONDUIT AS.....	1
	17	PAOZZ	5310-00-934-9757	96906	MS35649-282	.NUT, PLAIN, HEXAGON.....	2
	18	PAOZZ	5310-00-596-7693	96906	MS35335-31	.WASHER, LOCK.....	4
*	19	PAOZZ	2920-00-131-6017	07666	1-220058	.LEAD, IGNITION, ENGIN.....	1
	20	PAOZZ	5305-00-984-6191	96906	MS35206-243	.SCREW, MACHINE.....	2

END OF FIGURE

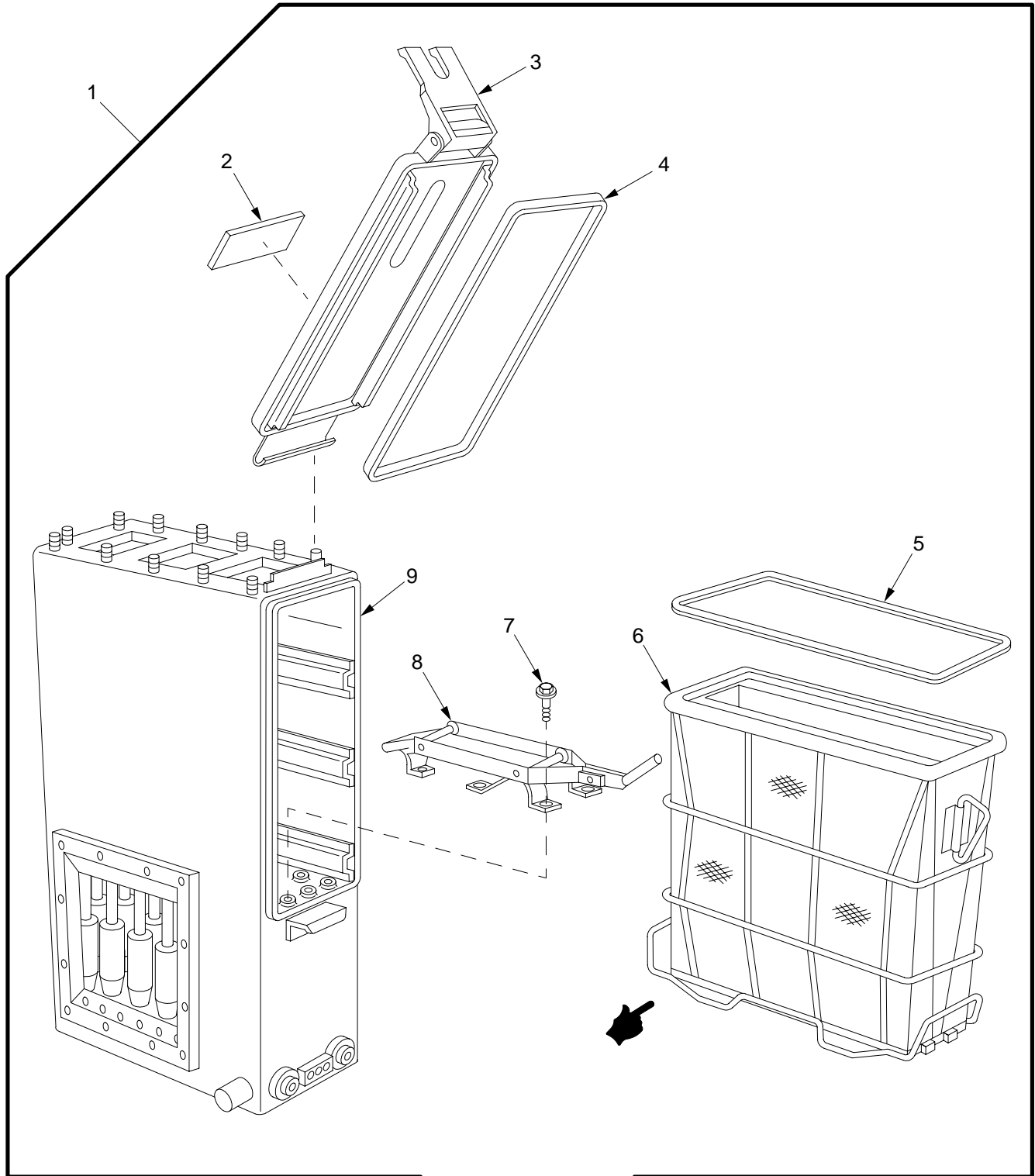

03hip045

Figure 12. Air Cleaner Assembly

SECTION II		TM9-2350-314-24P-1			C01		
(1)	(2)	(3)	(4)	(5)	(6)		(7)
ITEM	SMR	NSN	PART		DESCRIPTION AND		
NO	CODE		CAGEC NUMBER		USABLE ON CODE (UOC)		QTY
					GROUP 0304	AIR CLEANER	
					FIGURE 12	AIR CLEANER ASSEMBLY	
* 1	PAOOO	2940-01-K63-5804	19207	12370984		AIR CLEANER, INTAKE.....	2
2	PAOZZ	7690-01-114-3702	19207	12296626		.DECAL.....	1
3	PAOZZ	5342-01-116-2642	18265	P10-2565		.DOOR, ASSEMBLY.....	1
4	PAOZZ	5330-00-988-9394	19207	10925300		.GASKET.....	1
5	PAOZZ	5330-00-988-9395	19207	10925299		.GASKET PART OF KIT P/N 57K1675.....	1
6	KFOZZ		19207	12389722		.FILTER, ELEMENT PART OF KIT P/N 57K1675.....	1
7	PAOZZ	5306-00-018-6491	21450	186491		.BOLT, ASSEMBLED WASH.....	8
8	PBOZZ	2540-01-115-6281	18265	P10-3992		.LATCH, DOOR, VEHICULA.....	1
9	XAOZZ		19207	12370773-1		.BODY ASSEMBLY.....	1

END OF FIGURE

SECTION II

TM 9-2350-314-24P-1

C01

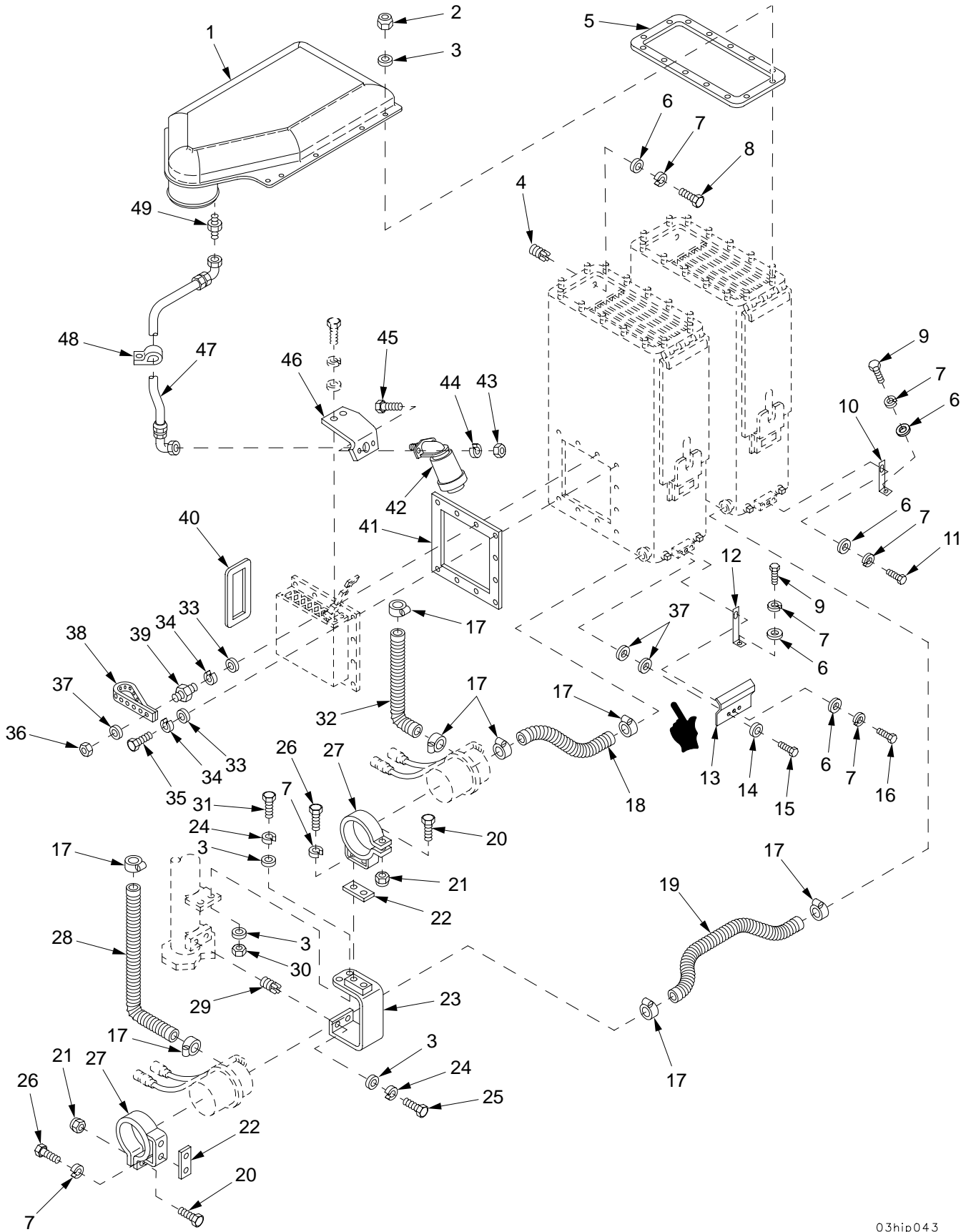

03hip043

Figure 13. Air Cleaner Installation Components

SECTION II		TM9-2350-314-24P-1		C01		
(1)	(2)	(3)	(4)	(5)	(6)	(7)
ITEM	SMR	NSN	PART	DESCRIPTION AND	USABLE ON CODE (UOC)	QTY
NO	CODE		CAGEC NUMBER			
				GROUP 0304 AIR CLEANER		
				FIGURE 13 AIR CLEANER		
				INSTALLATION COMPONENTS		
1	PAOZZ	5340-01-158-3013	19207 12330333	COVER, ACCESS.....		1
2	PAOZZ	5310-00-926-1852	96906 MS21083N6	NUT, SELF-LOCKING, HE.....		28
3	PAOZZ	5310-00-080-6004	96906 MS27183-14	WASHER, FLAT.....		34
4	PAFZZ	5325-00-805-0339	19207 7748896	INSERT, SCREW THREAD.....		8
5	PAOZZ	5330-00-453-9180	19207 10903593	GASKET.....		2
6	PAOZZ	5310-00-877-5972	19200 10910174-3	WASHER, FLAT.....		12
7	PAOZZ	5310-00-011-5093	96906 MS35338-65	WASHER, LOCK.....		16
* 8	PAOZZ	5305-00-269-3235	80204 B1821BH038F088N	SCREW, CAP, HEXAGON H.....		8
9	PAOZZ	5305-00-543-4372	80204 B1821BH038C075N	SCREW, CAP, HEXAGON H.....		2
10	PAOZZ	5340-01-441-7079	19207 10909996-1	BRACKET, INTAKE AIR.....		1
11	PAOZZ	5305-00-269-3234	80204 B1821BH038F075N	SCREW, CAP, HEXAGON H.....		1
12	PAOZZ	2590-01-439-3752	19207 10909995-1	BRACKET.....		1
13	PAOZZ	5340-01-329-9823	19207 12352798	COVER, ACCESS.....		1
14	PAOZZ	5310-00-809-4058	96906 MS27183-10	WASHER, FLAT.....		2
* 15	PAOZZ	5306-01-175-7558	80204 B1821BH025C075L	SCREW, CAP, HEXAGON H.....		2
16	PAOZZ	5305-00-269-3235	80204 B1821BH038F088N	SCREW, CAP, HEXAGON H.....		1
17	PAOZZ	4730-00-908-3193	66295 WWD48-58H	CLAMP, HOSE.....		8
18	PAOZZ	4720-00-289-8904	16632 FLX100112005805	HOSE, AIR DUCT.....		1
19	PAOZZ	4720-00-808-7903	19207 10918918-3	HOSE, AIR DUCT.....		1
20	PAOZZ	5305-00-051-4078	88907 C10-26066	SCREW, CAP, HEXAGON H.....		2
* 21	PAOZZ	5310-00-984-3807	81349 M45913/1-5FG5C	NUT, SELF-LOCKING, HE.....		2
22	PAOZZ	5330-00-882-7120	19207 8762879	GASKET.....		2
23	PAOZZ	5340-01-315-6280	19207 12361717	BRACKET, MOUNTING.....		1
24	PAOZZ	5310-00-637-9541	96906 MS35338-46	WASHER, LOCK.....		4
25	PAOZZ	5305-00-068-0510	80204 B1821AH038C100N	SCREW, CAP, HEXAGON H.....		2
26	PAOZZ	5305-01-457-1208	80204 B1821AH038C063N	SCREW, CAP, HEXAGON H.....		4
27	PAOZZ	5340-00-066-8871	19207 10936149	CLAMP, LOOP.....		2
28	PAOZZ	4720-00-808-7905	19207 10918918-7	HOSE, AIR DUCT.....		1
29	PAFZZ	5325-00-417-4941	96906 MS51830-108	INSERT, SCREW THREAD.....		2
30	PAOZZ	5310-00-732-0558	96906 MS51967-8	NUT, PLAIN, HEXAGON.....		2
31	PAOZZ	5305-01-407-6217	80204 B1821AH038C125N	SCREW, CAP, HEXAGON H.....		2
32	PAOZZ	4720-00-808-7904	19207 10918918-5	HOSE, AIR DUCT.....		1
33	PAOZZ	5310-00-877-5973	19200 10910174-2	WASHER, FLAT.....		20
34	PAOZZ	5310-00-407-9566	96906 MS35338-45	WASHER, LOCK.....		20
* 35	PAOZZ	5306-00-050-1238	80204 B1821BH031F075N	BOLT, MACHINE.....		19
36	PAOZZ	5310-00-913-7020	96906 MS51968-3	NUT, PLAIN, HEXAGON.....		1
* 37	PAOZZ	5310-00-865-9513	19200 10910174-1	WASHER, FLAT.....		5
* 38	MOOZZ		19207 8724501AR	STRAP, TIEDOWN MAKE FROM STRAP, P/N 10905840.....		V
39	PAOZZ	5370-01-080-5775	96906 MS9306-054	STUD, SHOULDERED AND.....		1
40	PAOZZ	5330-00-928-3001	19207 10920707	SEAL, NONMETALLIC SP.....		2
41	PAOZZ	5330-00-886-2997	19207 10903399	GASKET.....		2
42	PAOZZ	2940-01-386-8281	59150 3875-525	INDICATOR, FILTER WA.....		1
43	PAOZZ	5310-00-905-0762	96906 MS51967-3	NUT, PLAIN, HEXAGON.....		2
44	PAOZZ	5310-00-582-5965	96906 MS35338-44	WASHER, LOCK.....		2
45	PAOZZ	5305-00-068-0502	96906 MS90725-6	SCREW, CAP, HEXAGON H.....		2
46	PAOZZ	5342-01-073-4080	19207 12260269	BRACKET, AIR DUCT.....		1
47	PAOZZ	4720-01-097-0979	19207 11669405	HOSE ASSEMBLY, NONME.....		1
48	PAOZZ	5340-00-854-6729	96906 MS21333-103	CLAMP, LOOP.....		1
49	PAOZZ	4730-00-900-3296	07295 100740	ADAPTER, STRAIGHT, PI.....		1

END OF FIGURE

SECTION II

TM 9-2350-314-24P-1

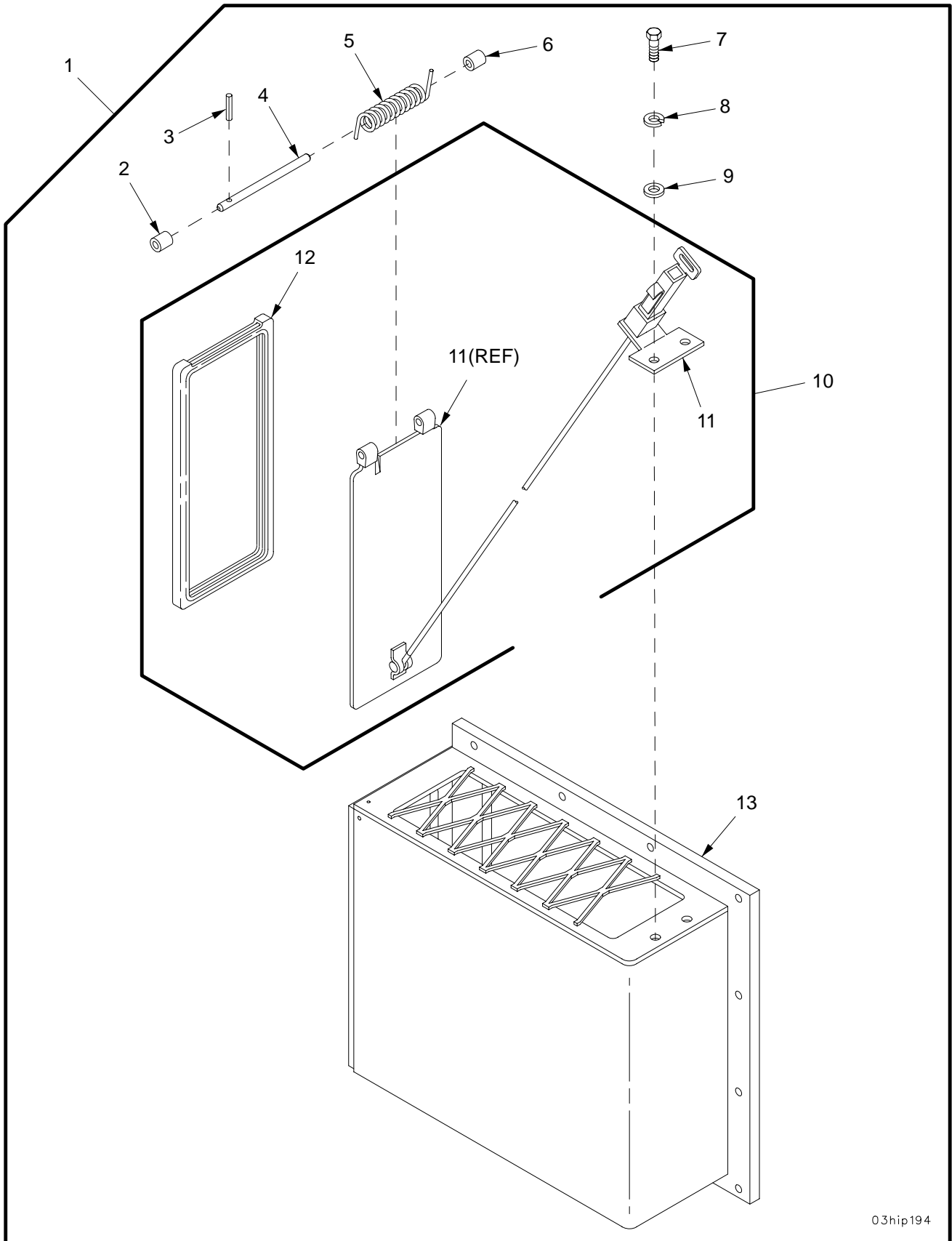

03hip194

Figure 14. Air Cleaner Box Assembly

SECTION II		TM9-2350-314-24P-1		C01			
(1)	(2)	(3)	(4)	(5)	(6)	(7)	
ITEM	SMR	NSN	PART		DESCRIPTION AND		
NO	CODE		CAGEC	NUMBER	USABLE ON CODE (UOC)	QTY	
GROUP 0304 AIR CLEANER							
FIGURE 14 AIR CLEANER BOX ASSEMBLY							
1	PAOOO	5340-00-421-1600	19207	10903427	COVER,ACCESS.....	2	
2	PAOZZ	5365-00-178-6074	19207	10903404	.SPACER,SLEEVE.....	1	
*	3	PAOZZ	5315-00-844-3942	80205	MS16562-6	.PIN,SPRING.....	1
4	PAOZZ	5315-00-145-1756	19207	10903401	.PIN,STRAIGHT,HEADLE.....	1	
5	PAOZZ	5360-00-530-2812	19207	5302812	.SPRING,HELICAL,TORS.....	1	
6	PAOZZ	5365-00-178-6076	19207	10903403	.SPACER,SLEEVE.....	1	
*	7	PAOZZ	5306-00-226-4828	80204	B1821BH031C113N	.BOLT,MACHINE.....	2
8	PAOZZ	5310-00-407-9566	96906	MS35338-45	.WASHER,LOCK.....	2	
9	PAOZZ	5310-00-877-5973	19200	10910174-2	.WASHER,FLAT.....	2	
10	PAOOO	2940-00-840-4837	19207	10903416	.CAP ASSEMBLY,AIR CL.....	1	
11	XAOZZ		19207	10903414	..BAFFLE.....	1	
12	PAOZZ	5330-00-421-1605	19207	10903415	..SEAL,NONMETALLIC CH.....	1	
13	XAOZZ		19207	10903426	.BOX.....	1	

END OF FIGURE

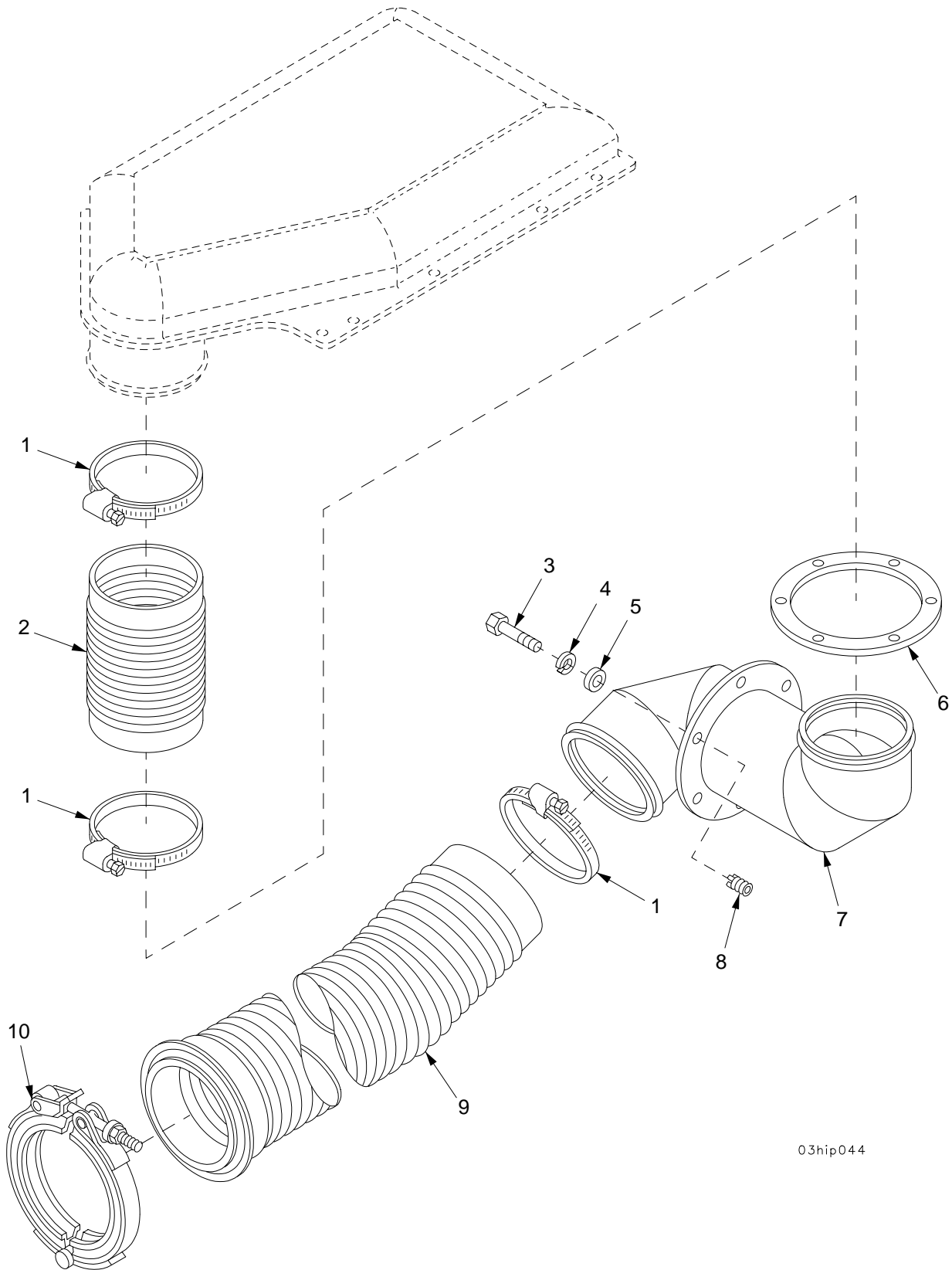

03hip044

Figure 15. Air Cleaner Duct and Hoses

SECTION II		TM9-2350-314-24P-1		C01		
(1)	(2)	(3)	(4)	(5)	(6)	(7)
ITEM	SMR	NSN	PART		DESCRIPTION AND	
NO	CODE		CAGEC NUMBER		USABLE ON CODE (UOC)	QTY
					GROUP 0304 AIR CLEANER	
					FIGURE 15 AIR CLEANER DUCT AND HOSES	
* 1	PAOZZ	4730-00-908-6294	17576	A-A-52506	CLAMP,HOSE.....	3
2	PAOZZ	4720-00-973-1264	19207	10897389	HOSE,AIR DUCT.....	1
3	PAOZZ	5305-00-269-3235	80204	B1821BH038F088N	SCREW,CAP,HEXAGON H.....	6
4	PAOZZ	5310-00-011-5093	96906	MS35338-65	WASHER,LOCK.....	6
5	PAOZZ	5310-00-877-5972	19200	10910174-3	WASHER,FLAT.....	6
6	PAOZZ	5330-00-882-7119	19207	10903595	GASKET.....	1
7	PAOZZ	2940-00-421-1601	19207	10936570	DUCT,AIR CLEANER.....	1
8	PAFZZ	5325-00-805-0339	19207	7748896	INSERT,SCREW THREAD.....	6
9	PAOZZ	4720-00-999-8589	19207	11593606	HOSE ASSEMBLY,AIR D.....	1
10	PAOZZ	5342-00-857-5420	19207	10914625	COUPLING,CLAMP,GROO.....	1

END OF FIGURE

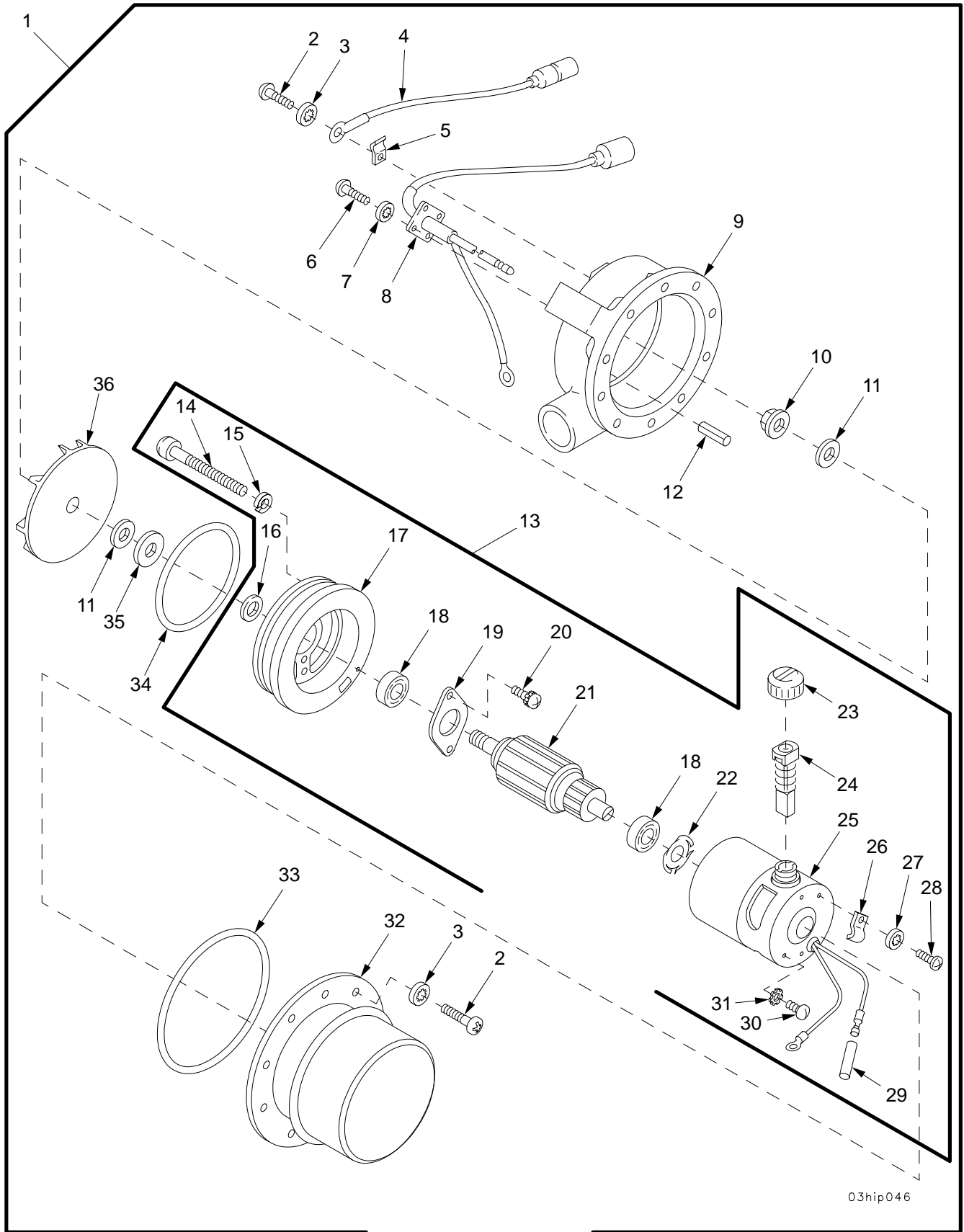
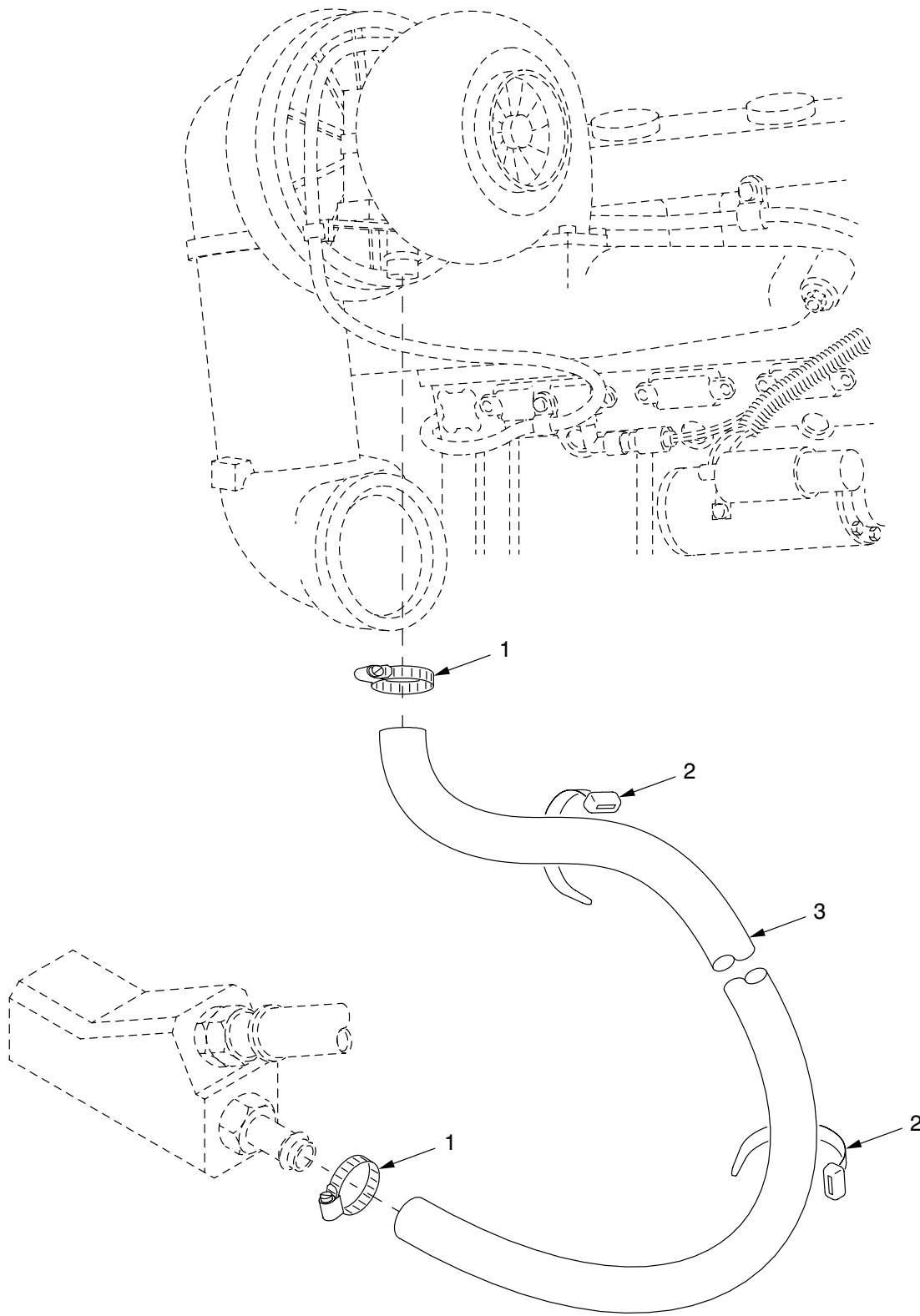

Figure 16. Air Cleaner Blower Assembly

SECTION II		TM9-2350-314-24P-1		C01		
(1)	(2)	(3)	(4)	(5)	(6)	(7)
ITEM	SMR	NSN	PART		DESCRIPTION AND	
NO	CODE		CAGEC NUMBER		USABLE ON CODE (UOC)	QTY
				GROUP	0304 AIR CLEANER	
				FIGURE	16 AIR CLEANER BLOWER ASSEMBLY	
1	PAOFF	4140-00-016-2615	19207 10905010		FAN,CENTRIFUGAL.....	2
2	PAFZZ	5305-00-984-6191	96906 MS35206-243		.SCREW,MACHINE.....	11
3	PAFZZ	5310-00-559-0070	96906 MS35333-38		.WASHER,LOCK.....	11
4	PAFZZ	6150-00-886-5841	19207 10870919		.LEAD,ELECTRICAL.....	1
5	PAFZZ	5340-00-900-2347	19207 8728293		.STRAP,RETAINING.....	1
6	PAFZZ	5305-00-984-4984	96906 MS35206-227		.SCREW,MACHINE.....	4
7	PAFZZ	5310-00-579-0079	96906 MS35333-37		.WASHER,LOCK.....	4
8	PAFZZ	2920-00-770-1642	19207 8728292		.LEAD AND CAPACITOR.....	1
9	PBFZZ	4140-00-930-8765	19207 10905009		.HOUSING,CENTRIFUGAL.....	1
* 10	KFFZZ		96906 MS21042-5		.NUT,SELF-LOCKING,HE PART OF KIT P/N 5703549.....	1
* 10	KFFZZ		96906 MS21042-5		.NUT,SELF-LOCKING,HE PART OF KIT P/N 5705125.....	1
* 11	KFFZZ		19205 10933967		.WASHER,FLAT PART OF KIT P/N 5703549	2
* 11	KFFZZ		19205 10933967		.WASHER,FLAT PART OF KIT P/N 5705125	4
* 12	PAFZZ	5315-00-882-1438	80205 MS16562-193		.PIN,SPRING.....	1
* 13	KFFZZ		19207 12270348		.MOTOR,DIRECT CURREN PART OF KIT P/N 5703549.....	1
14	XBFZZ		5P123 177804		..SCREW.....	2
15	PAFZZ	5310-00-045-3296	96906 MS35338-43		..WASHER,LOCK.....	2
16	KFFZZ		19207 12304190		..SPACER PART OF KIT P/N 5705125....	1
17	XAFZZ		5P123 MM100-103		..END CAP.....	1
18	KFFZZ	6105-01-092-1484	19207 11669704		..BEARING PART OF KIT P/N 5705125...	2
19	XBFZZ		5P123 MM200-105A		..RETAINER.....	1
* 20	PAFZZ	5305-00-052-9049	80205 MS24630-34		..SCREW,TAPPING.....	2
21	XAFZZ		5P123 MM100-109		..ARMATURE.....	1
22	KFFZZ		19207 7759648-2		..WASHER,SPRING PART OF KIT P/N 5705125.....	1
23	KFFZZ		19207 11669724		..BRUSH CAP PART OF KIT P/N 5705125.	2
* 24	KFFZZ		19207 10898844		..BRUSH,ELECTRICAL CO PART OF KIT P/N 5705125.....	2
25	XAFZZ		5P123 MM100-111		..STATOR ASSEMBLY.....	1
26	PAFZZ	5340-00-900-2347	19207 8728293		..STRAP,RETAINING.....	1
27	PAFZZ	5310-00-579-0079	96906 MS35333-37		..WASHER,LOCK.....	1
28	PAFZZ	5305-00-984-4984	96906 MS35206-227		..SCREW,MACHINE.....	1
* 29	MFFZZ		81349 MIL-I-003190/2-2		..INSULATION SLEEVE MAKE FROM SLEEVEING, P/N 8034660-1442.....	1
30	PAFZZ	5305-00-059-8263	96906 MS35214-38		..SCREW,MACHINE.....	1
31	PAFZZ	5310-00-596-7693	96906 MS35335-31		..WASHER,LOCK.....	1
32	PAFZZ	2920-00-103-9397	19207 10870920		.COVER,ELECTRIC MOTO.....	1
33	KFFZZ		19207 10934405		.O-RING PART OF KIT P/N 5703549.....	1
33	KFFZZ		19207 10934405		.O-RING PART OF KIT P/N 5705125.....	1
34	KFFZZ		96906 MS29513-154		.O-RING PART OF KIT P/N 5705125.....	1
34	KFFZZ		96906 MS9021-154		.PACKING,PREFORMED PART OF KIT P/N 5703549.....	1
35	KFFZZ		19207 10933966		.WASHER,FLAT PART OF KIT P/N 5703549	1
35	KFFZZ		19207 10933966		.WASHER,FLAT PART OF KIT P/N 5705125	1
36	PAFZZ	4140-00-043-0279	19207 10933968		.IMPELLER,FAN,CENTRI.....	1

END OF FIGURE



03hip089

Figure 17. Turbocharger Oil Line

SECTION II		TM9-2350-314-24P-1		C01		
(1)	(2)	(3)	(4)	(5)	(6)	(7)
ITEM	SMR	NSN	PART		DESCRIPTION AND	
NO	CODE		CAGEC NUMBER		USABLE ON CODE (UOC)	QTY
					GROUP 0305 SUPERCHARGER,BLOWER,OR	
					TURBOCHARGER	
					FIGURE 17 TURBOCHARGER OIL LINE	
1	PAOZZ	4730-00-908-3194	96906	MS35842-11	CLAMP,HOSE.....	2
2	PAOZZ	5975-00-985-6630	96906	MS3367-3-0	STRAP,TIEDOWN,ELECT.....	2
* 3	PAOZZ	4720-00-973-1413	72582	5130642	HOSE ASSEMBLY,NONME.....	1

END OF FIGURE

SECTION II

TM 9-2350-314-24P-1

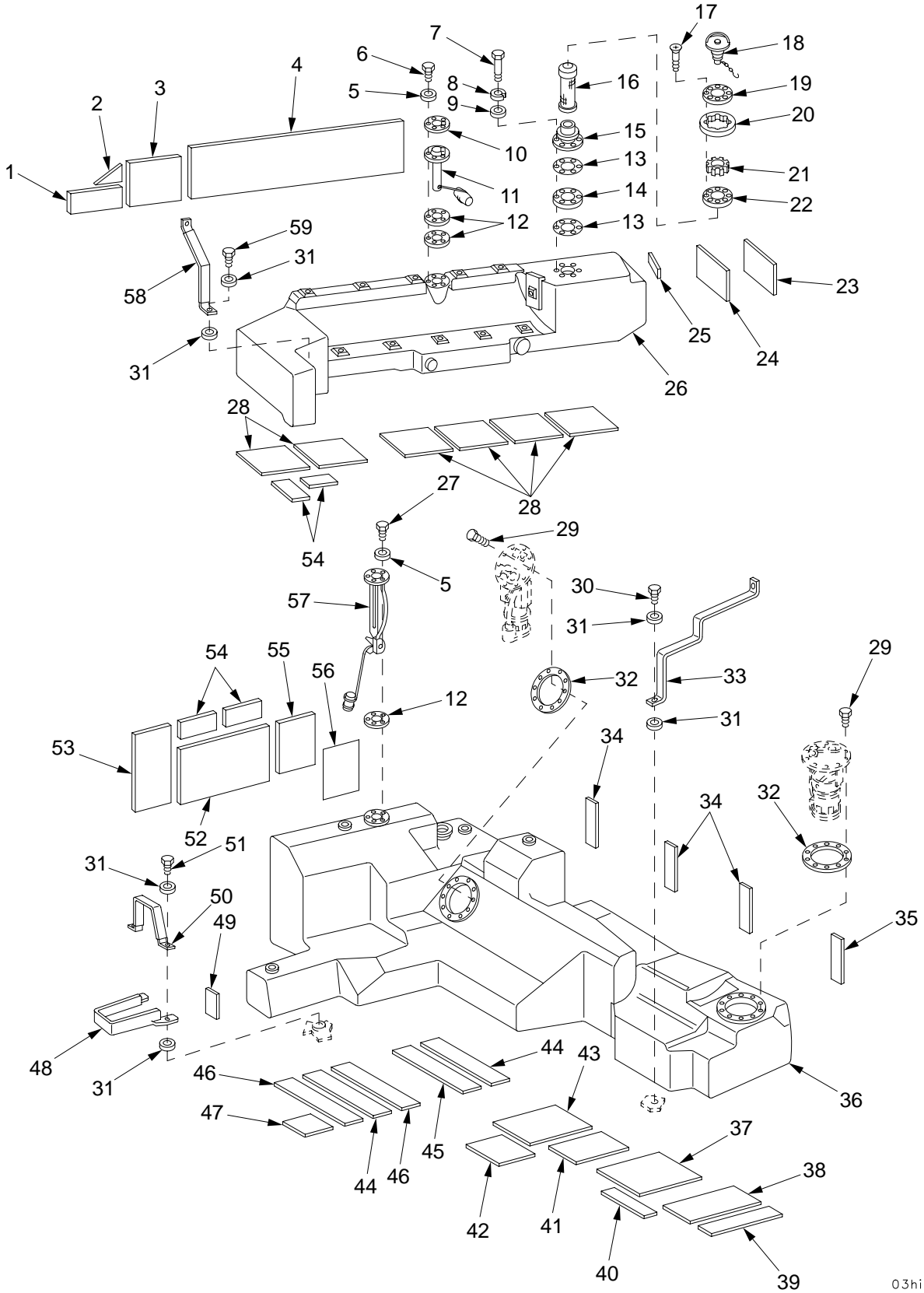

03hip024

Figure 18. Fuel Tanks

SECTION II		TM9-2350-314-24P-1			C01	
(1)	(2)	(3)	(4)	(5)	(6)	(7)
ITEM	SMR	NSN	PART		DESCRIPTION AND	
NO	CODE		CAGEC	NUMBER	USABLE ON CODE (UOC)	QTY
					GROUP 0306 TANKS,LINES,FITTINGS, HEADERS	
					FIGURE 18 FUEL TANKS	
1	PBFZZ	5340-00-488-1066	19207	10895710-10	PAD,CUSHIONING.....	1
2	PBFZZ	2590-00-443-4840	19207	10895705-1	PAD,CUSHIONING.....	1
3	PBFZZ	8140-01-090-2034	19207	10895710-15	PAD,CUSHIONING.....	1
4	PBFZZ	2590-00-437-0984	19207	10895710-12	PAD,CUSHIONING.....	1
5	PAOZZ	5310-00-809-8546	96906	MS27183-8	WASHER,FLAT.....	10
6	PAOZZ	5305-00-018-8926	21450	188926	SCREW,ASSEMBLED WAS.....	5
7	PAOZZ	5305-00-638-8920	80204	B1821BH038C225N	SCREW,CAP,HEXAGON H.....	6
8	PAOZZ	5310-00-011-5093	96906	MS35338-65	WASHER,LOCK.....	6
9	PAOZZ	5310-00-877-5972	19200	10910174-3	WASHER,FLAT.....	6
10	PBOZZ	5365-00-771-0030	19207	11636393	SPACER,UPPER,FUEL T.....	1
11	PAOZZ	6680-00-810-6250	96906	MS500040-7	TRANSMITTER,LIQUID.....	1
12	PAOZZ	5330-00-446-3283	19207	10910003	GASKET.....	3
13	PAOZZ	5330-00-899-7888	19207	10895744	GASKET.....	2
14	PBOZZ	5365-00-453-5374	19207	10895745	SPACER,RING.....	1
* 15	PBOZZ	2590-00-893-5472	19207	10895738	FILLER NECK,VEHICUL.....	1
16	PAOZZ	4730-00-446-3278	19207	10895743	STRAINER ELEMENT,SE.....	1
17	PAOZZ	5305-00-984-7352	96906	MS35191-278	SCREW,MACHINE.....	8
18	PAOZZ	2590-00-798-4056	96906	MS51300-1	CAP,FILLER OPENING.....	1
19	PAOZZ	5365-00-948-0556	19207	7528096	SPACER,PLATE.....	1
20	PBOZZ	5330-00-936-8295	19207	10955229-1	SEAL,FUEL TANK FILL.....	1
21	PBOZZ	5330-00-936-8294	19207	10955228-1	SEAL,FUEL TANK FILL.....	1
22	PAOZZ	2910-00-948-0521	19207	7528094	WASHER,FILTER,SEAL.....	1
23	PBFZZ	2590-01-281-2481	19207	10895710-13	PAD,CUSHIONING.....	1
24	PBFZZ	5340-00-488-1068	19207	10895710-14	PAD,CUSHIONING.....	1
25	PBFZZ	5330-00-453-5427	19207	10903568	GASKET.....	1
* 26	PAFFF	2910-01-937-9539	19207	11594069	TANK,FUEL,ENGINE.....	1
27	PAOZZ	5305-01-006-2053	96906	MS51849-75	SCREW,MACHINE.....	5
28	PBFZZ	5340-00-453-5382	19207	10895730	PAD,CUSHIONING.....	6
* 29	PAOZZ	5305-00-225-3844	80204	B1821BH025C056N	SCREW,CAP,HEXAGON H.....	20
30	PAFZZ	5305-00-725-2317	80204	B1821BH038C150N	SCREW,CAP,HEXAGON H.....	2
30	PAFZZ	5305-00-543-2419	96906	MS35291-061	SCREW,CAP,HEXAGON H.....	2
31	PAFZZ	5310-00-728-9957	19200	10910174-22	WASHER,FLAT.....	V
32	PAOZZ	5330-00-080-1023	19207	10922277	GASKET.....	2
* 33	PAFZZ	5340-01-315-8152	19207	12361461	STRAP,RETAINING.....	1
34	PBFZZ	5340-00-488-1067	19207	10895710-11	PAD,CUSHIONING.....	3
35	PBFZZ	5340-00-488-1071	19207	10895710-19	PAD,CUSHIONING.....	1
36	PAFFF	2910-01-302-1348	19207	12361460	TANK,FUEL,ENGINE.....	1
37	MFFZZ		19207	12361565-3	PAD,CUSHIONING MAKE FROM PAD, P/N 10895710-9.....	1
38	MFFZZ		19207	12361565-4	PAD,CUSHIONING MAKE FROM PAD, P/N 10895710-9.....	1
39	MFFZZ		19207	12361565-5	PAD,CUSHIONING MAKE FROM PAD, P/N 10895710-9.....	1
40	MFFZZ		19207	12361565-6	PAD,CUSHIONING MAKE FROM PAD, P/N 10895710-9.....	1
41	MFFZZ		19207	12361565-2	PAD,CUSHIONING MAKE FROM PAD, P/N 10895710-9.....	1
42	MFFZZ		19207	12361565-7	PAD,CUSHIONING MAKE FROM PAD, P/N 10895710-9.....	1
* 43	MFFZZ		19207	12361565-1	PAD,CUSHIONING MAKE FROM PAD, P/N 10895710-9.....	1
44	PBFZZ	8140-00-453-5373	19207	10895720	PAD,CUSHIONING.....	2
45	PBFZZ	2590-00-436-4504	19207	10922274	PAD,CUSHIONING.....	1
46	PBFZZ	8140-00-453-5365	19207	10922273	PAD,CUSHIONING.....	2
47	PBFZZ	2590-00-457-0318	19207	10922272	PAD,CUSHIONING.....	1
* 48	PAFZZ	5340-00-477-3760	19207	11605698	STRAP,RETAINING.....	1
49	PBFZZ	5340-01-090-2032	19207	10895710-20	PAD,CUSHIONING.....	V
* 50	PAFZZ	5340-00-477-3756	19207	10942147	STRAP,RETAINING.....	1
51	PAFZZ	5305-00-688-2111	80204	B1821BH038C138N	SCREW,CAP,HEXAGON H.....	2
51	PAFZZ	5305-00-821-3869	80204	B1821BH038C175N	SCREW,CAP,HEXAGON H.....	2
52	PBFZZ	5340-01-090-0219	19207	10895710-18	PAD,CUSHIONING.....	1
53	PBFZZ	5340-00-488-1070	19207	10895710-17	PAD,CUSHIONING.....	1
54	PBFZZ	5340-00-453-5366	19207	10895718	PAD,CUSHIONING.....	4

SECTION II		TM9-2350-314-24P-1		C01		
(1)	(2)	(3)	(4)	(5)	(6)	(7)
ITEM	SMR	NSN	PART		DESCRIPTION AND	
NO	CODE		CAGEC	NUMBER	USABLE ON CODE (UOC)	QTY
55	PBFZZ	5340-00-488-1069	19207	10895710-16	PAD,CUSHIONING.....	1
56	MFFZZ		81349	F227000M2S9	SHIM MAKE FROM SHIM, P/N MILG12803TY2.....	V
57	PAOZZ	6680-00-990-9192	19207	11602474	TRANSMITTER,LIQUID.....	1
* 58	PAFZZ	5340-00-477-3755	19207	10942136	STRAP,RETAINING.....	1
59	PAFZZ	5305-00-068-0510	80204	B1821BH038C100N	SCREW,CAP,HEXAGON H.....	2

END OF FIGURE

SECTION II

TM 9-2350-314-24P-1

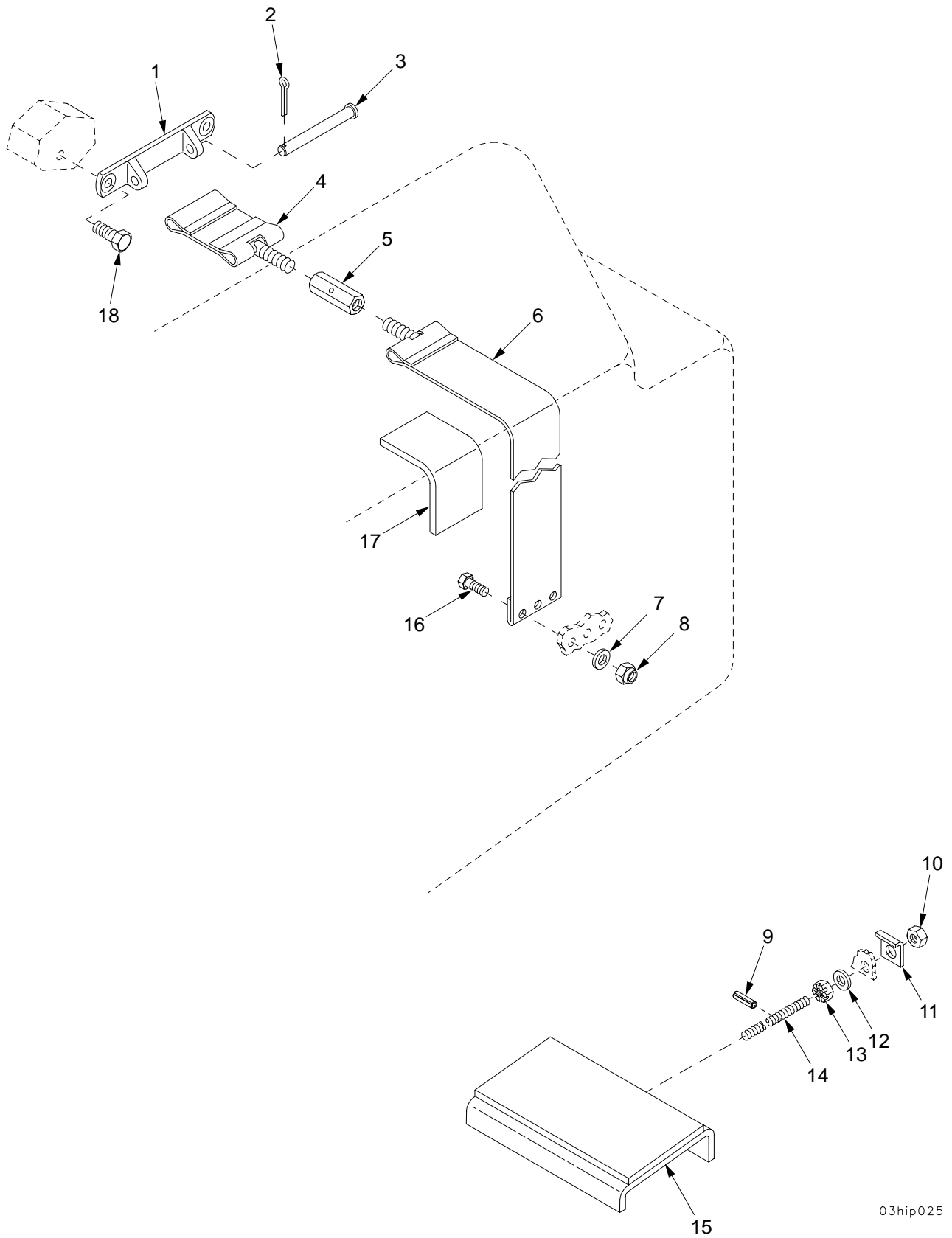
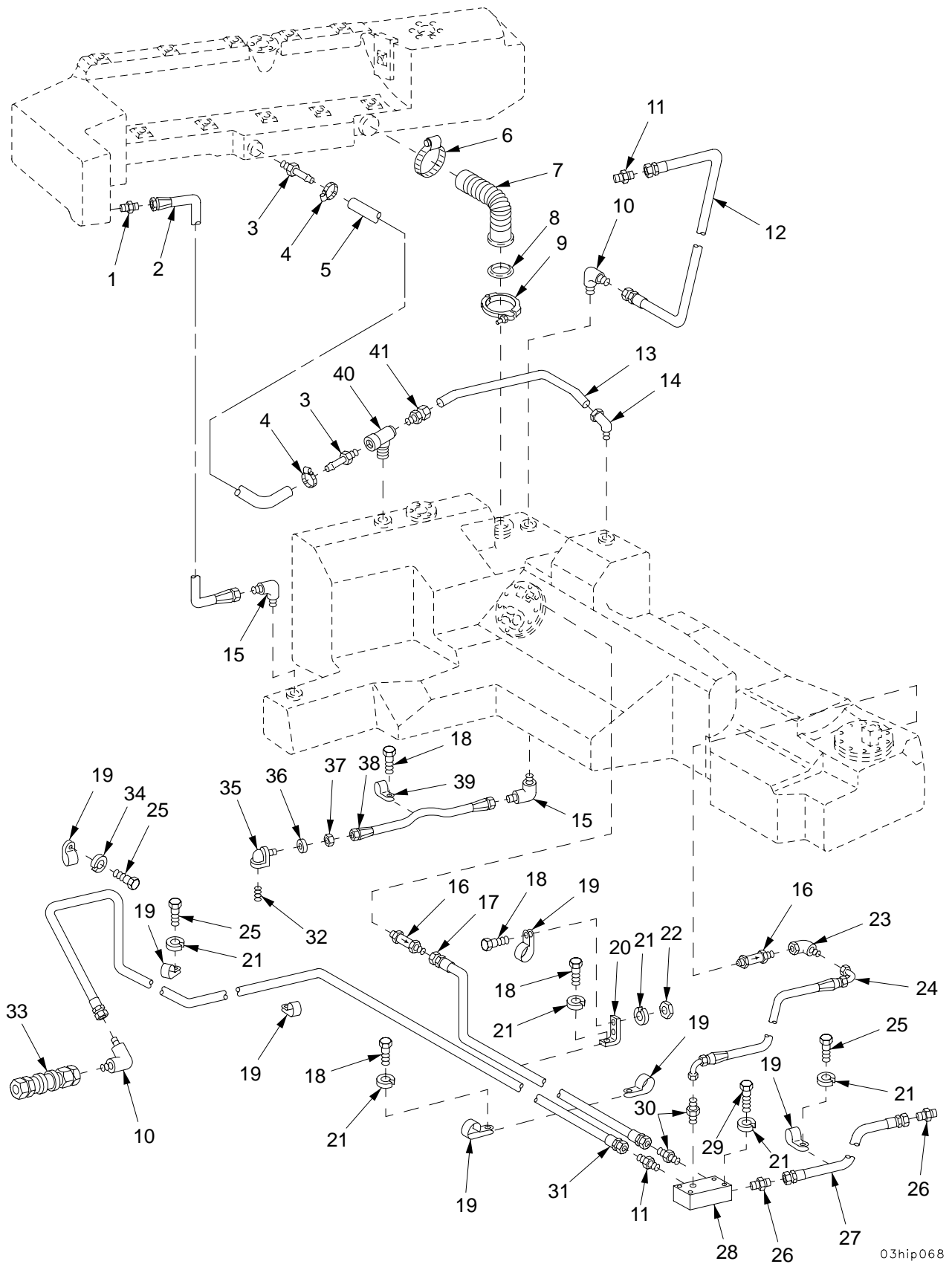

Figure 19. Fuel Tank Mounting Plate and Retaining Band

03hip025

SECTION II		TM9-2350-314-24P-1		C01		
(1)	(2)	(3)	(4)	(5)	(6)	(7)
ITEM	SMR	NSN	PART		DESCRIPTION AND	
NO	CODE		CAGEC NUMBER		USABLE ON CODE (UOC)	QTY
					GROUP 0306 TANKS,LINES,FITTINGS, HEADERS	
					FIGURE 19 FUEL TANK MOUNTING PLATE AND RETAINING BAND	
1	PAFZZ	3040-00-135-6577	19207	10952747	BRACKET,EYE,NONROTA.....	1
*	2	PAFZZ	5315-00-239-8023	80205 MS24665-229	PIN,COTTER.....	1
	3	PAFZZ	5315-00-999-4235	96906 MS20392-5C107	PIN,STRAIGHT,HEADED.....	1
	4	PAFZZ	5340-00-799-6507	19207 11636211	BAND,RETAINING.....	1
	5	PAFZZ	5340-00-089-9787	19207 10952604	TURNBUCKLE BODY.....	1
	6	PAFZZ	5340-00-799-6498	19207 11636212	BAND,RETAINING.....	1
	7	PAFZZ	5310-00-865-9513	19200 10910174-1	WASHER,FLAT.....	3
	8	PAFZZ	5310-00-840-6220	19207 8712289-1	NUT,SELF-LOCKING,HE.....	3
*	9	PAFZZ	5315-00-814-3530	80205 MS16562-35	PIN,SPRING.....	1
	10	PAFZZ	5310-00-891-1754	96906 MS35691-18	NUT,PLAIN,HEXAGON.....	1
	11	PAFZZ	5340-00-799-6541	19207 11636209	STRAP,RETAINING.....	1
	12	PAFZZ	5310-00-880-0625	19207 10941915-3	WASHER,FLAT.....	1
	13	PAFZZ	5310-00-244-2895	96906 MS35692-18	NUT,PLAIN,SLOTTED,H.....	1
	14	PAFZZ	5307-00-143-6374	19207 11636208	STUD,CONTINUOUS THR.....	1
	15	PAFZZ	2910-00-135-6578	19207 11636358	PLATE,MOUNTING,FUEL.....	1
*	16	PAFZZ	5306-00-068-0513	60285 6893-2	BOLT,MACHINE.....	3
	17	PBFZZ	2590-00-133-7963	19207 10952572-10	PAD,CUSHIONING.....	1
	18	PAFZZ	5305-01-140-9118	80204 B1821BH038C088N	SCREW,CAP,HEXAGON H.....	2

END OF FIGURE



03hip068

Figure 20. Lines and Fittings for Upper and Lower Fuel Tanks

SECTION II

TM9-2350-314-24P-1

(1)	(2)	(3)	(4)	(5)	(6)	(7)
ITEM	SMR	NSN	PART	DESCRIPTION AND	USABLE ON CODE (UOC)	QTY
NO	CODE		CAGEC NUMBER			
				GROUP 0306	TANKS,LINES,FITTINGS, HEADERS	
				FIGURE 20	LINES AND FITTINGS FOR UPPER AND LOWER FUEL TANKS	
1	PAOZZ	4730-00-194-1115	88044 AN816-12	ADAPTER, STRAIGHT, PI.....		1
2	PAOZZ	4720-00-684-3568	96906 MS28741-12-0300	HOSE ASSEMBLY, NONME.....		1
3	PAOZZ	4730-00-810-3902	96906 MS24522-9	ADAPTER, STRAIGHT, PI.....		2
4	PAOZZ	4730-00-908-3194	96906 MS35842-11	CLAMP, HOSE.....		2
5	PAOZZ	4720-00-993-4213	19207 10925761	HOSE, PREFORMED.....		1
6	PAOZZ	4730-00-908-6293	66295 60HS	CLAMP, HOSE.....		1
7	PAOZZ	4720-00-930-0415	19207 11593489	HOSE, NONMETALLIC.....		1
8	PAOZZ	2910-00-880-4261	19207 11593490	FLANGE, HOSE, FUEL TA.....		1
9	PAOZZ	5342-00-993-8800	19207 10882099	COUPLING, CLAMP, GROO.....		1
10	PAOZZ	4730-00-231-3012	96906 MS20822-6-6	ELBOW, PIPE TO TUBE.....		2
11	PAOZZ	4730-00-187-0844	88044 AN816-6-6	ADAPTER, STRAIGHT, PI.....		2
12	PAOZZ	4720-01-081-2764	96906 MS28759G0330	HOSE ASSEMBLY, NONME.....		1
13	PAOZZ	4710-00-987-6946	19207 10925762	TUBE, BENT, METALLIC.....		1
14	PAOZZ	4730-01-036-5064	96906 MS51817-5	ELBOW, PIPE TO TUBE.....		1
15	PAOZZ	4730-00-231-3017	96906 MS20822-12	ELBOW, PIPE TO TUBE.....		2
16	PAOZZ	4820-00-446-3409	19207 10921576	VALVE, CHECK.....		2
17	PAOZZ	4720-00-541-7743	96906 MS28759G0540	HOSE ASSEMBLY, NONME.....		1
18	PAOZZ	5305-00-068-7837	80204 B1821BH025C063N	SCREW, CAP, HEXAGON H.....		5
19	PAOZZ	5340-00-878-7392	96906 MS9025-11	CLAMP, LOOP.....		8
20	PAOZZ	5340-01-080-0055	19207 11635738	BRACKET, ANGLE.....		1
21	PAOZZ	5310-00-274-8715	96906 MS35338-63	WASHER, LOCK.....		10
22	PAOZZ	5310-00-905-0762	96906 MS51967-3	NUT, PLAIN, HEXAGON.....		2
23	PAOZZ	4730-00-618-5372	81343 6-6 070221CA	ELBOW, TUBE.....		1
24	PAOZZ	4720-01-316-1157	19207 12361582	HOSE ASSEMBLY, NONME.....		1
25	PAOZZ	5305-00-071-2506	80204 B1821BH025C050N	SCREW, CAP, HEXAGON H.....		3
26	PAOZZ	4730-00-542-3284	88044 AN816-4-4	ADAPTER, STRAIGHT, PI.....		2
27	PAOZZ	4720-01-268-7395	81349 M83796/1G330C	HOSE ASSEMBLY, NONME.....		1
28	PAOZZ	2910-00-453-5375	19207 10936576	FUEL FITTING, DISTRI.....		1
29	PAOZZ	5305-00-071-2511	80204 B1821BH025C200N	SCREW, CAP, HEXAGON H.....		4
30	PAOZZ	4730-00-995-1559	96906 MS51500A6	ADAPTER, STRAIGHT, PI.....		2
31	PAOZZ	4720-01-077-7983	96906 MS28759G1050	HOSE ASSEMBLY, NONME.....		1
32	PAOZZ	4730-01-161-1255	81348 ACABUE	PLUG, PIPE.....		1
33	PAOZZ	4730-00-738-8571	19207 7388571	COUPLING ASSEMBLY, Q.....		1
34	PAOZZ	5310-00-582-5965	96906 MS35338-44	WASHER, LOCK.....		1
35	PAFZZ	4730-00-930-5160	19207 11594252	ELBOW, PIPE TO TUBE.....		1
36	PAFZZ	5310-00-274-4566	96906 MS20002-18	WASHER, FLAT.....		1
37	PAFZZ	5310-00-282-7831	88044 AN924-12	NUT, PLAIN, HEXAGON.....		1
38	PAFZZ	4720-00-930-5161	19207 10954549-14	HOSE ASSEMBLY, NONME.....		1
39	PAFZZ	5340-00-775-5399	19207 7755399	CLAMP, LOOP.....		1
40	PAOZZ	4730-00-088-9249	19207 10925760	TEE, PIPE.....		1
41	PAOZZ	4730-00-336-9537	96906 MS51819-11A	ADAPTER, STRAIGHT, PI.....		1

END OF FIGURE

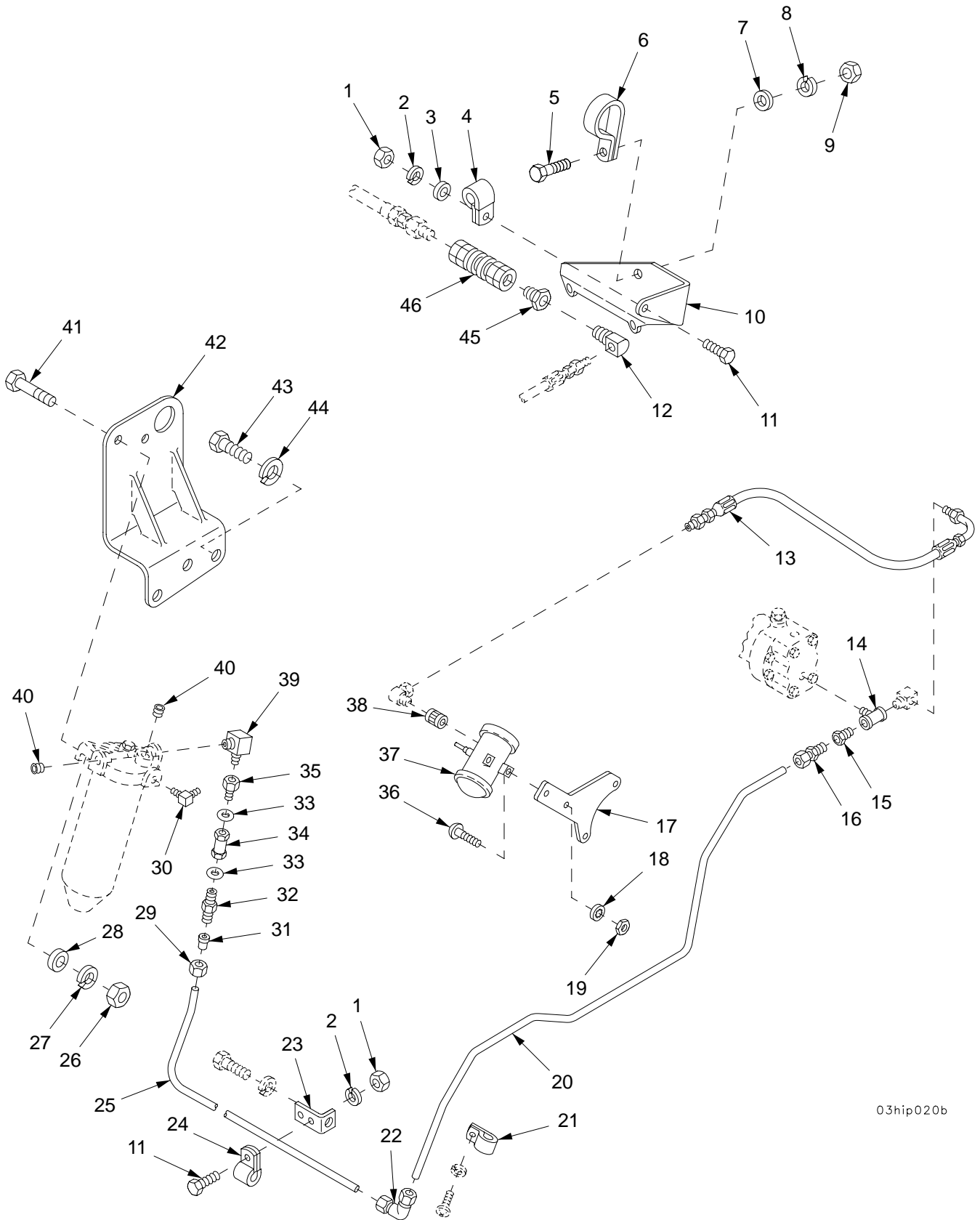

03hip020b

Figure 21. Engine Fuel Lines, Fittings, and Electric Fuel Pump

SECTION II		TM9-2350-314-24P-1		C01		
(1)	(2)	(3)	(4)	(5)	(6)	(7)
ITEM	SMR	NSN	PART	DESCRIPTION AND	USABLE ON CODE (UOC)	QTY
NO	CODE		CAGEC NUMBER			
				GROUP 0306	TANKS,LINES,FITTINGS, HEADERS	
				FIGURE 21	ENGINE FUEL LINES, FITTINGS, AND ELECTRIC FUEL PUMP	
1	PAOZZ	5310-00-905-0762	96906 MS51967-3	NUT,PLAIN,HEXAGON.....		2
2	PAOZZ	5310-00-582-5965	96906 MS35338-44	WASHER,LOCK.....		2
3	PAOZZ	5310-00-809-4058	96906 MS27183-10	WASHER,FLAT.....		1
4	PAOZZ	5340-00-854-6729	96906 MS21333-103	CLAMP,LOOP.....		1
5	PAOZZ	5306-00-226-4826	80204 B1821BH031C088N	BOLT,MACHINE.....		1
6	PAOZZ	5340-00-178-6077	19207 7057332-3	CLAMP,LOOP.....		1
7	PAOZZ	5310-00-081-4219	96906 MS27183-12	WASHER,FLAT.....		1
8	PAOZZ	5310-00-407-9566	96906 MS35338-45	WASHER,LOCK.....		1
9	PAOZZ	5310-00-931-8167	96906 MS51967-6	NUT,PLAIN,HEXAGON.....		1
10	PBOZZ	5340-01-083-5425	19207 12260232	BRACKET,ANGLE.....		1
11	PAOZZ	5305-00-068-0508	80204 B1821BH025C075N	SCREW,CAP,HEXAGON H.....		2
* 12	PAOZZ	4730-00-846-8362	89346 143343	ELBOW,PIPE TO TUBE.....		1
13	PAOZZ	4720-01-093-4279	01276 FA8569GGG0204	HOSE ASSEMBLY,NONME.....		1
14	PAOZZ	4730-00-125-7979	79470 3600X6	TEE,PIPE.....		1
15	PAOZZ	4730-00-222-1819	88044 AN912-2	BUSHING,PIPE.....		1
16	PAOZZ	4730-00-833-0508	96906 MS51819-7	ADAPTER,STRAIGHT,PI.....		1
17	PBOZZ	5342-01-073-4074	19207 12268115	BRACKET,MOUNTING FU.....		1
18	PAOZZ	5310-00-550-1130	96906 MS35333-40	WASHER,LOCK.....		2
19	PAOZZ	5310-00-043-0520	96906 MS35650-3252	NUT,PLAIN,HEXAGON.....		2
20	PAOZZ	4710-01-078-2933	19207 12268113	TUBE,BENT,METALLIC.....		1
21	PAOZZ	5340-00-954-6014	96906 MS21333-121	CLAMP,LOOP.....		1
22	PAOZZ	4730-00-278-2312	96906 MS51820-5	ELBOW,TUBE.....		1
23	PBOZZ	5340-01-080-0810	19207 11635737	BRACKET,ANGLE.....		1
24	PAOZZ	5340-00-809-1492	96906 MS21333-100	CLAMP,LOOP.....		1
25	PAOZZ	4710-01-078-7245	19207 12268114	TUBE,BENT,METALLIC.....		1
26	PAOZZ	5310-00-761-0654	96906 MS51967-9	NUT,PLAIN,HEXAGON.....		2
27	PAOZZ	5310-00-637-9541	96906 MS35338-46	WASHER,LOCK.....		2
28	PAOZZ	5310-00-877-5972	19200 10910174-3	WASHER,FLAT.....		2
29	PAOZZ	4730-00-025-7508	96906 MS51823-5	NUT,TUBE COUPLING.....		1
30	PAOZZ	4730-00-916-2153	19207 10921623	ELBOW,PIPE.....		1
31	PAOZZ	4730-01-320-6379	81343 6 080115BC	SLEEVE,CLINCH,TUBE.....		1
32	PAOZZ	4730-00-334-5550	96906 MS51814-5	NIPPLE,TUBE.....		1
33	PAOZZ	5331-00-804-5695	96906 MS28778-6	O-RING.....		2
34	PAOZZ	4820-01-063-0052	96906 MS28882B-6	VALVE,CHECK.....		1
35	PAOZZ	4730-00-336-9558	96906 MS51816-5A	ADAPTER,STRAIGHT,PI.....		1
36	PAOZZ	5305-00-993-2459	96906 MS35207-283	SCREW,MACHINE.....		2
37	PAOZZ	2910-01-455-3197	96906 MS51321-2	PUMP,FUEL,ELECTRICA.....		1
38	PAOZZ	4730-00-187-7610	96906 MS39233-2	COUPLING,PIPE.....		1
39	PAOZZ	4730-00-152-1475	19207 10921622-1	ELBOW,PIPE.....		1
40	PAOZZ	4730-00-954-1281	81348 WW-P-471ACACB	PLUG,PIPE.....		2
41	PAOZZ	5305-00-725-2317	80204 B1821BH038C150N	SCREW,CAP,HEXAGON H.....		2
42	PAOZZ	5340-01-199-5505	19207 11635744	BRACKET,DOUBLE ANGL.....		1
43	PAOZZ	5305-00-071-2056	80204 B1821BH044C175N	SCREW,CAP,HEXAGON H.....		3
44	PAOZZ	5310-00-209-0965	96906 MS35338-47	WASHER,LOCK.....		3
* 45	PAOZZ	4730-00-223-7074	81343 AN912-2D	BUSHING,PIPE.....		1
46	PAOZZ	4730-00-738-8571	19207 7388571	COUPLING ASSEMBLY,Q.....		1

END OF FIGURE

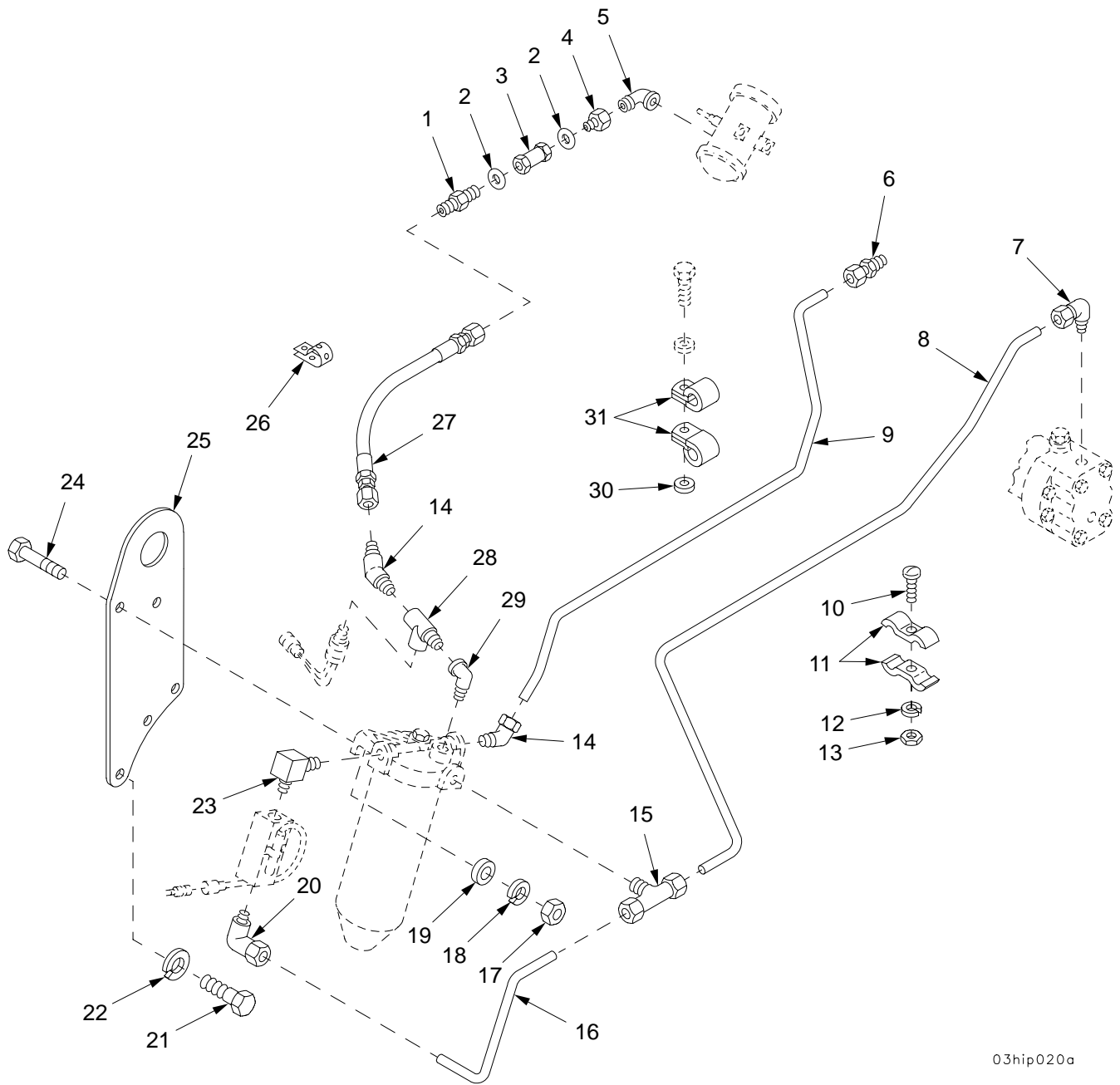

03hip020a

Figure 22. Engine Fuel Lines and Fittings

SECTION II		TM9-2350-314-24P-1		C01		
(1)	(2)	(3)	(4)	(5)	(6)	(7)
ITEM NO	SMR CODE	NSN	PART CAGEC NUMBER		DESCRIPTION AND USABLE ON CODE (UOC)	QTY
					GROUP 0306 TANKS,LINES,FITTINGS, HEADERS	
					FIGURE 22 ENGINE FUEL LINES AND FITTINGS	
1	PAOZZ	4730-00-334-5550	96906 MS51814-5		NIPPLE,TUBE.....	1
2	PAOZZ	5331-00-804-5695	96906 MS28778-6		O-RING.....	2
3	PAOZZ	4820-01-063-0052	96906 MS28882B-6		VALVE,CHECK.....	1
4	PAOZZ	4730-00-336-9558	96906 MS51816-5A		ADAPTER,STRAIGHT,PI.....	1
5	PAOZZ	4730-00-277-5553	96906 MS51952-2		ELBOW,PIPE.....	1
6	PAOZZ	4730-00-833-0508	96906 MS51819-7		ADAPTER,STRAIGHT,PI.....	1
7	PAOZZ	4730-01-032-5733	96906 MS51815-7		ELBOW,PIPE TO TUBE.....	1
8	PAOZZ	4710-00-823-5582	19207 10909728		TUBE,METAL,PREFORME.....	1
9	PAOZZ	4710-00-823-5583	19207 10909729		TUBE,BENT,METALLIC.....	1
10	PAOZZ	5305-00-582-5807	96906 MS35265-28		SCREW,MACHINE.....	2
11	PAOZZ	5340-01-080-4199	19207 11635739		STRAP,RETAINING.....	4
12	PAOZZ	5310-00-045-4007	96906 MS35338-41		WASHER,LOCK.....	2
13	PAOZZ	5310-00-934-9747	96906 MS35649-262		NUT,PLAIN,HEXAGON.....	2
14	PAOZZ	4730-01-036-5064	96906 MS51817-5		ELBOW,PIPE TO TUBE.....	2
15	PAOZZ	4730-00-946-8233	96906 MS51818-7		TEE,PIPE TO TUBE.....	1
16	PAOZZ	4710-01-373-7657	19207 12330003		TUBE,BENT,METALLIC.....	1
17	PAOZZ	5310-00-761-0654	96906 MS51967-9		NUT,PLAIN,HEXAGON.....	2
18	PAOZZ	5310-00-637-9541	96906 MS35338-46		WASHER,LOCK.....	2
19	PAOZZ	5310-00-877-5972	19200 10910174-3		WASHER,FLAT.....	2
20	PAOZZ	4730-00-127-4461	96906 MS51815-6		ELBOW,PIPE TO TUBE.....	1
21	PAOZZ	5305-00-071-2056	80204 B1821BH044C175N		SCREW,CAP,HEXAGON H.....	3
22	PAOZZ	5310-00-209-0965	96906 MS35338-47		WASHER,LOCK.....	3
23	PAOZZ	4730-00-152-1475	19207 10921622-1		ELBOW,PIPE.....	1
24	PAOZZ	5305-00-725-2317	80204 B1821BH038C150N		SCREW,CAP,HEXAGON H.....	2
25	PAOZZ	5340-01-199-5447	19207 10921176		PLATE,MOUNTING.....	1
* 26	MOOZZ		19207 8724501AR		STRAP,TIEDOWN MAKE FROM STRAP,P/N 10905840.....	V
27	PAOZZ	4720-00-618-8647	96906 MS28762-6-0280		HOSE ASSEMBLY,NONME.....	1
28	PAOZZ	4730-01-195-3824	81343 4-4-4 130424C		TEE,PIPE.....	1
29	PAOZZ	4730-00-725-3664	21450 454108		ELBOW,PIPE.....	1
30	PAOZZ	5310-00-080-6004	96906 MS27183-14		WASHER,FLAT.....	3
31	PAOZZ	5340-00-954-6014	96906 MS21333-121		CLAMP,LOOP.....	6

END OF FIGURE

SECTION II

TM 9-2350-314-24P-1

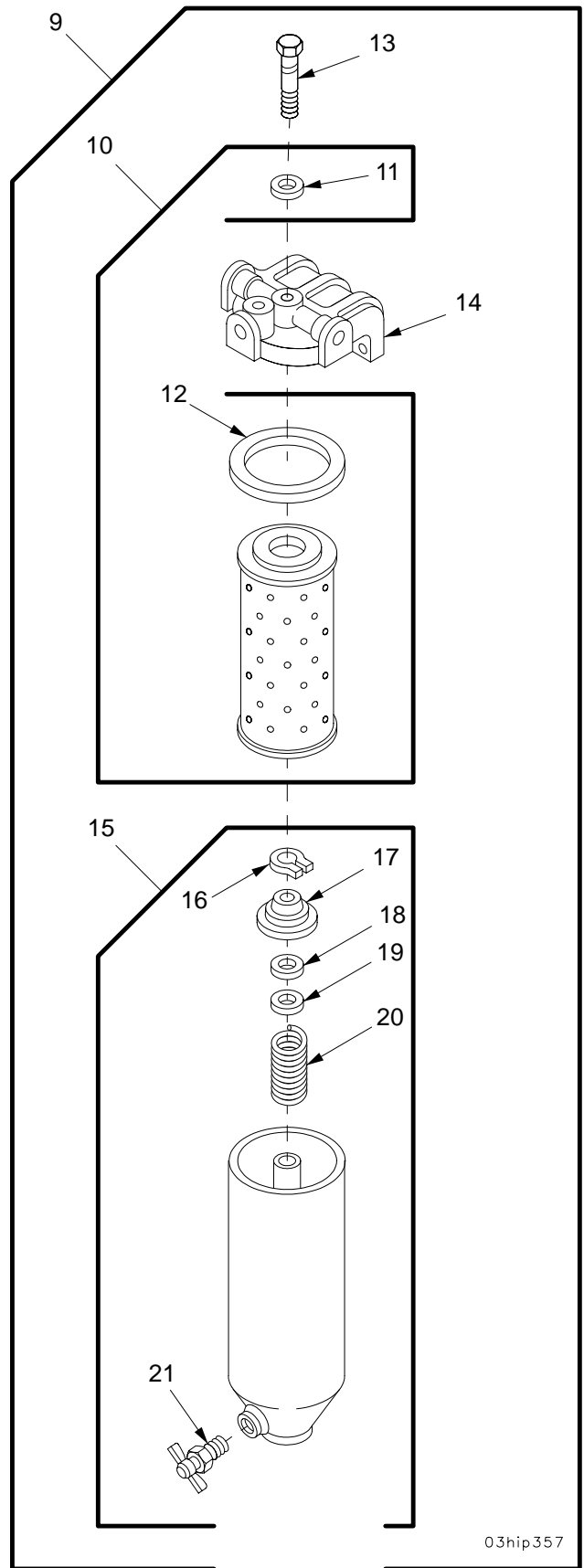
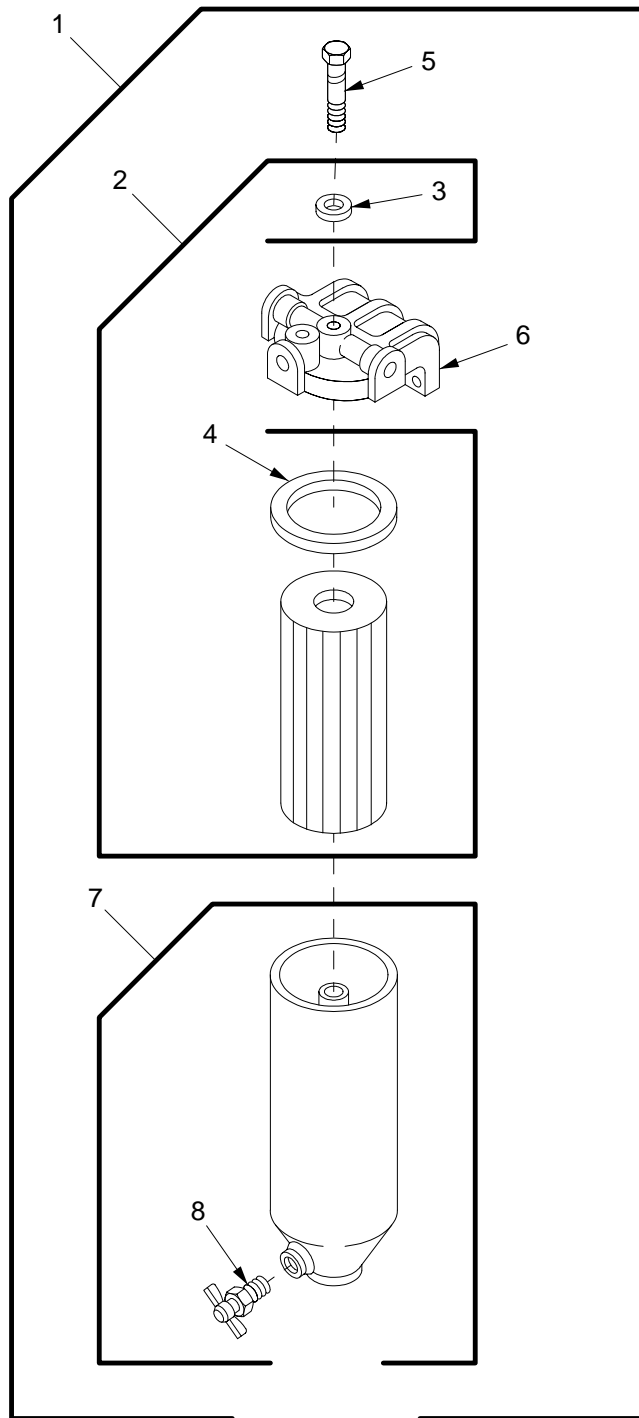

03hip357

Figure 23. Primary and Secondary Fuel Filters

SECTION II		TM9-2350-314-24P-1		C01		
(1)	(2)	(3)	(4)	(5)	(6)	(7)
ITEM	SMR	NSN	PART	DESCRIPTION AND	USABLE ON CODE (UOC)	QTY
NO	CODE		CAGEC NUMBER			
GROUP 0309 FUEL FILTERS						
FIGURE 23 PRIMARY AND SECONDARY FUEL FILTERS						
* 1	PAOOO	2910-00-884-1207	4V640 5575824	FILTER ELEMENT,FLUI.....		1
2	PAOZZ	2940-00-745-7730	72582 5575032	.FILTER ELEMENT,FLUI.....		1
3	PAOZZ	5330-00-551-0433	70040 1503536	..GASKET.....		1
4	PAOZZ	5330-00-846-9841	72582 5574161	..GASKET.....		1
5	PAOZZ	5306-00-080-7294	70040 0F592	.BOLT,FUEL FILTER CO.....		1
6	PAOZZ	2910-00-050-9879	30379 6436746	.COVER,FILTER.....		1
7	PAOOO	2910-00-922-2424	30379 5575893	..SHELL ASSEMBLY,FILT.....		1
8	PAOZZ	4820-00-849-1220	96906 MS35782-5	..COCK,DRAIN.....		1
9	PAOOO	2910-00-781-1354	72582 5574533	FILTER,FLUID.....		1
10	PAOZZ	2910-00-287-1912	79396 CW226MP	.FILTER ELEMENT,FLUI.....		1
11	PAOZZ	5330-00-551-0433	70040 1503536	..GASKET.....		1
12	PAOZZ	5330-00-846-9841	72582 5574161	..GASKET.....		1
13	PAOZZ	5306-00-604-7961	70040 5573723	.BOLT,SHOULDER.....		1
14	PAOZZ	2910-00-932-9634	72582 6436254	.HEAD,FLUID FILTER.....		1
15	PAOOO	2940-00-015-3609	72582 5575169	.FILTER BODY,FLUID.....		1
16	PAOZZ	5325-00-543-3615	70040 5574120	..RING,RETAINING.....		1
17	PAOZZ	5342-00-612-3134	70040 5574123	..SEAT,FUEL FILTER EL.....		1
18	PAOZZ	5330-00-612-3123	70040 5574126	..GASKET.....		1
19	PAOZZ	5340-01-024-6099	70040 0F209	..SEAT,HELICAL COMPRE.....		1
20	PAOZZ	5360-00-619-8198	70040 5573736	..SPRING,HELICAL,COMP.....		1
21	PAOZZ	4820-00-849-1220	96906 MS35782-5	..COCK,DRAIN.....		1

END OF FIGURE

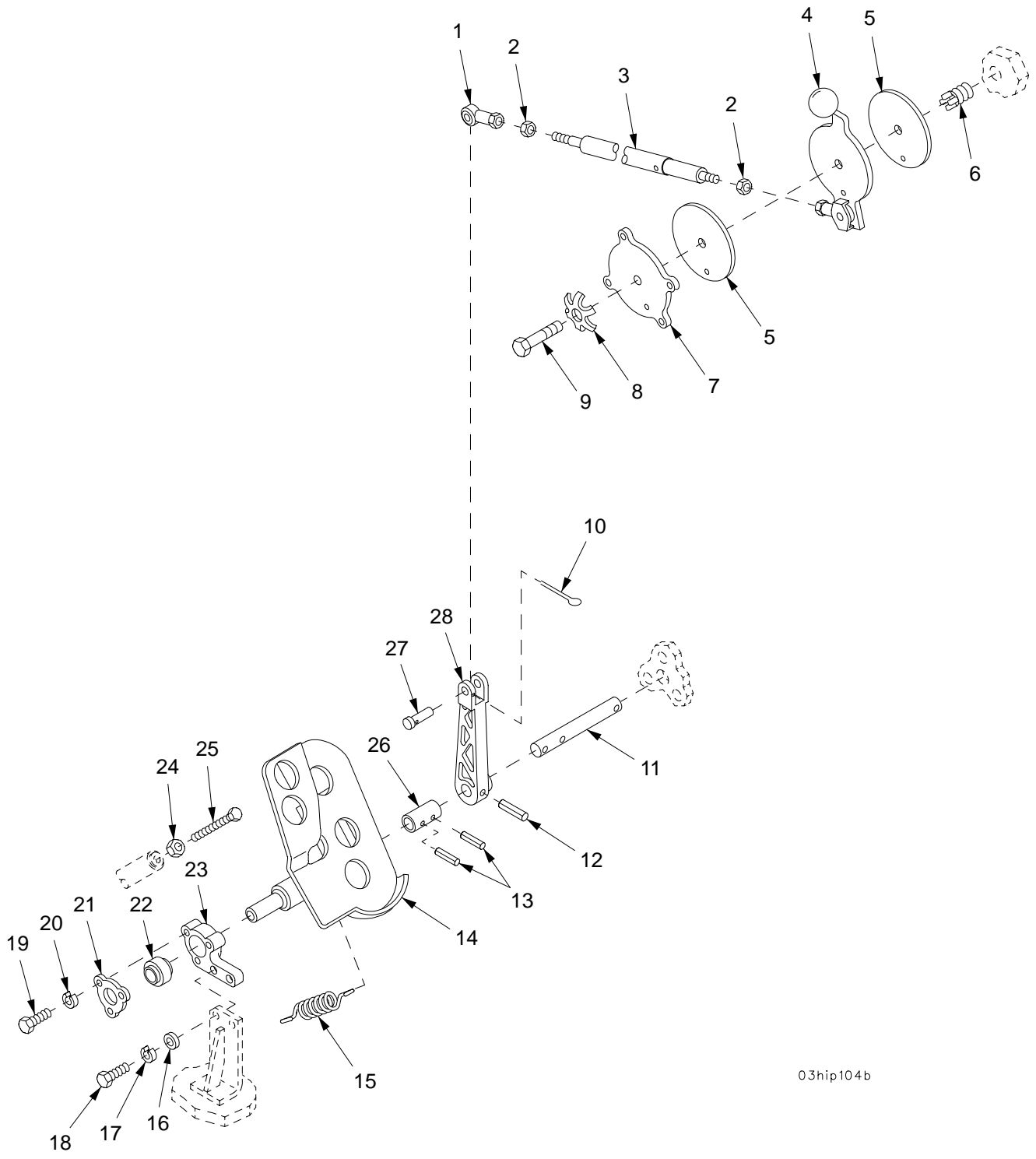

03hip104b

Figure 24. Throttle Controls, Driver's Compartment

SECTION II		TM9-2350-314-24P-1		C01		
(1)	(2)	(3)	(4)	(5)	(6)	(7)
ITEM NO	SMR CODE	NSN	PART CAGEC NUMBER		DESCRIPTION AND USABLE ON CODE (UOC)	QTY
					GROUP 0312 ACCELERATOR, THROTTLE, OR CHOKE CONTROLS	
					FIGURE 24 THROTTLE CONTROLS, DRIVER'S COMPARTMENT	
1	PAOZZ	3120-00-809-6434	19207	8741800-1	BEARING, PLAIN, ROD E.....	1
2	PAOZZ	5310-00-891-1751	96906	MS35691-22	NUT, PLAIN, HEXAGON.....	2
3	PAOZZ	2910-00-934-8262	19207	10903780	ROD ASSEMBLY, THROTT.....	1
4	PAOZZ	5340-00-884-4827	19207	10903783	LEVER, MANUAL CONTRO.....	1
5	PAOZZ	2590-00-135-4476	19207	10895381	DISK, ACCELERATOR.....	2
6	PAFZZ	5325-00-241-6672	96906	MS51831-206L	INSERT, SCREW THREAD.....	1
7	PAOZZ	2510-00-443-0175	19207	10903784	COVER, HAND THROTTLE.....	1
8	PAOZZ	5310-00-541-1868	19207	5411868	WASHER, KEY.....	1
9	PAOZZ	5305-00-719-5235	80204	B1821BH050F175N	SCREW, CAP, HEXAGON H.....	1
* 10	PAOZZ	5315-00-845-7787	80205	MS24665-289	PIN, COTTER.....	1
11	PBOZZ	5315-00-135-4479	19207	10920712	PIN, STRAIGHT, HEADLE.....	1
* 12	PAOZZ	5315-00-844-3664	80205	MS16562-67	PIN, SPRING.....	1
13	PAOZZ	5315-00-619-3277	80205	NAS561P8-18	PIN, SPRING.....	2
14	PAOZZ	2540-01-023-4990	19207	11664924	PEDAL, CONTROL.....	1
15	PAOZZ	5360-00-805-3685	19207	10895388	SPRING, HELICAL, EXTE.....	1
16	PAOZZ	5310-00-877-5972	19200	10910174-3	WASHER, FLAT.....	2
17	PAOZZ	5310-00-011-5093	96906	MS35338-65	WASHER, LOCK.....	2
18	PAOZZ	5305-00-068-0510	80204	B1821BH038C100N	SCREW, CAP, HEXAGON H.....	2
19	PAOZZ	5305-00-225-3844	80204	B1821BH025C056N	SCREW, CAP, HEXAGON H.....	3
20	PAOZZ	5310-00-274-8715	96906	MS35338-63	WASHER, LOCK.....	3
21	PBOZZ	3110-00-135-4481	19207	10903060	PLATE, RETAINING, BEA.....	1
22	PAOZZ	3120-01-104-5989	73134	NRR12	BEARING, PLAIN, SELF-.....	1
23	PBOZZ	5340-00-420-4999	19207	10903062	BRACKET, MOUNTING.....	1
24	PAOZZ	5310-00-785-1762	96906	MS51968-9	NUT, PLAIN, HEXAGON.....	1
25	PAOZZ	5305-00-145-0699	19207	10895562	SCREW, CAP, HEXAGON H.....	1
26	PBOZZ	3010-00-117-2594	19207	10920718	COUPLING, SHAFT, RIGI.....	1
27	PAOZZ	5315-00-080-7636	19207	10920724	PIN, STRAIGHT, HEADED.....	1
28	PBOZZ	2590-00-345-8026	19207	10920719	LEVER, REMOTE CONTRO.....	1

END OF FIGURE

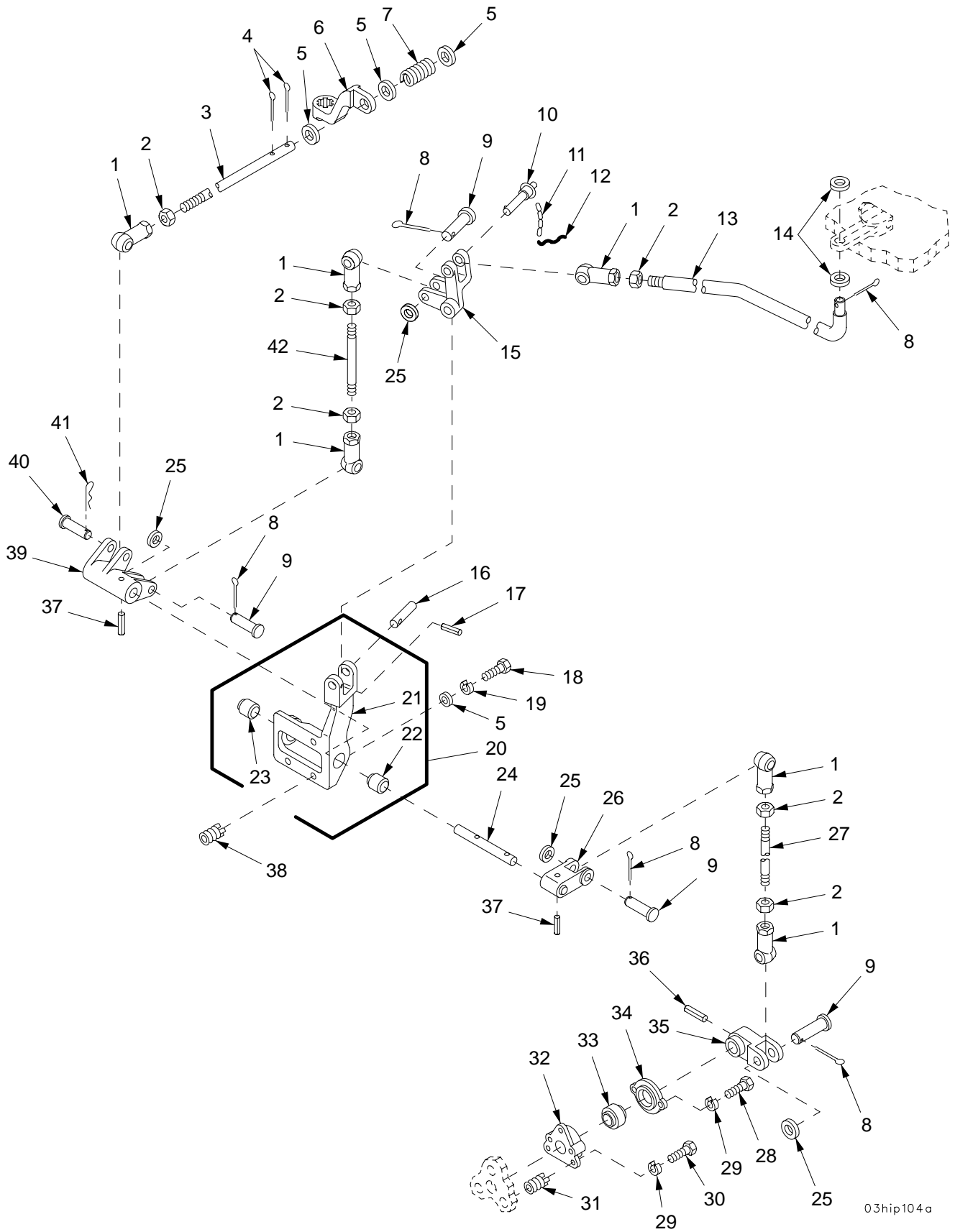
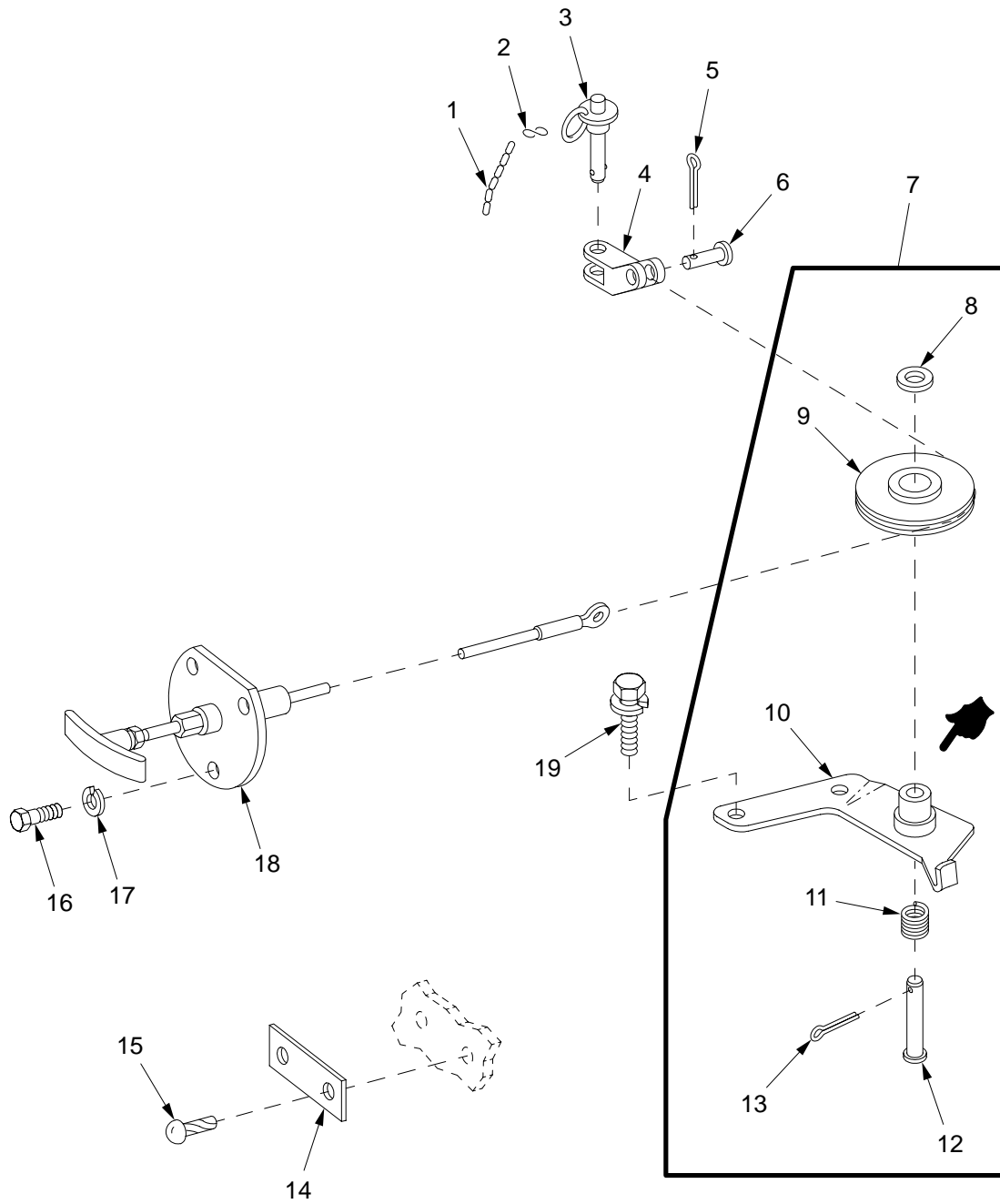

Figure 25. Throttle Controls, Engine Compartment

SECTION II		TM9-2350-314-24P-1		C01		
(1)	(2)	(3)	(4)	(5)	(6)	(7)
ITEM	SMR	NSN	PART		DESCRIPTION AND	
NO	CODE		CAGEC NUMBER		USABLE ON CODE (UOC)	QTY
				GROUP 0312	ACCELERATOR, THROTTLE, OR CHOKE CONTROLS	
				FIGURE 25	THROTTLE CONTROLS, ENGINE COMPARTMENT	
1	PAOZZ	3120-00-809-6434	19207 8741800-1		BEARING, PLAIN, ROD E.....	6
2	PAOZZ	5310-00-891-1751	96906 MS35691-22		NUT, PLAIN, HEXAGON.....	6
3	PAOZZ	5306-00-878-8134	19207 10925349		ROD, THREADED END.....	1
4	PAOZZ	5315-00-816-1794	24617 103374		PIN, COTTER.....	2
5	PAOZZ	5310-00-877-5972	19200 10910174-3		WASHER, FLAT.....	6
6	PBOZZ	3040-00-121-6150	19207 11643782		LEVER, REMOTE CONTRO.....	1
7	PAOZZ	5360-00-073-0147	19207 10941412		SPRING, HELICAL, COMP.....	1
* 8	PAOZZ	5315-00-842-3044	80205 NASM24665-283		PIN, COTTER.....	5
9	PAOZZ	5315-00-954-1289	96906 MS20392-5C43		PIN, STRAIGHT, HEADED.....	4
10	PAOZZ	5315-00-937-0965	96906 MS17984C615		PIN, QUICK RELEASE.....	1
11	MOOZZ		80205 NAS1286-6		LINK, CHAIN, CONNECTI MAKE FROM CHAIN, P/N NAS1286-6.....	V
* 12	MOOZZ		96906 MS20995-F32-2AR		WIRE, NONELECTRICAL MAKE FROM WIRE, P/N QQW461.....	V
13	PBOZZ	3040-00-226-1997	19207 10941827		CONNECTING LINK, RIG.....	1
14	PAOZZ	5310-00-081-4219	96906 MS27183-12		WASHER, FLAT.....	2
15	PAOZZ	3040-00-345-8030	19207 10920722		BELL CRANK.....	1
16	PAOZZ	5315-00-453-9334	19207 10895380		PIN, STRAIGHT, HEADLE.....	1
* 17	PAOZZ	5315-00-844-6796	80205 MS16562-39		PIN, SPRING.....	1
18	PAOZZ	5305-00-269-3236	80204 B1821BH038F100N		SCREW, CAP, HEXAGON H.....	3
19	PAOZZ	5310-00-011-5093	96906 MS35338-65		WASHER, LOCK.....	3
20	PAOOO	2590-00-010-3794	19207 10920717		BRACKET THROTTLE LI.....	1
21	XAOZZ		19207 10920716		.BRACKET.....	1
22	PAOZZ	3120-00-411-3972	19207 10903272		.BEARING, SLEEVE.....	1
23	PAOZZ	3120-00-411-3978	19207 10903271		.BEARING, SLEEVE.....	1
24	PAOZZ	5315-00-135-4480	19207 10903058		PIN, STRAIGHT, HEADLE.....	1
25	PAOZZ	5310-00-209-6516	19207 10920723		WASHER, FLAT.....	4
26	PBOZZ	2590-00-345-8027	19207 10920747		LEVER, REMOTE CONTRO.....	1
27	PAOZZ	5306-00-443-4833	19207 10895376-8		ROD, THREADED END.....	1
28	PAOZZ	5305-00-068-7837	80204 B1821BH025C063N		SCREW, CAP, HEXAGON H.....	2
29	PAOZZ	5310-00-274-8715	96906 MS35338-63		WASHER, LOCK.....	5
30	PAOZZ	5306-00-068-0513	60285 6893-2		BOLT, MACHINE.....	3
31	PAFZZ	5325-00-805-0337	96906 MS51831-202		INSERT, SCREW THREAD.....	3
32	PBOZZ	2590-00-135-4478	19207 10920714		SUPPORT, ACCELERATOR.....	1
33	PAOZZ	3120-01-104-5989	73134 NRR12		BEARING, PLAIN, SELF-.....	1
34	PAOZZ	4730-00-135-4482	19207 10920715		FLANGE, PIPE.....	1
35	PBOZZ	2590-00-345-8028	19207 10920748		LEVER, REMOTE CONTRO.....	1
* 36	PAOZZ	5315-00-844-3664	80205 MS16562-67		PIN, SPRING.....	1
* 37	PAOZZ	5315-00-844-3962	80205 MS16562-44		PIN, SPRING.....	2
38	PAFZZ	5325-00-805-0339	96906 MS51831-204		INSERT, SCREW THREAD.....	3
39	PBOZZ	3040-00-345-8029	19207 10920749		BELL CRANK.....	1
40	PAOZZ	5315-00-957-0765	96906 MS20392-5C47		PIN, STRAIGHT, HEADED.....	1
41	PAOZZ	5315-00-775-3911	19207 7753911		PIN, LOCK.....	1
42	PAOZZ	5307-00-104-4617	19207 10920725		STUD, PLAIN.....	1

END OF FIGURE



03hip071

Figure 26. Fuel Shutoff Control

SECTION II		TM9-2350-314-24P-1		C01		
(1)	(2)	(3)	(4)	(5)	(6)	(7)
ITEM	SMR	NSN	PART		DESCRIPTION AND	
NO	CODE		CAGEC	NUMBER	USABLE ON CODE (UOC)	QTY
					GROUP 0312 ACCELERATOR, THROTTLE, OR CHOKE CONTROLS	
					FIGURE 26 FUEL SHUTOFF CONTROL	
* 1	MOOZZ		81348	RR-C-271T2C2-6	CHAIN,WELDLESS MAKE FROM CHAIN, P/N C43974.....	V
2	PAOZZ	4030-00-270-5436	96906	MS87006-3	HOOK,CHAIN,S.....	1
3	PAOZZ	5315-00-904-5272	96906	MS17984C507	PIN,QUICK RELEASE.....	1
4	PAOZZ	5340-00-834-5904	19207	10909965	CLEVIS,ROD END.....	1
* 5	PAOZZ	5315-00-839-2325	80205	MS24665-132	PIN,COTTER.....	1
6	PAOZZ	5315-00-087-8226	96906	MS20392-2C21	PIN,STRAIGHT,HEADED.....	1
* 7	AOOOO		19207	10922244	BRACKET AND PULLEY.....	1
8	PAOZZ	5310-00-809-3078	96906	MS27183-11	.WASHER,FLAT.....	1
9	PAOZZ	3020-00-277-1121	96906	MS20219-5	.PULLEY,GROOVE.....	1
10	PAOZZ	5342-00-570-9716	19207	10922241	.BRACKET,PULLEY FUE.....	1
11	PAOZZ	5360-00-081-3417	19207	10922242	.SPRING,HELICAL,COMP.....	1
12	PAOZZ	5315-00-811-9107	96906	MS20392-3C45	.PIN,STRAIGHT,HEADED.....	1
* 13	PAOZZ	5315-00-839-2325	80205	MS24665-132	.PIN,COTTER.....	1
14	PAOZZ	9905-00-781-6299	19207	10913418	PLATE,IDENTIFICATIO.....	1
* 15	PAOZZ	5305-00-253-5625	80205	MS21318-46	SCREW,DRIVE.....	2
16	PAOZZ	5305-00-068-7837	80204	B1821BH025C063N	SCREW,CAP,HEXAGON H.....	3
17	PAOZZ	5310-00-274-8715	96906	MS35338-63	WASHER,LOCK.....	3
18	PAOZZ	2590-00-930-0417	19207	10942229	CONTROL ASSEMBLY,PU.....	1
19	PAOZZ	5305-00-135-5157	72582	9417926	SCREW,ASSEMBLED WAS.....	2

END OF FIGURE

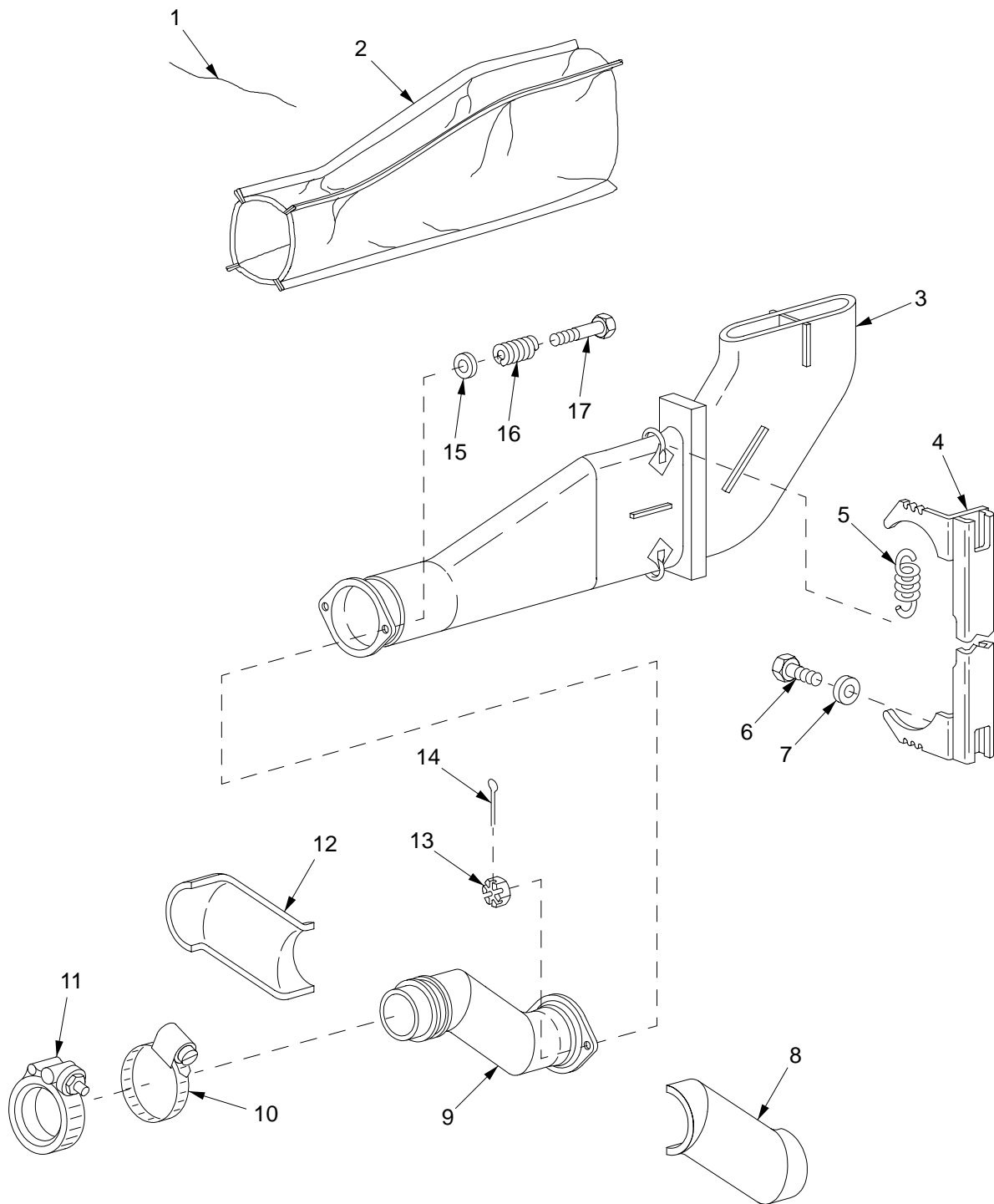

04hip047

Figure 27. Exhaust Pipe and Insulation

SECTION II		TM9-2350-314-24P-1		C01		
(1)	(2)	(3)	(4)	(5)	(6)	(7)
ITEM	SMR	NSN	PART		DESCRIPTION AND	
NO	CODE		CAGEC NUMBER		USABLE ON CODE (UOC)	QTY
					GROUP 0401 MUFFLER AND PIPES	
					FIGURE 27 EXHAUST PIPE AND INSULATION	
* 1	MOOZZ		96906	MS20995C41AR	WIRE,NONELECTRICAL MAKE FROM WIRE, P/N MS20995C41.....	V
2	PAOZZ	5640-01-316-5491	19207	12370585	INSULATION BLANKET,.....	1
3	PAOZZ	2990-01-335-7412	19207	10941737-1	PIPE,EXHAUST.....	1
4	PBOZZ	2990-00-400-7058	19207	11604888	HANGER,ENGINE EXHAU.....	1
5	PAOZZ	5360-00-899-4479	19207	10903035	SPRING,HELICAL,EXTE.....	2
6	PAOZZ	5305-00-543-4372	80204	B1821BH038C075N	SCREW,CAP,HEXAGON H.....	2
7	PAOZZ	5310-00-877-5972	19200	10910174-3	WASHER,FLAT.....	2
8	PAOZZ	2990-01-043-8192	19207	12260221-1	INSULATION,EXHAUST.....	1
9	PAOZZ	2990-01-334-4324	85336	12260213-1	PIPE,EXHAUST.....	1
* 10	PAOZZ	4730-00-908-6294	17576	A-A-52506	CLAMP,HOSE.....	3
11	PAOZZ	5342-01-038-5708	19207	12260222	COUPLING,CLAMP,GROO.....	1
12	PAOZZ	2990-01-042-2466	19207	12260221-2	INSULATION,EXHAUST.....	1
13	PAOZZ	5310-00-401-0825	96906	MS35692-14	NUT,PLAIN,SLOTTED,H.....	2
* 14	PAOZZ	5315-00-234-1854	80205	MS24665-153	PIN,COTTER.....	2
15	PAOZZ	5310-00-877-5973	19200	10910174-2	WASHER,FLAT.....	2
16	PAOZZ	5360-00-809-1454	19207	10917102	SPRING,HELICAL,COMP.....	2
17	PAOZZ	5306-00-180-2757	88044	AN5H20	BOLT,MACHINE.....	2

END OF FIGURE

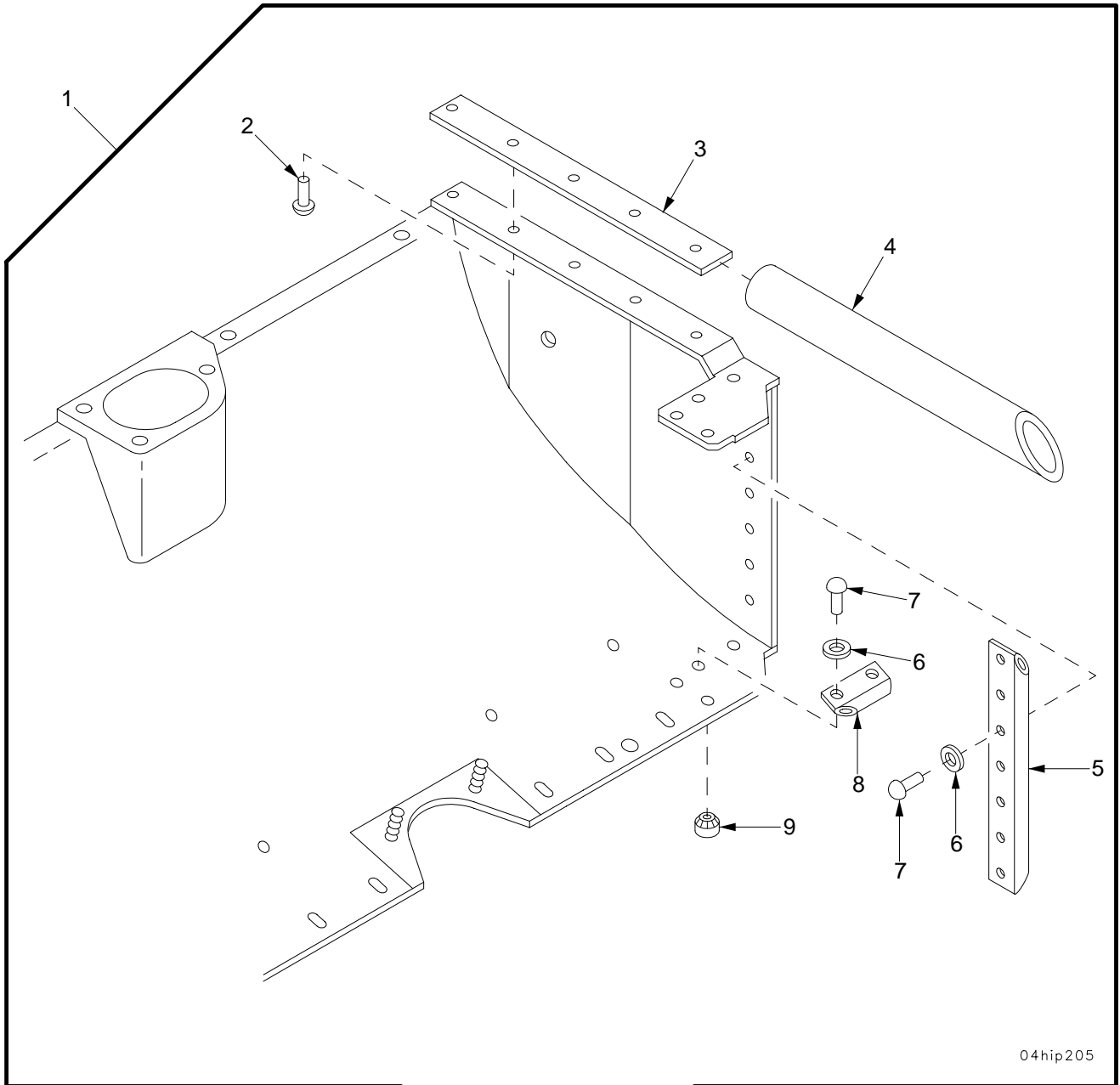

04hip205

Figure 28. Exhaust Heat Shield

SECTION II

TM9-2350-314-24P-1

(1)	(2)	(3)	(4)	(5)	(6)	(7)
ITEM	SMR	NSN	PART		DESCRIPTION AND	
NO	CODE		CAGEC	NUMBER	USABLE ON CODE (UOC)	QTY
					GROUP 0401 MUFFLER AND PIPES	
					FIGURE 28 EXHAUST HEAT SHIELD	
1	PBOZZ	2910-00-113-0787	19207	10941618	SHIELD,HEAT,FUEL TA.....	1
2	PBOZZ	5320-00-828-6116	96906	MS24662-233	.RIVET,BLIND.....	5
3	PBOZZ	2910-00-113-0785	19207	11594128	.RETAINER,SEAL,HEAT.....	1
4	PBOZZ	5330-00-854-9986	19207	10903692	.SEAL,NONMETALLIC RO.....	1
5	PBOZZ	2910-00-999-8584	19207	10941596	.SEAL,FUEL TANK.....	1
6	PBOZZ	5310-00-823-8804	96906	MS27183-9	.WASHER,FLAT.....	11
7	PBOZZ	5320-00-999-9322	88044	AN125630	.RIVET,SOLID.....	11
8	PBOZZ	5330-00-999-8585	19207	10941611	.SEAL,NONMETALLIC SP.....	2
9	PBOZZ	5310-01-360-2048	19204	7035292	.NUT,PLAIN,SPLINE.....	2

END OF FIGURE

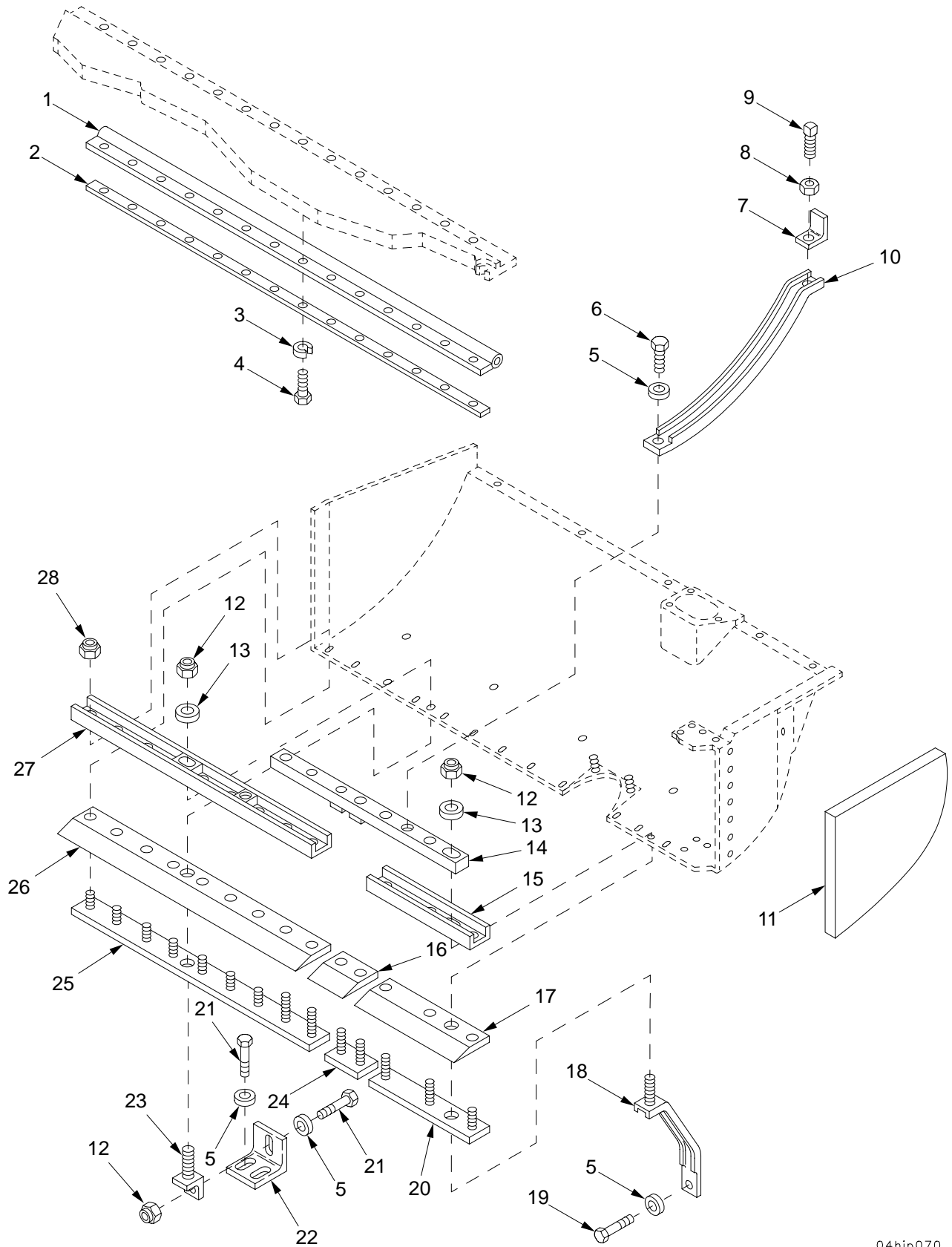

04hip070

Figure 29. Exhaust Heat Shield (Continued)

SECTION II		TM9-2350-314-24P-1		C01			
(1)	(2)	(3)	(4)	(5)	(6)	(7)	
ITEM	SMR	NSN	PART		DESCRIPTION AND		
NO	CODE		CAGEC NUMBER		USABLE ON CODE (UOC)	QTY	
GROUP 0401 MUFFLER AND PIPES							
FIGURE 29 EXHAUST HEAT SHIELD							
(CONTINUED)							
1	PAOZZ	5330-00-886-3010	19207	10903694	SEAL, NONMETALLIC SP.....	1	
2	PBOZZ	2910-00-269-4934	19207	10903693	RETAINER, SEAL UPPER.....	1	
3	PAOZZ	5310-00-274-8715	96906	MS35338-63	WASHER, LOCK.....	14	
4	PAOZZ	5305-00-071-2506	80204	B1821BH025C050N	SCREW, CAP, HEXAGON H.....	14	
5	PAOZZ	5310-00-880-0625	19207	10941915-3	WASHER, FLAT.....	6	
6	PAOZZ	5305-00-269-3233	80204	B1821BH038F063N	SCREW, CAP, HEXAGON H.....	2	
7	PAOZZ	5340-00-115-0540	19207	11636313	BRACKET, ANGLE.....	2	
8	PAOZZ	5310-00-851-2682	96906	MS35691-17	NUT, PLAIN, HEXAGON.....	2	
9	PAOZZ	5305-00-054-9275	96906	MS51955-40	SETSCREW.....	2	
10	PAOZZ	2910-00-113-0788	19207	11636304	STIFFENER, HEAT SHI.....	2	
11	PAOZZ	2540-01-374-2813	19207	12268368	INSULATION, THERMAL,.....	1	
*	12	PAOZZ	5310-00-087-4652	81349	M45913/1-6CG5C	NUT, SELF-LOCKING, HE.....	3
13	PAOZZ	5310-00-877-5972	19200	10910174-3	WASHER, FLAT.....	2	
14	PAOZZ	2910-00-113-0792	19207	11636309	BAR, CONNECTOR, STIFF.....	1	
15	PAOZZ	2590-00-113-0789	19207	11636300	MOLDING, METAL.....	1	
16	PAOZZ	5330-00-930-5155	19207	11604872	SEAL, HEAT SHIELD.....	1	
17	PAOZZ	5330-00-135-8988	19207	11636299	SEAL, NONMETALLIC AN.....	1	
18	PAOZZ	2590-00-113-0790	19207	11636311	BRACKET, VEHICULAR C.....	1	
19	PAOZZ	5305-00-269-3234	80204	B1821BH038F075N	SCREW, CAP, HEXAGON H.....	1	
20	PAOZZ	2910-00-113-0791	19207	11636305	RETAINER, SEAL, HEAT.....	1	
21	PAOZZ	5305-00-068-0510	80204	B1821BH038C100N	SCREW, CAP, HEXAGON H.....	3	
22	PBOZZ	5340-00-120-0251	19207	11636301	BRACKET, ANGLE.....	1	
23	PAOZZ	2910-00-113-9586	19207	11636308	SUPPORT, SECTION, R.....	1	
24	PAOZZ	2910-00-113-0794	19207	11636306	RETAINER, SEAL, HEAT.....	1	
25	PAOZZ	2910-00-113-0795	19207	11636307	RETAINER, SEAL, HEAT.....	1	
26	PAOZZ	5330-00-117-2548	19207	11636303	SEAL, NONMETALLIC AN.....	1	
27	PBOZZ	2910-00-113-0793	19207	11636312	SECTION, REINFORCEM.....	1	
*	28	PAOZZ	5310-00-088-1251	81349	M45913/1-4CG5C	NUT, SELF-LOCKING, HE.....	14

END OF FIGURE

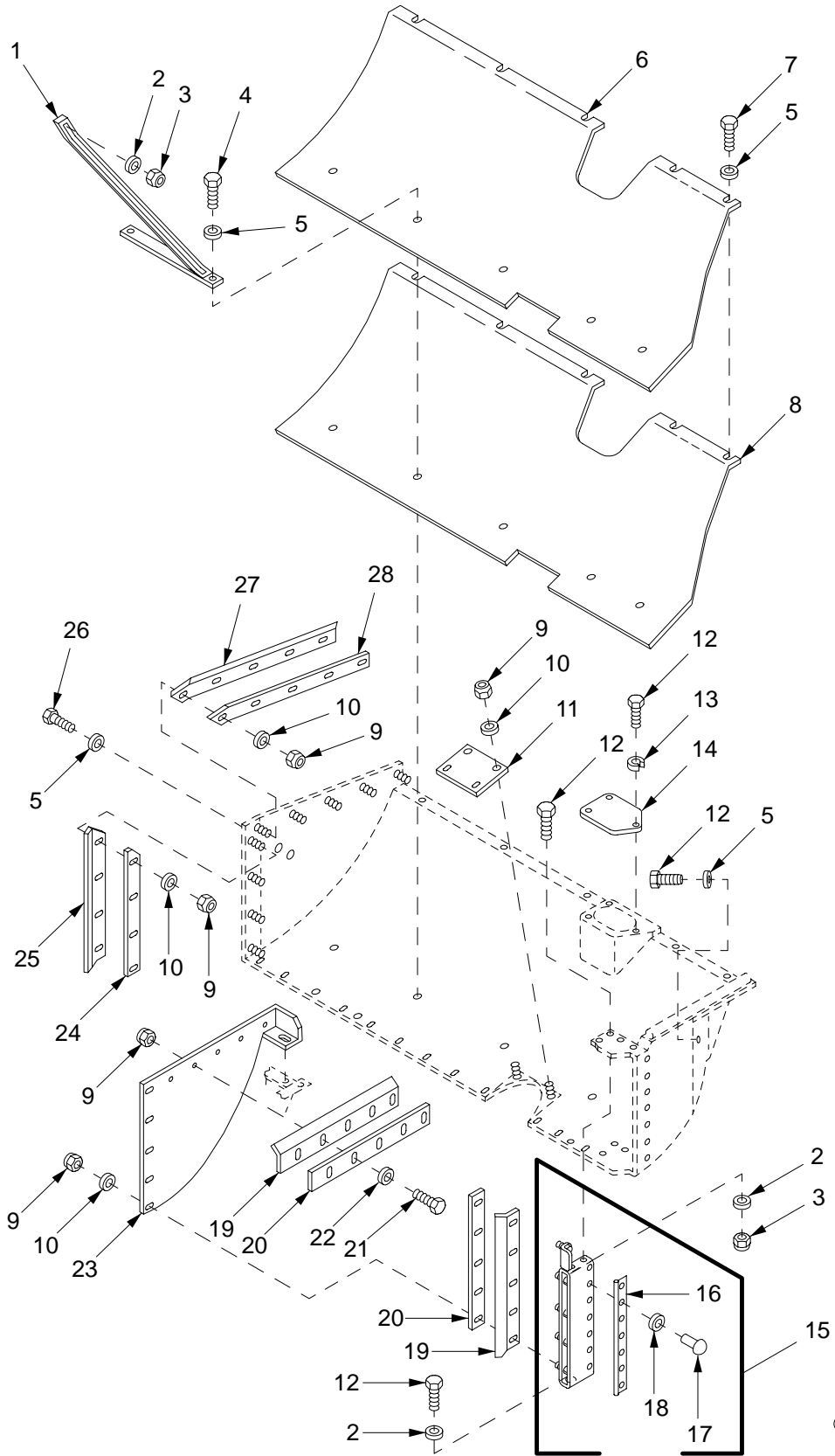

04hip069

Figure 30. Exhaust Heat Shield (Continued)

SECTION II		TM9-2350-314-24P-1		C01		
(1)	(2)	(3)	(4)	(5)	(6)	(7)
ITEM	SMR	NSN	PART	DESCRIPTION AND	USABLE ON CODE (UOC)	QTY
NO	CODE		CAGEC NUMBER			
				GROUP 0401	MUFFLER AND PIPES	
				FIGURE 30	EXHAUST HEAT SHIELD	
					(CONTINUED)	
1	PBOZZ	2910-00-109-4283	19207 11605098	SUPPORT, SHIELD, TANK.....		1
2	PAOZZ	5310-00-865-9513	19200 10910174-1	WASHER, FLAT.....		6
3	PAOZZ	5310-00-877-5796	96906 MS21044-N4	NUT, SELF-LOCKING, HE.....		4
* 4	PAOZZ	5306-00-884-8947	80205 MS21094-4004	BOLT, SELF-LOCKING.....		2
5	PAOZZ	5310-00-058-1305	19200 10910174-20	WASHER, FLAT.....		13
6	PBOZZ	2910-00-109-4279	19207 10953835	RETAINER, INSULATION.....		1
7	PAOZZ	5305-00-068-0512	80204 B1821BH025F056N	SCREW, CAP, HEXAGON H.....		8
8	PAOZZ	5640-00-109-4277	19207 10953836	INSULATION BLANKET,.....		1
* 9	PAOZZ	5310-00-088-1251	81349 M45913/1-4CG5C	NUT, SELF-LOCKING, HE.....		21
10	PAOZZ	5310-00-809-3078	96906 MS27183-11	WASHER, FLAT.....		16
11	PAOZZ	5340-00-120-0254	19207 10941612	COVER, ACCESS.....		1
12	PAOZZ	5305-00-267-8952	80204 B1821BH025F050N	SCREW, CAP, HEXAGON H.....		8
13	PAOZZ	5310-00-274-8715	96906 MS35338-63	WASHER, LOCK.....		3
14	PAOZZ	5340-00-109-4276	19207 10909810	COVER, ACCESS.....		1
15	PAOZZ	2910-00-113-0786	19207 10941597	RETAINER, SEAL, HEAT.....		1
16	PBOZZ	2910-00-999-8584	19207 10941596	.SEAL, FUEL TANK.....		1
17	PBOZZ	5320-00-999-9322	88044 AN125630	.RIVET, SOLID.....		7
18	PBOZZ	5310-00-823-8804	96906 MS27183-9	.WASHER, FLAT.....		7
19	PAOZZ	5330-00-930-5156	19207 11604874	SEAL, HEAT SHIELD.....		2
20	PAOZZ	5365-00-109-4285	19207 10941604	SPACER, PLATE.....		2
21	PAOZZ	5305-00-071-2505	80204 B1821BH025C088N	SCREW, CAP, HEXAGON H.....		5
22	PAOZZ	5310-00-809-4058	96906 MS27183-10	WASHER, FLAT.....		5
23	PAOZZ	2815-01-327-7711	19207 12352913	BAFFLE, HEAT SHIELD.....		1
24	PAOZZ	5365-00-109-4299	19207 10941600	SPACER, PLATE.....		1
25	PAOZZ	5330-00-930-5158	19207 11604870	SEAL, HEAT SHIELD.....		1
26	PAOZZ	5306-00-068-0513	60285 6893-2	BOLT, MACHINE.....		2
27	PAOZZ	5330-00-930-5159	19207 11604869	SEAL, HEAT SHIELD.....		1
28	PAOZZ	2910-00-109-4286	19207 10941599	PLATE, SHIELD RETAIN.....		1

END OF FIGURE

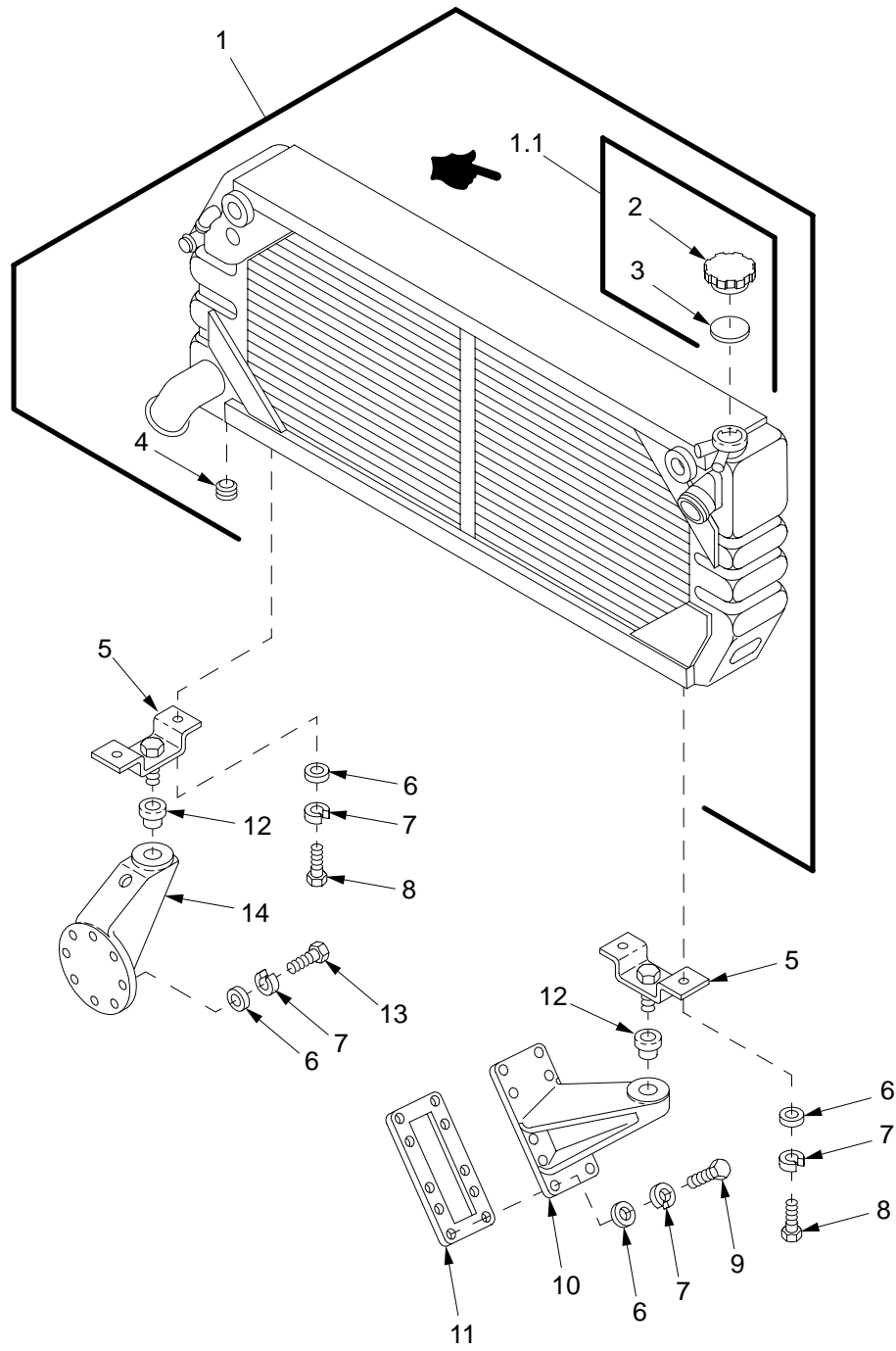

05hip081

Figure 31. Engine Coolant Radiator and Mountings

SECTION II		TM9-2350-314-24P-1		C01		
(1)	(2)	(3)	(4)	(5)	(6)	(7)
ITEM NO	SMR CODE	NSN	CAGEC	PART NUMBER	DESCRIPTION AND USABLE ON CODE (UOC)	QTY
					GROUP 0501 RADIATOR	
					FIGURE 31 ENGINE COOLANT RADIATOR AND MOUNTINGS	
* 1	PAOFF	2930-01-308-9191	50022	DA-855900-0	RADIATOR,ENGINE COO SEE TM750-254..	1
* 1.1	PAOZZ	2930-01-090-4932	19207	10882098	.CAP,FILLER OPENING.....	1
* 2	XAOZZ		19207	10882098-1	..CAP,RADIATOR ASSEMB.....	1
* 3	PAOZZ	5330-00-888-3792	19207	11636132	..GASKET.....	1
4	PAOZZ	4730-00-604-7953	72582	143969	.PLUG,PIPE.....	1
5	PAOZZ	5340-01-199-5448	19207	12260122	BRACKET,MOUNTING.....	2
6	PAOZZ	5310-00-877-5972	19200	10910174-3	WASHER,FLAT.....	21
7	PAOZZ	5310-00-011-5093	96906	MS35338-65	WASHER,LOCK.....	21
8	PAOZZ	5305-00-269-3236	80204	B1821BH038F100N	SCREW,CAP,HEXAGON H.....	4
9	PAOZZ	5305-00-269-3238	80204	B1821BH038F125N	SCREW,CAP,HEXAGON H.....	9
10	PAOZZ	2930-00-725-5283	19207	10920610	MOUNT,RADIATOR REAR.....	1
* 11	PAOZZ	5330-01-375-2165	19207	8351752NON-ASBES TOS	GASKET.....	1
12	PAOZZ	5365-00-446-3269	19207	10917099	BUSHING,NONMETALLIC.....	2
13	PAOZZ	5305-00-068-0511	80204	B1821BH038C125N	SCREW,CAP,HEXAGON H.....	8
14	PAOZZ	2930-00-756-2709	19207	10919236	MOUNT,RADIATOR,FRON.....	1

END OF FIGURE

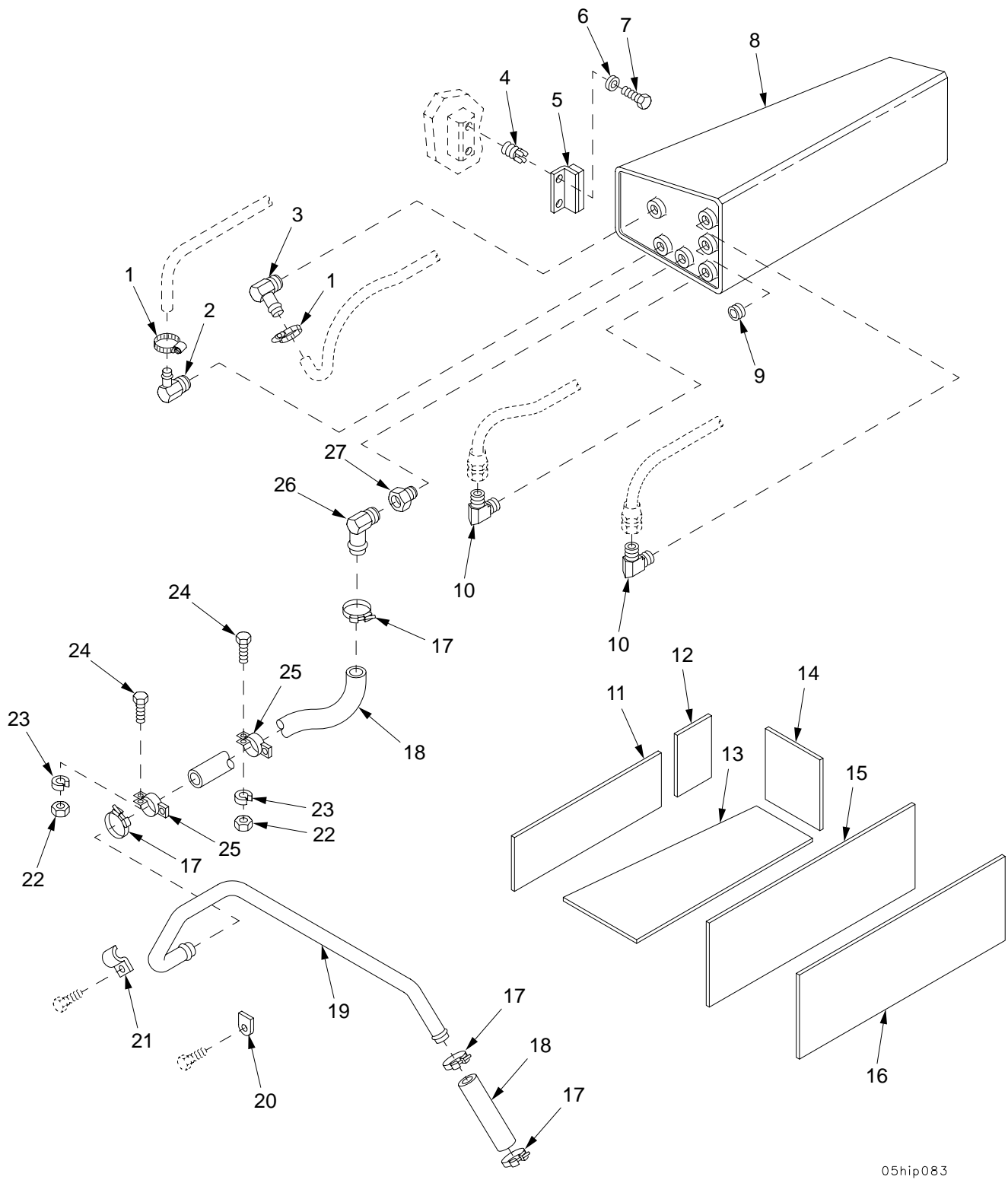

05hip083

Figure 32. Radiator Surge Tank

SECTION II		TM9-2350-314-24P-1		C01		
(1)	(2)	(3)	(4)	(5)	(6)	(7)
ITEM	SMR	NSN	PART		DESCRIPTION AND	
NO	CODE		CAGEC NUMBER		USABLE ON CODE (UOC)	QTY
					GROUP 0501 RADIATOR	
					FIGURE 32 RADIATOR SURGE TANK	
1	PAOZZ	4730-00-871-6729	19207	12273192	CLAMP,HOSE.....	2
2	PAOZZ	4730-00-833-0833	96906	MS24519-3	ELBOW,PIPE TO HOSE.....	1
* 3	PAOZZ	4730-00-764-9109	96906	MS24519-17	ELBOW,PIPE TO HOSE.....	1
4	PAFZZ	5325-01-066-2840	96906	MS51831-104	INSERT,SCREW THREAD.....	2
5	PAOZZ	2930-00-725-5272	19207	11635669	RETAINER ASSEMBLY,S.....	1
6	PAOZZ	5310-00-877-5972	19200	10910174-3	WASHER,FLAT.....	2
7	PAOZZ	5305-00-543-4372	80204	B1821BH038C075N	SCREW,CAP,HEXAGON H.....	2
8	PAOZZ	2930-00-109-4300	19207	11635558	TANK,SURGE,ENGINE C.....	1
9	PAOZZ	4730-00-044-4861	6N299	0918850	PLUG,PIPE.....	1
10	PAOZZ	4730-00-941-6026	96906	MS20822-4-4J	ELBOW,PIPE TO TUBE.....	2
11	PAOZZ	5340-00-065-0753	19207	10895710-3	PAD,CUSHIONING.....	1
12	PAOZZ	5340-00-103-5799	19207	10895710-4	PAD,CUSHIONING.....	1
13	PAOZZ	2930-00-067-7864	19207	10903333	PAD,RADIATOR.....	1
14	PAOZZ	8140-00-102-3671	19207	10903331	PAD,CUSHIONING.....	1
15	PAOZZ	2930-00-445-8927	19207	10903329	PAD,RADIATOR SURGE.....	1
16	PAOZZ	5340-00-102-3670	19207	10895710-5	PAD,CUSHIONING.....	1
17	PAOZZ	4730-01-094-9034	19207	11669087-1	CLAMP,HOSE.....	4
* 18	MOOZZ		58536	A52426-1F-52	HOSE,NONMETALLIC MAKE FROM HOSE, P/N A52426-1F.....	V
19	PAOZZ	4710-00-861-1421	19207	10903324	TUBE,BENT,METALLIC.....	1
20	PAOZZ	5340-00-890-3498	19207	10903325	STRAP,RETAINING.....	1
21	PAOZZ	5340-00-890-3497	19207	10903326	STRAP,RETAINING.....	1
22	PAOZZ	5310-00-931-8167	96906	MS51967-6	NUT,PLAIN,HEXAGON.....	2
23	PAOZZ	5310-00-407-9566	96906	MS35338-45	WASHER,LOCK.....	2
24	PAOZZ	5306-00-226-4824	80204	B1821BH031C063N	BOLT,MACHINE.....	2
25	PAOZZ	5340-00-111-7472	19207	10920619	CLAMP,LOOP.....	2
26	PAOZZ	4730-00-278-5604	19207	7392024	ELBOW,PIPE TO HOSE.....	1
27	PAOZZ	4730-00-420-9797	24617	444007	COUPLING,PIPE.....	1
* 28	MOOZZ		58536	A52426-1F-5	HOSE,NONMETALLIC MAKE FROM HOSE, P/N A52426-1F.....	V

END OF FIGURE

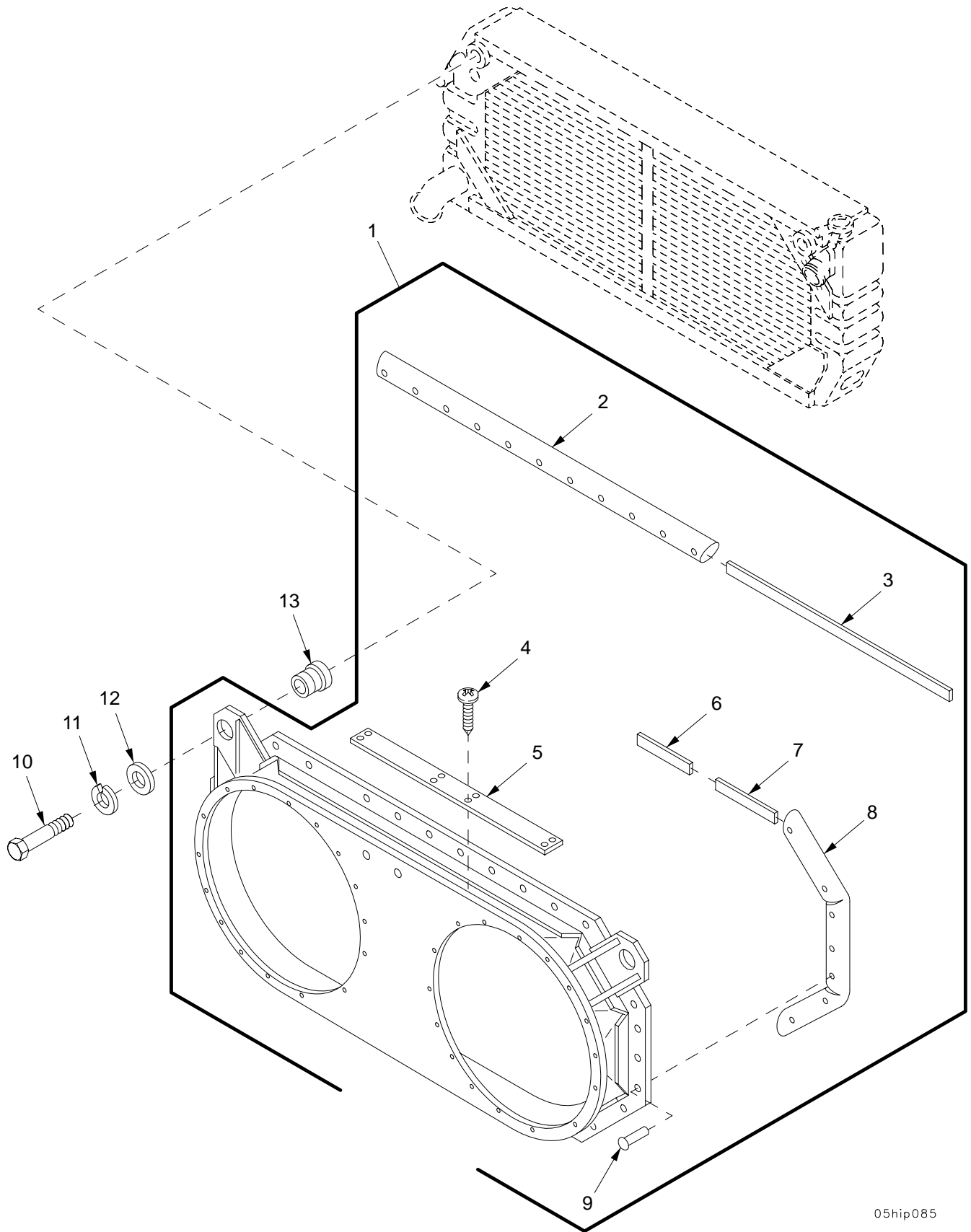

05hip085

Figure 33. Radiator Fan Shroud

SECTION II		TM9-2350-314-24P-1		C01			
(1)	(2)	(3)	(4)	(5)	(6)	(7)	
ITEM NO	SMR CODE	NSN	PART CAGEC NUMBER		DESCRIPTION AND USABLE ON CODE (UOC)	QTY	
					GROUP 0502 SHROUDS		
					FIGURE 33 RADIATOR FAN SHROUD		
1	PAOOO	2930-01-300-6036	19207	12352901	SHROUD,FAN,RADIATOR.....	1	
2	PAOZZ	5330-01-314-1439	19207	12352907	.SEAL, NONMETALLIC RO.....	2	
3	PAOZZ	5340-01-329-7120	19207	12352903-1	.PANEL, BLANK.....	2	
*	4	PAOZZ	5305-00-432-4251	96906	MS51861-65	.SCREW, TAPPING.....	8
5	PAOZZ	2930-00-493-9003	19207	11664807	.COVER, RADIATOR SHRO.....	1	
6	PAOZZ	5340-01-329-7119	19207	12352903-3	.PANEL, BLANK.....	4	
7	PAOZZ	5340-01-329-7121	19207	12352903-2	.PANEL, BLANK.....	2	
8	PAOZZ	5330-00-102-9927	19207	11619289	.SEAL, NONMETALLIC RO.....	2	
9	PAOZZ	5320-00-930-7865	96906	MS24662-118	.RIVET, BLIND.....	36	
10	PAOZZ	5305-00-071-2071	80204	B1821BH050C200N	SCREW, CAP, HEXAGON H.....	2	
11	PAOZZ	5310-00-011-6121	96906	MS35338-67	WASHER, LOCK.....	2	
12	PAOZZ	5310-00-849-1380	19207	10902912	WASHER, FLAT.....	2	
13	PAOZZ	5365-00-446-3269	19207	10917099	BUSHING, NONMETALLIC.....	2	

END OF FIGURE

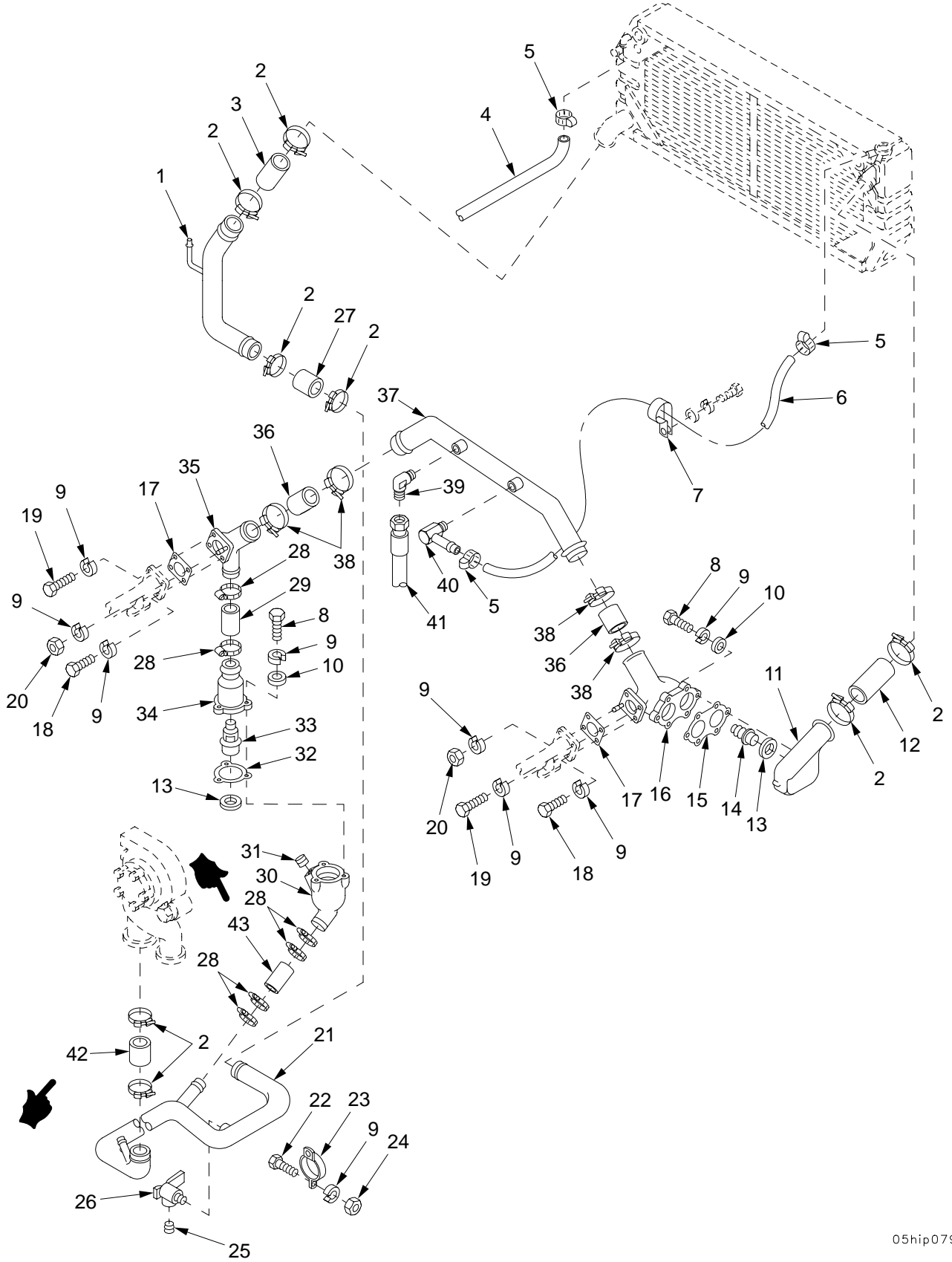

05hip079

Figure 34. Engine Coolant Thermostats, Hoses, Tubes, and Fittings

SECTION II		TM9-2350-314-24P-1		C01		
(1)	(2)	(3)	(4)	(5)	(6)	(7)
ITEM	SMR	NSN	PART	DESCRIPTION AND	USABLE ON CODE (UOC)	QTY
NO	CODE		CAGEC NUMBER			
GROUP 0503 WATER MANIFOLD, HEADERS						
THERMOSTATS, AND HOUSING						
FIGURE 34 ENGINE COOLANT						
THERMOSTATS, HOSES,						
TUBES, AND FITTINGS						
1	PAOZZ	4710-01-083-5421	19207 12260275	TUBE ASSEMBLY.....		1
2	PAOZZ	4730-01-090-1216	19207 11669087-3	CLAMP,HOSE.....		8
*	3	MOOZZ	58536 A52426-1S-5.75	HOSE,NONMETALLIC MAKE FROM HOSE, P/N A52426-1S BULK.....		V
*	4	MOOZZ	58536 A52426-1A	HOSE,NONMETALLIC MAKE FROM HOSE, A52426-1A45.....		V
5	PAOZZ	4730-00-871-6729	19207 12273192	CLAMP,HOSE.....		3
*	6	MOOZZ	81349 MIL-H-13444-40	HOSE,NONMETALLIC MAKE FROM HOSE, P/N 33H579PN.....		V
7	PAOZZ	5340-00-597-0182	96906 MS21333-39	CLAMP,LOOP.....		1
8	PAOZZ	5306-00-226-4827	80204 B1821BH031C100N	BOLT,MACHINE.....		9
9	PAOZZ	5310-00-407-9566	96906 MS35338-45	WASHER,LOCK.....		10
10	PAOZZ	5310-00-081-4219	96906 MS27183-12	WASHER,FLAT.....		9
11	PBOZZ	2930-00-932-7610	19207 10903081	HOUSING,THERMOSTAT.....		1
*	12	MOOZZ	58536 A52426-1S-7.50	HOSE,NONMETALLIC MAKE FROM HOSE P/N A52426-1S BULK.....		V
13	PAOZZ	5330-00-246-6380	58312 3S9643-00	SEAL,PLAIN ENCASED.....		3
14	PAOZZ	6620-00-810-3921	19207 10921755-1	THERMOSTAT,FLOW CON.....		2
15	PAOZZ	5330-00-446-3194	19207 10919234	GASKET.....		1
16	PAOZZ	2930-01-250-8112	19207 12268159	WATER OUTLET,ENGINE.....		1
17	PAOZZ	5330-00-809-1477	19207 10919232	GASKET.....		2
18	PAOZZ	5306-00-226-4829	80204 B1821BH031C125N	BOLT,MACHINE.....		2
19	PAOZZ	5305-00-226-4831	80204 B1821BH031C150N	SCREW,CAP,HEXAGON H.....		4
20	PAOZZ	5310-00-880-7746	96906 MS51968-5	NUT,PLAIN,HEXAGON.....		2
21	PAOZZ	4710-00-994-4234	19207 10925707	TUBE,BENT,METALLIC.....		1
22	PAOZZ	5306-00-050-1237	80204 B1821BH031F063N	BOLT,MACHINE.....		1
23	PAOZZ	5340-00-023-6198	19207 10920620	CLAMP,LOOP.....		1
24	PAOZZ	5310-00-905-4600	96906 MS51968-6	NUT,PLAIN,HEXAGON.....		1
25	PAOZZ	4730-01-206-6162	81348 WW-P-471ACABUE	PLUG,PIPE.....		1
26	PAOZZ	4820-01-215-9961	19207 12268214	VALVE,ANGLE.....		1
*	27	MOOZZ	58536 A52426-1S-5.75	HOSE,NONMETALLIC MAKE FROM HOSE, P/N A52426-1S BULK.....		V
*	28	PAOZZ	81343 SAEJ1508TYPEFSIZ E32	CLAMP,HOSE.....		6
*	29	MOOZZ	58536 A52426-1M-2.50	HOSE,NONMETALLIC MAKE FROM HOSE P/N A52426-1M.....		V
30	PBOZZ	2930-00-933-1100	19207 10919238	WATER OUTLET,ENGINE.....		1
31	PAOZZ	4730-00-277-6332	96906 MS27769-6	PLUG,PIPE.....		1
32	PAOZZ	5330-00-809-1481	19207 10919233	GASKET.....		1
33	PAOZZ	6620-00-810-3926	19207 10921755-2	THERMOSTAT,FLOW CON.....		1
34	PBOZZ	2930-00-933-1102	19207 10919235	WATER OUTLET,ENGINE.....		1
35	PBOZZ	2930-01-438-1310	19207 12268158	HOUSING,COOLANT PUM.....		1
*	36	MOOZZ	58536 A52426-1R-4.75	HOSE,NONMETALLIC MAKE FROM HOSE, P/N A52426-1R.....		V
37	PBOZZ	4710-01-386-3221	19207 12389794	TUBE,BENT,METALLIC.....		1
38	PAOZZ	4730-01-090-3532	19207 11669087-2	CLAMP,HOSE.....		4
39	PAOZZ	4730-00-877-8997	96906 MS51504A4-4	ELBOW,PIPE TO TUBE.....		1
40	PAOZZ	4730-00-764-9109	96906 MS24519-17	ELBOW,PIPE TO HOSE.....		1
41	PAOZZ	4720-00-464-1263	19207 10915239-33	HOSE ASSEMBLY,NONME.....		1
*	42	MOOZZ	58536 A52426-1M-4.50	HOSE,NONMETALLIC MAKE FROM HOSE P/N A52426-1M.....		V
*	43	MOOZZ	58536 A52426-1S-2.50	HOSE,NONMETALLIC MAKE FROM HOSE, P/N A52426-1S BULK.....		V

END OF FIGURE

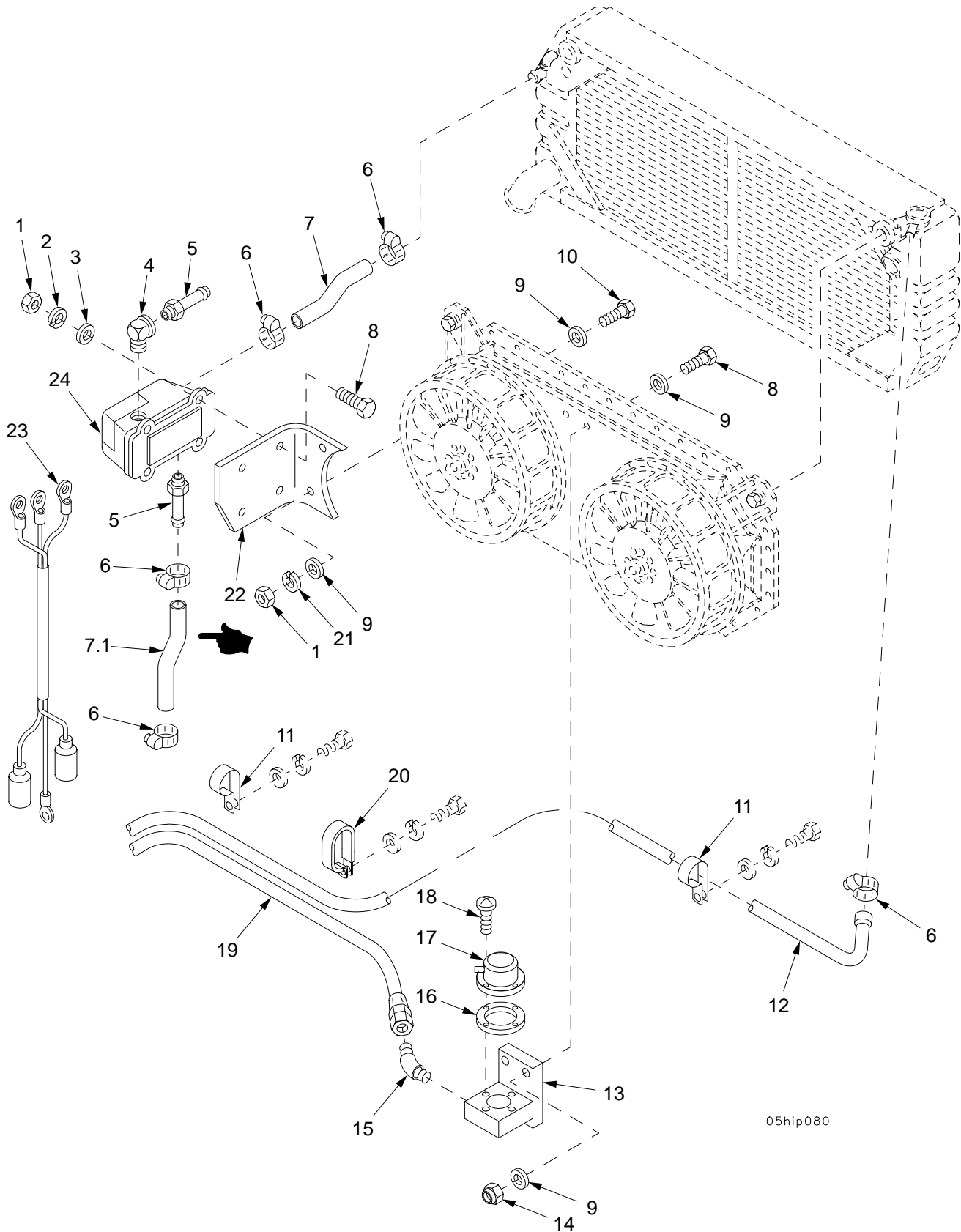
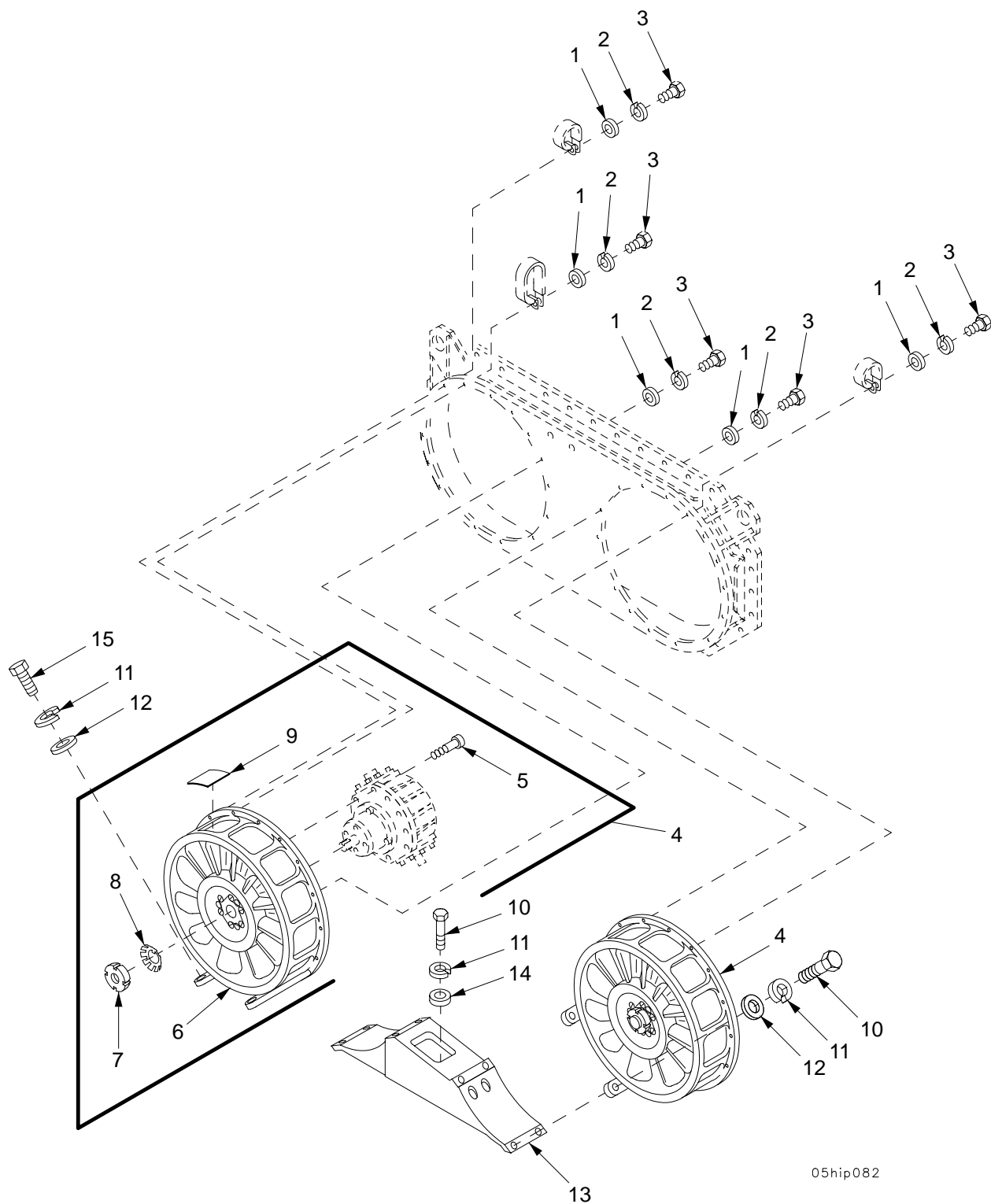

Figure 35. Aeration Detector, Hoses, and Bracket

SECTION II		TM9-2350-314-24P-1		C01		
(1)	(2)	(3)	(4)	(5)	(6)	(7)
ITEM	SMR	NSN	PART		DESCRIPTION AND	
NO	CODE		CAGEC NUMBER		USABLE ON CODE (UOC)	QTY
GROUP 0503 WATER MANIFOLD, HEADERS THERMOSTATS, AND HOUSING FIGURE 35 AERATION DETECTOR, HOSES, AND BRACKET						
1	PAOZZ	5310-00-761-6882	96906	MS51967-2	NUT, PLAIN, HEXAGON.....	6
2	PAOZZ	5310-00-582-5965	96906	MS35338-44	WASHER, LOCK.....	4
3	PAOZZ	5310-00-809-4058	96906	MS27183-10	WASHER, FLAT.....	4
4	PAOZZ	4730-00-035-8036	19207	8365771	ELBOW, PIPE.....	1
5	PAOZZ	4730-00-063-3073	96906	MS24522-3	ADAPTER, STRAIGHT, PI.....	2
6	PAOZZ	4730-00-871-6729	19207	12273192	CLAMP, HOSE.....	5
*	7	MOOZZ	81348	ZZ-H-428-6.25	HOSE, NONMETALLIC MAKE FROM HOSE, P/N MS521301A20168.....	1
*	7.1	MOOZZ	81348	ZZ-H-428-16.25	HOSE, NONMETALLIC MAKE FROM HOSE P/N MS521301A20168.....	1
8	PAOZZ	5305-00-225-3843	80204	B1821BH025C100N	SCREW, CAP, HEXAGON H.....	6
9	PAOZZ	5310-00-865-9513	19200	10910174-1	WASHER, FLAT.....	8
10	PAOZZ	5305-00-068-0508	80204	B1821BH025C075N	SCREW, CAP, HEXAGON H.....	2
11	PAOZZ	5340-00-597-0182	96906	MS21333-39	CLAMP, LOOP.....	2
*	12	MOOZZ	81349	MIL-H-13444-86	HOSE, NONMETALLIC MAKE FROM HOSE, P/N 33H579PN.....	V
13	PAOZZ	2930-00-945-0663	19207	10941483	BLOCK, VALVE SUPPORT.....	1
*	14	PAOZZ	81349	M45913/1-4CG5C	NUT, SELF-LOCKING, HE.....	2
15	PAOZZ	4730-00-995-1568	96906	MS51508A4Z	ELBOW, PIPE TO TUBE.....	1
16	PAOZZ	5330-00-475-1508	19207	10922326	GASKET.....	1
17	PAOZZ	4820-00-475-1506	19207	10922327	VALVE, SAFETY RELIEF.....	1
18	PAOZZ	5305-00-984-6210	96906	MS35206-263	SCREW, MACHINE.....	4
19	PAOZZ	4720-00-464-4684	19207	10915239-32	HOSE ASSEMBLY, NONME.....	1
20	PAOZZ	5340-00-438-1833	19207	7721654	CLAMP, LOOP.....	1
21	PAOZZ	5310-00-274-8715	96906	MS35338-63	WASHER, LOCK.....	2
22	PAOZZ	5340-01-327-1185	19207	12352937	BRACKET, MOUNTING.....	1
23	PAOZZ	5995-01-133-1863	19207	12260276	WIRING HARNESS, BRAN.....	1
24	PAOZZ	6680-01-004-1859	19207	11675559	CONTROL, RATE OF FLO.....	1

END OF FIGURE



05hip082

Figure 36. Engine Cooling Fan

SECTION II

TM9-2350-314-24P-1

(1) ITEM NO	(2) SMR CODE	(3) NSN	(4) CAGEC	(5) PART NUMBER	(6) DESCRIPTION AND USABLE ON CODE (UOC)	(7) QTY
GROUP 0505 FAN ASSEMBLY						
FIGURE 36 ENGINE COOLING FAN						
1	PAOZZ	5310-00-865-9513	19200	10910174-1	WASHER, FLAT.....	25
2	PAOZZ	5310-00-274-8715	96906	MS35338-63	WASHER, LOCK.....	25
3	PAOZZ	5305-00-071-2505	80204	B1821BH025C088N	SCREW, CAP, HEXAGON H.....	25
4	PAFFF	4140-01-284-5722	19207	12268231	FAN, VANEAXIAL.....	2
5	PAFZZ	5305-00-978-9395	96906	MS16997-100	.SCREW, CAP, SOCKET HE.....	10
6	XAFZZ		19207	12268252	.HOUSING, FAN.....	1
7	PAFZZ	5310-00-059-2831	96906	MS19068-052	.NUT, PLAIN, ROUND.....	1
8	PAFZZ	5310-00-045-3812	96906	MS19070-052	.WASHER, KEY.....	1
9	PAFZZ	7690-01-244-9849	19207	12268263	.MARKER, IDENTIFICATI.....	2
10	PAFZZ	5305-00-269-3238	80204	B1821BH038F125N	SCREW, CAP, HEXAGON H.....	15
11	PAFZZ	5310-00-011-5093	96906	MS35338-65	WASHER, LOCK.....	16
12	PAFZZ	5310-00-167-0821	88044	AN960-616	WASHER, FLAT.....	8
13	PAFZZ	2930-00-937-4266	19207	10920898	MOUNT, FAN ENGINE CO.....	1
14	PAFZZ	5310-00-877-5972	19200	10910174-3	WASHER, FLAT.....	8
15	PAFZZ	5305-00-068-0511	80204	B1821BH038C125N	SCREW, CAP, HEXAGON H.....	1

END OF FIGURE

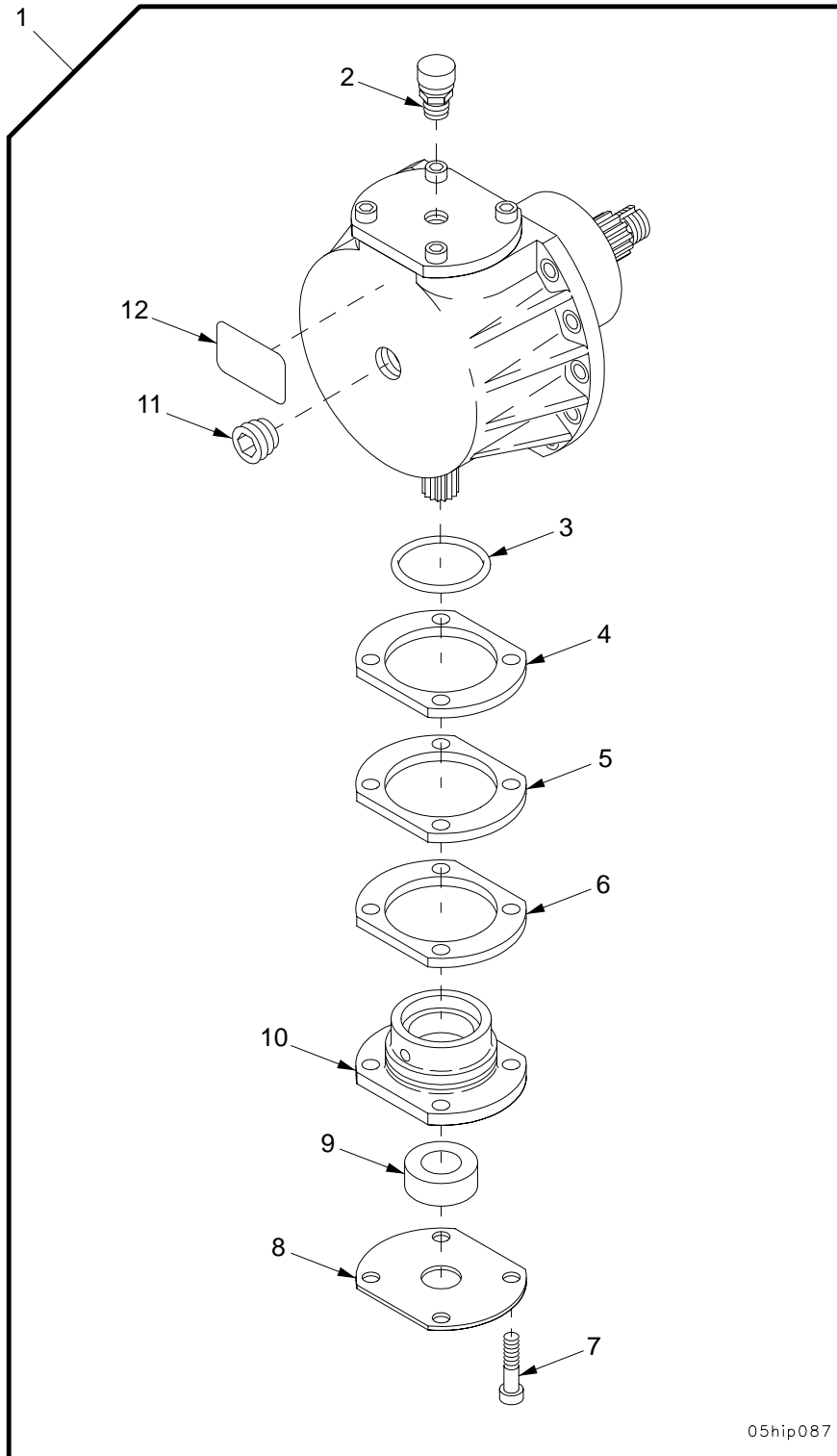

05hip087

Figure 37. Gear Box Assembly

SECTION II		TM9-2350-314-24P-1		C01		
(1)	(2)	(3)	(4)	(5)	(6)	(7)
ITEM NO	SMR CODE	NSN	PART CAGEC NUMBER		DESCRIPTION AND USABLE ON CODE (UOC)	QTY
GROUP 0505 FAN ASSEMBLY						
FIGURE 37 GEAR BOX ASSEMBLY						
1	PAFFF	3010-01-287-0742	19207	12268230	DRIVE UNIT,ANGLE.....	1
*	2	PAFZZ	2520-01-291-8632	2T731 12268250	.BREATHER.....	1
*	3	PAFZZ	5331-00-274-7857	96906 MS29513-038	.O-RING.....	1
4	XAFZZ		19207	12268243-3	.SPACER,PLATE.....	V
5	XAFZZ		19207	12268243-2	.SHIM.....	V
6	XAFZZ		19207	12268243-1	.SHIM.....	V
7	PAFZZ	5305-00-978-9395	96906	MS16997-100	.SCREW,CAP,SOCKET HE.....	4
8	PAFZZ	5330-01-292-5385	19207	12268244	.GASKET.....	1
9	PAFZZ	5330-01-292-5375	19207	12268242	.SEAL,PLAIN.....	1
10	XAFZZ		19207	12268234	.RETAINER,OIL,SEAL.....	1
11	PAFZZ	4730-01-206-6162	81349	WW-P-471ACABCD	.PLUG,PIPE.....	1
12	PAFZZ	9905-01-293-3444	19207	12268268	.PLATE,INSTRUCTION.....	1

END OF FIGURE

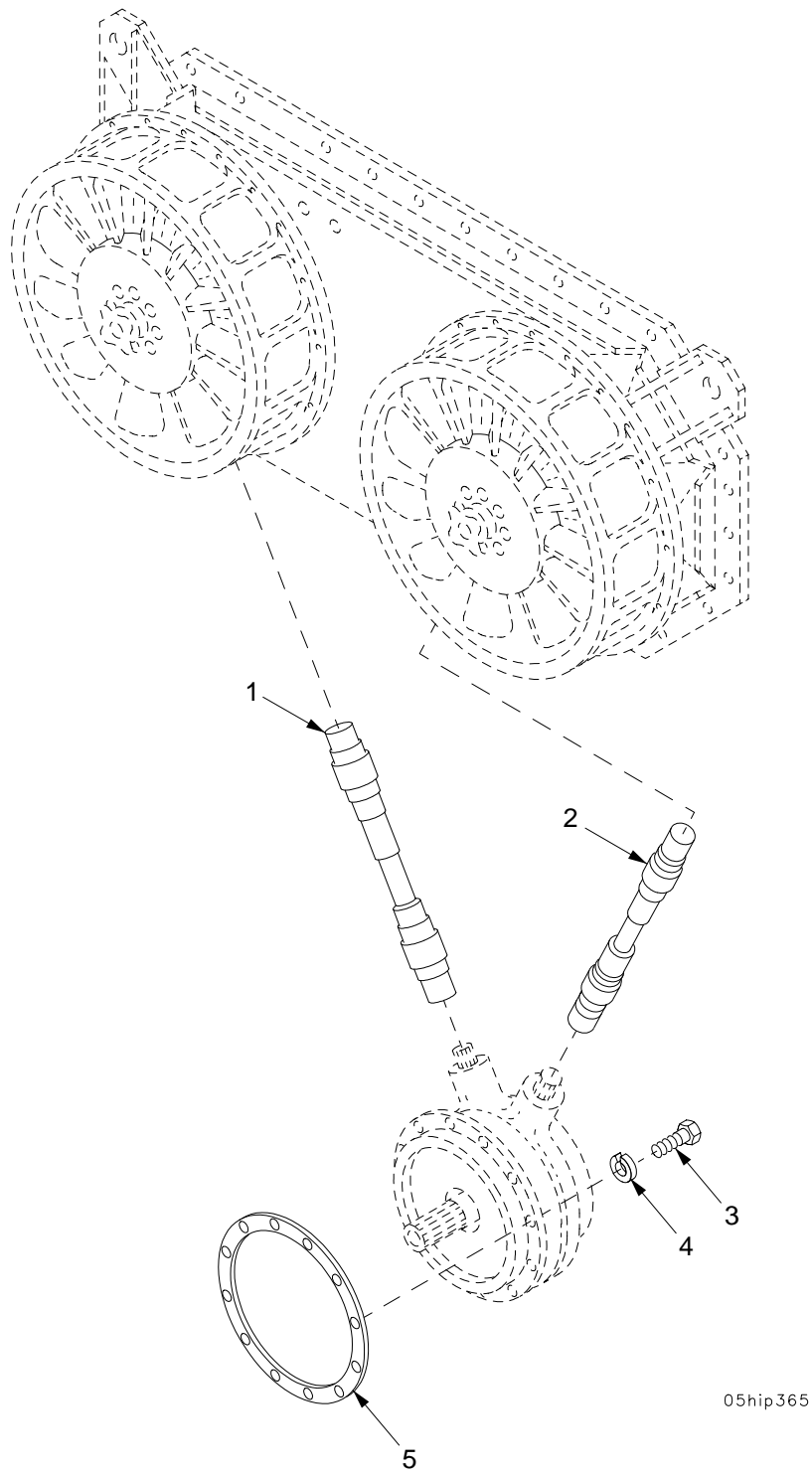

05hip365

Figure 38. Fan Drive Shafts

SECTION II		TM9-2350-314-24P-1		C01		
(1)	(2)	(3)	(4)	(5)	(6)	(7)
ITEM	SMR	NSN	PART		DESCRIPTION AND	
NO	CODE		CAGEC NUMBER		USABLE ON CODE (UOC)	QTY
					GROUP 0505 FAN ASSEMBLY	
					FIGURE 38 FAN DRIVE SHAFTS	
* 1	PBOZZ	3010-00-475-1290	19207	10921762-1	PROPELLER SHAFT WIT.....	1
* 2	PBOZZ	3010-00-475-1296	19207	10921762-2	PROPELLER SHAFT WIT.....	1
3	PAOZZ	5305-00-269-3239	80204	B1821BH038F138N	SCREW,CAP,HEXAGON H.....	12
4	PAOZZ	5310-00-011-5093	96906	MS35338-65	WASHER,LOCK.....	12
5	PAFZZ	5330-00-345-8043	19207	10920615	GASKET.....	1

END OF FIGURE

SECTION II

TM 9-2350-314-24P-1

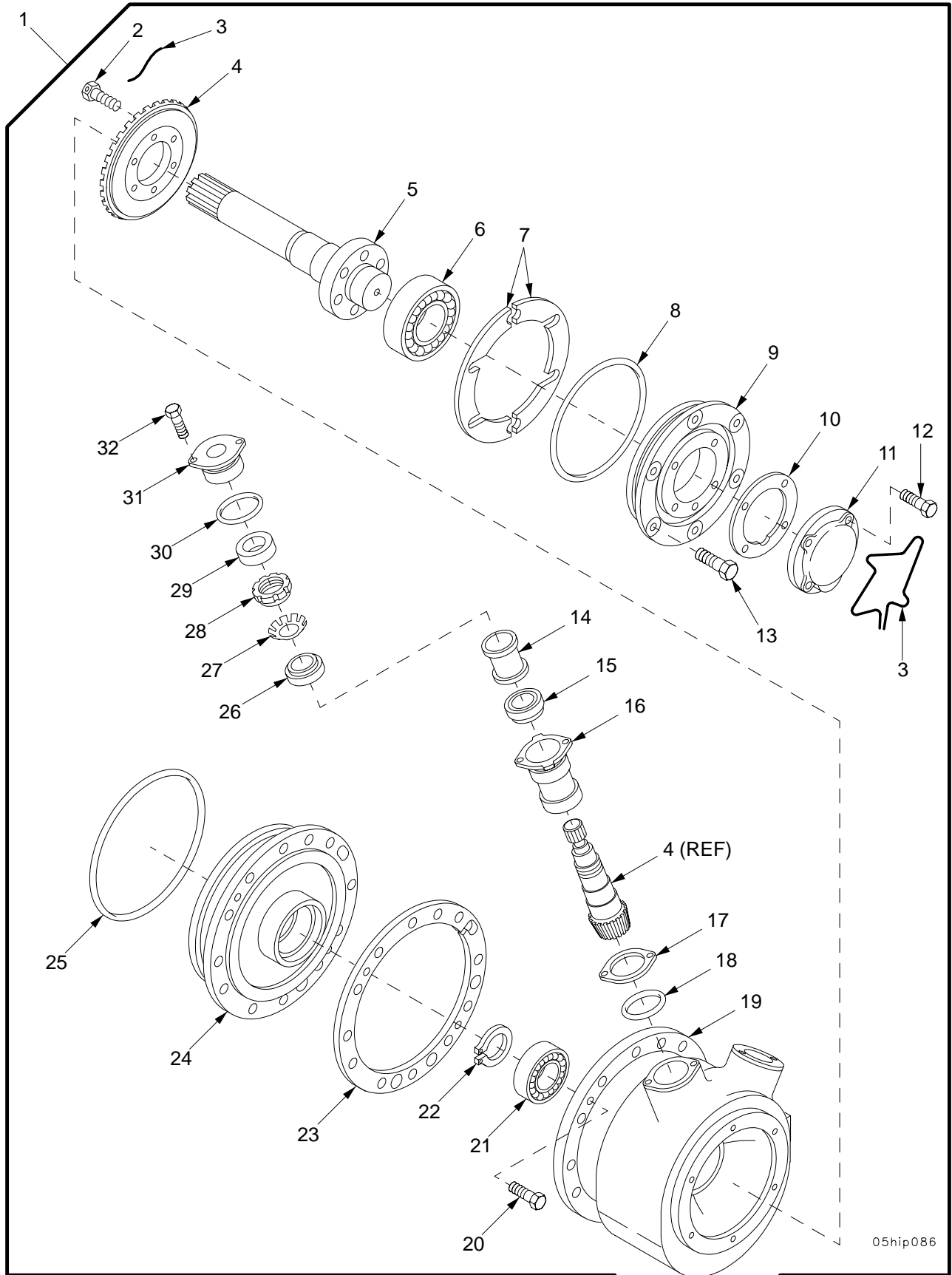

05hip086

Figure 39. Engine Cooling Fan Drive and Gearshaft Assemblies

SECTION II		TM9-2350-314-24P-1		C01		
(1)	(2)	(3)	(4)	(5)	(6)	(7)
ITEM	SMR	NSN	PART		DESCRIPTION AND	
NO	CODE		CAGEC NUMBER		USABLE ON CODE (UOC)	QTY
GROUP 0505 FAN ASSEMBLY						
FIGURE 39 ENGINE COOLING FAN DRIVE AND GEARSHAFT ASSEMBLIES						
1	PAFFH	2930-00-921-6475	19207	10942176	DRIVE ASSEMBLY,FAN.....	1
2	KFFZZ		96906	MS18153-59	.SCREW,CAP,HEXAGON H PART OF KIT P/N 57K0975.....	6
*	3	MFFZZ		96906 MS20995C41AR	.WIRE,NONELECTRICAL MAKE FROM WIRE, P/N MS20995C41 PART OF KIT P/N 57K0975.....	V
4	KFFZZ		19207	5702942	.GEAR SET,FAN DRIVE PART OF KIT P/N 57K0975.....	1
5	PAFZZ	3040-00-999-4070	19207	10942175	.SHAFT,SHOULDERED.....	1
*	6	KFFZZ	43334	45206	.BEARING,BALL,ANNULA PART OF KIT P/N 57K0975.....	1
7	KFFZZ		19207	10903767	.SHIM PART OF KIT P/N 57K0975.....	2
8	KFFZZ		96906	MS29513-251	.PACKING,PREFORMED PART OF KIT P/N 57K0975.....	1
9	XAFZZ		19207	10942174	.HOUSING.....	1
10	KFFZZ		19207	11605391	.GASKET PART OF KIT P/N 57K0975.....	1
11	PBFZZ	5340-00-121-0683	19207	10942171	.COVER,ACCESS.....	1
*	12	PAFZZ	5306-00-926-5604	80204 B1821BH031F063D	.BOLT,MACHINE PART OF KIT P/N 57K0975.....	4
*	13	KFFZZ	5305-00-269-3234	80204 B1821BH038F075N	.SCREW,CAP,HEXAGON H PART OF KIT P/N 57K0975.....	6
14	PAFZZ	5365-00-410-9798	19207	10942167	.SPACER,SLEEVE.....	2
15	KFFZZ		96906	MS19081-23	.BEARING,ROLLER,TAPE PART OF KIT P/N 57K0975.....	2
16	PAFZZ	3120-00-411-3977	19207	10942173	.BEARING,SLEEVE.....	2
17	KFFZZ		19207	10909670	.SHIM PART OF KIT P/N 57K0975.....	4
18	KFFZZ		96906	MS9021-037	.O-RING PART OF KIT P/N 57K0975.....	2
19	XAFZZ		19207	10954976	.HOUSING,FAN DRIVE.....	1
*	20	PAFZZ	5305-00-267-8953	80204 B1821BH025F063N	.SCREW,CAP,HEXAGON H PART OF KIT P/N 57K0975.....	2
21	KFFZZ		21450	700079	.BEARING,BALL,ANNULA PART OF KIT P/N 57K0975.....	1
22	KFFZZ	5365-00-800-9928	96906	MS16624-1118	.RING,RETAINING PART OF KIT P/N 57K0975.....	1
*	23	KFFZZ	5330-00-345-8043	19207 10920615	.GASKET PART OF KIT P/N 57K0975.....	1
24	XAFZZ		19207	10920654	.COVER,HOUSING,INNER.....	1
25	KFFZZ		96906	MS29513-261	.PACKING,PREFORMED PART OF KIT P/N 57K0975.....	1
*	26	KFFZZ		60038 15580-15520	.BEARING,ROLLER,TAPE PART OF KIT P/N 57K0975.....	2
27	KFFZZ		96906	MS172280	.WASHER,KEY PART OF KIT P/N 57K0975.....	2
28	KFFZZ		96906	MS172330	.NUT,PLAIN,ROUND PART OF KIT P/N 57K0975.....	2
*	29	KFFZZ		76680 471571	.SEAL,PLAIN ENCASED PART OF KIT P/N 57K0975.....	2
30	KFFZZ		96906	MS9021-034	.PACKING,PREFORMED PART OF KIT P/N 57K0975.....	2
31	PAFZZ	3130-00-443-0566	19207	10942172	.HOUSING,BEARING UNI.....	2
*	32	PAFZZ	5305-00-051-4075	80204 B1821BH031F088N	.SCREW,CAP,HEXAGON H PART OF KIT P/N 57K0975.....	4

END OF FIGURE

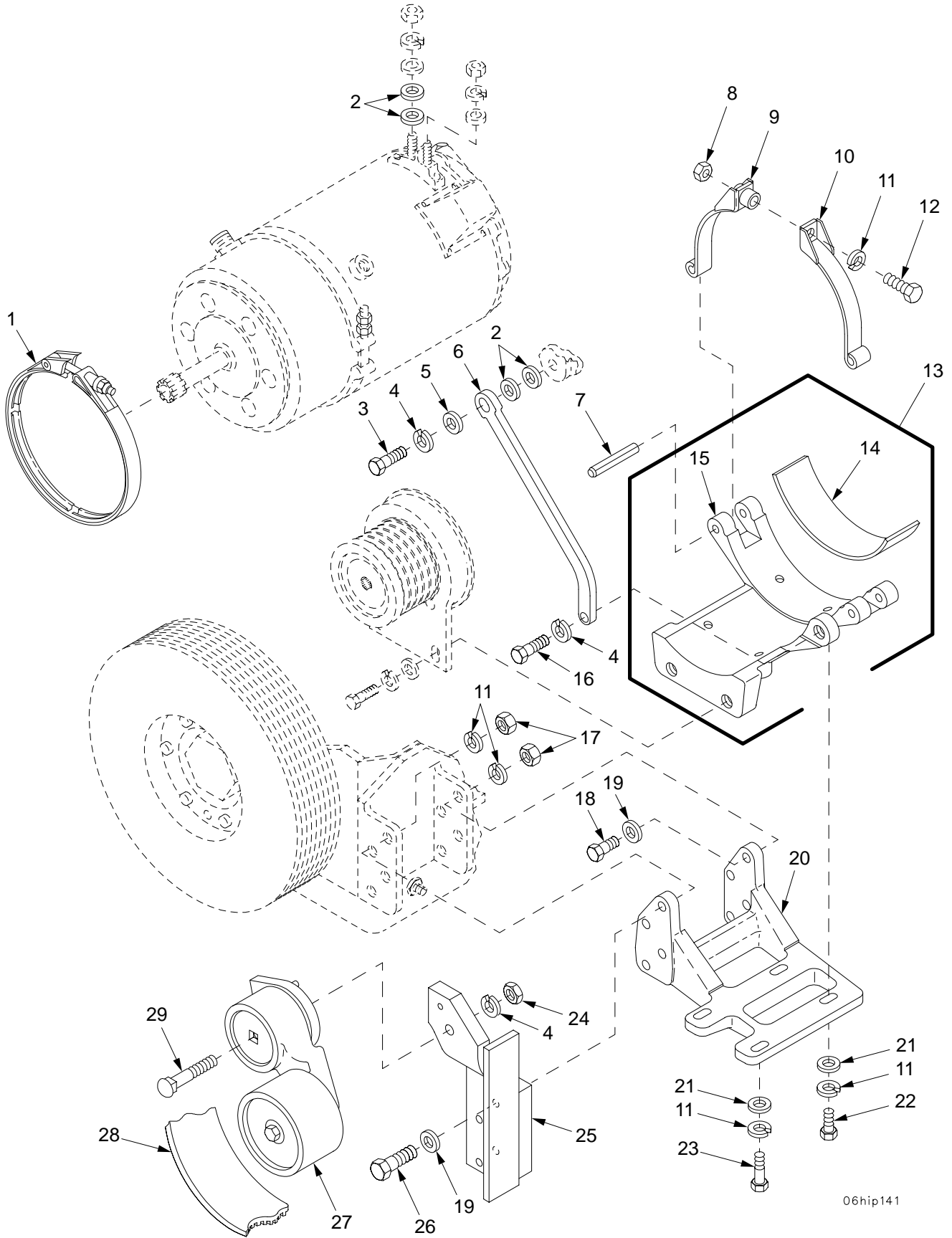

06hip141

Figure 40. Generator Mounting Hardware

SECTION II		TM9-2350-314-24P-1		C01		
(1)	(2)	(3)	(4)	(5)	(6)	(7)
ITEM NO	SMR CODE	NSN	PART CAGEC NUMBER		DESCRIPTION AND USABLE ON CODE (UOC)	QTY
GROUP 0601 GENERATOR						
FIGURE 40 GENERATOR MOUNTING						
HARDWARE						
1	PAOZZ	5342-01-023-9396	00624	NH1002644-10	COUPLING, CLAMP, GROO.....	1
2	PAOZZ	5310-00-866-4417	19200	10910174-5	WASHER, FLAT.....	V
3	PAOZZ	5305-00-071-2070	80204	B1821BH050C175N	SCREW, CAP, HEXAGON H.....	1
4	PAOZZ	5310-00-584-5272	96906	MS35338-48	WASHER, LOCK.....	3
5	PAOZZ	5310-00-809-5998	96906	MS27183-18	WASHER, FLAT.....	1
6	PAOZZ	3040-01-328-0653	19207	12361444	CONNECTING LINK, RIG.....	1
7	PAOZZ	5315-01-088-7537	80205	NAS561C8-48	PIN, SPRING.....	2
8	PAOZZ	5310-00-761-0654	96906	MS51967-9	NUT, PLAIN, HEXAGON.....	1
9	PAOZZ	5340-01-067-2313	19207	12273827	STRAP, RETAINING.....	1
10	PAOZZ	5340-01-067-2312	19207	12273826	STRAP, RETAINING.....	1
11	PAOZZ	5310-00-637-9541	96906	MS35338-46	WASHER, LOCK.....	13
12	PAOZZ	5305-00-543-2866	80204	B1821BH038C250N	SCREW, CAP, HEXAGON H.....	1
13	PAOOO	5340-01-300-6038	19207	12361439	BRACKET, ENGINE ACCE.....	1
14	PAOZZ	2590-01-316-2651	19207	11684168	.PAD, CUSHIONING.....	1
15	XAOZZ		19207	12370735	.CRADLE, GENERATOR.....	1
16	PAOZZ	5305-00-732-0511	80204	B1821BH050C113N	SCREW, CAP, HEXAGON H.....	1
17	PAOZZ	5310-00-732-0558	96906	MS51967-8	NUT, PLAIN, HEXAGON.....	8
18	PAOZZ	5305-00-638-8920	80204	B1821BH038C225N	SCREW, CAP, HEXAGON H.....	4
19	PAOZZ	5310-00-080-6004	96906	MS27183-14	WASHER, FLAT.....	8
20	PAOZZ	5340-01-300-0235	19207	12361440	BRACKET, MOUNTING.....	1
21	PAOZZ	5310-00-877-5972	19200	10910174-3	WASHER, FLAT.....	4
22	PAOZZ	5305-00-269-3236	80204	B1821BH038F100N	SCREW, CAP, HEXAGON H.....	1
23	PAOZZ	5305-00-269-3238	80204	B1821BH038F125N	SCREW, CAP, HEXAGON H.....	3
24	PAOZZ	5310-00-768-0318	96906	MS51967-14	NUT, PLAIN, HEXAGON.....	1
25	PAOZZ	5340-01-395-8021	19207	12370997	BRACKET, DOUBLE ANGL.....	1
26	PAOZZ	5305-00-781-3927	80204	B1821BH038C350N	SCREW, CAP, HEXAGON H.....	4
27	PAOZZ	2920-01-300-0232	19207	12361445	ARM, ADJUSTING, BELT.....	1
28	PAOZZ	3030-01-327-5247	20796	20-3812	BELT, V.....	1
* 29	PAOZZ	5306-01-460-3083	96906	MS35751-209	BOLT, SQUARE NECK.....	1

END OF FIGURE

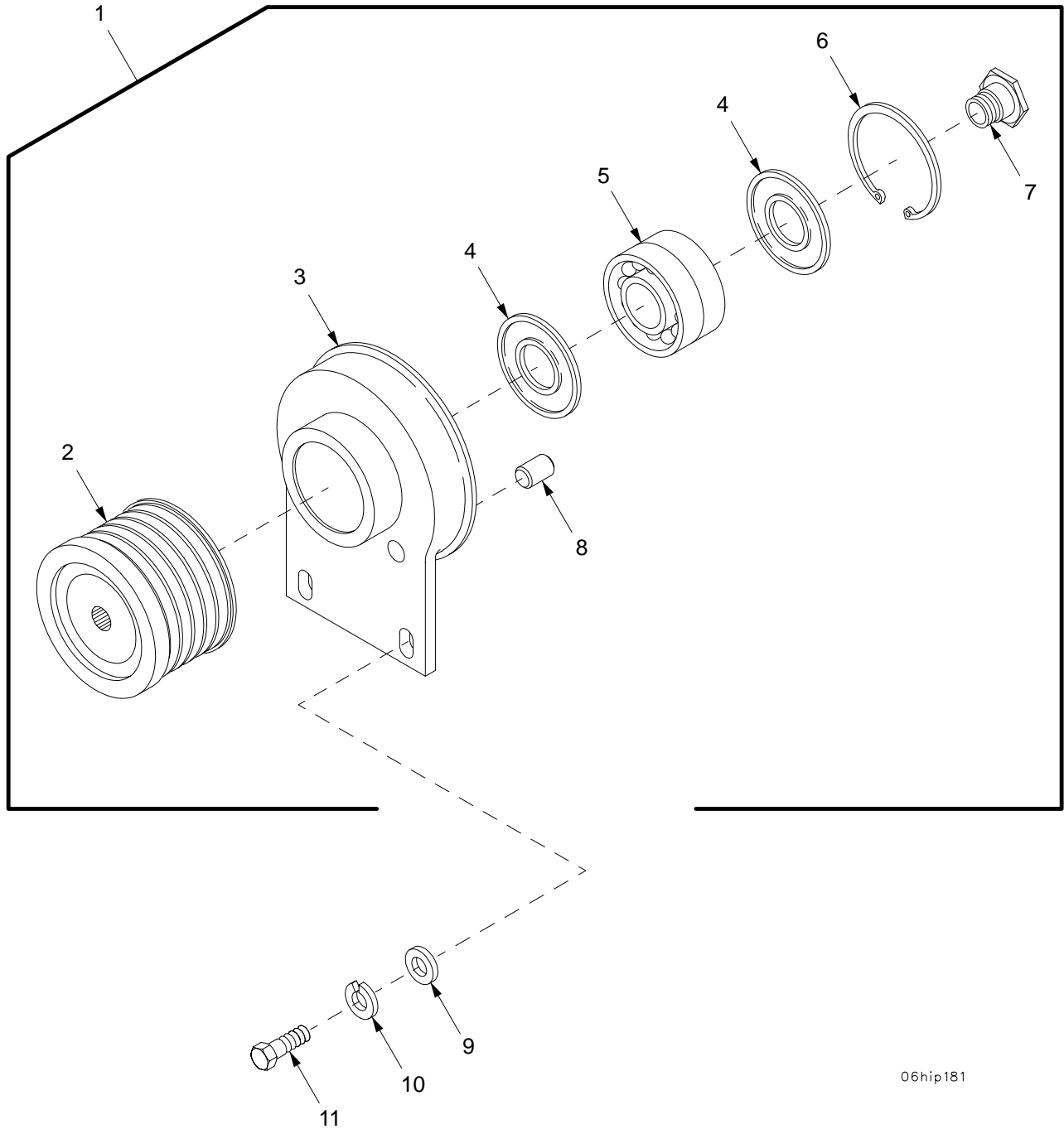

06hip181

Figure 41. Generator Pulley Assembly

SECTION II		TM9-2350-314-24P-1		C01		
(1)	(2)	(3)	(4)	(5)	(6)	(7)
ITEM	SMR	NSN	PART		DESCRIPTION AND	
NO	CODE		CAGEC NUMBER		USABLE ON CODE (UOC)	QTY
GROUP 0601 GENERATOR						
FIGURE 41 GENERATOR PULLEY ASSEMBLY						
1	PBOFF	3020-01-302-3494	19207	12370813	PULLEY,GROOVE.....	1
2	PAFZZ	3020-01-317-2442	19207	12370791	.PULLEY,GROOVE.....	1
3	PAFZZ	3040-01-347-2888	19207	12370810	.BRACKET,EYE,ROTATIN.....	1
4	PAFZZ	2825-01-384-1458	19207	12370812	.SEAL,GREASE.....	2
* 5	PAFZZ	3110-01-470-5109	19207	12370811	.BEARING,BALL,ANNULA.....	1
6	PAFZZ	5325-00-465-8927	96906	MS16625-4315	.RING,RETAINING.....	1
7	PAFZZ	5365-01-345-6786	19207	12370806	.BUSHING,MACHINE THR.....	1
8	PAFZZ	5315-01-330-2486	19207	12361437	.PIN,SHOULDER,HEADLE.....	1
9	PAOZZ	5310-00-866-4417	19200	10910174-5	WASHER,FLAT.....	V
10	PAOZZ	5310-00-584-5272	96906	MS35338-48	WASHER,LOCK.....	2
11	PAOZZ	5305-00-071-2067	80204	B1821BH050C125N	SCREW,CAP,HEXAGON H.....	2

END OF FIGURE

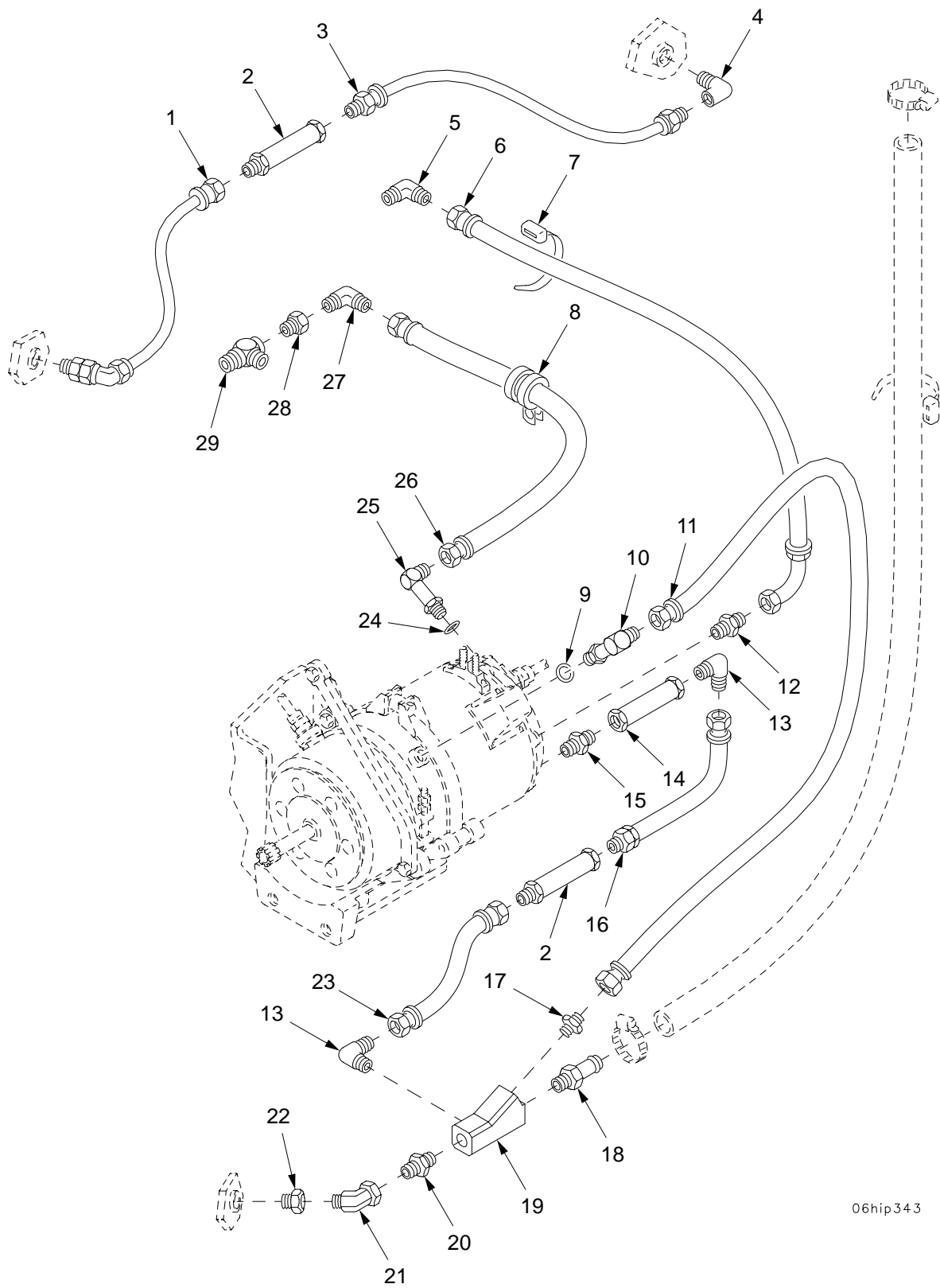

06hip343

Figure 42. Generator Oil Cooling Lines

SECTION II		TM9-2350-314-24P-1		C01		
(1)	(2)	(3)	(4)	(5)	(6)	(7)
ITEM	SMR	NSN	PART	DESCRIPTION AND	USABLE ON CODE (UOC)	QTY
NO	CODE		CAGEC NUMBER			
				GROUP 0601	GENERATOR	
				FIGURE 42	GENERATOR OIL COOLING	
					LINES	
1	PAOZZ	4720-01-448-8336	19207 12390054-2	HOSE ASSEMBLY.....		1
2	PAOZZ	4820-01-216-2235	72582 25042692	VALVE,CHECK.....		2
*	3	PAOZZ	4720-01-462-8831	72582 8927796	HOSE ASSEMBLY.....	1
4	PAOZZ	4730-00-014-3343	72582 8924215	ELBOW,PIPE TO TUBE.....		1
5	PAOZZ	4730-00-951-3972	96906 MS51504-A4S	ELBOW,PIPE TO TUBE.....		1
6	PAOZZ	4720-01-K65-6848	81343 AS155-04-0360	HOSE ASSEMBLY,NONME.....		1
7	PAOZZ	5975-00-985-6630	96906 MS3367-3-0	STRAP,TIEDOWN,ELECT.....		3
8	PAOZZ	5340-00-702-2848	96906 MS21333-128	CLAMP,LOOP.....		1
*	9	PAOZZ	81343 AS33931-8	PACKING,PREFORMED.....		1
10	PAOZZ	4730-01-242-2840	81343 8-8 070101C	NIPPLE,TUBE.....		1
*	11	PAOZZ	4720-01-458-9058	81343 AS153-08A0230	HOSE,ASSEMBLY NONME.....	1
12	PAOZZ	4730-00-842-1766	96906 MS51500A4S	ADAPTER,STRAIGHT,PI.....		1
13	PAOZZ	4730-00-812-7999	81343 6-4 070202C	ELBOW,PIPE TO TUBE.....		2
14	PAOZZ	4820-01-011-9665	19207 11668690	VALVE,CHECK.....		1
15	PAOZZ	4730-01-251-8377	81343 4-4 140137B	NIPPLE,PIPE.....		1
16	PAOZZ	4720-01-438-4902	19207 12390056	HOSE,PREFORMED.....		1
17	PAOZZ	4730-00-809-9427	96906 MS51500A8-8	ADAPTER,STRAIGHT,PI.....		1
18	XBOZZ		99103 20350-14-12	ADAPTER,STRAIGHT,PI.....		1
19	PAOZZ	2995-01-429-8452	19207 12390053	MANIFOLD.....		1
20	PAOZZ	4730-00-436-9667	81343 12-12-140137S	NIPPLE,PIPE.....		1
21	PAOZZ	4730-00-952-0036	81343 12-12 140330C	ELBOW,PIPE.....		1
22	PAOZZ	3120-00-591-2657	72582 8924152	BEARING,SLEEVE.....		1
23	PAOZZ	4210-01-449-3568	19207 12390054-1	HOSE ASSEMBLY.....		1
24	PAOZZ	5331-01-086-6410	96906 MS3393-10	O-RING.....		1
25	PAOZZ	4730-01-327-8626	19207 12361449-2	ELBOW,TUBE TO BOSS.....		1
*	26	PAOZZ	4720-01-457-6579	81343 AS153-10A0730	HOSE,ASSEMBLY.....	1
*	27	PAOZZ	4720-01-226-3299	81343 10-12 070202SA	ELBOW,PIPE TO TUBE.....	1
28	PAOZZ	4730-00-278-3144	81343 16-12 140140C	REDUCER,PIPE.....		1
29	PAOZZ	4730-01-346-6230	01276 203301-16-16S	TEE,PIPE TO TUBE.....		1

END OF FIGURE

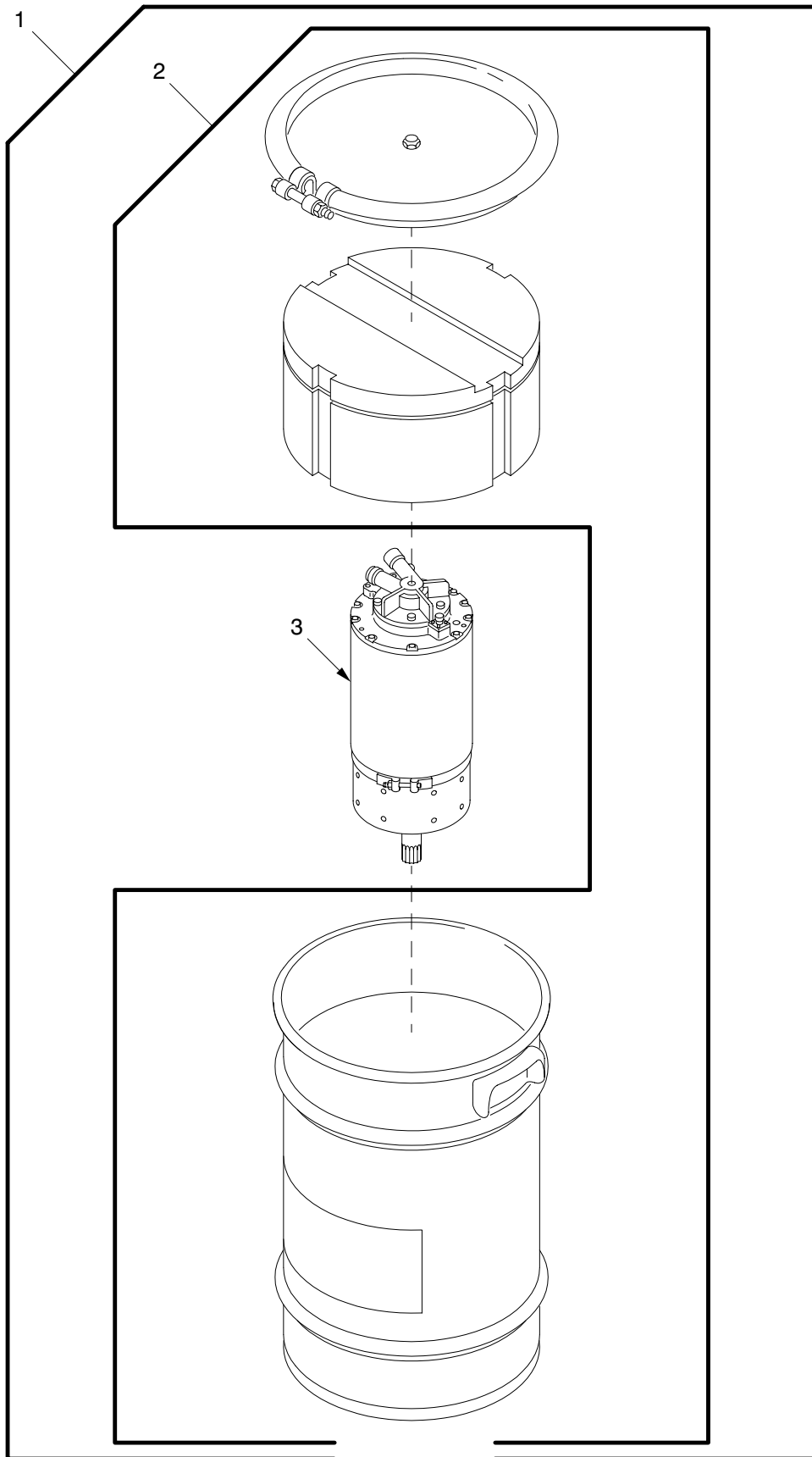

06hip505

Figure 43. Generator and Container

SECTION II		TM9-2350-314-24P-1		C01		
(1)	(2)	(3)	(4)	(5)	(6)	(7)
ITEM NO	SMR CODE	NSN	PART CAGEC NUMBER		DESCRIPTION AND USABLE ON CODE (UOC)	QTY
					GROUP 0601 GENERATOR	
					FIGURE 43 GENERATOR AND CONTAINER	
	1 PAODD	2920-01-442-9694	19207	12468596	GENERATOR AY WITH C.....	1
*	2 PAODD	8145-01-442-2752	19207	12389547	.CONTAINER,GENERATOR.....	1
	3 XAODD		19207	12361436	.GENERATOR,ENGINE AC FOR PARTS SEE	1
					GROUP 0601.....	
	3 XAODD		19207	12361436-1	.GENERATOR,ENGINE AC.....	1

END OF FIGURE

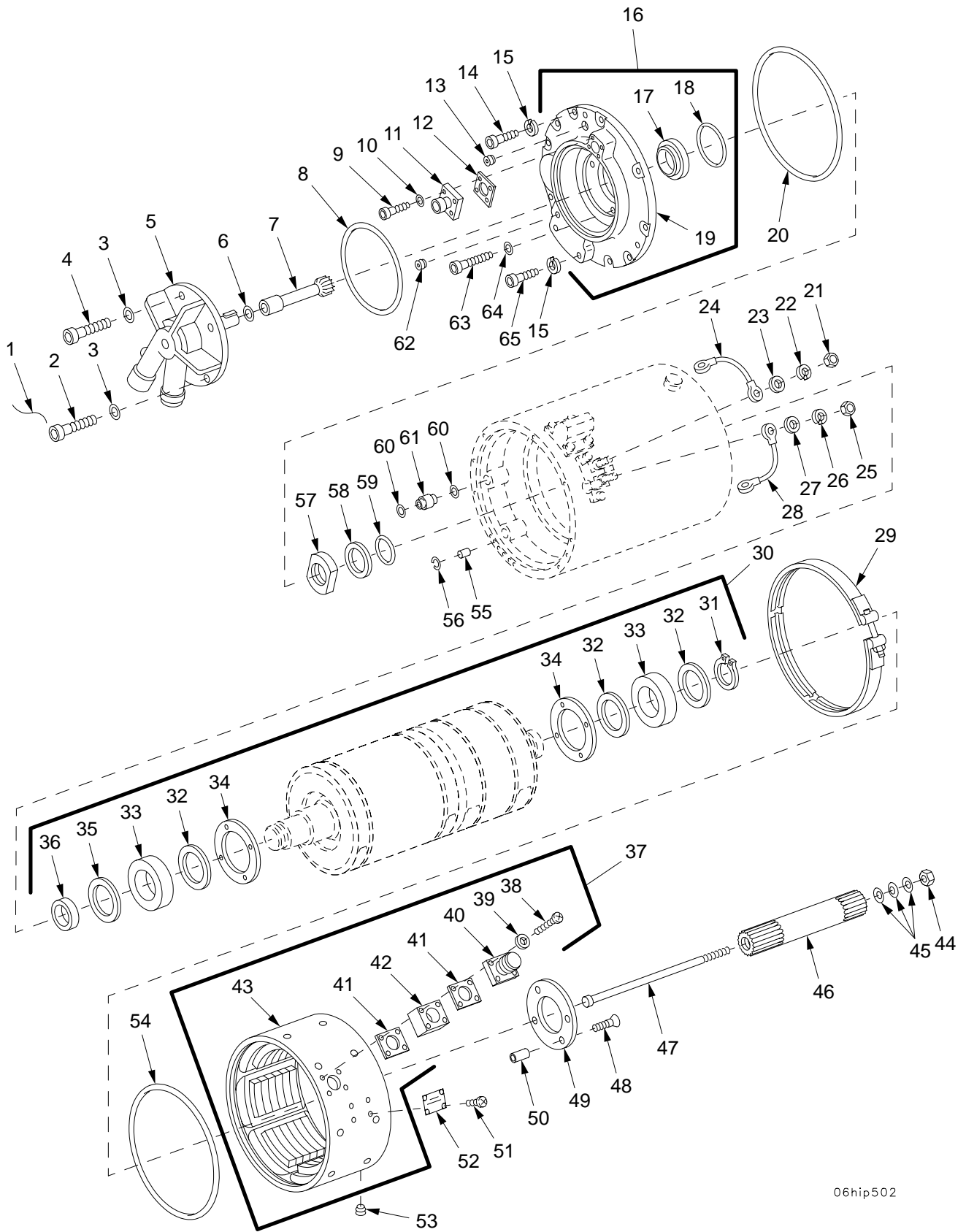

06hip502

Figure 44. 650 Amp Generator and Rotor Sleeve

SECTION II		TM9-2350-314-24P-1		C01		
(1)	(2)	(3)	(4)	(5)	(6)	(7)
ITEM	SMR	NSN	PART		DESCRIPTION AND	
NO	CODE		CAGEC NUMBER		USABLE ON CODE (UOC)	QTY
					GROUP 0601 GENERATOR	
					FIGURE 44 650 AMP GENERATOR AND	
					ROTOR-SLEEVE	
* 1	MDDZZ		96906 MS20995C32AR		WIRE,NONELECTRICAL MAKE FROM WIRE, P/N 900010-32C.....	V
* 2	PADZZ	5305-00-273-5591	80205 MS24677-34		SCREW,CAP, SOCKET HE.....	1
3	PADZZ	5330-01-019-2470	83298 1545737-6		PACKING WITH RETAIN.....	4
4	PADZZ	5305-00-978-9379	96906 MS16997-59		SCREW,CAP, SOCKET HE.....	3
5	PADZZ	4320-01-430-3792	83298 1598824-1		PUMP, ROTARY.....	1
6	PADZZ	5331-00-166-0988	81349 M83248-1-013		O-RING.....	1
7	PADZZ	3040-01-016-8464	83298 1580159-1		SHAFT, SHOULDERED.....	1
8	PADZZ	5331-01-010-3369	81343 AS3209-048		O-RING.....	1
9	PADZZ	5305-00-889-2999	96906 MS35206-217		SCREW, MACHINE.....	4
* 10	PADZZ	5310-00-167-0815	80205 NAS1149FN432P		WASHER, FLAT.....	4
11	PADZZ	5935-01-437-2957	83298 1596230-1		RECEPTACLE.....	1
* 12	PADZZ		81348 A52481-04		GASKET.....	1
13	PADZZ	4730-00-985-4139	81348 WW-P-471ACAAA		PLUG, PIPE.....	1
14	PADZZ	5305-01-057-5517	83298 819610-120		SCREW,CAP, SOCKET HE.....	9
15	PADZZ	5310-00-933-8120	96906 MS35338-138		WASHER, LOCK.....	11
16	PADZZ	2920-01-016-8472	83298 1549879-1		END BELL, ELECTRICAL.....	1
17	PADZZ	5330-01-101-4132	91587 1-1428-1		.SEAL, PLAIN ENCASED.....	1
18	PADZZ	5331-00-166-8392	81349 M83248/1-032		.PACKING, PREFORMED.....	1
19	XADZZ		83298 1549870-1		.COVER, GENERATOR END.....	1
20	PADZZ	5331-01-106-7289	81349 M83248/1-166		PACKING, PREFORMED.....	1
21	PAOZZ	5310-00-058-1626	96906 MS35650-3382		NUT, PLAIN, HEXAGON.....	1
22	PAOZZ	5310-00-984-7042	96906 MS35338-141		WASHER, LOCK.....	1
23	PAOZZ	5310-00-167-0821	88044 AN960-616		WASHER, FLAT.....	1
* 24	PADZZ	6150-01-016-4445	19207 1585500-1		LEAD, ELECTRICAL.....	1
25	PAOZZ	5310-00-732-0560	96906 MS51968-14		NUT, PLAIN, HEXAGON.....	1
26	PAOZZ	5310-00-933-8778	26916 004-003005-024		WASHER, LOCK.....	1
27	PAOZZ	5310-00-167-0823	88044 AN960-816		WASHER, FLAT.....	1
28	PADZZ	6150-01-235-0432	83298 1585500-3		LEAD, ELECTRICAL.....	1
29	PADZZ	5342-01-023-9395	83298 1549864-1		COUPLING, CLAMP, GROO.....	1
30	PADDD	2920-01-249-4376	83298 1587513-2		ROTOR-SLEEVE ASSEMB.....	1
31	PADZZ	5365-00-800-9928	96906 MS16624-1118		.RING, RETAINING.....	1
32	PADZZ	2815-01-021-3328	83298 1582001-1		.DEFLECTOR, DIRT AND.....	3
33	PADZZ	3110-01-069-6878	83298 1549825-6		.BEARING, BALL, ANNULA.....	2
34	PADZZ	2920-01-027-4843	83298 1549164-1		.PLATE, RETAINING.....	2
35	PADZZ	2815-01-021-3329	83298 1582001-2		.DEFLECTOR, DIRT AND.....	1
36	PADZZ	5365-01-029-6903	83298 1587512-1		.SPACER, RING.....	1
37	PADZZ	2920-01-429-6858	83298 1599424-1		STATOR, ENGINE START.....	1
38	PADZZ	5305-00-622-9473	96906 MS35265-21		.SCREW, MACHINE.....	4
39	PADZZ	5310-00-950-1310	96906 MS27183-4		.WASHER, FLAT.....	4
40	PADZZ	5935-00-368-4857	19207 7720490		.CONNECTOR, RECEPTACL.....	1
41	PADZZ	5330-00-946-8344	77820 10-40450-16		.GASKET.....	2
42	PADZZ	5935-01-017-8265	83298 1545693-1		.RETAINER, ELECTRICAL.....	1
43	XADZZ		83298 1593943-1		.HOUSING.....	1
44	PAOZZ	5310-00-061-7326	96906 MS21045-3		NUT, SELF-LOCKING, HE.....	1
45	PAOZZ	5310-01-035-7857	83298 1585924-1		WASHER, SPECIAL.....	3
* 46	PAOZZ	2590-01-269-8098	64547 1598882-1		SHAFT, SPLINE SPECL.....	1
47	PAOZZ	5305-01-254-4352	83298 1596928-1		SCREW, MACHINE.....	1
48	PADZZ	5305-01-249-9625	83298 1549873-1		SCREW, MACHINE.....	4
49	PADZZ	2920-01-027-4844	83298 1549164-2		PLATE, RETAINING.....	1
50	PADZZ	3120-01-021-3330	83298 1547093-13		BEARING, SLEEVE.....	4
51	PADZZ	5305-00-053-1111	96906 MS24621-7		SCREW, TAPPING.....	4
* 52	XBDZZ		64547 6427000		PLATE.....	1
53	PADZZ	4730-00-954-1281	81348 WW-P-471ACACBCB		PLUG, PIPE.....	1
54	PADZZ	5331-00-173-3022	81343 AS3209-168		O-RING.....	1
55	PADZZ	4730-01-018-2501	83298 1543439-3		CONNECTOR, HYDRAULIC.....	4
56	PADZZ	5331-01-232-5297	83298 1531758-31		O-RING.....	4
57	PADZZ	5310-01-235-0442	83298 1593191-1		NUT, PLAIN, ROUND.....	1
58	PADZZ	5325-01-147-5857	83298 1593157-1		RING, RETAINING.....	1
59	PADZZ	5331-00-166-1022	81349 M83248/1-025		O-RING.....	1
60	PADZZ	5331-00-166-0990	81349 M83248/1-014		O-RING.....	4
61	PADZZ	4730-01-020-6071	83298 1549833-1		CONNECTOR, HYDRAULIC.....	2
62	PADZZ	4730-01-222-9646	81348 WW-P-471ACAAA		PLUG, PIPE.....	1

SECTION II		TM9-2350-314-24P-1		C01		
(1)	(2)	(3)	(4)	(5)	(6)	(7)
ITEM	SMR	NSN	PART		DESCRIPTION AND	
NO	CODE		CAGEC NUMBER		USABLE ON CODE (UOC)	QTY
63	PADZZ	5305-01-058-6031	83298	221-1588268-20	SCREW,CAP, SOCKET HE.....	4
64	PADZZ	5331-01-121-2762	83298	1531758-70	O-RING.....	4
65	PADZZ	5305-01-057-5517	83298	819610-12B	SCREW,CAP, SOCKET HE.....	2

END OF FIGURE

SECTION II

TM 9-2350-314-24P-1

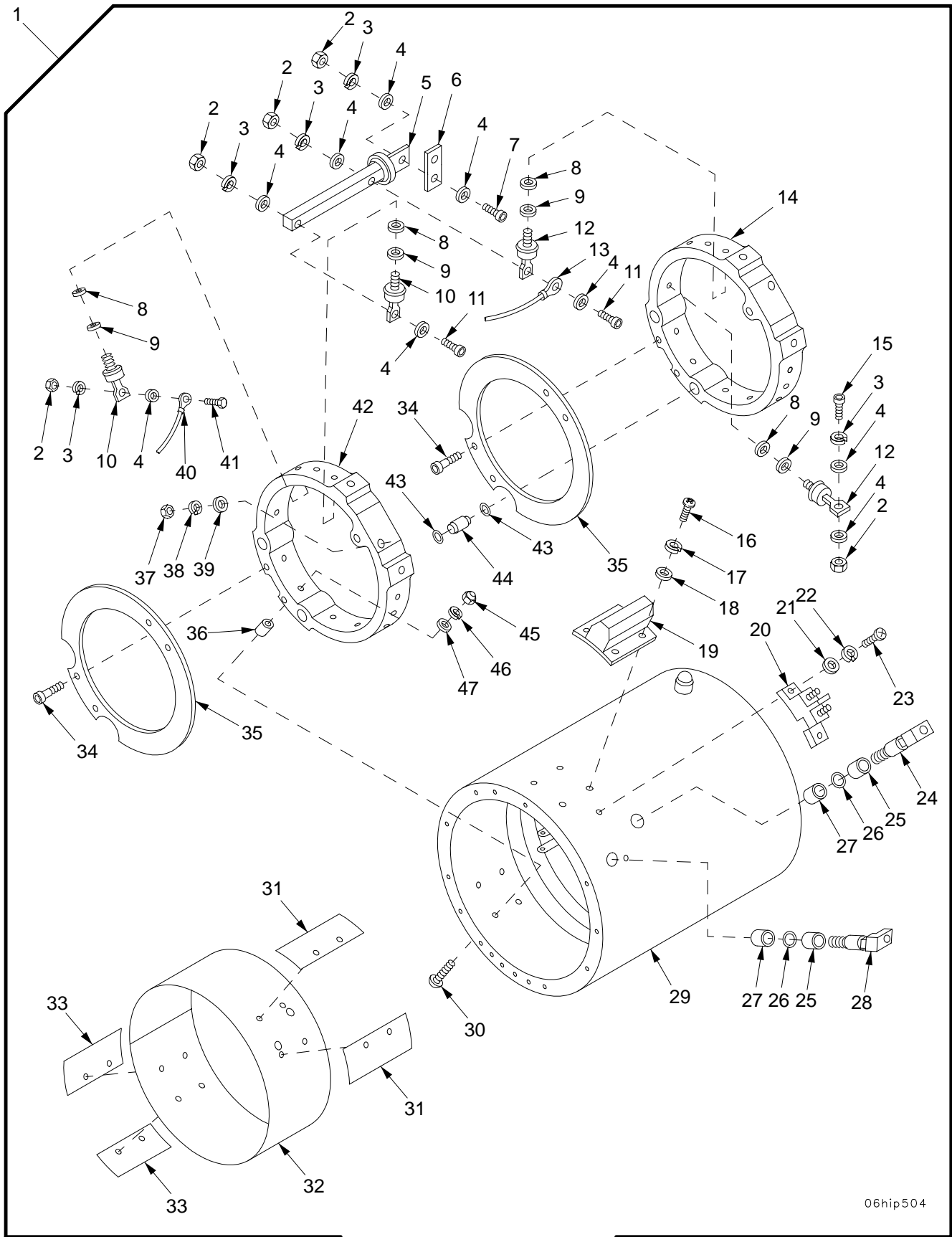

06hip504

Figure 45. Generator Stator

SECTION II		TM9-2350-314-24P-1		C01			
(1)	(2)	(3)	(4)	(5)	(6)	(7)	
ITEM	SMR	NSN	PART		DESCRIPTION AND		
NO	CODE		CAGEC NUMBER		USABLE ON CODE (UOC)	QTY	
					GROUP 0601 GENERATOR		
					FIGURE 45 GENERATOR STATOR		
					STATOR, ENGINE GENER.....	1	
*	2	PADZZ	5310-00-811-6419	80205	MS21042-04	.NUT, SELF-LOCKING, EX.....	26
	3	PADZZ	5310-00-933-8118	96906	MS35338-135	.WASHER, LOCK.....	26
	4	PADZZ	5310-00-167-0831	88044	AN960-4L	.WASHER, FLAT.....	V
*	5	PADZZ	5950-01-437-3363	64547	6423407-1	.TRANSFORMER, POWER.....	1
	6	PADZZ	5930-01-442-1731	83298	6423164-1	.BUS.....	1
	7	PADZZ	5305-00-978-9343	96906	MS16997-10	.SCREW, CAP, SOCKET HE.....	2
	8	PADZZ	5365-01-023-8531	83298	65-0107071-030	.SHIM.....	V
	9	PADZZ	5365-01-023-7438	83298	65-0107071-020	.SHIM.....	V
	10	PADZZ	5961-01-239-6902	83298	1583770-12	.SEMICONDUCTOR DEVIC.....	12
	11	PADZZ	5305-00-905-1650	80205	NAS1352C04-10	.SCREW, CAP, SOCKET HE.....	2
	12	PADZZ	5961-01-249-9702	83298	1583771-7	.SEMICONDUCTOR DEVIC.....	12
	13	PADZZ	6150-01-023-8630	83298	1540616-7	.LEAD, ELECTRICAL.....	1
	14	XADZZ		83298	1549866-2	.DIODE, HEAT SINK.....	1
	15	PADZZ	5305-01-054-8379	83298	1588171-1	.SCREW, MACHINE.....	21
	16	PADZZ	5305-00-984-6194	96906	MS35206-246	.SCREW, MACHINE.....	4
	17	PADZZ	5310-01-067-9589	00724	24-00157-823	.WASHER, LOCK.....	4
	18	PADZZ	5310-00-515-8058	88044	AN960-8	.WASHER, FLAT.....	4
*	19	PADZZ	5910-01-235-9616	64547	1588412-1	.CAPACITOR ASSEMBLY.....	1
*	20	XADZZ		64547	1591902-1	.TERMINAL BOARD.....	1
	21	PADZZ	5310-00-579-1871	80205	NAS620-10	.WASHER, FLAT.....	2
	22	PADZZ	5310-00-933-8120	96906	MS35338-138	.WASHER, LOCK.....	2
	23	PADZZ	5305-00-984-6212	96906	MS35206-265	.SCREW, MACHINE.....	2
	24	PADZZ	5999-01-235-0401	83298	1549862-2	.CONTACT, ELECTRICAL.....	1
	25	PADZZ	5970-01-235-0368	83298	1587246-1	.INSULATOR, LEAD, THRE.....	2
	26	PADZZ	5331-01-006-9034	81349	M83248/1-204	.O-RING.....	2
	27	PADZZ	5970-01-235-0444	83298	1549838-1	.INSULATOR, BUSHING.....	2
*	28	PADZZ	5999-01-235-0402	64547	1591906-1	.CONTACT, ELECTRICAL.....	1
	29	XADZZ		83298	6423184-1	.STATOR HOUSING.....	1
	30	PADZZ	5305-00-957-2635	96906	MS35191-277	.SCREW, MACHINE.....	8
*	31	XADZZ		83298	1549863-4	.INSULATOR, ELECTRICA.....	2
	32	XADZZ		83298	1582810-1	.INSULATOR.....	1
	33	XADZZ		83298	1549863-3	.INSULATOR.....	2
	34	XADZZ		83298	1542666-5	.SCREW, MACHINE.....	6
	35	XADZZ		83298	1580089-1	.INSULATOR, HEAD SINK.....	2
	36	XADZZ		83298	1541331-6	.INSULATION SLEEVING.....	8
	37	PADZZ	5310-00-043-0520	96906	MS35650-3252	.NUT, PLAIN, HEXAGON.....	2
	38	PADZZ	5310-00-933-8121	96906	MS35338-139	.WASHER, LOCK.....	2
	39	PADZZ	5310-00-167-0835	88044	AN960-416L	.WASHER, FLAT.....	2
	40	PADZZ	6150-01-235-0431	83298	1540616-11	.LEAD, ELECTRICAL.....	1
	41	PADZZ	5305-01-243-3757	83298	1588171-2	.SCREW, CAP, HEXAGON H.....	1
	42	XADZZ		83298	1549866-3	.DIODE, HEAT SINK.....	1
	43	PADZZ	5331-00-166-0990	81349	M83248/1-014	.O-RING.....	4
	44	PADZZ	4730-01-020-6071	83298	1549833-1	.CONNECTOR, HYDRAULIC.....	2
*	45	PADZZ	5310-00-807-1467	80205	MS21042-3	.NUT, SELF-LOCKING, EX.....	8
*	46	XADZZ		83298	1541330-2	.INSULATOR, WASHER.....	8
	47	PADZZ	5310-00-516-2701	83298	18357	.WASHER, FLAT.....	8

END OF FIGURE

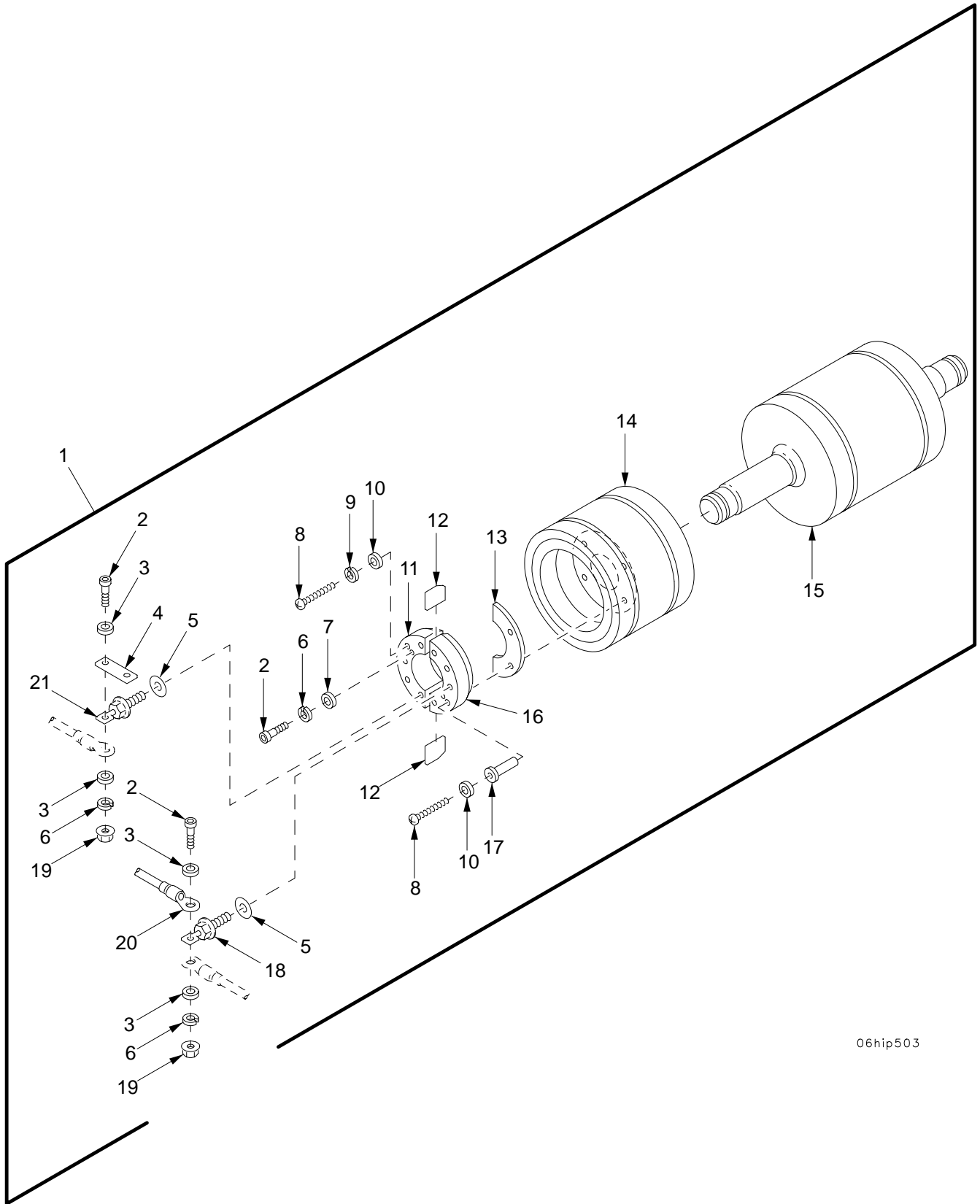

06hip503

Figure 46. Generator Rotor

SECTION II		TM9-2350-314-24P-1		C01		
(1)	(2)	(3)	(4)	(5)	(6)	(7)
ITEM NO	SMR CODE	NSN	PART CAGEC NUMBER	PART CAGEC NUMBER	DESCRIPTION AND USABLE ON CODE (UOC)	QTY
					GROUP 0601 GENERATOR	
					FIGURE 46 GENERATOR ROTOR	
1	XADDD		83298	1594762-1	ROTOR,GENERATOR.....	1
2	PADZZ	5305-00-978-9343	96906	MS16997-10	.SCREW,CAP,SOCKET HE.....	8
3	PADZZ	5310-00-167-0831	88044	AN960-4L	.WASHER,FLAT.....	12
4	PADZZ	6150-01-026-9450	83298	1543564	.LEAD,ELECTRICAL.....	2
5	PADZZ	5365-01-023-7438	83298	65-0107071-020	.SHIM.....	V
6	PADZZ	5310-00-933-8118	96906	MS35338-135	.WASHER,LOCK.....	8
7	PADZZ	5310-00-579-5191	04823	2151-101	.WASHER,FLAT.....	2
8	PADZZ	5305-01-212-6128	16941	LL22N02P16HQ	.SCREW,SELF-LOCKING.....	4
9	PADZZ	5310-00-933-8120	96906	MS35338-138	.WASHER,LOCK.....	2
* 10	PADZZ	5310-00-167-0834	80205	NAS1149F0332P	.WASHER,FLAT.....	4
11	PADZZ	6130-01-024-9391	83298	1543401-2	.RECTIFIER,METALLIC.....	1
12	PADZZ	5970-01-235-0427	83298	40-52000559-037	.INSULATION SHEET,EL.....	V
13	PADZZ	5970-01-021-3332	83298	1543403	.INSULATOR,DISK.....	1
14	XADZZ		83298	1543462-1	.ROTOR EXCITER.....	1
15	XADZZ		83298	1549887-1	.ROTOR AND SHAFT.....	1
16	PADZZ	6130-01-023-5737	83298	1543401-1	.RECTIFIER,METALLIC.....	1
17	PADZZ	5970-01-202-4300	83298	1594979-1	.INSULATOR,BUSHING.....	2
* 18	PADZZ	5961-01-262-9522	64547	1583770-10	.SEMICONDUCTOR DEVIC.....	3
* 19	PADZZ	5310-00-811-6419	80205	MS21042-04	.NUT,SELF-LOCKING,EX.....	6
20	PADZZ	6150-01-022-4437	83298	1543511	.LEAD,ELECTRICAL.....	1
21	PADZZ	5961-01-249-9701	83298	1583771-6	.SEMICONDUCTOR DEVIC.....	3

END OF FIGURE

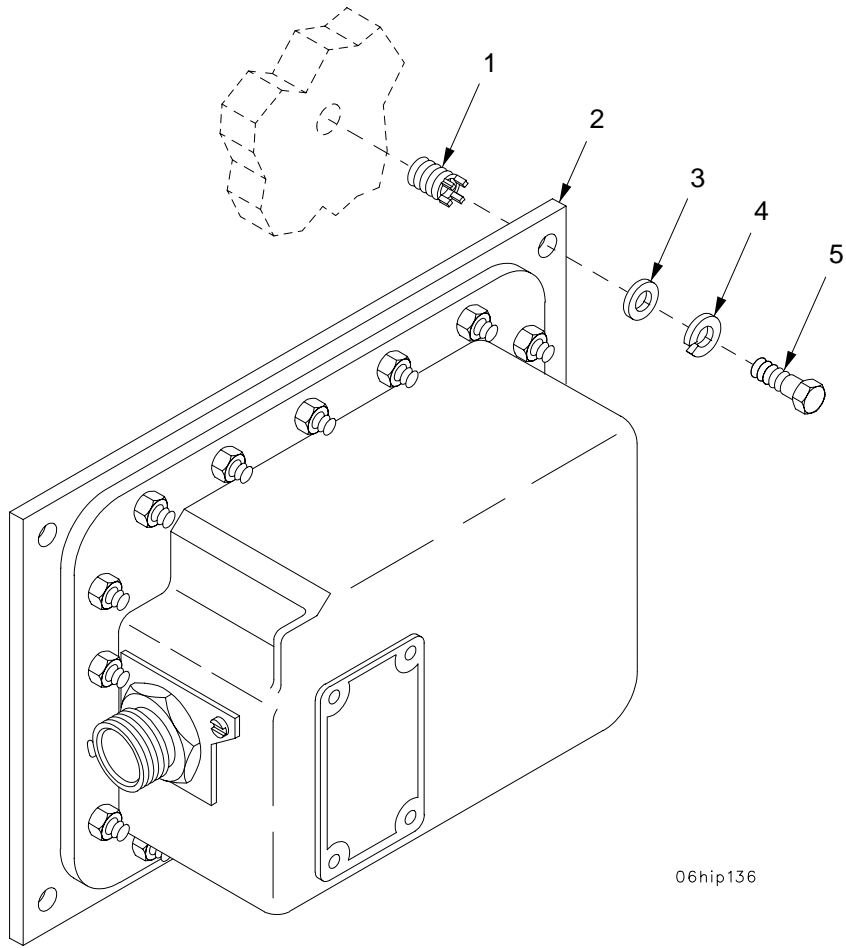

06hip136

Figure 47. Voltage Regulator and Mounting Hardware

SECTION II

TM9-2350-314-24P-1

(1)	(2)	(3)	(4)	(5)	(6)	(7)
ITEM	SMR	NSN	PART		DESCRIPTION AND	
NO	CODE		CAGEC NUMBER		USABLE ON CODE (UOC)	QTY
					GROUP 0601 VOLTAGE REGULATOR	
					FIGURE 47 VOLTAGE REGULATOR	
					AND MOUNTING HARDWARE	
1	PAFZZ	5325-00-805-0337	96906	MS51831-202	INSERT, SCREW THREAD.....	4
2	PAODD	6110-01-438-5305	19207	12468597	REGULATOR, VOLTAGE.....	1
3	PAOZZ	5310-00-809-4058	96906	MS27183-10	WASHER, FLAT.....	4
4	PAOZZ	5310-00-582-5965	96906	MS35338-44	WASHER, LOCK.....	4
5	PAOZZ	5305-00-267-8953	80204	B1821BH025F063N	SCREW, CAP, HEXAGON H.....	4

END OF FIGURE

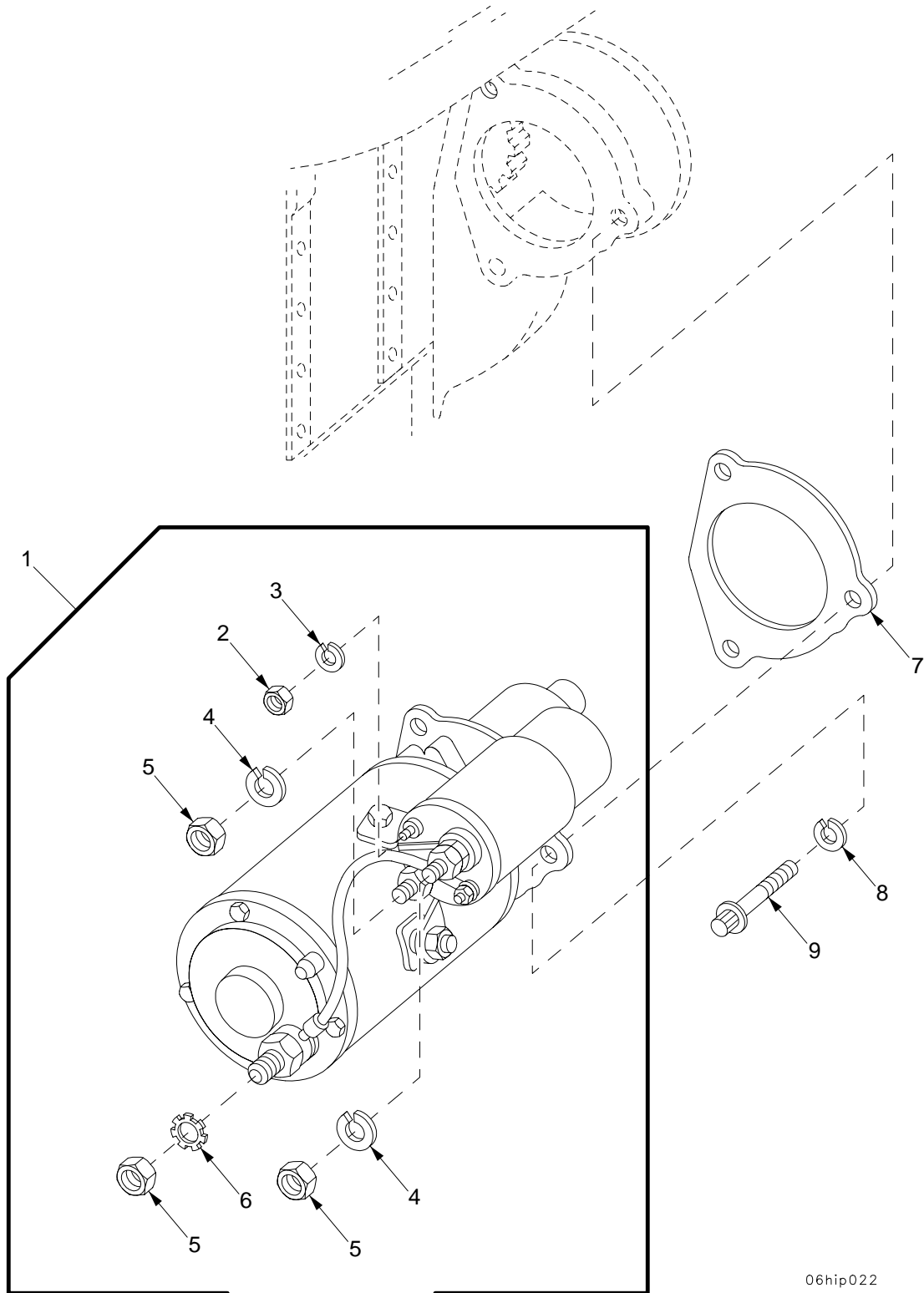

06hip022

Figure 48. Engine Starter

SECTION II		TM9-2350-314-24P-1		C01		
(1)	(2)	(3)	(4)	(5)	(6)	(7)
ITEM NO	SMR CODE	NSN	PART CAGEC NUMBER		DESCRIPTION AND USABLE ON CODE (UOC)	QTY
					GROUP 0603 STARTING MOTOR	
					FIGURE 48 ENGINE STARTER	
* 1	PAOFF	2920-01-069-6997	24975	M0017260MA	STARTER,ENGINE,ELEC SEE	1
					TM9-2920-243-34, LEECE-NEVILLE FOR	
					PARTS BREAKDOWN.....	
2	PAOZZ	5310-01-106-9929	35510	2313	.NUT.....	1
3	PAOZZ	5310-00-775-5139	35510	2434	.WASHER,LOCK.....	1
4	PAOZZ	5310-00-584-5272	35510	1613	.WASHER,LOCK.....	2
5	PAOZZ	5310-00-517-6564	35510	73450S	.NUT,PLAIN,HEXAGON.....	3
6	PAOZZ	5310-00-988-7516	78189	4024-32-00-0541	.WASHER,LOCK.....	1
7	PAOZZ	5330-00-980-1546	72582	5130995	GASKET.....	1
8	PAOZZ	5310-00-820-6653	80045	23MS35338-50	WASHER,LOCK.....	3
9	PAOZZ	5306-00-064-5356	24617	9418228	BOLT,MACHINE.....	3

END OF FIGURE

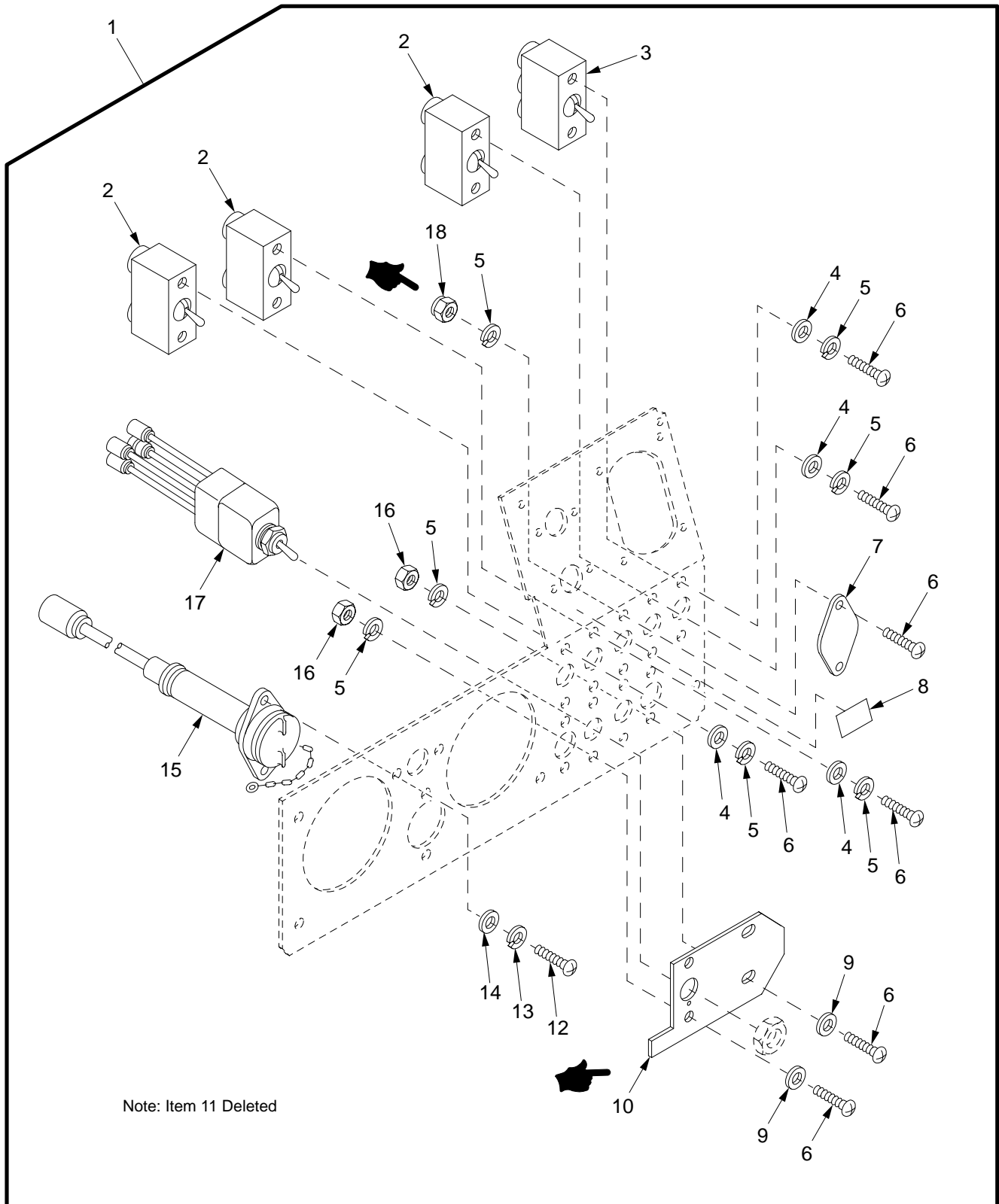
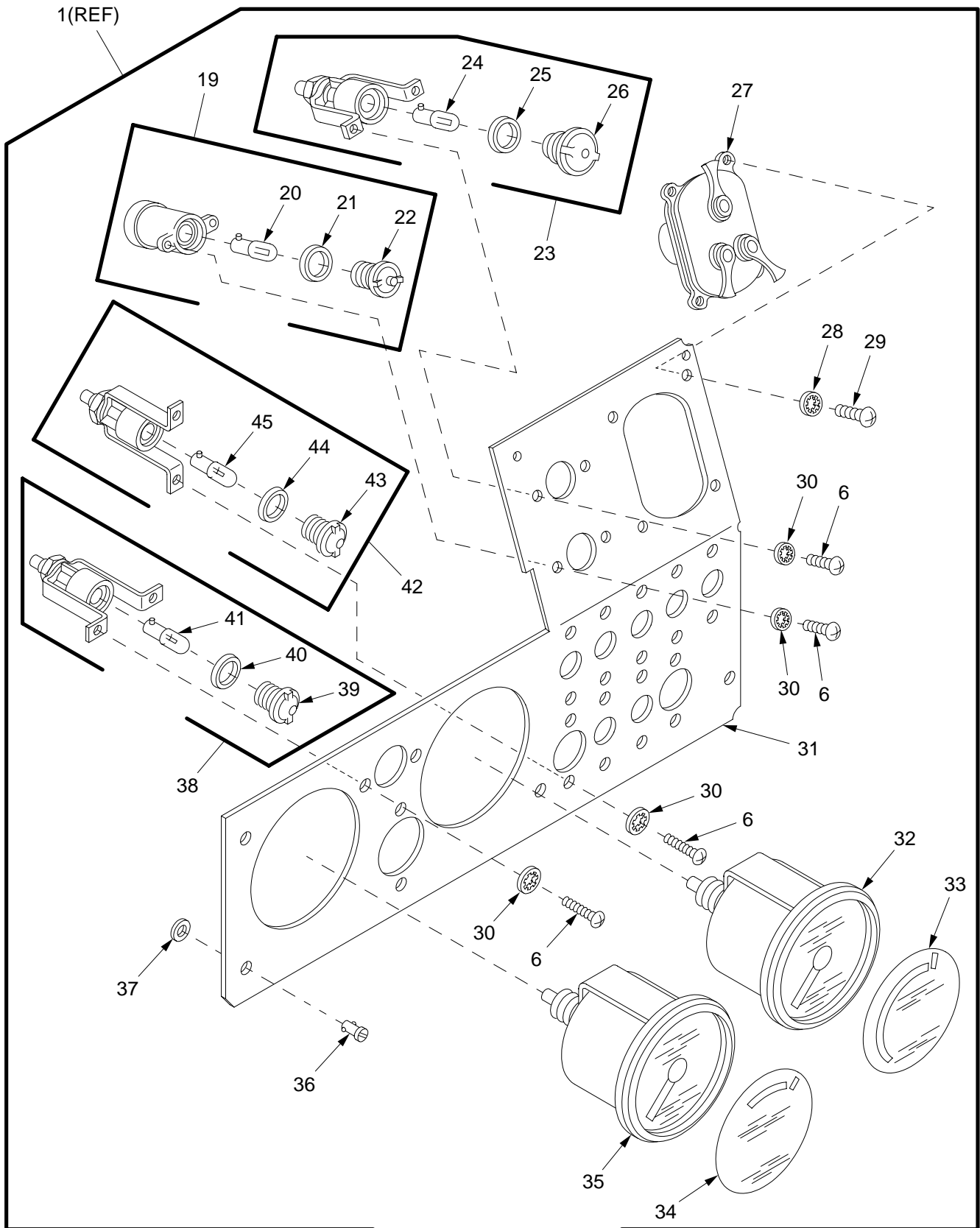

Figure 49. Driver's Instrument Panel

SECTION II

TM 9-2350-314-24P-1



06hip115b

Figure 49. Driver's Instrument Panel (Continued)

SECTION II		TM9-2350-314-24P-1		C01		
(1)	(2)	(3)	(4)	(5)	(6)	(7)
ITEM	SMR	NSN	PART	DESCRIPTION AND	USABLE ON CODE (UOC)	QTY
NO	CODE		CAGEC NUMBER			
				GROUP 0607	INSTRUMENT OR ENGINE	
					CONTROL PANELS	
				FIGURE 49	DRIVER'S INSTRUMENT	
					PANEL	
1	A0000		19207 12370597	PANEL,VEHICULAR OPE.....		1
2	PAOZZ	5930-00-296-6319	96906 MS39061-2	.SWITCH,TOGGLE.....		3
3	PAOZZ	5930-00-577-8841	96906 MS39061-7	.SWITCH,TOGGLE.....		1
*	4	PAOZZ	5310-00-809-8544	96906 MS27183-7	.WASHER,FLAT.....	8
	5	PAOZZ	5310-00-274-8707	96906 MS35338-61	.WASHER,LOCK.....	14
*	6	PAOZZ	5305-00-984-6193	96906 MS35206-245	.SCREW,MACHINE.....	20
	7	PAOZZ	5340-01-338-8294	19207 12362694-2	.COVER,ACCESS.....	1
*	8	PCOZZ	7690-01-382-0680	19207 12389713	.DECAL.....	1
*	9	PAOZZ	5310-00-765-3197	96906 MS27183-41	.WASHER,FLAT.....	4
*	10	PAOZZ	5340-01-374-5015	19207 12390018	.PLATE,MOUNTING.....	1
*	11		DELETED			
	12	PAOZZ	5305-00-984-4984	96906 MS35206-227	.SCREW,MACHINE.....	2
	13	PAOZZ	5310-00-274-8702	96906 MS35338-60	.WASHER,LOCK.....	2
	14	PAOZZ	5310-00-983-8483	96906 MS27183-5	.WASHER,FLAT.....	2
	15	PAOZZ	5995-00-321-6209	19207 7064604	.LEAD,ELECTRICAL.....	1
	16	PAOZZ	5310-00-934-9757	96906 MS35649-282	.NUT,PLAIN,HEXAGON.....	4
	17	PAOZZ	5930-01-316-5723	19207 12361799	.SWITCH,LEVER.....	1
*	18	PAOZZ	5310-00-176-6333	96906 MS17830-08C	.NUT,SELF-LOCKING,HE.....	2
	19	PAOZZ	6210-00-715-3839	19207 10875132	.LIGHT,INDICATOR.....	1
	20	PAOZZ	5980-01-285-6688	19207 12360890-1	..LIGHT EMITTING DIOD.....	1
	21	PAOZZ	5330-00-297-6329	19207 7358626	..PACKING,PREFORMED.....	1
	22	PAOZZ	6210-00-299-5564	19207 7358622	..LENS,LIGHT.....	1
	23	PAOZZ	6210-00-635-5686	19207 7971111	.LIGHT,INDICATOR.....	1
	24	PAOZZ	5980-01-285-6688	19207 12360890-1	..LIGHT EMITTING DIOD.....	1
	25	PAOZZ	5330-00-297-6329	19207 7358626	..PACKING,PREFORMED.....	1
	26	PAOZZ	6210-00-548-0504	83058 160367	..LENS,LIGHT.....	1
	27	PAOZZ	5930-00-307-8856	96906 MS51113-1	.SWITCH ASSEMBLY.....	1
	28	PAOZZ	5310-00-576-5752	96906 MS35333-39	.WASHER,LOCK.....	4
	29	PAOZZ	5305-00-993-1848	96906 MS35207-265	.SCREW,MACHINE.....	4
	30	PAOZZ	5310-00-559-0070	96906 MS35333-38	.WASHER,LOCK.....	8
*	31	PAOZZ		19207 12268498	.PANEL,VECH.....	1
	32	PAOZZ	6680-00-933-3599	96906 MS39021-2	.SPEEDOMETER.....	1
	33	PAOZZ	7690-01-167-8068	19207 12260285	.DECAL.....	1
	34	PAOZZ	7690-01-168-6881	19207 12260284	.MARKER,IDENTIFICATI.....	1
	35	PAOZZ	6680-00-825-2076	96906 MS35916-2	.TACHOMETER,MECHANIC.....	1
	36	PAOZZ	5325-00-125-6284	71286 5S1-11	.STUD,TURNLOCK FASTE.....	6
	37	PAOZZ	5310-00-143-6491	19207 10313530	.WASHER,SPLIT.....	6
	38	PAOZZ	6210-00-699-9458	83058 160403	.LIGHT,INDICATOR.....	1
	39	PAOZZ	6220-01-283-0384	19207 12360875-2	..LENS,LIGHT.....	1
	40	PAOZZ	5330-00-297-6329	19207 7358626	..PACKING,PREFORMED.....	1
	41	PAOZZ	6240-00-155-8714	96906 MS25231-313	..LAMP,INCANDESCENT.....	1
	42	PAOZZ	6210-01-084-6022	19207 11672381	.LIGHT,INDICATOR.....	1
	43	PAOZZ	6210-00-877-7524	19207 10915316	..LENS,LIGHT.....	1
	44	PAOZZ	5330-00-297-6329	19207 7358626	..PACKING,PREFORMED.....	1
	45	PAOZZ	5980-01-381-7900	19207 12360890-2	..LIGHT EMITTING DIOD.....	1

END OF FIGURE

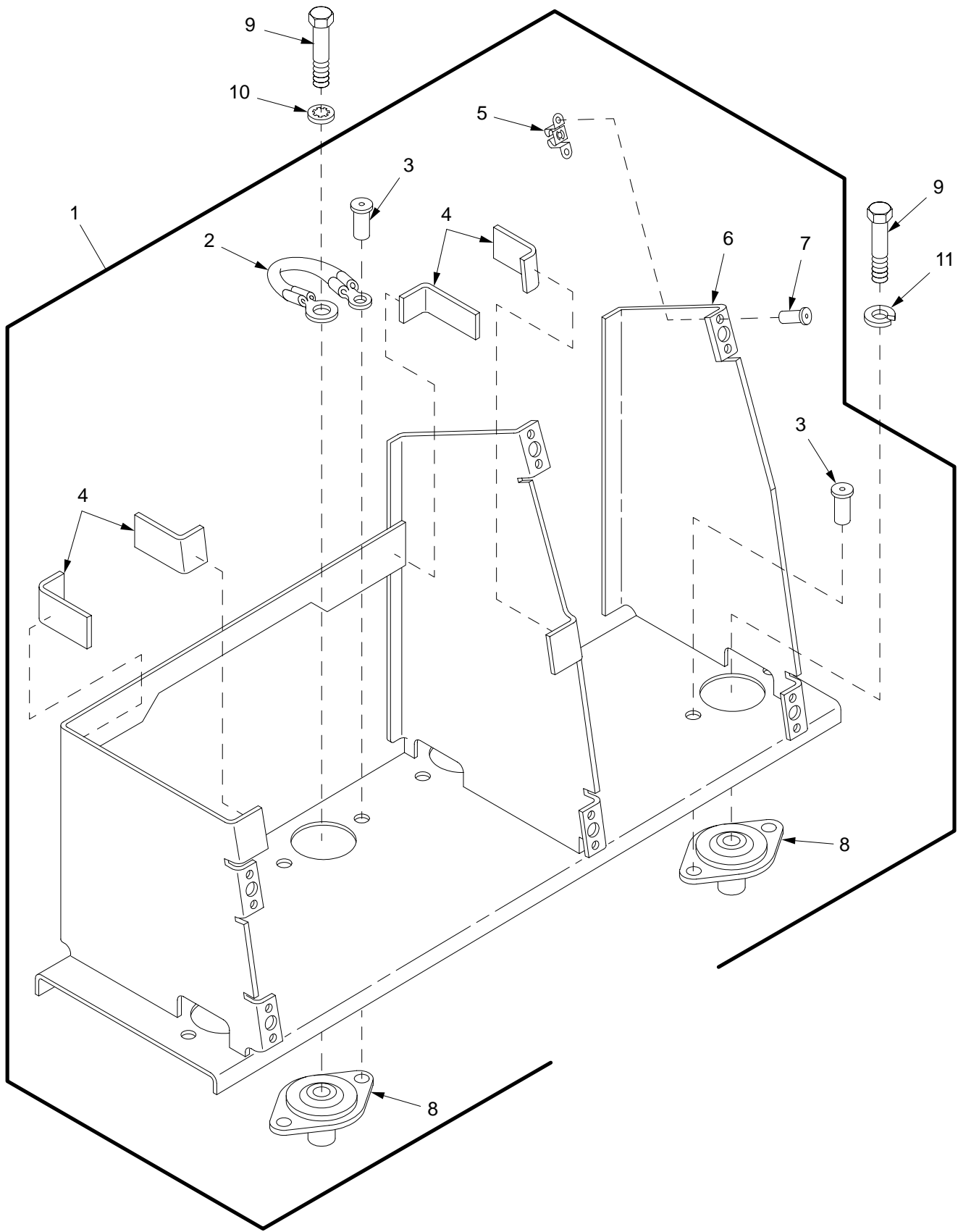

06hip116

Figure 50. Driver's Instrument Panel Support Assembly

SECTION II		TM9-2350-314-24P-1		C01		
(1)	(2)	(3)	(4)	(5)	(6)	(7)
ITEM NO	SMR CODE	NSN	CAGEC	PART NUMBER	DESCRIPTION AND USABLE ON CODE (UOC)	QTY
					GROUP 0607 INSTRUMENT OR ENGINE CONTROL PANELS	
					FIGURE 50 DRIVER'S INSTRUMENT PANEL SUPPORT ASSEMBLY	
1	PBOOO	2510-00-127-5282	19207	10903624	SUPPORT ASSEMBLY, PA.....	1
2	PAOZZ	5995-00-179-8396	19207	10903617	.LEAD, ELECTRICAL.....	1
* 3	PAOZZ	5320-00-117-6851	80205	MS20470AD6-6	.RIVET, SOLID.....	8
4	PAOZZ	5330-00-179-7147	19207	10897710	.RUBBER STRIP.....	4
5	PAOZZ	5325-00-579-7825	71286	5R2-1	.RECEPTACLE, TURNLOCK.....	6
6	XAOZZ		19207	10903621	.SUPPORT.....	1
7	PAOZZ	5320-00-234-1556	96906	MS20426A3-5	.RIVET, SOLID.....	12
8	PAOZZ	5342-00-677-2746	19207	10922645	.MOUNT, RESILIENT.....	4
9	PAOZZ	5305-00-725-2317	80204	B1821BH038C150N	SCREW, CAP, HEXAGON H.....	4
10	PAOZZ	5310-00-616-7998	96906	MS35334-21	WASHER, LOCK.....	1
11	PAOZZ	5310-00-011-5093	96906	MS35338-65	WASHER, LOCK.....	3

END OF FIGURE

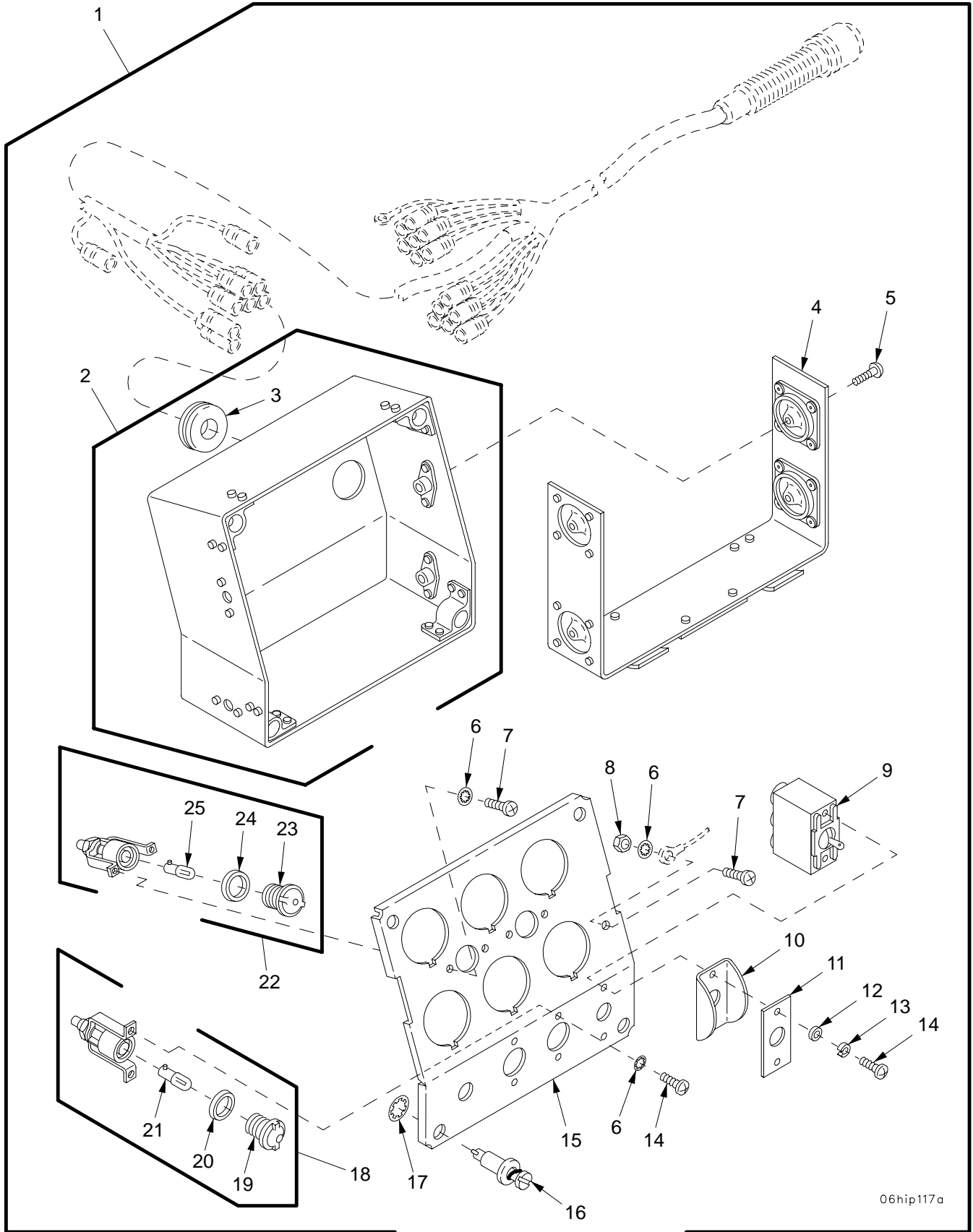

06hip117a

Figure 51. Driver's Portable Instrument Panel

SECTION II

TM 9-2350-314-24P-1

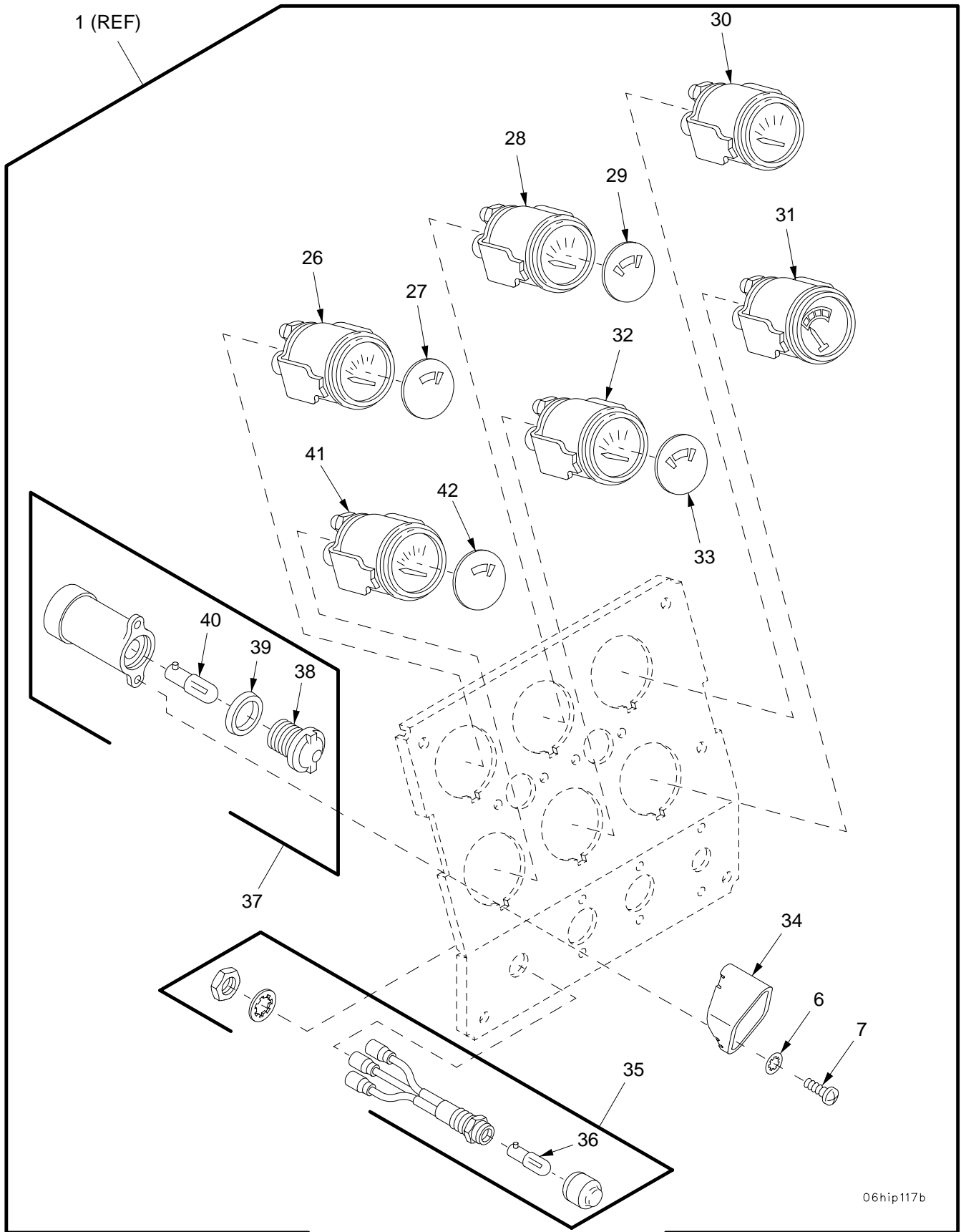

06hip117b

Figure 51. Driver's Portable Instrument Panel (Continued)

SECTION II		TM9-2350-314-24P-1		C01		
(1)	(2)	(3)	(4)	(5)	(6)	(7)
ITEM	SMR	NSN	PART	DESCRIPTION AND	USABLE ON CODE (UOC)	QTY
NO	CODE		CAGEC NUMBER			
				GROUP 0607	INSTRUMENT OR ENGINE	
					CONTROL PANELS	
				FIGURE 51	DRIVER'S PORTABLE	
					INSTRUMENT PANEL	
1	PAOOO	2510-01-315-5000	19207 12370598	PANEL,VEHICULAR OPE.....		1
2	XAOZZ		19207 12260296-1	.COVER ASSEMBLY.....		1
3	PAOZZ	5325-01-351-5361	19207 12370913	..GROMMET,NONMETALLIC.....		1
4	PAOZZ	2540-00-810-5608	19207 10903279	.BRACKET ASSEMBLY.....		1
5	PAOZZ	5305-00-993-2457	96906 MS35207-284	.SCREW,MACHINE.....		4
6	PAOZZ	5310-00-559-0070	96906 MS35333-38	.WASHER,LOCK.....		9
7	PAOZZ	5305-00-984-6191	96906 MS35206-243	.SCREW,MACHINE.....		7
8	PAOZZ	5310-00-934-9757	96906 MS35649-282	.NUT,PLAIN,HEXAGON.....		1
9	PAOZZ	5930-00-755-3126	96906 MS39061-6	.SWITCH,TOGGLE.....		1
10	PAOZZ	5930-01-087-1069	19207 12289951	.GUARD,SWITCH.....		1
11	PAOZZ	9905-01-314-3803	19207 12268261	.PLATE,INSTRUCTION.....		1
12	PAOZZ	5310-00-809-8544	96906 MS27183-7	.WASHER,FLAT.....		2
13	PAOZZ	5310-00-274-8707	96906 MS35338-61	.WASHER,LOCK.....		2
14	PAOZZ	5305-00-984-6193	96906 MS35206-245	.SCREW,MACHINE.....		4
15	XAOZZ		19207 12260294	.PANEL,VEHICULAR OPE.....		1
* 16	PAOZZ		19207 12447335	.STUD,ASSEMBLY.....		4
17	PAOZZ	5310-00-337-8329	18876 8048108	.WASHER,LOCK.....		4
18	PAOZZ	6210-00-699-9457	23382 16B1582726	.LIGHT,INDICATOR.....		1
19	PAOZZ	6210-00-299-5564	19207 7358622	..LENS,LIGHT.....		1
20	PAOZZ	5330-00-297-6329	19207 7358626	..PACKING,PREFORMED.....		1
21	PAOZZ	5980-01-285-6688	19207 12360890-1	..LIGHT EMITTING DIOD.....		1
22	PAOZZ	6210-00-699-9458	83058 160403	.LIGHT,INDICATOR.....		2
23	PAOZZ	6220-01-283-0384	19207 12360875-2	..LENS,LIGHT.....		1
24	PAOZZ	5330-00-297-6329	19207 7358626	..PACKING,PREFORMED.....		1
25	PAOZZ	6240-00-155-8714	96906 MS25231-313	..LAMP,INCANDESCENT.....		1
26	PAOZZ	6625-00-936-2139	96906 MS24543-2	.METER,SPECIAL SCALE.....		1
27	PAOZZ	7690-01-168-6883	19207 12260280	.MARKER,IDENTIFICATI.....		1
28	PAOZZ	6620-00-115-9042	96906 MS24540-2	.INDICATOR,PRESSURE.....		1
29	PAOZZ	7690-01-168-6882	19207 12260281	.MARKER,IDENTIFICATI.....		1
30	PAOZZ	6680-00-933-3600	96906 MS24544-2	.INDICATOR,LIQUID QU.....		1
* 31	PAOZZ	6625-01-086-9580	58536 A-A-52508-1	.METER,SPECIAL SCALE.....		1
32	PAOZZ	6620-00-938-8212	96906 MS24541-2	.INDICATOR,PRESSURE.....		1
33	PAOZZ	7690-01-168-6885	19207 12260283	.MARKER,IDENTIFICATI.....		1
34	PAOZZ	2510-00-997-4512	19207 10909964	.SHIELD,INSTRUMENT.....		1
35	PAOZZ	5995-01-093-4314	19207 12260297	.WIRING HARNESS,BRAN.....		1
36	PAOZZ	5980-01-285-6688	19207 12360890-1	..LIGHT EMITTING DIOD.....		1
37	PAOZZ	6210-00-745-7649	49367 P400136-1	.LIGHT,INDICATOR.....		1
38	PAOZZ	6210-00-548-0504	83058 160367	..LENS,LIGHT.....		1
39	PAOZZ	5330-00-297-6329	19207 7358626	..PACKING,PREFORMED.....		1
40	PAOZZ	5980-01-285-6688	19207 12360890-1	..LIGHT EMITTING DIOD.....		1
41	PAOZZ	6685-00-936-2138	96906 MS24542-2	.INDICATOR,TEMPERATU.....		1
42	PAOZZ	7690-01-168-6884	19207 12260282	.MARKER,IDENTIFICATI.....		1

END OF FIGURE

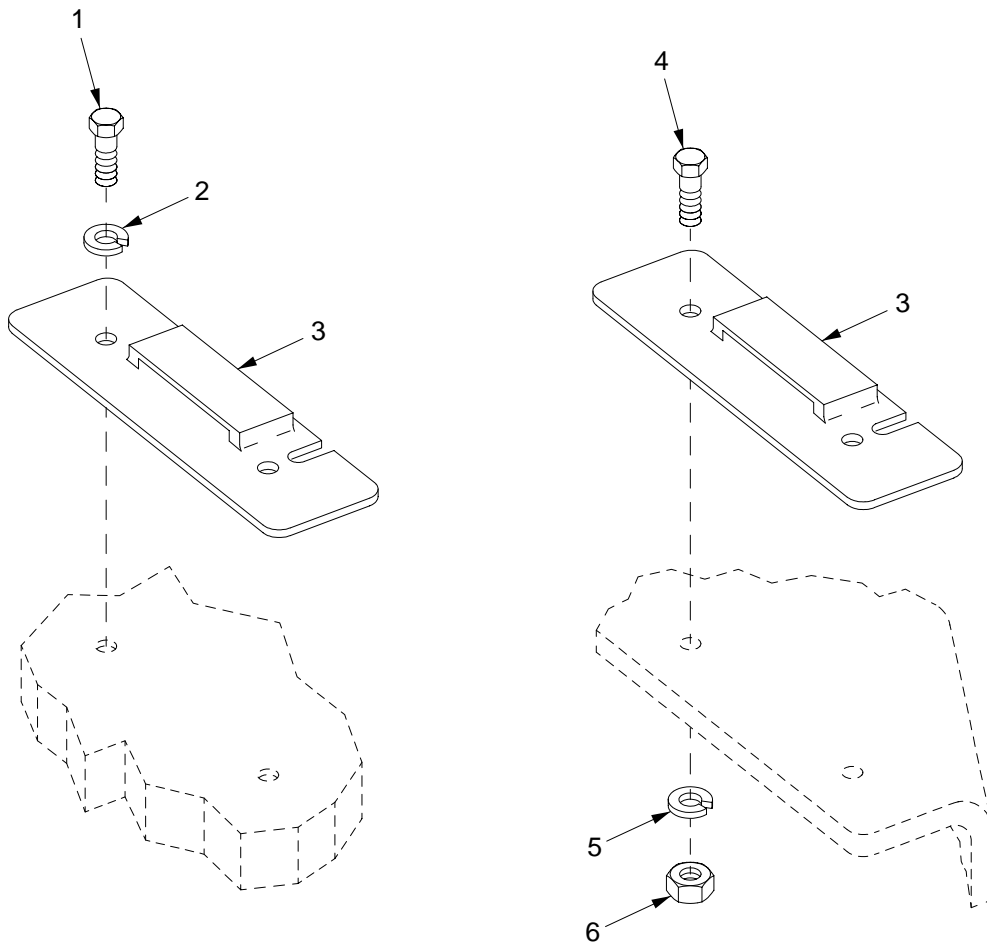
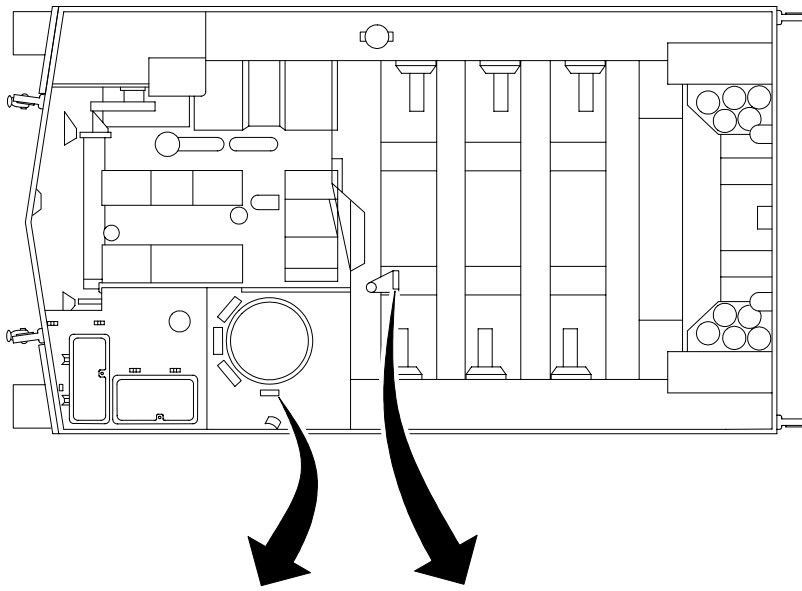

06hip339

Figure 52. Driver's Portable Instrument Panel Mounting Brackets

SECTION II		TM9-2350-314-24P-1		C01		
(1)	(2)	(3)	(4)	(5)	(6)	(7)
ITEM	SMR	NSN	PART		DESCRIPTION AND	
NO	CODE		CAGEC NUMBER		USABLE ON CODE (UOC)	QTY
					GROUP 0607 INSTRUMENT OR ENGINE	
					CONTROL PANELS	
					FIGURE 52 DRIVER'S PORTABLE	
					INSTRUMENT PANEL	
					MOUNTING BRACKETS	
1	PAOZZ	5305-00-068-7837	80204	B1821BH025C063N	SCREW,CAP,HEXAGON H.....	2
2	PAOZZ	5310-00-274-8715	96906	MS35338-63	WASHER,LOCK.....	2
* 3	PBOZZ	2590-01-073-4062	19207	10897703	BRACKET,INSTRUMENT.....	2
4	PAOZZ	5305-00-068-0502	96906	MS90725-6	SCREW,CAP,HEXAGON H.....	2
5	PAOZZ	5310-00-582-5965	96906	MS35338-44	WASHER,LOCK.....	2
6	PAOZZ	5310-00-761-6882	96906	MS51967-2	NUT,PLAIN,HEXAGON.....	2

END OF FIGURE

SECTION II

TM 9-2350-314-24P-1

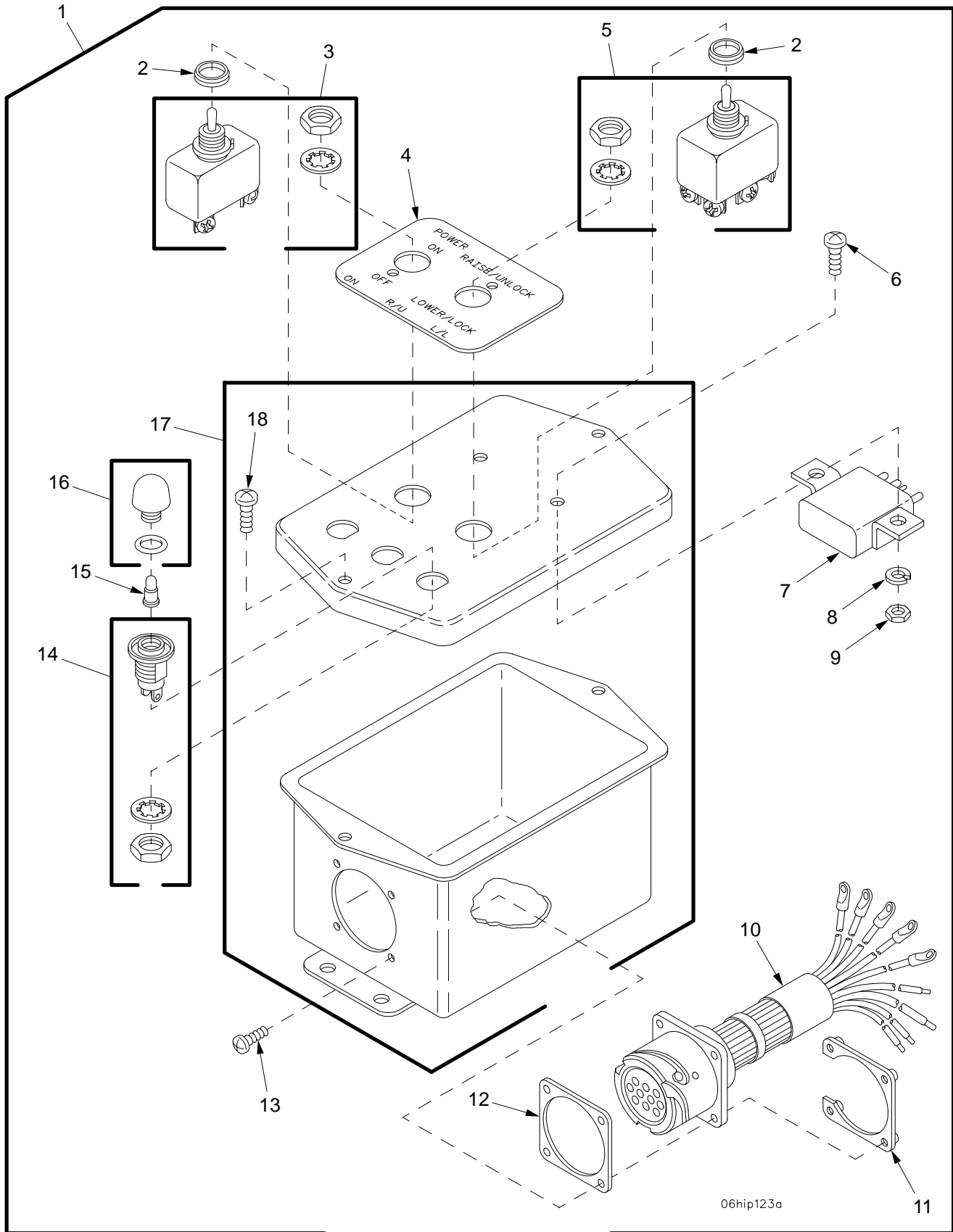

06hip123a

Figure 53. Gun Tube Travel Lock Control Box

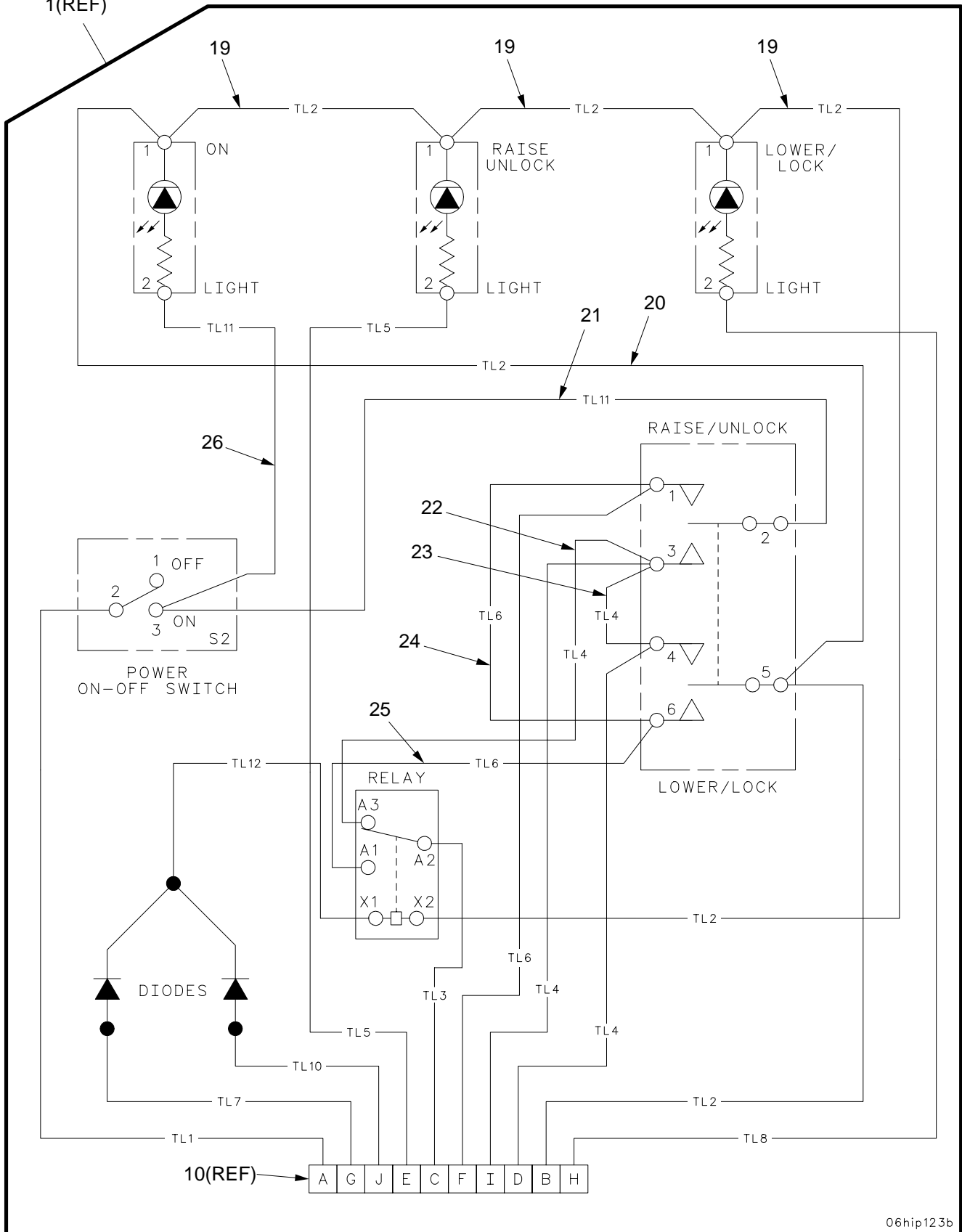

06hip123b

Figure 53. Gun Tube Travel Lock Control Box (Continued)

SECTION II		TM9-2350-314-24P-1		C01			
(1)	(2)	(3)	(4)	(5)	(6)	(7)	
ITEM NO	SMR CODE	NSN	CAGEC	PART NUMBER	DESCRIPTION AND USABLE ON CODE (UOC)	QTY	
					GROUP 0607 INSTRUMENT OR ENGINE CONTROL PANELS		
					FIGURE 53 GUN TUBE TRAVEL LOCK CONTROL BOX		
1	PAOFF	2510-01-321-3337	19207	12361816	PANEL,VEHICULAR OPE.....	1	
2	PAFZZ	5930-01-141-5368	81349	M5423/16-01	.BOOT,DUST AND MOIST.....	2	
3	PAFZZ	5930-00-728-4328	96906	MS25306-222	.SWITCH,TOGGLE.....	1	
4	PAFZZ	9905-01-349-2440	19207	12370888	.PLATE,INSTRUCTION.....	1	
5	PAFZZ	5930-00-901-4275	96906	MS25307-272	.SWITCH,TOGGLE.....	1	
*	6	PAFZZ	5305-00-969-4356	80205	MS3212-14	.SCREW,MACHINE.....	2
	7	PAFZZ	5945-01-162-7280	81349	M6106/19-014	.RELAY,ELECTROMAGNET.....	1
	8	PAFZZ	5310-00-045-4007	96906	MS35338-41	.WASHER,LOCK.....	2
	9	PAFZZ	5310-00-934-9747	96906	MS35649-262	.NUT,PLAIN,HEXAGON.....	2
	10	PAFZZ	6150-01-367-0950	19207	12370889	.CABLE ASSEMBLY,SPEC.....	1
	11	PAFZZ	5935-01-238-6747	81349	M85049/95-18A	.PLATE,RETAINING,ELE.....	1
	12	PAFZZ	5330-01-360-1778	19207	12361690-4	.GASKET.....	1
*	13	PAFZZ	5305-00-006-9408	80205	MS3212-5	.SCREW,MACHINE.....	4
	14	PAFZZ	6210-00-176-4928	81349	LH89/1	.LIGHT,INDICATOR.....	3
	15	PAOZZ	5980-01-281-5356	19207	12360905-3	.LIGHT EMITTING DIOD.....	3
	16	PAOZZ	6210-00-183-0511	81349	LC35CN2	.LENS,LIGHT.....	3
	17	PAFZZ	5895-01-358-7397	19207	12361815	.CASE,ELECTRONIC COM.....	1
	18	PAFZZ	5305-00-984-6191	96906	MS35206-243	.SCREW,MACHINE.....	2
*	19	MFFZZ		81349	M81044/12-20-9	.WIRE,ELECTRICAL MAKE FROM WIRE, P/N M81044/12-20-9.....	3
	20	PAFZZ	6150-01-358-9374	19207	12370891-2	.LEAD,ELECTRICAL.....	1
	21	PAFZZ	6150-01-356-2078	06085	12370892-3	.LEAD,ELECTRICAL.....	1
	22	PAFZZ	6150-01-436-0549	19207	12370891-4	.LEAD,ELECTRICAL.....	1
*	23	PAFZZ	6150-01-356-2076	06085	12370892-1	.LEAD,ELECTRICAL.....	1
	24	PAFZZ	6150-01-356-2077	06085	12370892-2	.LEAD,ELECTRICAL.....	1
	25	PAFZZ	6150-01-356-2080	06085	12370891-3	.LEAD,ELECTRICAL.....	1
	26	PAFZZ	6150-01-356-2079	06085	12370891-1	.LEAD,ELECTRICAL.....	1

END OF FIGURE

SECTION II

TM 9-2350-314-24P-1

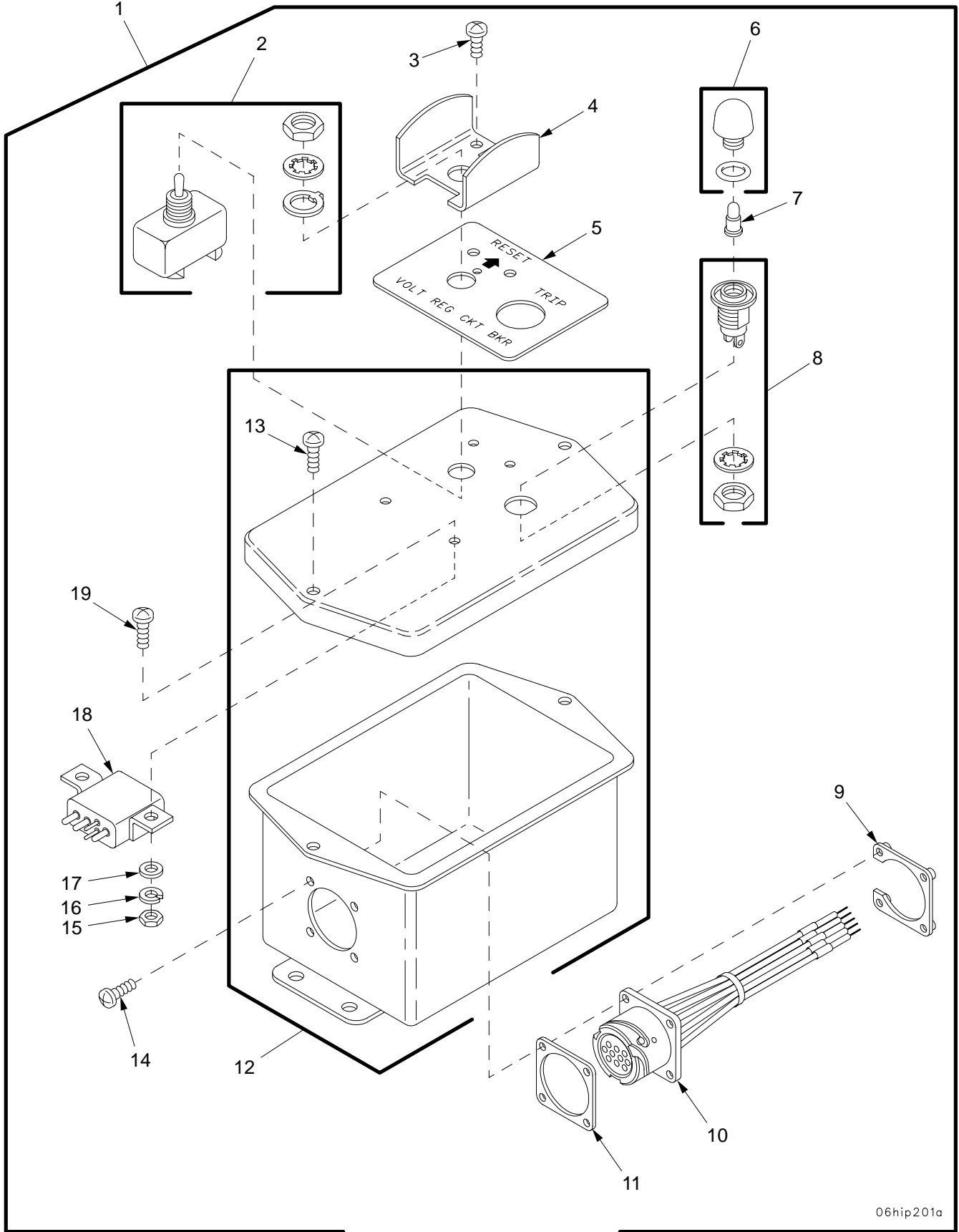

06hip201a

Figure 54. Voltage Regulator Control Box

1
(REF)

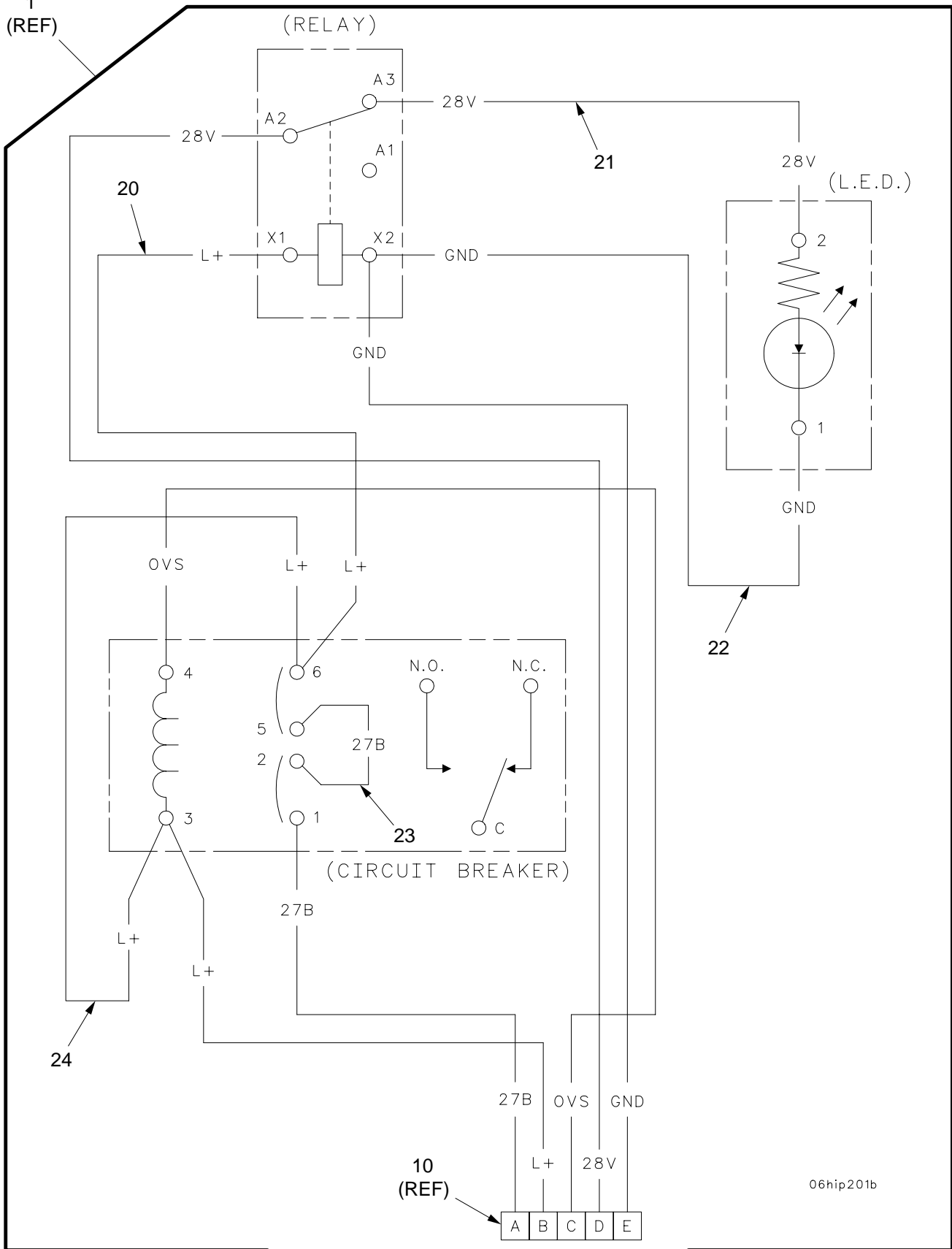

06hip201b

Figure 54. Voltage Regulator Control Box (Continued)

SECTION II		TM9-2350-314-24P-1		C01		
(1)	(2)	(3)	(4)	(5)	(6)	(7)
ITEM	SMR	NSN	PART	DESCRIPTION AND	USABLE ON CODE (UOC)	QTY
NO	CODE		CAGEC NUMBER			
				GROUP 0607	INSTRUMENT OR ENGINE	
					CONTROL PANELS	
				FIGURE 54	VOLTAGE REGULATOR	
					CONTROL BOX	
1	PAOFF	5975-01-390-2528	19207 12370881	JUNCTION BOX.....		1
2	PAFZZ	5925-01-083-3042	19207 12273297	.CIRCUIT BREAKER.....		1
3	PAFZZ	5305-00-520-5568	96906 MS3212-12	.SCREW,MACHINE.....		2
4	PAFZZ	5930-01-350-3951	19207 12370884	.GUARD, SWITCH.....		1
5	PAFZZ	9905-01-349-2441	19207 12370883	.PLATE, INSTRUCTION.....		1
6	PAOZZ	6210-00-183-0511	81349 LC35CN2	.LENS, LIGHT.....		1
7	PAOZZ	5980-01-285-6689	19207 12360905-1	.LIGHT EMITTING DIOD.....		1
8	PAFZZ	6210-00-176-4928	81349 LH89/1	.LIGHT, INDICATOR.....		1
9	PAFZZ	5935-01-200-1508	81349 M85528/2-14-A-01	.PLATE, RETAINING, ELE.....		1
			-A			
10	PAFZZ	6150-01-372-2989	19207 12370885	.CABLE ASSEMBLY, SPEC.....		1
11	PAFZZ	5999-01-046-7220	18565 30-01-1953-1212	.SHIELDING GASKET, EL.....		1
12	XAFZZ		19207 12370882	.CONTROL BOX.....		1
13	PAFZZ	5305-00-984-6191	96906 MS35206-243	.SCREW, MACHINE.....		2
* 14	PAFZZ	5305-00-965-5944	80205 MS3212-4	.SCREW, MACHINE.....		4
15	PAFZZ	5310-00-934-9761	96906 MS35649-264	.NUT, PLAIN, HEXAGON.....		2
16	PAFZZ	5310-00-929-6395	96906 MS35338-136	.WASHER, LOCK.....		2
17	PAFZZ	5310-00-531-9514	04643 THWA0612	.WASHER, FLAT.....		2
18	PAFZZ	5945-01-162-7280	81349 M6106/19-014	.RELAY, ELECTROMAGNET.....		1
* 19	PAFZZ	5305-00-969-4356	80205 MS3212-14	.SCREW, MACHINE.....		2
20	MFFZZ		81349 M81044/12-16-9	.WIRE, ELECTRICAL MAKE FROM WIRE, P/N M81044/12-16-9.....		1
21	MFFZZ		81349 M81044/12-20-9	.WIRE, ELECTRICAL MAKE FROM WIRE, P/N M81044/12-20-9.....		1
22	MFFZZ		19207 12370886-5	.LEAD, ELECTRICAL MAKE FROM WIRE, P/N M81044/12-20-9.....		1
23	MFFZZ		19207 12370886-1	.LEAD, ELECTRICAL MAKE FROM WIRE, P/N M81044/12-16-9.....		1
24	MFFZZ		81349 M81044/12-16-9	.WIRE, ELECTRICAL MAKE FROM WIRE, P/N M81044/12-16-9.....		1

END OF FIGURE

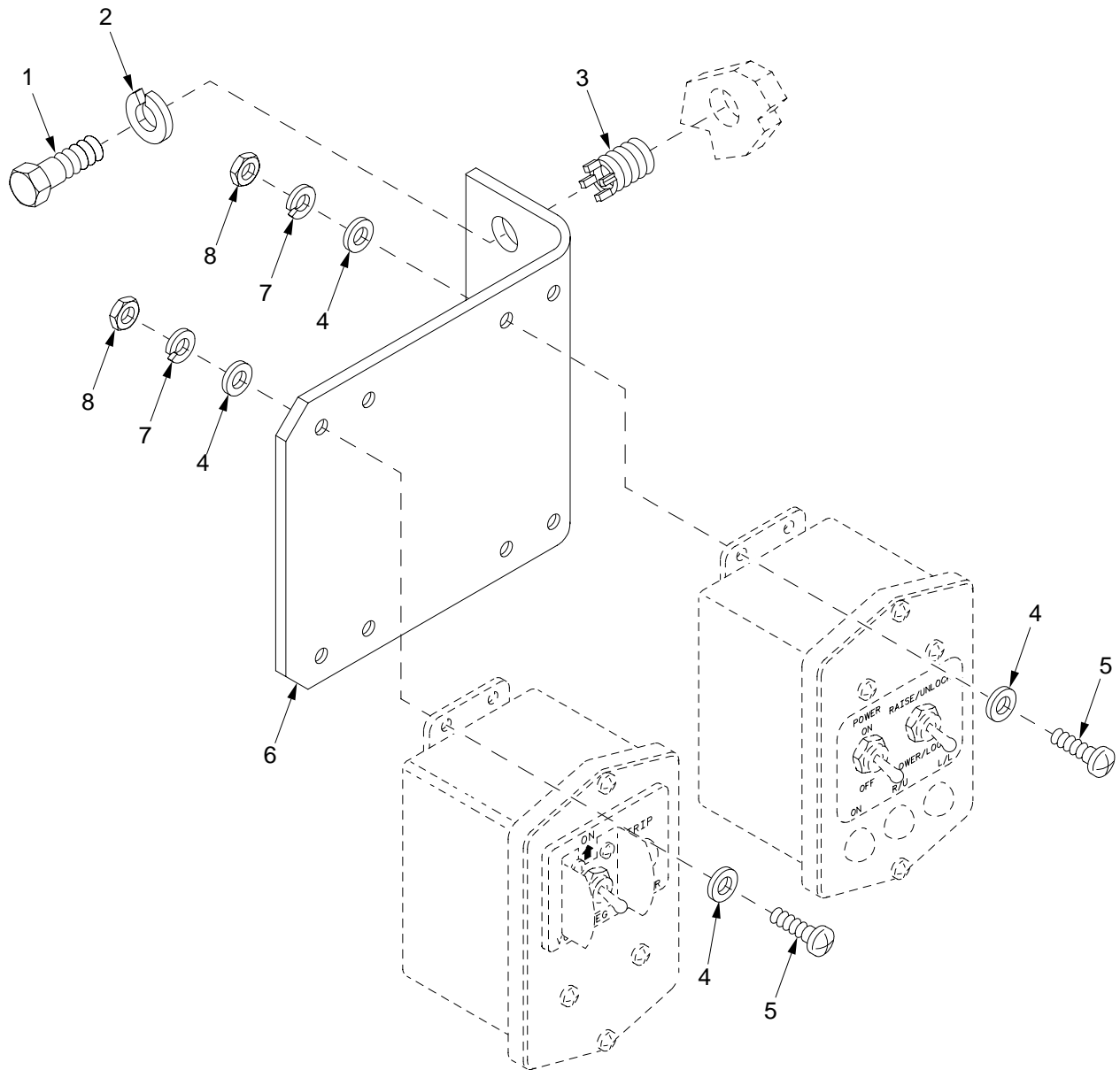

06hip335

Figure 55. Voltage Regulator and Gun Tube Travel Lock Control Box Mounting Bracket

SECTION II

TM9-2350-314-24P-1

(1) ITEM NO	(2) SMR CODE	(3) NSN	(4) CAGEC	(5) PART NUMBER	(6) DESCRIPTION AND USABLE ON CODE (UOC)	(7) QTY
					GROUP 0607 INSTRUMENT OR ENGINE CONTROL PANELS	
					FIGURE 55 VOLTAGE REGULATOR AND GUN TUBE TRAVEL LOCK CONTROL BOX MOUNTING BRACKET	
1	PAOZZ	5305-00-543-4372	80204	B1821BH038C075N	SCREW,CAP,HEXAGON H.....	2
2	PAOZZ	5310-00-637-9541	96906	MS35338-46	WASHER,LOCK.....	2
3	PAFZZ	5325-01-066-2840	96906	MS51831-104	INSERT,SCREW THREAD.....	2
4	PAOZZ	5310-00-014-5850	96906	MS27183-42	WASHER,FLAT.....	16
5	PAOZZ	5305-00-984-6212	96906	MS35206-265	SCREW,MACHINE.....	8
6	PBOZZ	5340-01-316-1015	19207	12370531	BRACKET,MOUNTING.....	1
7	PAOZZ	5310-00-045-3296	96906	MS35338-43	WASHER,LOCK.....	8
8	PAOZZ	5310-00-934-9758	96906	MS35649-202	NUT,PLAIN,HEXAGON.....	8

END OF FIGURE

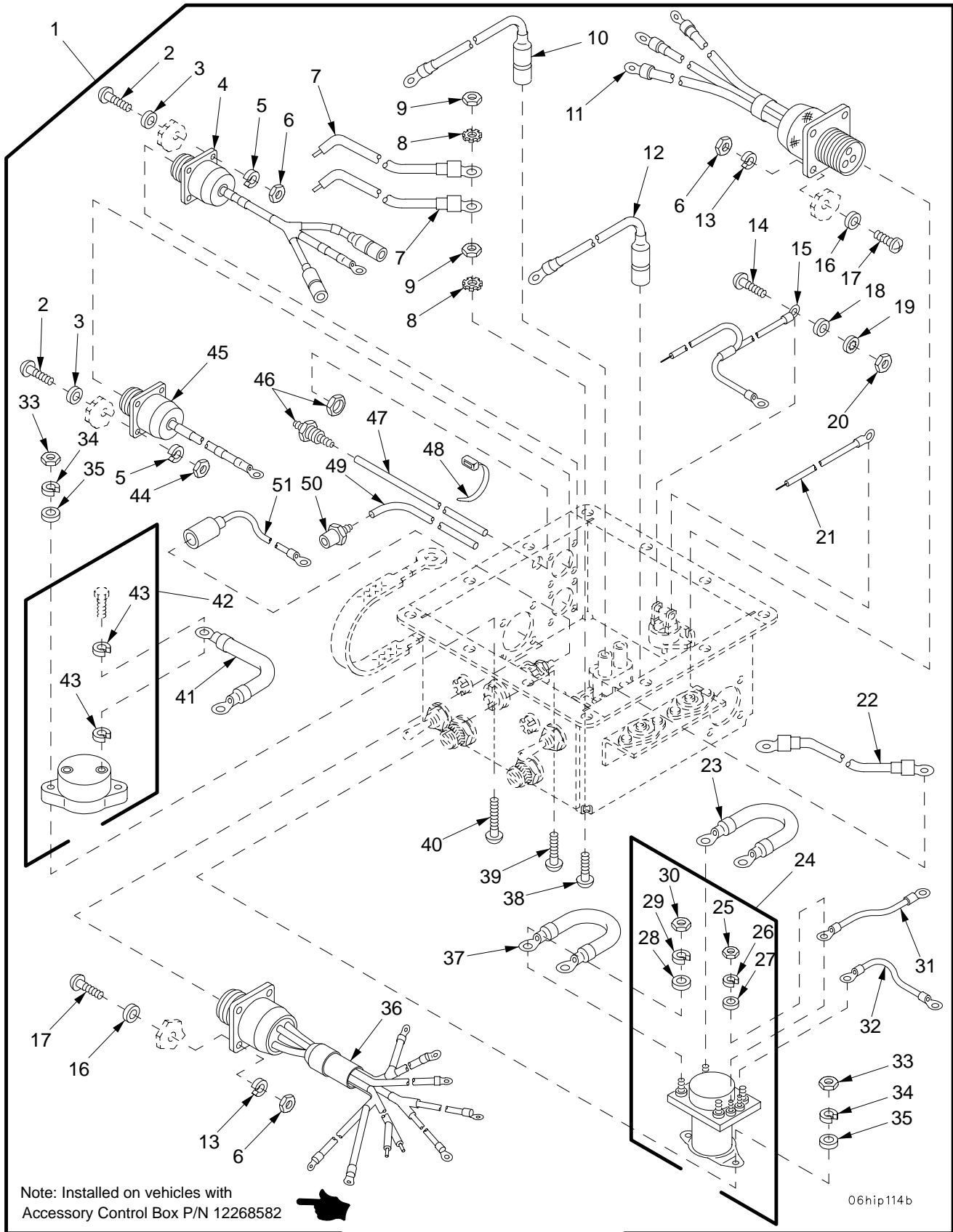

Note: Installed on vehicles with
Accessory Control Box P/N 12268582

06hip114b

Figure 56. Accessory Control Box 12268582

SECTION II

TM 9-2350-314-24P-1

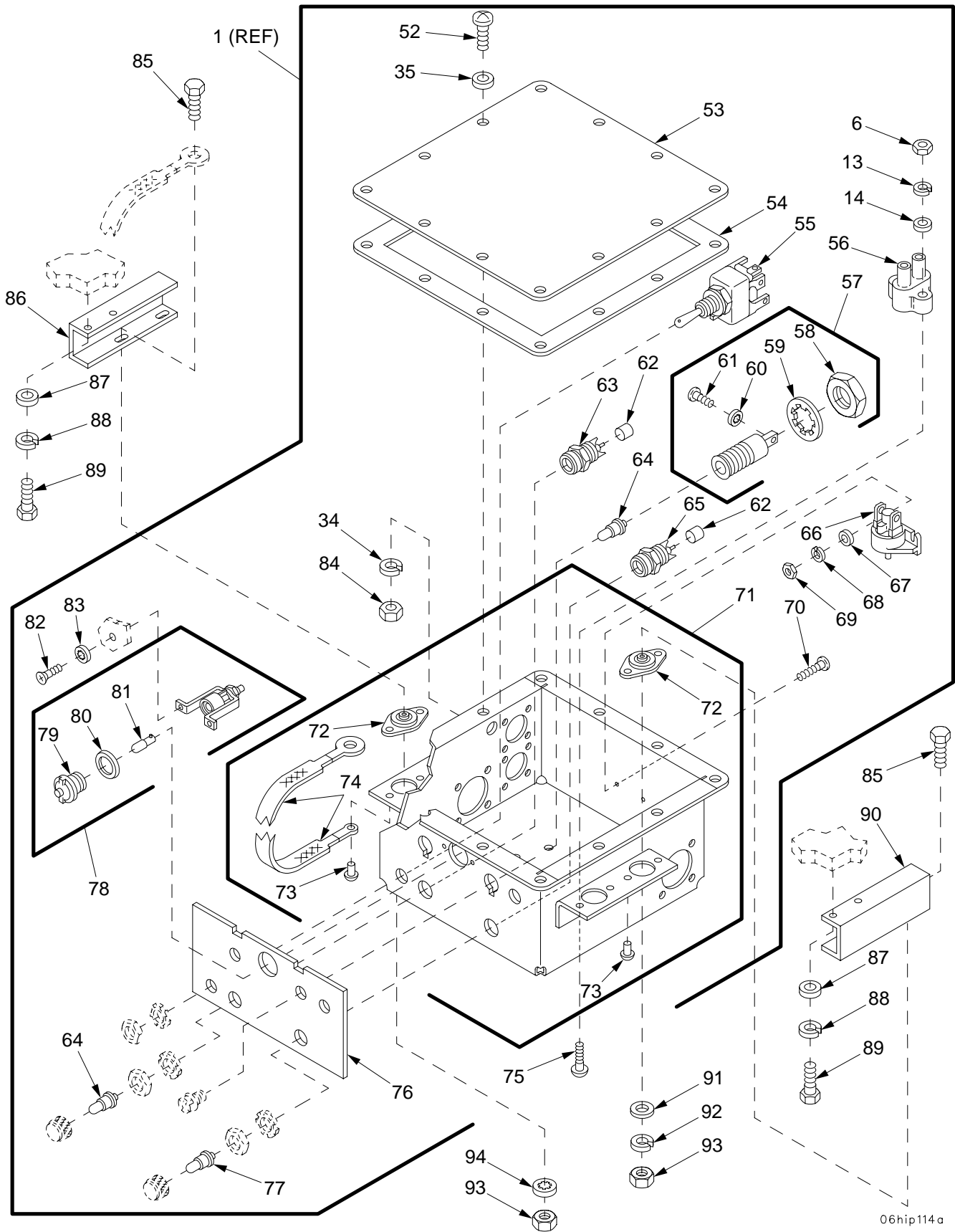

Figure 56. Accessory Control Box 12268582 (Continued)

SECTION II		TM9-2350-314-24P-1		C01		
(1)	(2)	(3)	(4)	(5)	(6)	(7)
ITEM NO	SMR CODE	NSN	CAGEC	PART NUMBER	DESCRIPTION AND USABLE ON CODE (UOC)	QTY
GROUP 0607 INSTRUMENT OR ENGINE CONTROL PANELS						
FIGURE 56 ACCESSORY CONTROL BOX						
1	PAOFF	6110-01-385-2640	19207	12268582	DISTRIBUTION BOX.....	1
2	PAFZZ	5305-00-889-3001	96906	MS35206-231	.SCREW,MACHINE.....	8
3	PAFZZ	5310-00-983-8483	96906	MS27183-5	.WASHER,FLAT.....	8
4	PAFZZ	6150-01-434-6409	19207	12268589	.LEAD ASSEMBLY,BRANC.....	1
5	PAFZZ	5310-00-274-8702	96906	MS35338-60	.WASHER,LOCK.....	8
6	PAFZZ	5310-00-934-9757	96906	MS35649-282	.NUT,PLAIN,HEXAGON.....	16
7	PAFZZ	5995-00-986-9880	19207	10925419	.LEAD,ELECTRICAL.....	2
8	PAFZZ	5310-00-596-7691	96906	MS35335-32	.WASHER,LOCK.....	2
9	PAFZZ	5310-00-655-6930	96906	MS25082-3	.NUT,PLAIN,HEXAGON.....	2
10	PAFZZ	5995-00-179-7072	19207	10930337-1	.LEAD,ELECTRICAL.....	1
11	PAFZZ	6150-00-986-9881	19207	10925421	.LEAD ASSEMBLY,ELECT.....	1
12	PAFZZ	6150-00-179-7073	19207	10930337-2	.LEAD,ELECTRICAL.....	1
13	PAFZZ	5310-00-274-8707	96906	MS35338-61	.WASHER,LOCK.....	12
14	PAFZZ	5305-00-958-4345	96906	MS35207-213	.SCREW,MACHINE.....	2
15	PAFZZ	6150-01-382-9426	19207	12268595	.LEAD ASSEMBLY,ELECT.....	1
16	PAFZZ	5310-00-809-8544	96906	MS27183-7	.WASHER,FLAT.....	12
17	PAFZZ	5305-00-984-6194	96906	MS35206-246	.SCREW,MACHINE.....	8
18	PAFZZ	5310-00-951-4679	96906	MS27183-3	.WASHER,FLAT.....	2
19	PAFZZ	5310-00-939-1061	96906	MS35333-104	.WASHER,LOCK.....	2
20	PAFZZ	5310-00-934-9741	96906	MS35650-345	.NUT,PLAIN,HEXAGON.....	2
21	PAFZZ	6150-01-376-5823	19207	12268586	.LEAD,ELECTRICAL.....	1
22	PAFZZ	5995-00-991-6690	19207	10922367	.LEAD,ELECTRICAL.....	1
23	PAFZZ	6150-01-434-6412	19207	12268584-1	.LEAD,ELECTRICAL.....	1
24	PAFZZ	5945-00-729-1358	96906	MS24178-D1	.RELAY,ELECTROMAGNET.....	1
25	PAFZZ	5310-00-410-3016	96906	MS35649-265T	.NUT,PLAIN,HEXAGON.....	2
26	PAFZZ	5310-00-184-8977	96906	MS35338-98	.WASHER,LOCK.....	2
27	PAFZZ	5310-00-167-0699	18876	8176677	.WASHER,FLAT.....	2
28	PAFZZ	5310-00-136-1471	88044	AN961-10T	.WASHER,FLAT.....	4
29	PAFZZ	5310-00-261-8278	96906	MS35338-100	.WASHER,LOCK.....	4
30	PAFZZ	5310-00-410-3025	96906	MS35650-305T	.NUT,PLAIN,HEXAGON.....	4
31	PAFZZ	6150-01-434-6408	19207	12268585-2	.LEAD,ELECTRICAL.....	1
32	PAFZZ	6150-01-382-9542	19207	12268585-1	.LEAD,ELECTRICAL.....	1
33	PAFZZ	5310-00-934-9758	96906	MS35649-202	.NUT,PLAIN,HEXAGON.....	4
34	PAFZZ	5310-00-045-3296	96906	MS35338-43	.WASHER,LOCK.....	16
35	PAFZZ	5310-00-809-8546	96906	MS27183-8	.WASHER,FLAT.....	16
36	PAFZZ	6150-00-986-9878	19207	10925417	.WIRING HARNESS,BRAN.....	1
37	PAFZZ	6150-01-434-6411	19207	12268584-2	.LEAD,ELECTRICAL.....	1
38	PAFZZ	5305-00-993-1848	96906	MS35207-265	.SCREW,MACHINE.....	1
39	PAFZZ	5305-00-984-6213	96906	MS35206-266	.SCREW,MACHINE.....	2
40	PAFZZ	5305-00-984-6214	96906	MS35206-267	.SCREW,MACHINE.....	2
* 41	PAFZZ	6150-01-438-3972	19207	12268578-1	.LEAD,ELECTRICAL.....	1
* 42	PAFZZ	5925-00-247-2076	58536	AA55571/07-005	.CIRCUIT BREAKER.....	1
43	PAFZZ	5310-00-582-5965	96906	MS35338-44	.WASHER,LOCK.....	4
44	PAFZZ	5310-00-934-9747	96906	MS35649-262	.NUT,PLAIN,HEXAGON.....	4
45	PAFZZ	6150-01-388-6073	19207	12268577	.LEAD ASSEMBLY,ELECT.....	1
46	PAFZZ	4730-01-374-0784	19207	12268579	.MENDER,HOSE.....	1
47	MFFZZ		19207	12268571-1/08	.TUBE,NON-METALLIC MAKE FROM TUBING, P/N 12268571-1.....	1
48	PAFZZ	5975-00-074-2072	96906	MS3367-1-9	.STRAP,TIEDOWN,ELECT.....	2
49	MFFZZ		19207	12268571-1/06	.TUBING,NONMETALLIC MAKE FROM TUBING, P/N 12268571-1.....	1
50	PAFZZ	1660-01-372-6599	19207	12268596	.FITTING.....	1
51	PAFZZ	6150-01-378-3459	19207	12268581	.LEAD ASSEMBLY,ELECT.....	1
52	PAFZZ	5305-00-989-7435	96906	MS35207-264	.SCREW,MACHINE.....	12
53	PAFZZ	5340-01-147-3371	19207	10930332	.COVER,ACCESS.....	1
54	PAFZZ	5330-00-986-9885	19207	10930331	.GASKET.....	1
55	PAFZZ	5930-00-702-6431	96906	MS25307-212	.SWITCH,TOGGLE.....	2
* 56	PAFZZ		58536	AA55571/01-002	.CIRCUIT BREAKER.....	2
57	PAFZZ	6210-00-519-2653	96906	MS25010B11A	.LIGHT,PANEL.....	2
58	PAFZZ	5310-00-616-2973	96906	MS25082-21	.NUT,PLAIN,HEXAGON.....	1
59	PAFZZ	5310-00-282-9059	18876	9166152	.WASHER,LOCK.....	1
60	PAFZZ	5310-00-939-1061	96906	MS35333-104	.WASHER,LOCK.....	1
61	PAFZZ	5305-00-292-5542	88044	AN508-4-4	.SCREW,MACHINE.....	1

SECTION II		TM9-2350-314-24P-1		C01		
(1)	(2)	(3)	(4)	(5)	(6)	(7)
ITEM	SMR	NSN	PART		DESCRIPTION AND	
NO	CODE		CAGEC NUMBER		USABLE ON CODE (UOC)	QTY
62	MFFZZ	5970-00-854-6713	80244	17-I-1728-401	.INSULATION SLEEVING MAKE FROM INSULATION, P/N 17-I-1728-401.....	1
63	PAFZZ	6210-00-542-6393	96906	MS25041-2	.LIGHT INDICATOR.....	1
64	PAOZZ	5980-01-285-6689	19207	12360905-1	.LIGHT EMITTING DIOD.....	3
65	PAFZZ	6210-00-583-9349	96906	MS25041-5	.LIGHT INDICATOR.....	1
66	PAFZZ	5930-01-377-0158	19207	12268572	.SWITCH, SENSITIVE.....	1
67	PAFZZ	5310-00-087-0057	96906	MS27183-2	.WASHER, FLAT.....	2
68	PAFZZ	5310-00-543-5060	96906	MS35338-39	.WASHER, LOCK.....	2
69	PAFZZ	5310-00-934-9738	96906	MS35649-222	.NUT, PLAIN, HEXAGON.....	2
70	PAFZZ	5305-00-954-3938	96906	MS35206-207	.SCREW MACHINE.....	2
71	XAFZZ		19207	12268594	.BODY ASSEMBLY.....	1
72	PAFZZ	5342-01-094-9040	19207	8692706	.MOUNT, RESILIENT.....	4
73	PAFZZ	5320-00-117-6839	96906	MS20470-AD5-6	.RIVET, SOLID.....	8
74	PAFZZ	5995-00-808-7657	19207	10922372	.LEAD, ELECTRICAL.....	1
75	PAFZZ	5305-00-984-6196	96906	MS35206-248	.SCREW MACHINE.....	4
76	PAFZZ	6210-01-374-2240	19207	12268566	.PANEL, INDICATING, LI.....	1
77	PAOZZ	5980-01-289-5274	19207	12360905-2	.LIGHT EMITTING DIOD.....	1
78	PAFZZ	6220-01-434-4306	19207	7971111-1	.LIGHT, WARNING.....	1
79	PAOZZ	6220-01-423-0209	19207	7358672-4	.LENS, LIGHT COLLE.....	1
80	PAOZZ	5330-00-297-6329	19207	7358626	.PACKING, PREFORMED.....	1
81	PAOZZ	5980-01-285-6688	19207	12360890-1	.LIGHT EMITTING DIOD.....	1
* 82	PAFZZ	5305-00-156-2937	80205	MS35190-249	.SCREW MACHINE.....	2
83	PAFZZ	5310-00-019-0670	96906	MS35333-106	.WASHER, LOCK.....	2
84	PAOZZ	5310-00-934-9751	96906	MS35650-302	.NUT, PLAIN, HEXAGON.....	12
85	PAOZZ	5305-00-071-2509	80204	B1821BH025C150N	SCREW, CAP, HEXAGON H.....	4
86	PBOZZ	5340-01-310-1194	19207	12370534	BRACKET, MOUNTING.....	1
87	PAOZZ	5310-00-809-4058	96906	MS27183-10	WASHER, FLAT.....	4
88	PAOZZ	5310-00-582-5965	96906	MS35338-44	WASHER, LOCK.....	4
89	PAOZZ	5305-00-071-2505	80204	B1821BH025C088N	SCREW, CAP, HEXAGON H.....	4
90	PBOZZ	5340-01-310-1195	19207	12370532	BRACKET, MOUNTING.....	1
91	PAOZZ	5310-00-865-9513	19200	10910174-1	WASHER, FLAT.....	3
92	PAOZZ	5310-00-274-8715	96906	MS35338-63	WASHER, LOCK.....	3
93	PAOZZ	5310-00-905-0762	96906	MS51967-3	NUT, PLAIN, HEXAGON.....	4
94	PAOZZ	5310-00-821-6269	96906	MS35334-19	WASHER, LOCK.....	1

END OF FIGURE

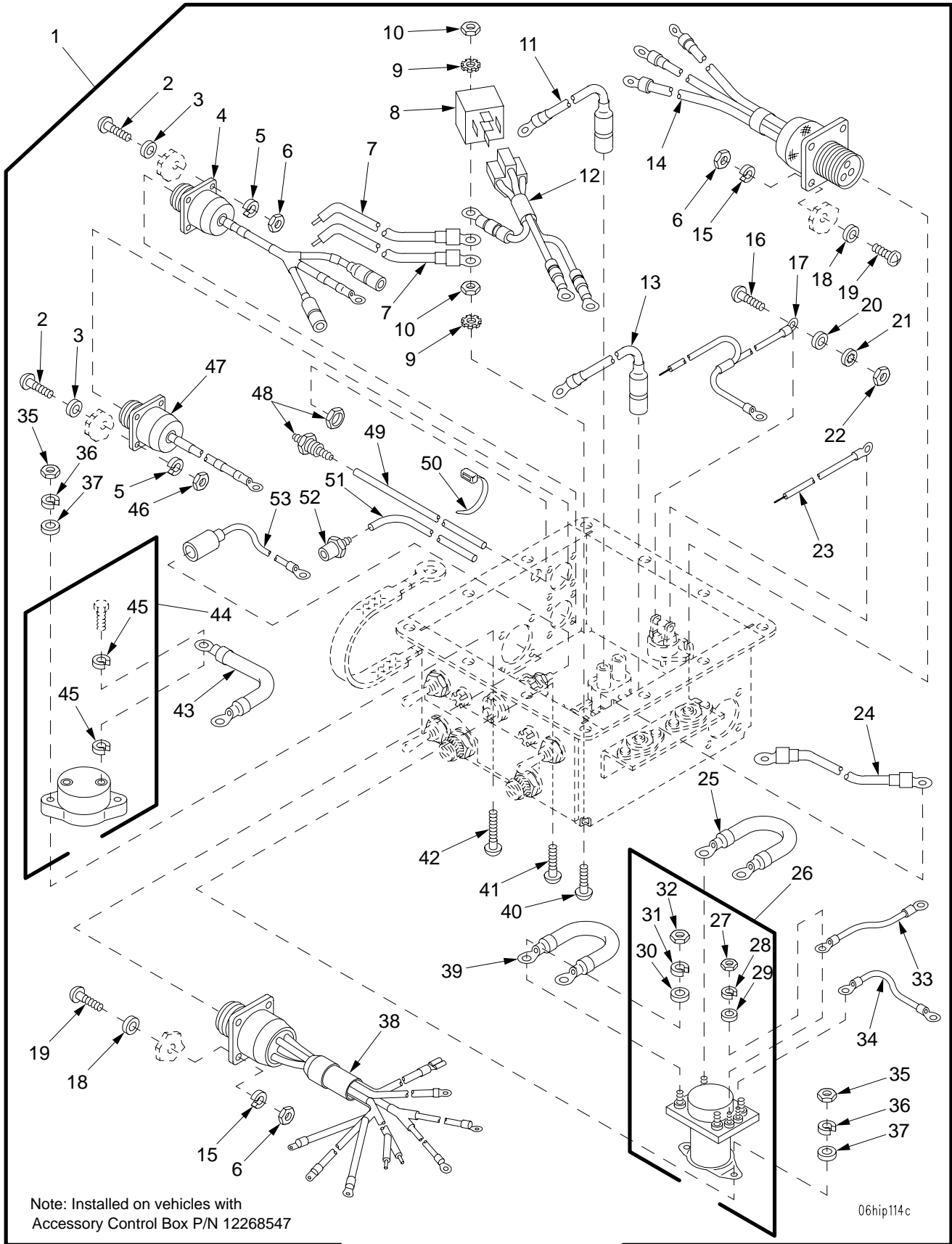
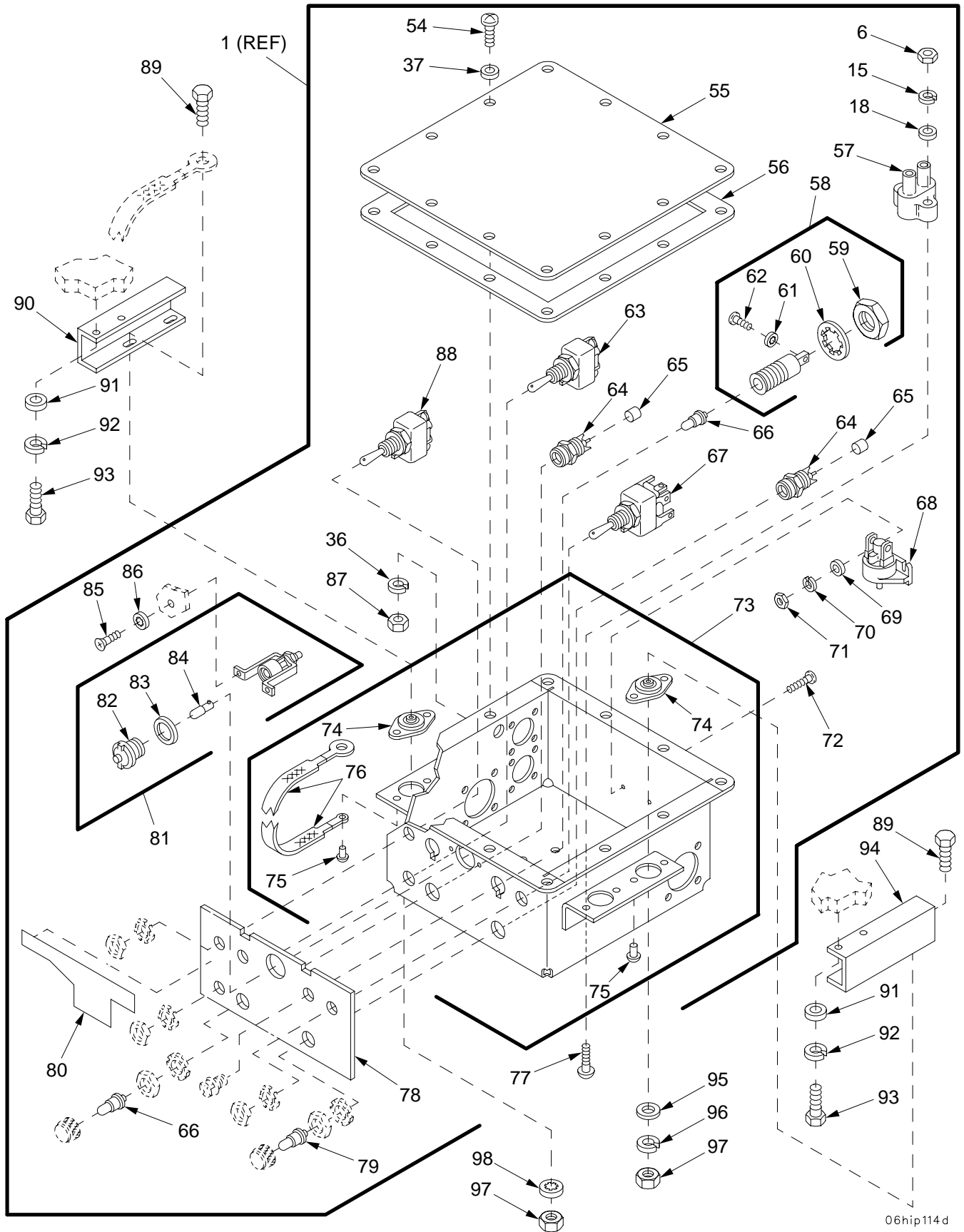

Figure 56A. Accessory Control Box 12268547

SECTION II

TM 9-2350-314-24P-1

C01



06hip114 d

Figure 56A. Accessory Control Box 12268547 (Continued)

SECTION II		TM9-2350-314-24P-1		C01		
(1)	(2)	(3)	(4)	(5)	(6)	(7)
ITEM NO	SMR CODE	NSN	CAGEC	PART NUMBER	DESCRIPTION AND USABLE ON CODE (UOC)	QTY
					GROUP 0607 INSTRUMENT OR ENGINE CONTROL PANELS	
					FIGURE 56A ACCESSORY CONTROL BOX	
* 1	PAOFF	6110-01-467-5988	19207	12268547	DISTRIBUTION BOX.....	1
* 2	PAFZZ	5305-00-889-3001	96906	MS35206-231	.SCREW,MACHINE.....	8
* 3	PAFZZ	5310-00-983-8483	96906	MS27183-5	.WASHER,FLAT.....	8
* 4	PAFZZ	6150-01-434-6409	19207	12268589	.LEAD ASSEMBLY,BRANC.....	1
* 5	PAFZZ	5310-00-274-8702	96906	MS35338-60	.WASHER,LOCK.....	8
* 6	PAFZZ	5310-00-934-9757	96906	MS35649-282	.NUT,PLAIN,HEXAGON.....	16
* 7	PAFZZ	5995-00-986-9880	19207	10925419	.LEAD,ELECTRICAL.....	2
* 8	PAFZZ		19207	12389705-1	.RELAY.....	1
* 9	PAFZZ	5310-00-596-7691	96906	MS35335-32	.WASHER,LOCK.....	2
* 10	PAFZZ	5310-00-655-6930	96906	MS25082-3	.NUT,PLAIN,HEXAGON.....	2
* 11	PAFZZ	5995-00-179-7072	19207	10930337-1	.LEAD,ELECTRICAL.....	1
* 12	PAFZZ		19207	12389710	.WIRING HARNESS.....	1
* 13	PAFZZ	6150-00-179-7073	19207	10930337-2	.LEAD,ELECTRICAL.....	1
* 14	PAFZZ	6150-00-986-9881	19207	10925421	.LEAD ASSEMBLY,ELECT.....	1
* 15	PAFZZ	5310-00-274-8707	96906	MS35338-61	.WASHER,LOCK.....	12
* 16	PAFZZ	5305-00-958-4345	96906	MS35207-213	.SCREW,MACHINE.....	2
* 17	PAFZZ	6150-01-382-9426	19207	12268595	.LEAD ASSEMBLY,ELECT.....	1
* 18	PAFZZ	5310-00-809-8544	96906	MS27183-7	.WASHER,FLAT.....	12
* 19	PAFZZ	5305-00-984-6194	96906	MS35206-246	.SCREW,MACHINE.....	8
* 20	PAFZZ	5310-00-951-4679	96906	MS27183-3	.WASHER,FLAT.....	2
* 21	PAFZZ	5310-00-939-1061	96906	MS35333-104	.WASHER,LOCK.....	2
* 22	PAFZZ	5310-00-934-9741	96906	MS35650-345	.NUT,PLAIN,HEXAGON.....	2
* 23	PAFZZ	6150-01-376-5823	19207	12268586	.LEAD,ELECTRICAL.....	1
* 24	PAFZZ	5995-00-991-6690	19207	10922367	.LEAD,ELECTRICAL.....	1
* 25	PAFZZ	6150-01-434-6412	19207	12268584-1	.LEAD,ELECTRICAL.....	1
* 26	PAFZZ	5945-00-729-1358	96906	MS24178-D1	.RELAY,ELECTROMAGNET.....	1
* 27	PAFZZ	5310-00-410-3016	96906	MS35649-265T	.NUT,PLAIN,HEXAGON.....	2
* 28	PAFZZ	5310-00-184-8977	96906	MS35338-98	.WASHER,LOCK.....	2
* 29	PAFZZ	5310-00-167-0699	18876	8176677	.WASHER,FLAT.....	2
* 30	PAFZZ	5310-00-136-1471	88044	AN961-10T	.WASHER,FLAT.....	4
* 31	PAFZZ	5310-00-261-8278	96906	MS35338-100	.WASHER,LOCK.....	4
* 32	PAFZZ	5310-00-410-3025	96906	MS35650-305T	.NUT,PLAIN,HEXAGON.....	4
* 33	PAFZZ	6150-01-434-6408	19207	12268585-2	.LEAD,ELECTRICAL.....	1
* 34	PAFZZ	6150-01-382-9542	19207	12268585-1	.LEAD,ELECTRICAL.....	1
* 35	PAFZZ	5310-00-934-9758	96906	MS35649-202	.NUT,PLAIN,HEXAGON.....	4
* 36	PAFZZ	5310-00-045-3296	96906	MS35338-43	.WASHER,LOCK.....	16
* 37	PAFZZ	5310-00-809-8546	96906	MS27183-8	.WASHER,FLAT.....	16
* 38	PAFZZ		19207	10925417-1	.WIRING HARNESS,BRAN.....	1
* 39	PAFZZ	6150-01-434-6411	19207	12268584-2	.LEAD,ELECTRICAL.....	1
* 40	PAFZZ	5305-00-993-1848	96906	MS35207-265	.SCREW,MACHINE.....	1
* 41	PAFZZ	5305-00-984-6213	96906	MS35206-266	.SCREW,MACHINE.....	2
* 42	PAFZZ	5305-00-984-6214	96906	MS35206-267	.SCREW,MACHINE.....	2
* 43	PAFZZ	6150-01-438-3972	19207	12268578-1	.LEAD,ELECTRICAL.....	1
* 44	PAFZZ	5925-00-247-2076	58536	AA55571/07-005	.CIRCUIT BREAKER.....	1
* 45	PAFZZ	5310-00-582-5965	96906	MS35338-44	.WASHER,LOCK.....	4
* 46	PAFZZ	5310-00-934-9747	96906	MS35649-262	.NUT,PLAIN,HEXAGON.....	4
* 47	PAFZZ	6150-01-388-6073	19207	12268577	.LEAD ASSEMBLY,ELECT.....	1
* 48	PAFZZ	4730-01-374-0784	19207	12268579	.MENDER,HOSE.....	1
* 49	MFFZZ		19207	12268571-1/08	.TUBE,NON-METALLIC MAKE FROM TUBING, P/N 12268571-1.....	1
* 50	PAFZZ	5975-00-074-2072	96906	MS3367-1-9	.STRAP,TIEDOWN,ELECT.....	2
* 51	MFFZZ		19207	12268571-1/06	.TUBING,NONMETALLIC MAKE FROM TUBING, P/N 12268571-1.....	1
* 52	PAFZZ	1660-01-372-6599	19207	12268596	.FITTING.....	1
* 53	PAFZZ	6150-01-378-3459	19207	12268581	.LEAD ASSEMBLY,ELECT.....	1
* 54	PAFZZ	5305-00-989-7435	96906	MS35207-264	.SCREW,MACHINE.....	12
* 55	PAFZZ	5340-01-147-3371	19207	10930332	.COVER,ACCESS.....	1
* 56	PAFZZ	5330-00-986-9885	19207	10930331	.GASKET.....	1
* 57	PAFZZ		58536	AA55571/01-002	.CIRCUIT BREAKER.....	2
* 58	PAFZZ	6210-00-690-8639	96906	MS25010B12A	.LIGHT,PANEL.....	2
* 59	PAFZZ	5310-00-616-2973	96906	MS25082-21	.NUT,PLAIN,HEXAGON.....	1
* 60	PAFZZ	5310-00-282-9059	18876	9166152	.WASHER,LOCK.....	1
* 61	PAFZZ	5310-00-939-1061	96906	MS35333-104	.WASHER,LOCK.....	1

SECTION II		TM9-2350-314-24P-1			C01	
(1)	(2)	(3)	(4)	(5)	(6)	(7)
ITEM	SMR	NSN	PART		DESCRIPTION AND	
NO	CODE		CAGEC	NUMBER	USABLE ON CODE (UOC)	QTY
* 62	PAFZZ	5305-00-292-5542	88044	AN508-4-4	..SCREW,MACHINE.....	1
* 63	PAFZZ	5930-00-772-9276	96906	MS25306-232	.SWITCH,TOGGLE.....	1
* 64	PAFZZ	6210-00-583-9349	96906	MS25041-5	.LIGHT,INDICATOR.....	2
* 65	MFFZZ		80244	17-I-1728-401	.INSULATION SLEEVING MAKE FROM SLEEVING, P/N 17-I-1728-401.....	1
* 66	PAOZZ	5980-01-285-6689	19207	12360905-1	.LIGHT EMITTING DIOD.....	3
* 67	PAFZZ	5930-00-702-6431	96906	MS25307-212	.SWITCH,TOGGLE.....	1
* 68	PAFZZ	5930-01-377-0158	19207	12268572	.SWITCH,SENSITIVE.....	1
* 69	PAFZZ	5310-00-087-0057	96906	MS27183-2	.WASHER,FLAT.....	2
* 70	PAFZZ	5310-00-543-5060	96906	MS35338-39	.WASHER,LOCK.....	2
* 71	PAFZZ	5310-00-934-9738	96906	MS35649-222	.NUT,PLAIN,HEXAGON.....	2
* 72	PAFZZ	5305-00-954-3938	96906	MS35206-207	.SCREW,MACHINE.....	2
* 73	XAFZZ		19207	12268594	.BODY ASSEMBLY.....	1
* 74	PAFZZ	5342-01-094-9040	19207	8692706	..MOUNT,RESILIENT.....	4
* 75	PAFZZ	5320-00-117-6839	96906	MS20470-AD5-6	..RIVET,SOLID.....	8
* 76	PAFZZ	5995-00-808-7657	19207	10922372	..LEAD,ELECTRICAL.....	1
* 77	PAFZZ	5305-00-984-6196	96906	MS35206-248	.SCREW,MACHINE.....	4
* 78	PAFZZ	6210-01-374-2240	19207	12268566	.PANEL,INDICATING,LI.....	1
* 79	PAOZZ	5980-01-289-5274	19207	12360905-2	.LIGHT EMITTING DIOD.....	1
* 80	PCOZZ		19207	12389538	.DECAL.....	1
* 81	PAFZZ	6220-01-434-4306	19207	7971111-1	.LIGHT,WARNING.....	1
* 82	PAOZZ	6220-01-423-0209	19207	7358672-4	..LENS,LIGHT COLLE.....	1
* 83	PAOZZ	5330-00-297-6329	19207	7358626	..PACKING,PREFORMED.....	1
* 84	PAOZZ	5980-01-285-6688	19207	12360890-1	..LIGHT EMITTING DIOD.....	1
* 85	PAFZZ	5305-00-156-2937	80205	MS35190-249	.SCREW,MACHINE.....	2
* 86	PAFZZ	5310-00-019-0670	96906	MS35333-106	.WASHER,LOCK.....	2
* 87	PAOZZ	5310-00-934-9751	96906	MS35650-302	.NUT,PLAIN,HEXAGON.....	12
* 88	PAFZZ	5930-00-901-4656	96906	MS25306-312	SWITCH,TOGGLE.....	1
* 89	PAOZZ	5305-00-071-2509	80204	B1821BH025C150N	SCREW,CAP,HEXAGON H.....	4
* 90	PBOZZ	5340-01-310-1194	19207	12370534	BRACKET,MOUNTING.....	1
* 91	PAOZZ	5310-00-809-4058	96906	MS27183-10	WASHER,FLAT.....	4
* 92	PAOZZ	5310-00-582-5965	96906	MS35338-44	WASHER,LOCK.....	4
* 93	PAOZZ	5305-00-071-2505	80204	B1821BH025C088N	SCREW,CAP,HEXAGON H.....	4
* 94	PBOZZ	5340-01-310-1195	19207	12370532	BRACKET,MOUNTING.....	1
* 95	PAOZZ	5310-00-865-9513	19200	10910174-1	WASHER,FLAT.....	3
* 96	PAOZZ	5310-00-274-8715	96906	MS35338-63	WASHER,LOCK.....	3
* 97	PAOZZ	5310-00-905-0762	96906	MS51967-3	NUT,PLAIN,HEXAGON.....	4
* 98	PAOZZ	5310-00-821-6269	96906	MS35334-19	WASHER,LOCK.....	1

END OF FIGURE

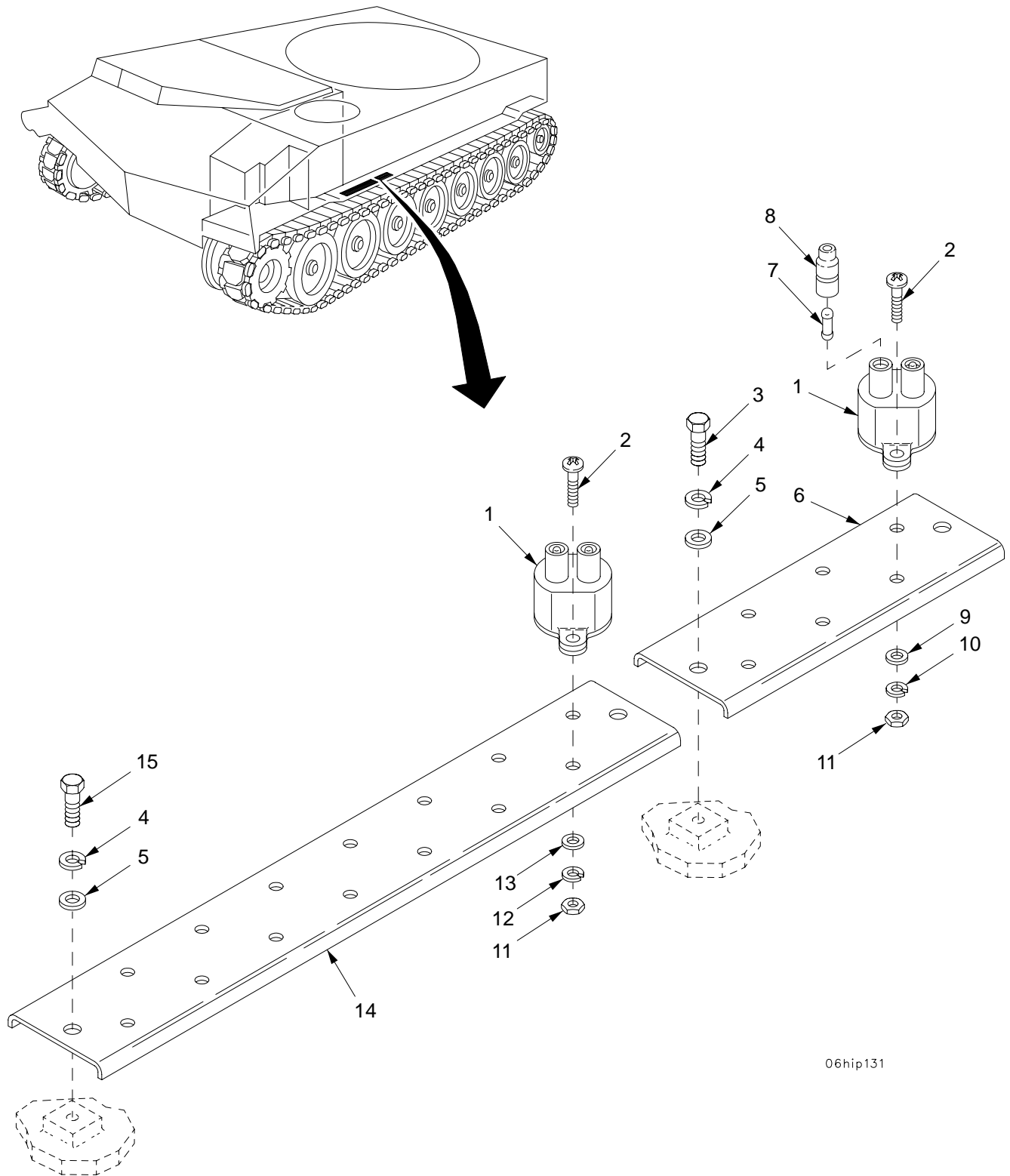

06hip131

Figure 57. Circuit Breaker Panel

SECTION II		TM9-2350-314-24P-1		C01		
(1)	(2)	(3)	(4)	(5)	(6)	(7)
ITEM	SMR	NSN	PART		DESCRIPTION AND	
NO	CODE		CAGEC NUMBER		USABLE ON CODE (UOC)	QTY
					GROUP 0607 INSTRUMENT OR ENGINE	
					CONTROL PANELS	
					FIGURE 57 CIRCUIT BREAKER PANEL	
* 1	PAOZZ		58536	AA55571/01-002	CIRCUIT BREAKER.....	10
2	PAOZZ	5305-00-984-6195	96906	MS35206-247	SCREW,MACHINE.....	20
3	PAOZZ	5305-00-071-2506	80204	B1821BH025C050N	SCREW,CAP,HEXAGON H.....	2
4	PAOZZ	5310-00-274-8715	96906	MS35338-63	WASHER,LOCK.....	4
5	PAOZZ	5310-00-809-4058	96906	MS27183-10	WASHER,FLAT.....	4
6	PAOZZ	5340-01-327-1183	19207	12370533	BRACKET,MOUNTING.....	1
7	PAOZZ	5935-00-214-0904	19207	7982907	DUMMY CONNECTOR,PLU.....	1
8	PAOZZ	5935-00-833-8561	19207	8338561	SHELL,ELECTRICAL CO.....	1
9	PAOZZ	5310-00-765-3197	96906	MS27183-41	WASHER,FLAT.....	6
10	PAOZZ	5310-00-274-8707	96906	MS35338-61	WASHER,LOCK.....	6
11	PAOZZ	5310-00-934-9757	96906	MS35649-282	NUT,PLAIN,HEXAGON.....	20
12	PAOZZ	5310-00-045-3299	96906	MS35338-42	WASHER,LOCK.....	14
13	PAOZZ	5310-00-809-8544	96906	MS27183-7	WASHER,FLAT.....	14
14	PAOZZ	2540-01-084-5997	19207	10903628	SUPPORT ASSEMBLY,CI.....	1
15	PAOZZ	5305-00-225-3844	80204	B1821BH025C056N	SCREW,CAP,HEXAGON H.....	2

END OF FIGURE

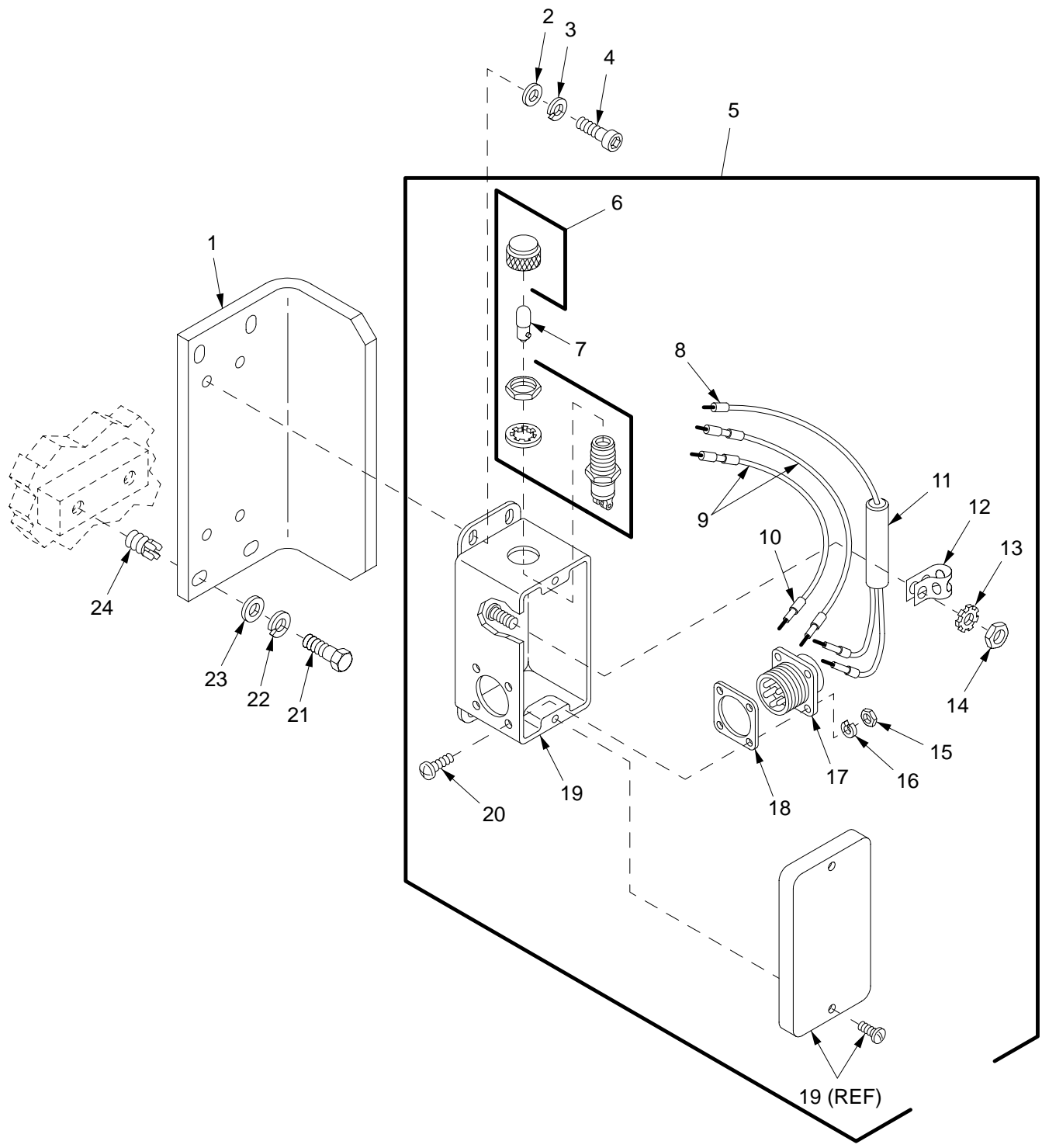

06hip120

Figure 58. Crew Compartment Warning Light and Enclosure

SECTION II		TM9-2350-314-24P-1		C01		
(1)	(2)	(3)	(4)	(5)	(6)	(7)
ITEM NO	SMR CODE	NSN	CAGEC	PART NUMBER	DESCRIPTION AND USABLE ON CODE (UOC)	QTY
					GROUP 0607 INSTRUMENT OR ENGINE CONTROL PANELS	
					FIGURE 58 CREW COMPARTMENT WARNING LIGHT AND ENCLOSURE	
1	PBOZZ	5340-01-315-8150	19207	12361885	BRACKET, MOUNTING.....	1
2	PAOZZ	5310-00-809-8546	96906	MS27183-8	WASHER, FLAT.....	4
3	PAOZZ	5310-00-045-3296	96906	MS35338-43	WASHER, LOCK.....	4
4	PAOZZ	5305-00-978-9354	96906	MS16997-44	SCREW, CAP, SOCKET HE.....	4
5	PAOFF	6220-01-315-8126	19207	12352917	HOUSING, LIGHT.....	1
6	PAFZZ	6210-00-295-0386	96906	MS25331-1	.LIGHT, INDICATOR.....	1
* 7	PAOZZ	5980-01-285-6688	19207	12360890-1	.LIGHT EMITTING DIOD.....	1
8	MFFZZ		81349	M23053/5-105-9	.INSULATION SLEEVING MAKE FROM SLEEVING, P/N M23053/5-105-9.....	3
9	XAFZZ		81349	M13486/1-3	.WIRE, ELECTRICAL.....	2
10	PAFZZ	9905-00-752-4649	81349	M43436/1-1	.BAND, MARKER.....	4
11	PAFZZ	5961-01-317-2435	19207	12352918	.SEMICONDUCTOR DEVIC.....	1
* 12	MFFZZ		19207	8724501AR	.STRAP, TIEDOWN MAKE FROM STRAP, P/N 10905840.....	V
13	PAFZZ	5310-00-209-0786	96906	MS35335-33	.WASHER, LOCK.....	1
14	PAFZZ	5310-00-997-1888	96906	MS35649-2252	.NUT, PLAIN, HEXAGON.....	1
15	PAFZZ	5310-00-934-9739	96906	MS35649-242	.NUT, PLAIN, HEXAGON.....	4
16	PAFZZ	5310-00-543-2410	96906	MS35338-40	.WASHER, LOCK.....	4
17	PAFZZ	5935-01-118-9183	96906	MS3452W14S-5P	.CONNECTOR, RECEPTACL.....	1
* 18	PAFZZ	5330-00-641-4338	96906	MS52000-4	.GASKET.....	1
19	PAFZZ	6220-01-315-6283	19207	12352915	.HOUSING, LIGHT.....	1
* 20	PAFZZ	5305-00-006-9408	80205	MS3212-5	.SCREW, MACHINE.....	4
21	PAOZZ	5305-00-071-2505	80204	B1821BH025C088N	SCREW, CAP, HEXAGON H.....	4
22	PAOZZ	5310-00-582-5965	96906	MS35338-44	WASHER, LOCK.....	4
23	PAOZZ	5310-00-809-4058	96906	MS27183-10	WASHER, FLAT.....	4
24	PAFZZ	5325-00-451-8982	96906	MS51831-102	INSERT, SCREW THREAD.....	4

END OF FIGURE

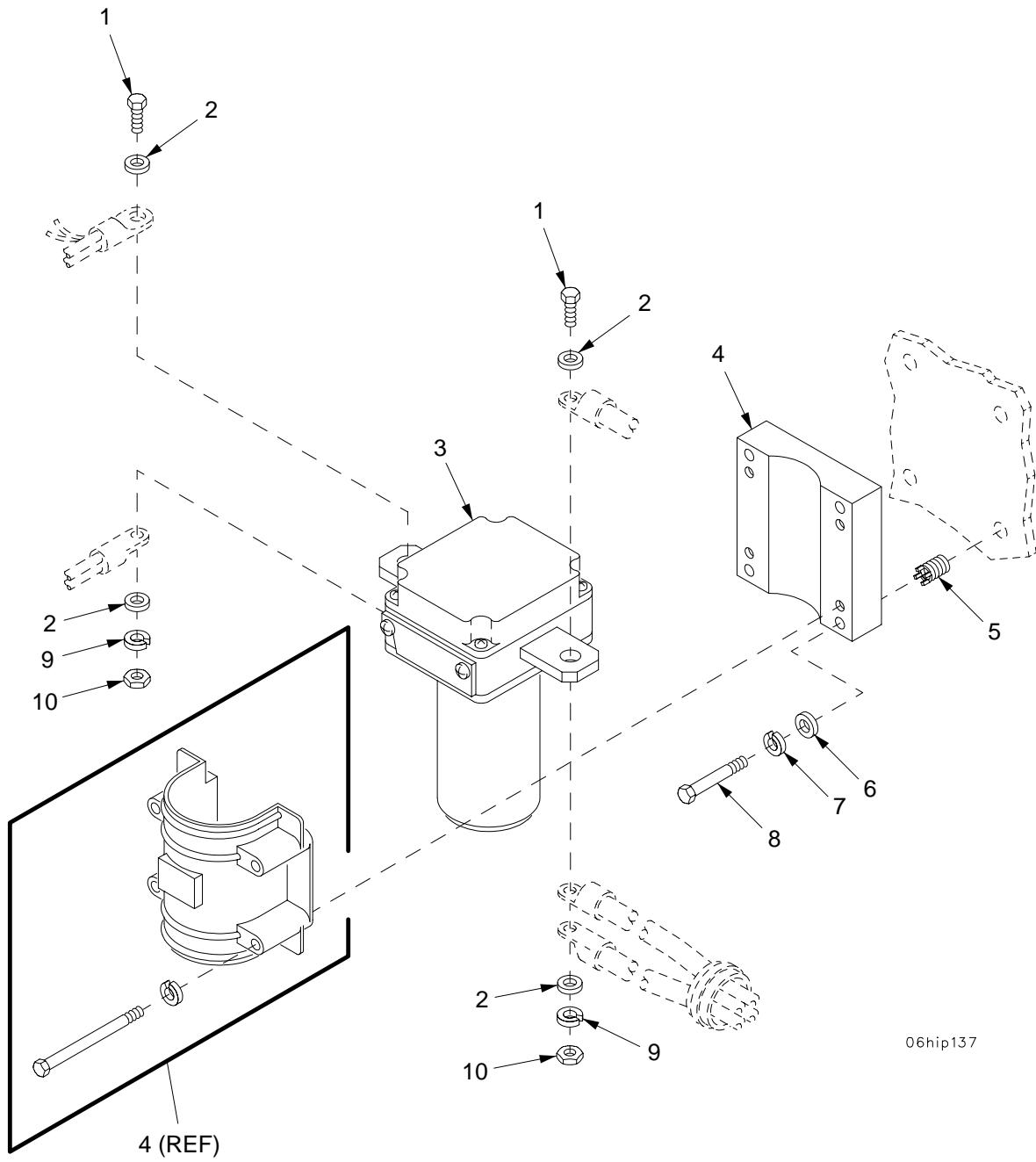

06hip137

Figure 59. Master Relay

SECTION II		TM9-2350-314-24P-1		C01		
(1)	(2)	(3)	(4)	(5)	(6)	(7)
ITEM NO	SMR CODE	NSN	CAGEC	PART NUMBER	DESCRIPTION AND USABLE ON CODE (UOC)	QTY
					GROUP 0608 MISCELLANEOUS ITEMS	
					FIGURE 59 MASTER RELAY	
1	PAOZZ	5305-00-071-2070	80204	B1821BH050C175N	SCREW,CAP,HEXAGON H.....	2
2	PAOZZ	5310-00-866-4417	19200	10910174-5	WASHER,FLAT.....	4
3	PAOZZ	5945-01-350-4104	19207	12370841	RELAY,ELECTROMAGNET.....	1
4	PAOZZ	5340-01-311-8421	81349	D6106/47-002	BRACKET,MOUNTING.....	1
5	PAFZZ	5325-00-805-0337	96906	MS51831-202	INSERT,SCREW THREAD.....	4
6	PAOZZ	5310-00-809-4058	96906	MS27183-10	WASHER,FLAT.....	4
7	PAOZZ	5310-00-582-5965	96906	MS35338-44	WASHER,LOCK.....	4
* 8	PAOZZ	5305-00-267-8956	80204	B1821BH025F150N	SCREW,CAP,HEXAGON H.....	4
9	PAOZZ	5310-00-584-5272	96906	MS35338-48	WASHER,LOCK.....	2
10	PAOZZ	5310-00-768-0318	96906	MS51967-14	NUT,PLAIN,HEXAGON.....	2

END OF FIGURE

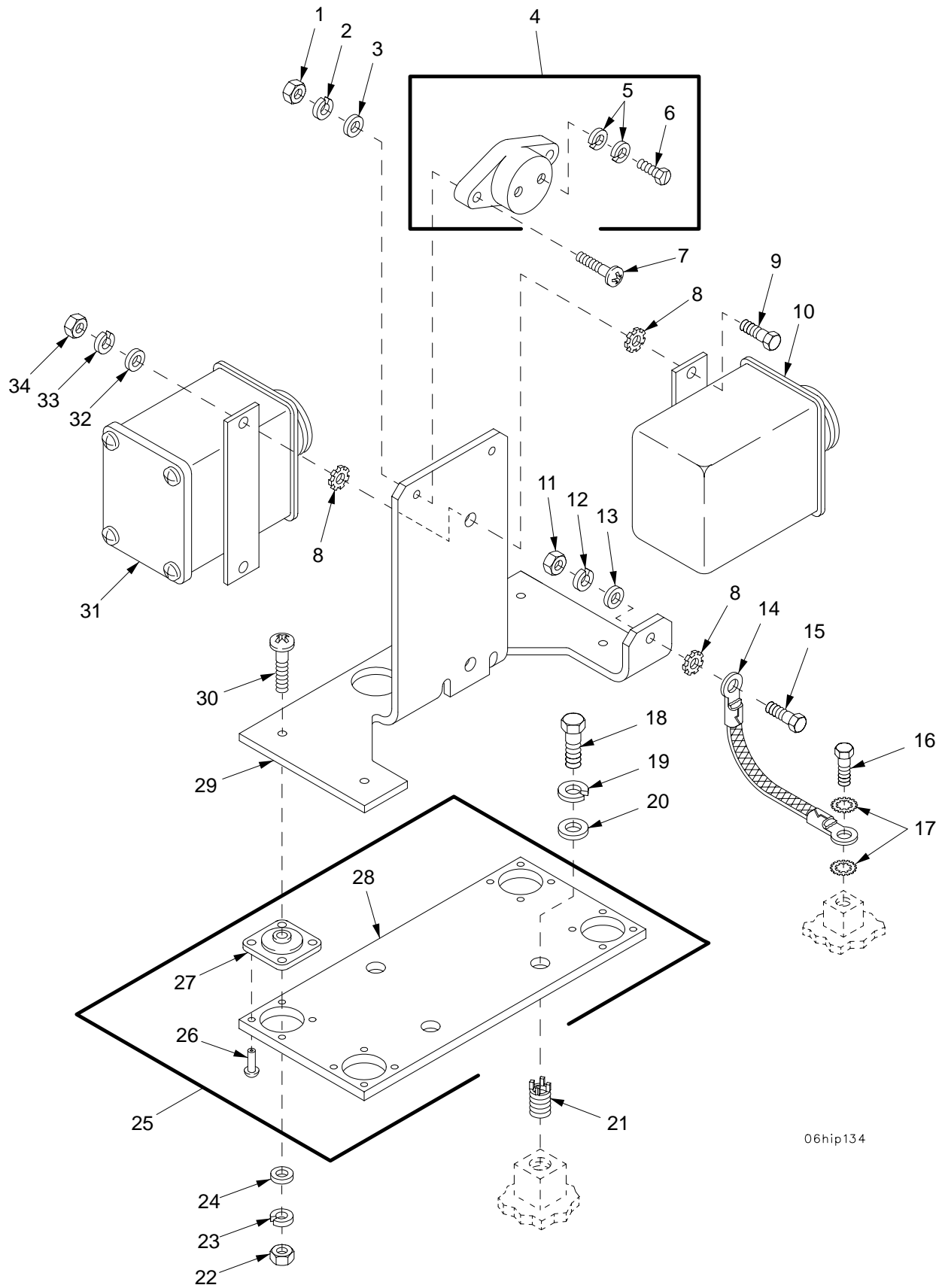

06hip134

Figure 60. Starter Protection Relay, Bilge Pump Circuit Breaker, and Bilge Pump Relay

SECTION II		TM9-2350-314-24P-1		C01		
(1)	(2)	(3)	(4)	(5)	(6)	(7)
ITEM	SMR	NSN	PART	DESCRIPTION AND	USABLE ON CODE (UOC)	QTY
NO	CODE		CAGEC NUMBER			
GROUP 0608 MISCELLANEOUS ITEMS						
FIGURE 60 STARTER PROTECTION RELAY						
BILGE PUMP CIRCUIT						
1	PAOZZ	5310-00-934-9758	96906 MS35649-202	NUT, PLAIN, HEXAGON.....		2
2	PAOZZ	5310-00-274-8710	94135 43W6335-40	WASHER, LOCK.....		2
3	PAOZZ	5310-00-809-8546	96906 MS27183-8	WASHER, FLAT.....		2
* 4	PAOZZ	5925-00-708-8769	58536 AA55571/07-004	CIRCUIT BREAKER.....		1
5	PAOZZ	5310-00-582-5965	96906 MS35338-44	.WASHER, LOCK.....		4
6	PAOZZ	5305-01-373-5211	96906 MS9317-02	.SCREW, MACHINE.....		2
7	PAOZZ	5305-00-984-6214	96906 MS35206-267	SCREW, MACHINE.....		2
8	PAOZZ	5310-00-209-0786	96906 MS35335-33	WASHER, LOCK.....		5
9	PAOZZ	5305-00-068-0515	80204 B1821BH025F100N	SCREW, CAP, HEXAGON H.....		2
10	PAOZZ	5945-01-291-0734	19207 12363092	RELAY, ELECTROMAGNET.....		1
11	PAOZZ	5310-00-905-0762	96906 MS51967-3	NUT, PLAIN, HEXAGON.....		1
12	PAOZZ	5310-00-582-5965	96906 MS35338-44	WASHER, LOCK.....		1
13	PAOZZ	5310-00-809-4058	96906 MS27183-10	WASHER, FLAT.....		1
14	PAOZZ	6150-01-251-9332	19207 12268174-2	LEAD, ELECTRICAL.....		1
15	PAOZZ	5305-00-071-2505	80204 B1821BH025C088N	SCREW, CAP, HEXAGON H.....		1
16	PAOZZ	5305-01-212-4542	80204 B1821BH038C044N	SCREW, CAP, HEXAGON H.....		1
17	PAOZZ	5310-00-061-1258	96906 MS45904-76	WASHER, LOCK.....		2
18	PAOZZ	5305-01-140-9118	80204 B1821BH038C088N	SCREW, CAP, HEXAGON H.....		3
19	PAOZZ	5310-00-637-9541	96906 MS35338-46	WASHER, LOCK.....		3
20	PAOZZ	5310-00-080-6004	96906 MS27183-14	WASHER, FLAT.....		3
21	PAFZZ	5325-01-066-2840	96906 MS51831-104	INSERT, SCREW THREAD.....		3
22	PAOZZ	5310-00-934-9757	96906 MS35649-282	NUT, PLAIN, HEXAGON.....		4
23	PAOZZ	5310-00-274-8707	96906 MS35338-61	WASHER, LOCK.....		4
24	PAOZZ	5310-00-809-8544	96906 MS27183-7	WASHER, FLAT.....		4
25	PAOOO	5340-01-327-5450	19207 12361802	PLATE, MOUNTING.....		1
* 26	PAOZZ	5320-00-119-6824	80205 MS20470B4-8	.RIVET, SOLID.....		16
* 27	PAOZZ	5342-00-200-7567	73148 10HS4	.MOUNT, RESILIENT.....		4
28	XAOZZ		19207 12361801	.SUPPORT.....		1
29	PAOZZ	5340-01-327-1181	19207 12361803	BRACKET, MOUNTING.....		1
30	PAOZZ	5305-00-984-6196	96906 MS35206-248	SCREW, MACHINE.....		4
31	PAOZZ	5945-00-690-2707	19207 8762321	RELAY, ELECTROMAGNET.....		1
32	PAOZZ	5310-00-865-9513	19200 10910174-1	WASHER, FLAT.....		2
33	PAOZZ	5310-00-274-8715	96906 MS35338-63	WASHER, LOCK.....		2
34	PAOZZ	5310-00-913-7020	96906 MS51968-3	NUT, PLAIN, HEXAGON.....		2

END OF FIGURE

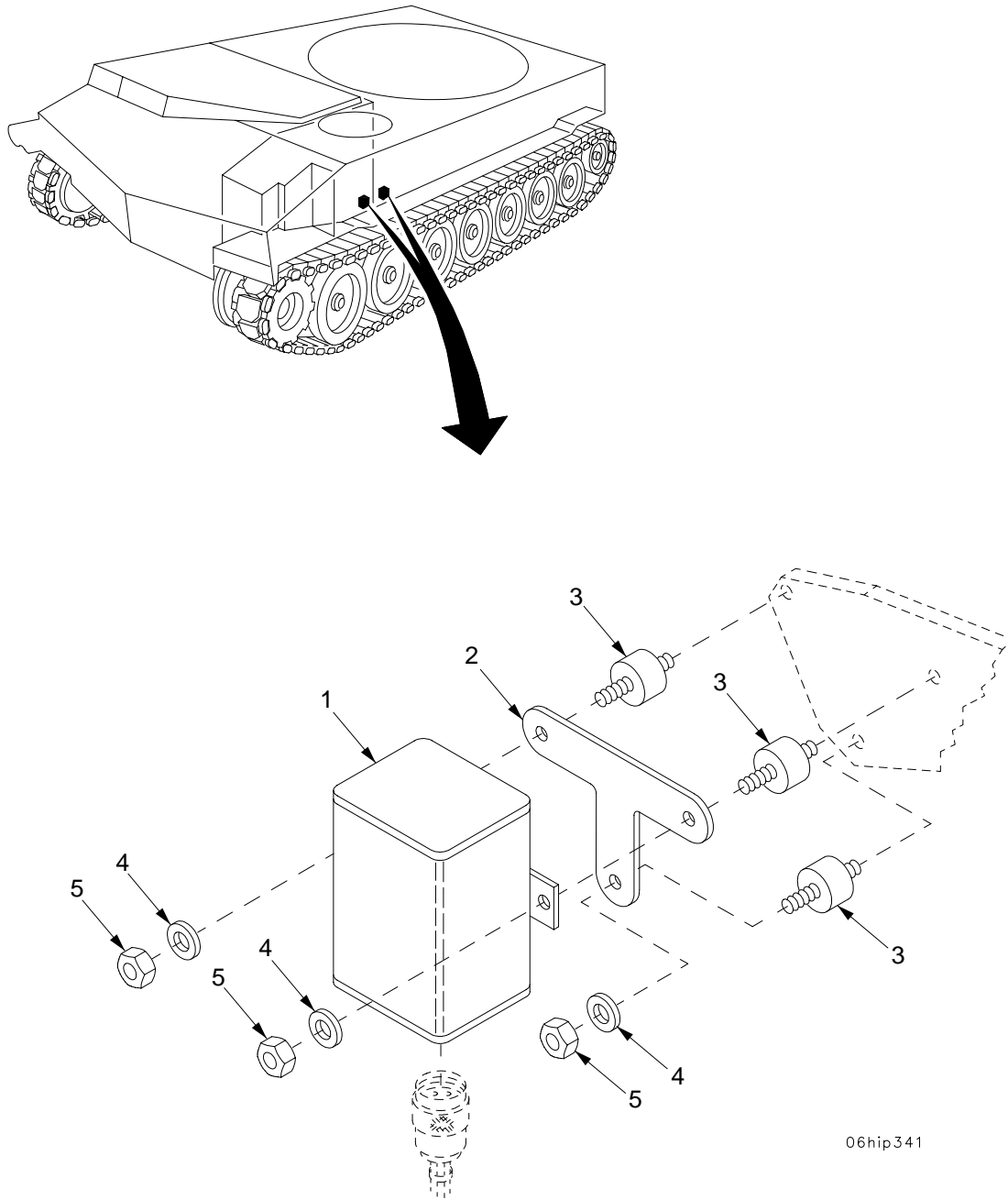

06hip341

Figure 61. Fuel Pump and Air Cleaner Blower Motor Relays

SECTION II		TM9-2350-314-24P-1		C01		
(1)	(2)	(3)	(4)	(5)	(6)	(7)
ITEM NO	SMR CODE	NSN	PART CAGEC NUMBER		DESCRIPTION AND USABLE ON CODE (UOC)	QTY
					GROUP 0608 MISCELLANEOUS ITEMS	
					FIGURE 61 FUEL PUMP AND AIR CLEANER	
					BLOWER MOTOR RELAYS	
1	PAOZZ	5945-00-636-8778	19207	7357485	RELAY,ELECTROMAGNET.....	2
*	2	PBOZZ	5342-00-808-8068	19207 10922936	BRACKET,AIR CLEANER.....	2
*	3	PAOZZ	5342-00-914-1000	19207 10922334	MOUNT,RESILIENT.....	6
4	PAOZZ	5310-00-809-4058	96906	MS27183-10	WASHER,FLAT.....	6
5	PAOZZ	5310-00-905-0762	96906	MS51967-3	NUT,PLAIN,HEXAGON.....	6

END OF FIGURE

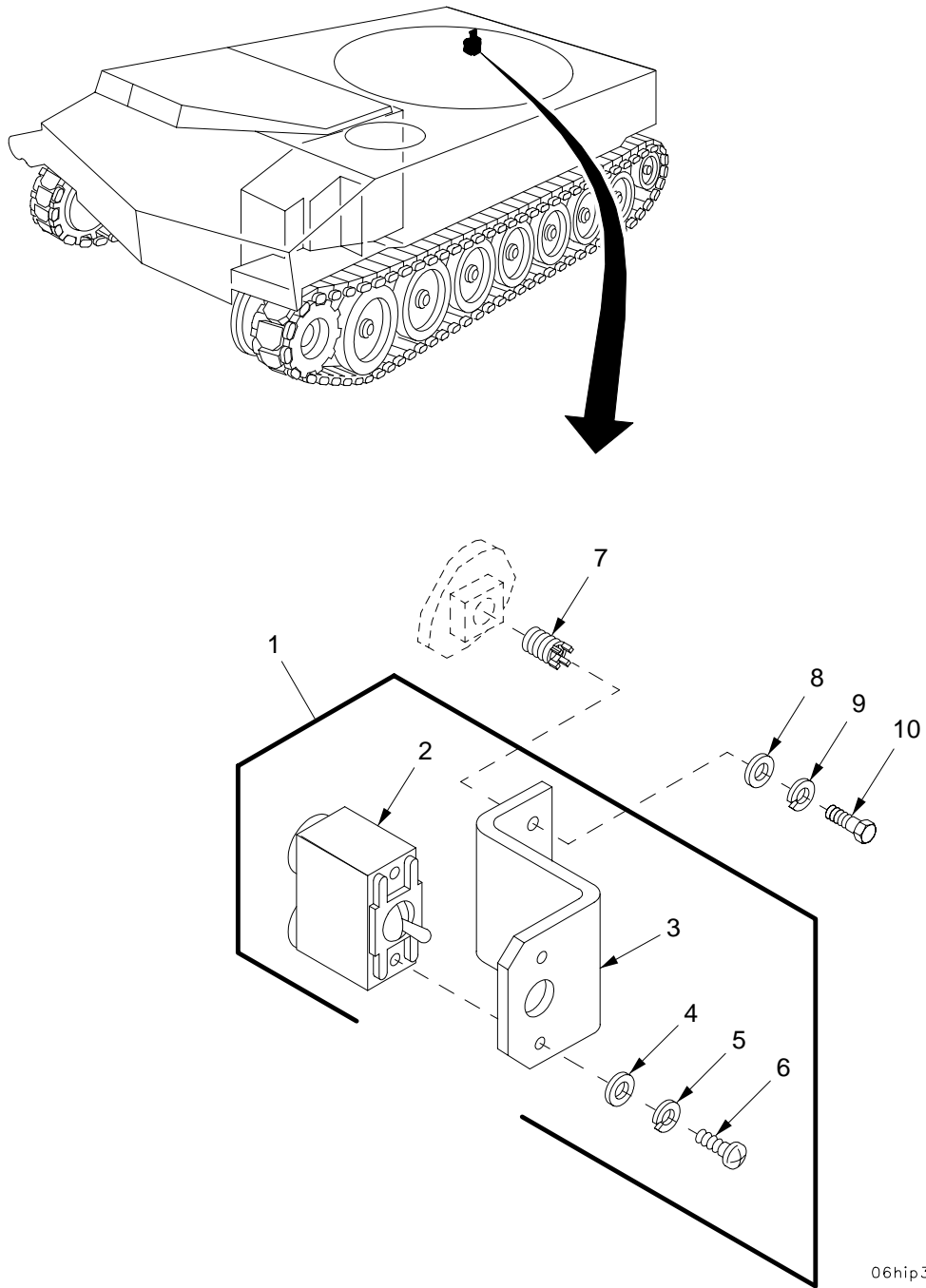

Figure 62. Combat Override Switch

SECTION II

TM9-2350-314-24P-1

(1)	(2)	(3)	(4)	(5)	(6)	(7)
ITEM	SMR	NSN	PART		DESCRIPTION AND	
NO	CODE		CAGEC	NUMBER	USABLE ON CODE (UOC)	QTY
					GROUP 0608 MISCELLANEOUS ITEMS	
					FIGURE 62 COMBAT OVERRIDE SWITCH	
1	PAOOO	5930-01-316-0975	19207	12353070	SWITCH, TOGGLE.....	1
2	PAOZZ	5930-00-296-6319	96906	MS39061-2	.SWITCH, TOGGLE.....	1
3	PAOZZ	5340-01-292-2486	19207	12353071	.BRACKET, DOUBLE ANGL.....	1
4	PAOZZ	5310-00-880-5978	96906	MS15795-807	.WASHER, FLAT.....	2
5	PAOZZ	5310-01-067-9589	00724	24-00157-823	.WASHER, LOCK.....	2
6	PAOZZ	5305-00-054-6671	96906	MS51957-46	.SCREW, MACHINE.....	2
7	PAFZZ	5325-00-451-8982	96906	MS51831-102	INSERT, SCREW THREAD.....	2
8	PAOZZ	5310-00-809-4058	96906	MS27183-10	WASHER, FLAT.....	2
9	PAOZZ	5310-00-582-5965	96906	MS35338-44	WASHER, LOCK.....	2
10	PAOZZ	5305-00-068-0508	80204	B1821BH025C075N	SCREW, CAP, HEXAGON H.....	2

END OF FIGURE

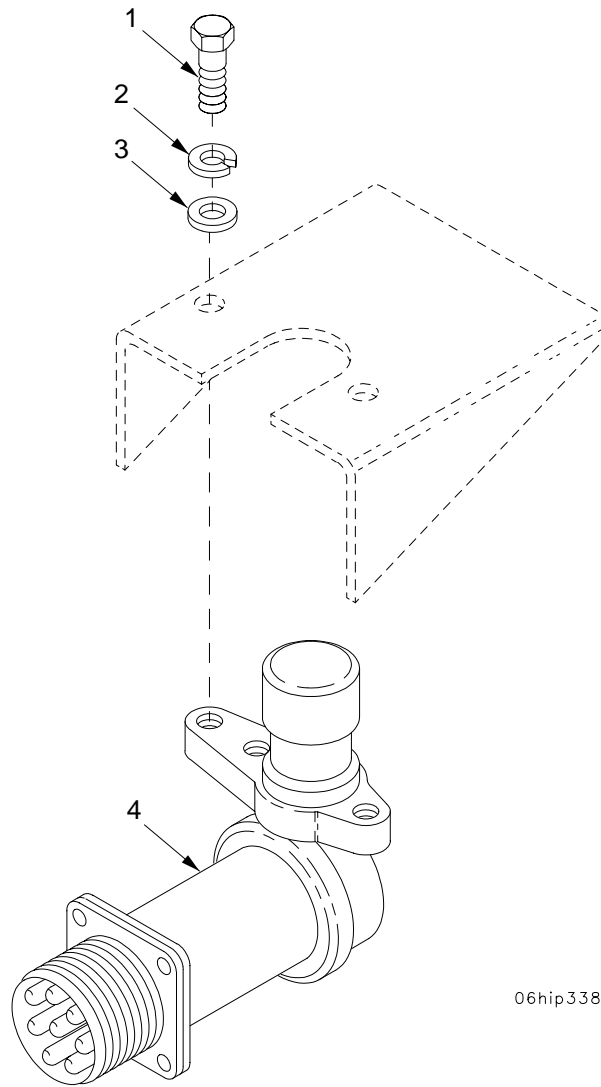

06hip338

Figure 63. Dimmer Switch

SECTION II

TM9-2350-314-24P-1

(1)	(2)	(3)	(4)	(5)	(6)	(7)
ITEM NO	SMR CODE	NSN	CAGEC NUMBER	PART	DESCRIPTION AND USABLE ON CODE (UOC)	QTY
					GROUP 0608 MISCELLANEOUS ITEMS	
					FIGURE 63 DIMMER SWITCH	
1	PAOZZ	5305-00-225-3844	80204	B1821BH025C056N	SCREW,CAP,HEXAGON H.....	2
2	PAOZZ	5310-00-274-8715	96906	MS35338-63	WASHER,LOCK.....	2
3	PAOZZ	5310-00-809-4058	96906	MS27183-10	WASHER,FLAT.....	2
4	PAOZZ	2590-00-735-4063	19207	7354063	SWITCH,BEAM SELECTI.....	1

END OF FIGURE

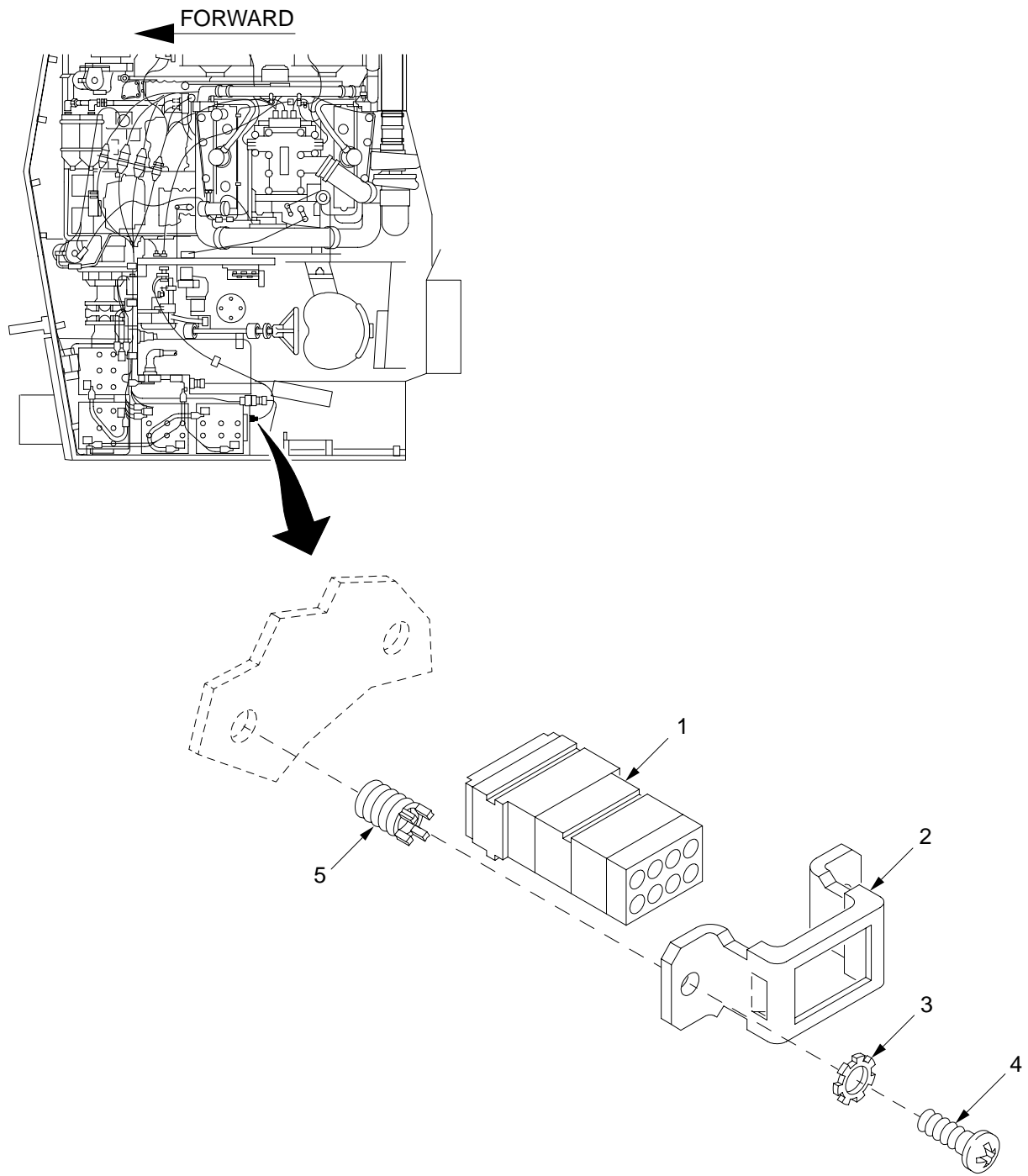

06hip336

Figure 64. Resistor Module

SECTION II

TM9-2350-314-24P-1

(1)	(2)	(3)	(4)	(5)	(6)	(7)
ITEM NO	SMR CODE	NSN	CAGEC	PART NUMBER	DESCRIPTION AND USABLE ON CODE (UOC)	QTY
					GROUP 0608 MISCELLANEOUS ITEMS	
					FIGURE 64 RESISTOR MODULE	
1	PAOZZ	5905-01-349-7704	19207	12361790	RESISTOR NETWORK,FI.....	1
2	PAOZZ	5975-01-274-4810	81349	M81714/29-1	BRACKET,BLOCK MOUNT.....	1
3	PAOZZ	5310-00-616-3554	96906	MS35335-29	WASHER,LOCK.....	2
4	PAOZZ	5305-00-993-0190	96906	MS35206-214	SCREW,MACHINE.....	2
5	PAFZZ	5325-00-442-3208	96906	MS51830-102	INSERT,SCREW THREAD.....	2

END OF FIGURE

SECTION II

TM 9-2350-314-24P-1

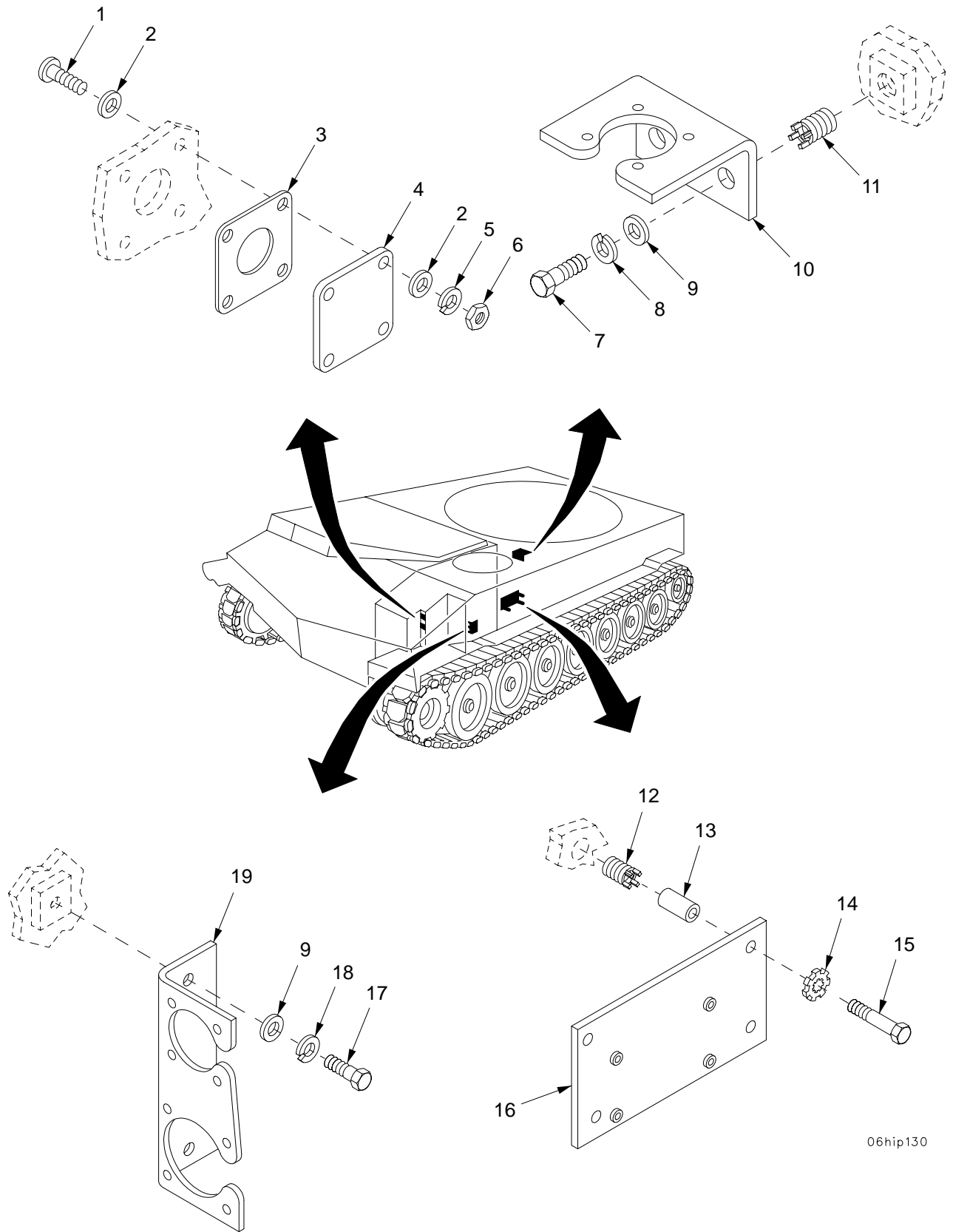

06hip130

Figure 65. Intercom Mounting Bracket, Wiring Harness Mounting Brackets, and Cover Plate

SECTION II		TM9-2350-314-24P-1		COI	
(1)	(2)	(3)	(4)	(5)	(6)
ITEM	SMR	NSN	PART	DESCRIPTION AND	
NO	CODE		CAGEC NUMBER	USABLE ON CODE (UOC)	QTY
				GROUP 0608 MISCELLANEOUS ITEMS	
				FIGURE 65 INTERCOM MOUNTING	
				BRACKET, WIRING HARNESS	
				MOUNTING BRACKETS, AND	
				COVER PLATE	
1	PAOZZ	5305-00-984-6194	96906 MS35206-246	SCREW,MACHINE.....	4
* 2	PAOZZ	5310-00-765-3197	96906 MS27183-41	WASHER,FLAT.....	8
* 3	PAOZZ	5330-00-641-4336	58536 A52481-8	GASKET.....	1
4	PAOZZ	5340-01-330-2426	19207 12370573	COVER,ACCESS.....	1
5	PAOZZ	5310-00-045-3299	96906 MS35338-42	WASHER,LOCK.....	4
6	PAOZZ	5310-00-934-9757	96906 MS35649-282	NUT,PLAIN,HEXAGON.....	4
7	PAOZZ	5305-00-068-7837	80204 B1821BH025C063N	SCREW,CAP,HEXAGON H.....	2
8	PAOZZ	5310-00-582-5965	96906 MS35338-44	WASHER,LOCK.....	2
9	PAOZZ	5310-00-809-4058	96906 MS27183-10	WASHER,FLAT.....	4
10	PBOZZ	5340-01-313-6367	19207 12370610	BRACKET,ANGLE.....	1
11	PAFZZ	5325-00-451-8982	96906 MS51831-102	INSERT,SCREW THREAD.....	2
12	PAFZZ	5325-01-066-2840	96906 MS51831-104	INSERT,SCREW THREAD.....	4
13	PAOZZ	5365-01-314-2840	19207 12370526	SPACER,SLEEVE.....	4
14	PAOZZ	5310-00-061-1258	96906 MS45904-76	WASHER,LOCK.....	4
15	PAOZZ	5305-00-781-3928	80204 B1821BH038C400N	SCREW,CAP,HEXAGON H.....	4
16	PAOZZ	5340-01-309-8374	19207 12361786	PLATE,MOUNTING.....	1
17	PAOZZ	5305-00-071-2505	80204 B1821BH025C088N	SCREW,CAP,HEXAGON H.....	2
18	PAOZZ	5310-00-274-8715	96906 MS35338-63	WASHER,LOCK.....	2
19	PBOZZ	5340-01-310-1197	19207 12361787	BRACKET,MOUNTING.....	1

END OF FIGURE

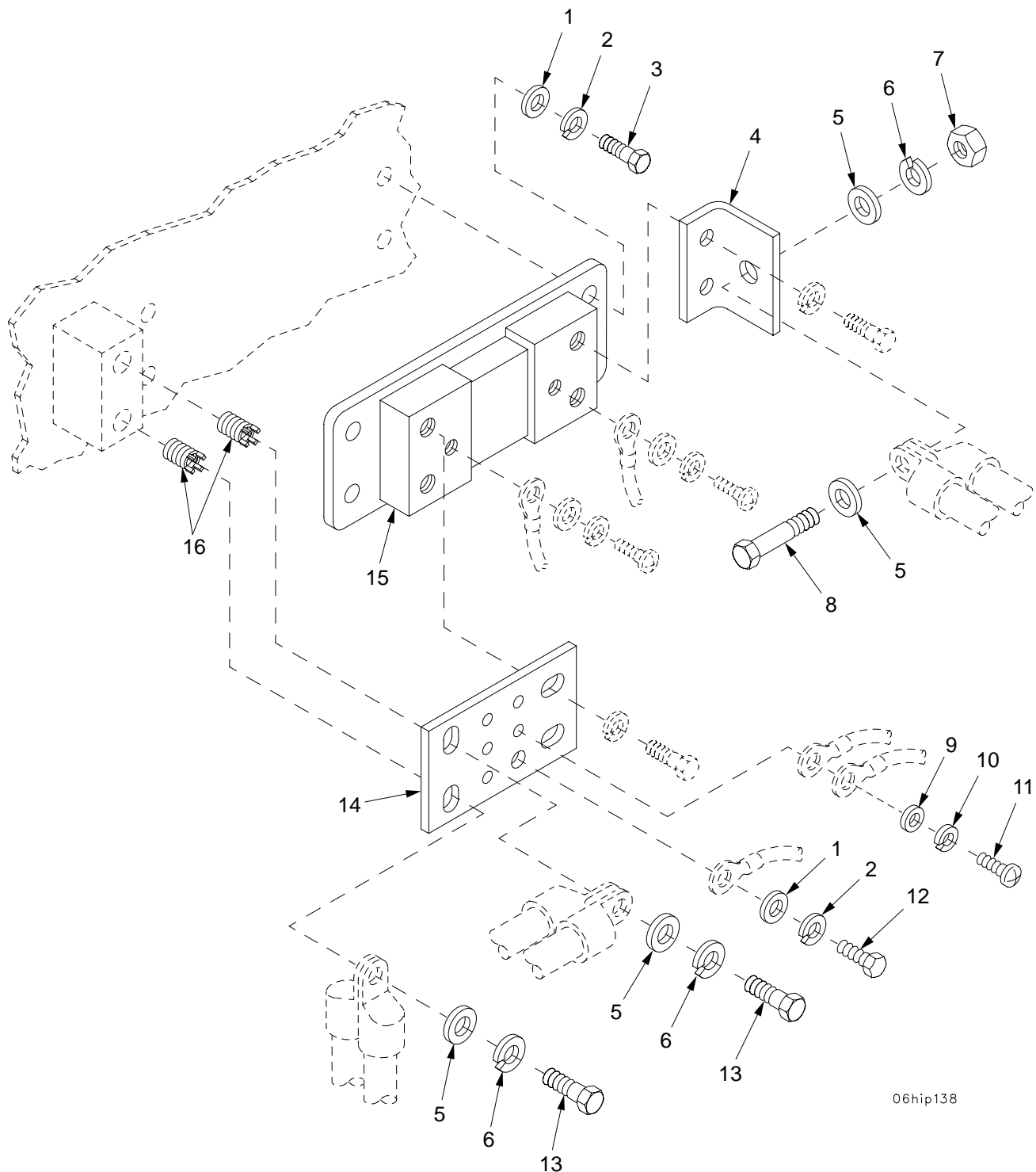

06hip138

Figure 66. Current Shunt and Ground Bus

SECTION II

TM9-2350-314-24P-1

(1) ITEM NO	(2) SMR CODE	(3) NSN	(4) CAGEC	(5) PART NUMBER	(6) DESCRIPTION AND USABLE ON CODE (UOC)	(7) QTY
					GROUP 0608 MISCELLANEOUS ITEMS	
					FIGURE 66 CURRENT SHUNT AND GROUND BUS	
1	PAOZZ	5310-00-809-4058	96906	MS27183-10	WASHER, FLAT.....	5
2	PAOZZ	5310-00-582-5965	96906	MS35338-44	WASHER, LOCK.....	5
3	PAOZZ	5305-00-071-2505	80204	B1821BH025C088N	SCREW, CAP, HEXAGON H.....	4
4	PAOZZ	6150-01-328-8847	19207	12361818	BUS, CONDUCTOR.....	1
5	PAOZZ	5310-00-809-5998	96906	MS27183-18	WASHER, FLAT.....	4
6	PAOZZ	5310-00-584-5272	96906	MS35338-48	WASHER, LOCK.....	3
7	PAOZZ	5310-00-768-0318	96906	MS51967-14	NUT, PLAIN, HEXAGON.....	1
8	PAOZZ	5305-00-071-2069	80204	B1821BH050C150N	SCREW, CAP, HEXAGON H.....	1
9	PAOZZ	5310-00-809-8546	96906	MS27183-8	WASHER, FLAT.....	4
10	PAOZZ	5310-00-045-3296	96906	MS35338-43	WASHER, LOCK.....	4
11	PAOZZ	5305-00-984-6207	96906	MS35206-260	SCREW, MACHINE.....	4
12	PAOZZ	5305-00-071-2508	80204	B1821BH025C038N	SCREW, CAP, HEXAGON H.....	1
13	PAOZZ	5305-00-732-0511	80204	B1821BH050C113N	SCREW, CAP, HEXAGON H.....	2
14	PAOZZ	6150-01-328-1970	19207	12361805	BUS, CONDUCTOR.....	1
15	PAOZZ	6625-01-175-2503	19207	12258937-2	SHUNT, INSTRUMENT.....	1
16	PAFZZ	5325-01-075-7759	96906	MS51831-106	INSERT, SCREW THREAD.....	2

END OF FIGURE

SECTION II

TM 9-2350-314-24P-1

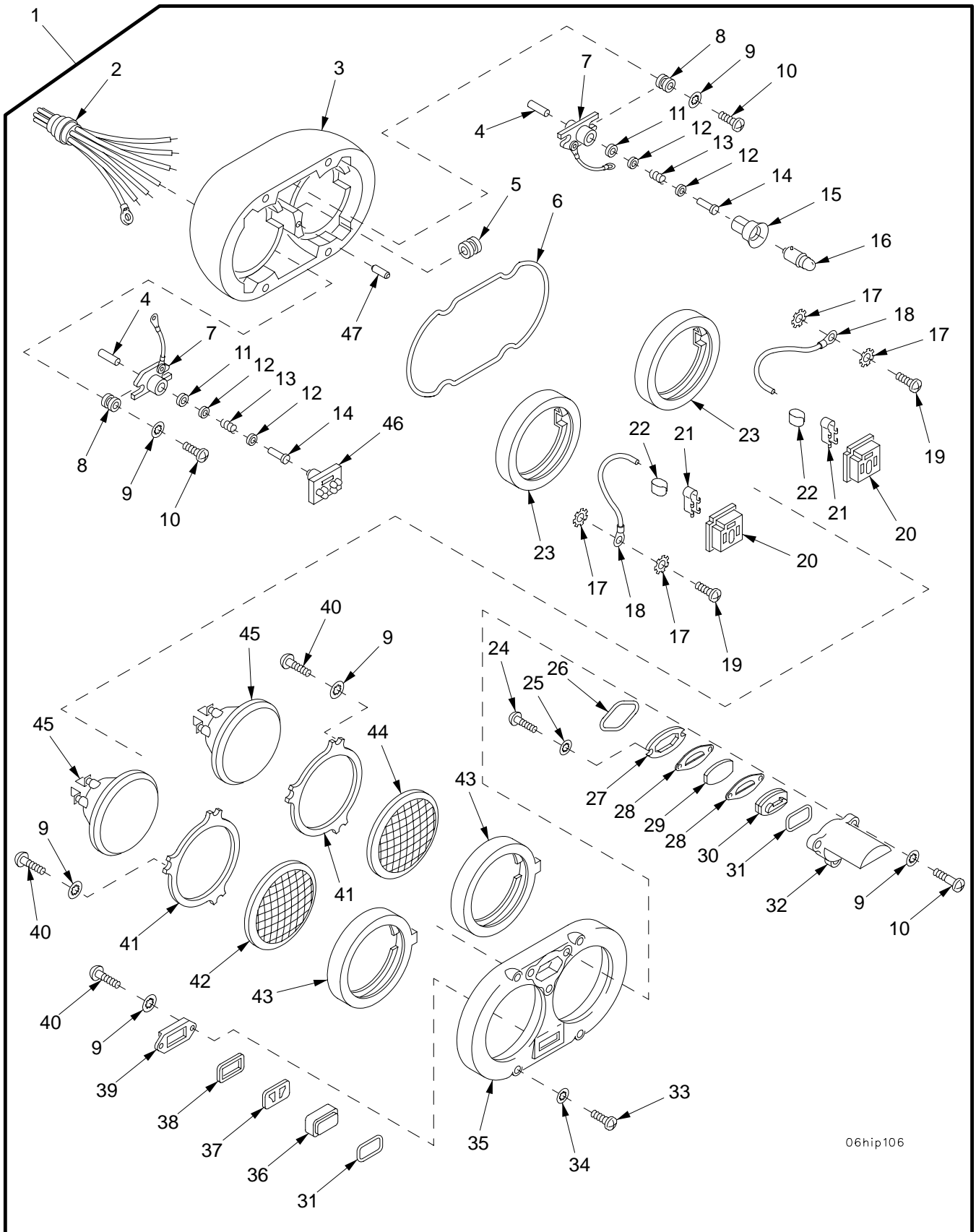

06hip106

Figure 67. Headlight Assembly

SECTION II		TM9-2350-314-24P-1		C01		
(1)	(2)	(3)	(4)	(5)	(6)	(7)
ITEM	SMR	NSN	PART		DESCRIPTION AND	
NO	CODE		CAGEC	NUMBER	USABLE ON CODE (UOC)	QTY
GROUP 0609 LIGHTS						
FIGURE 67 HEADLIGHT ASSEMBLY						
1	PAOOO	6220-00-933-9521	19207	10922309	HEADLIGHT.....	1
2	XAOZZ		19207	11594253	.LEAD ASSEMBLY,ELECT.....	1
3	XAOZZ		19207	7972358	.HOUSING,LIGHT.....	1
*	XAOZZ		81349	MIL-I-7444TY3	.INSULATION.....	2
5	XAOZZ		19207	7972327	.GROMMET, NONMETALLIC.....	1
6	PAOZZ	5330-00-047-4104	19207	7972350	.SEAL, NONMETALLIC RO.....	1
7	PAOZZ	6220-00-202-8591	19207	7972339	.SOCKET ASSEMBLY, HEA.....	2
8	PAOZZ	5325-00-353-0948	19207	7526007	.EYELET, METALLIC.....	4
9	PAOZZ	5310-00-559-0070	96906	MS35333-38	.WASHER, LOCK.....	15
10	PAOZZ	5305-00-984-6193	96906	MS35206-245	.SCREW, MACHINE.....	7
11	XAOZZ		19207	11605432	.WASHER, FLAT.....	2
12	XAOZZ		19207	7354530	.WASHER, FLAT.....	4
13	XAOZZ		19207	7729800	.SPRING, HELICAL, COMP.....	2
14	XAOZZ		19207	8386470	.RIVET, TUBULAR.....	2
15	PAOZZ	6220-01-289-3014	19207	12360845	.REFLECTOR, LIGHT.....	1
16	PAOZZ	6240-01-284-1925	19207	12360840-1	.LAMP, INCANDESCENT.....	1
17	PAOZZ	5310-00-209-0788	96906	MS35335-30	.WASHER, LOCK.....	4
18	XAOZZ		19207	8744294	.CABLE ASSEMBLY, POWE.....	2
19	PAOZZ	5305-00-984-4988	96906	MS35206-228	.SCREW, MACHINE.....	2
20	XAOZZ		19207	7357958	.INSERT, ELECTRICAL C.....	2
21	XAOZZ		19207	7357957	.CLIP, ELECTRICAL.....	6
22	XAOZZ		19207	7357956	.CLIP, ELECTRICAL.....	6
23	PAOZZ	5330-00-047-4099	19207	7972346	.GASKET.....	2
24	PAOZZ	5305-00-984-4989	96906	MS35206-229	.SCREW, MACHINE.....	2
25	PAOZZ	5310-00-579-0079	96906	MS35333-37	.WASHER, LOCK.....	2
26	PAOZZ	5330-00-047-4101	19207	7972340	.SEAL, NONMETALLIC RO.....	1
27	PAOZZ	6220-00-934-8307	19207	7972334	.RETAINER, LENS.....	1
28	PAOZZ	5330-01-281-6515	19207	12360844	.GASKET.....	2
29	PAOZZ	6650-01-297-8003	19207	12360839	.FILTER, LIGHT, INTERF.....	1
30	PAOZZ	6220-00-699-8103	19207	8744293	.LENS, LIGHT.....	1
31	PAOZZ	5330-00-047-4103	19207	7972324	.SEAL, NONMETALLIC RO.....	2
32	PAOZZ	6220-00-999-5285	19207	7972357	.GUARD, LAMP.....	1
33	PAOZZ	5305-00-854-2185	19207	7972328	.SCREW, EXTERNALLY RE.....	4
34	PAOZZ	5310-01-256-9731	96906	MS51413-4	.WASHER, LOCK.....	4
35	PAOZZ	6220-00-999-5286	19207	7972359	.COVER, LAMP.....	1
36	PAOZZ	6220-00-699-8104	19207	8744290	.LENS, LIGHT.....	1
37	PAOZZ	6220-00-772-9788	19207	7729788	.FILTER, LAMP, BLACKOU.....	1
38	PAOZZ	5330-00-047-4105	19207	7972326	.SEAL, NONMETALLIC ST.....	1
39	PAOZZ	6695-00-179-4945	19207	7972331	.BEZEL, INSTRUMENT MO.....	1
40	PAOZZ	5305-00-889-3002	96906	MS35206-242	.SCREW, MACHINE.....	8
41	PAOZZ	6220-00-179-4946	19207	7972337	.RETAINER, LENS.....	2
42	PAOZZ	6220-00-557-8229	19207	7962266	.LENS, LIGHT.....	1
43	PAOZZ	5330-00-047-4098	19207	7972345	.GASKET.....	2
44	PAOZZ	6220-00-557-8228	19207	7962265	.LENS, LIGHT.....	1
45	PAOZZ	6240-00-368-4972	96906	MS18003-4811	.LAMP, INCANDESCENT.....	2
46	PAOZZ	6240-01-290-9346	19207	12360860-2	.LIGHT EMITTING DIOD.....	1
*	PAOZZ	5315-00-814-3531	80205	MS16562-50	.PIN, SPRING.....	1

END OF FIGURE

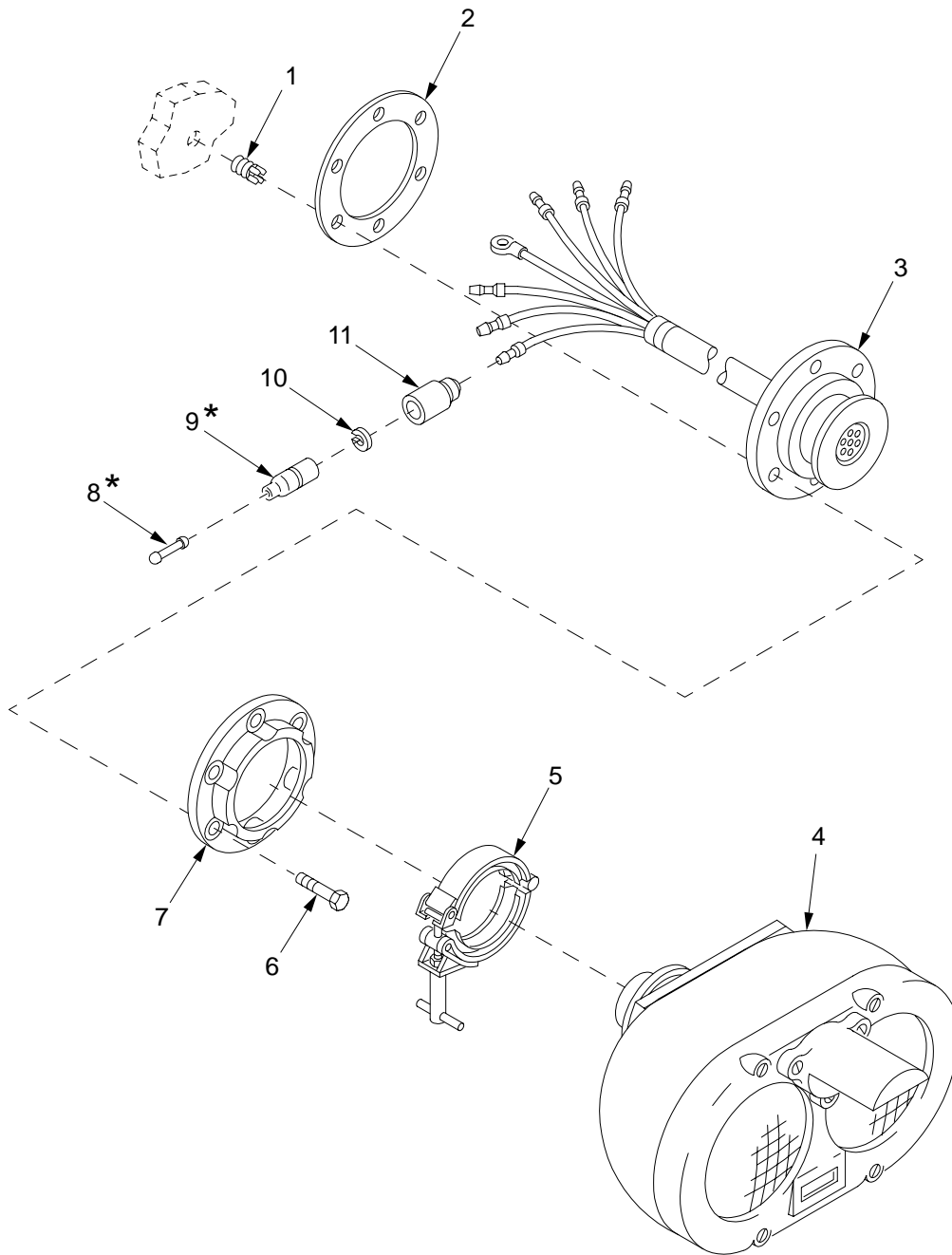

* NOTE ON RIGHT SIDE ONLY.

Figure 68. Headlight Mount

SECTION II

TM9-2350-314-24P-1

(1)	(2)	(3)	(4)	(5)	(6)	(7)
ITEM	SMR	NSN	PART		DESCRIPTION AND	
NO	CODE		CAGEC	NUMBER	USABLE ON CODE (UOC)	QTY
					GROUP 0609 LIGHTS	
					FIGURE 68 HEADLIGHT MOUNT	
1	PAFZZ	5325-00-805-0339	96906	MS51831-204	INSERT, SCREW THREAD.....	12
2	PAOZZ	5330-00-930-5153	19207	10922286	GASKET.....	2
3	PAOZZ	5995-00-930-5162	19207	10941749	WIRING HARNESS, BRAN.....	2
4	PAOZZ	6220-00-105-9309	19207	10941378	HEADLIGHT.....	2
5	PAOZZ	5340-00-937-1327	19207	10922168	CLAMP, SYNCHRO.....	2
6	PAOZZ	5305-00-269-3236	80204	B1821BH038F100N	SCREW, CAP, HEXAGON H.....	12
7	PAOZZ	6220-00-937-1321	19207	10941733	RETAINER, LENS.....	2
8	PAOZZ	5935-00-214-0904	19207	7982907	DUMMY CONNECTOR, PLU.....	1
9	PAOZZ	5975-00-660-5962	19207	8724494	CABLE NIPPLE, ELECTR.....	1
10	PAOZZ	5310-00-656-0067	19207	8724497	WASHER, SLOTTED.....	11
11	PAOZZ	5935-00-691-5591	19207	8724495	SHELL, ELECTRICAL CO.....	11

END OF FIGURE

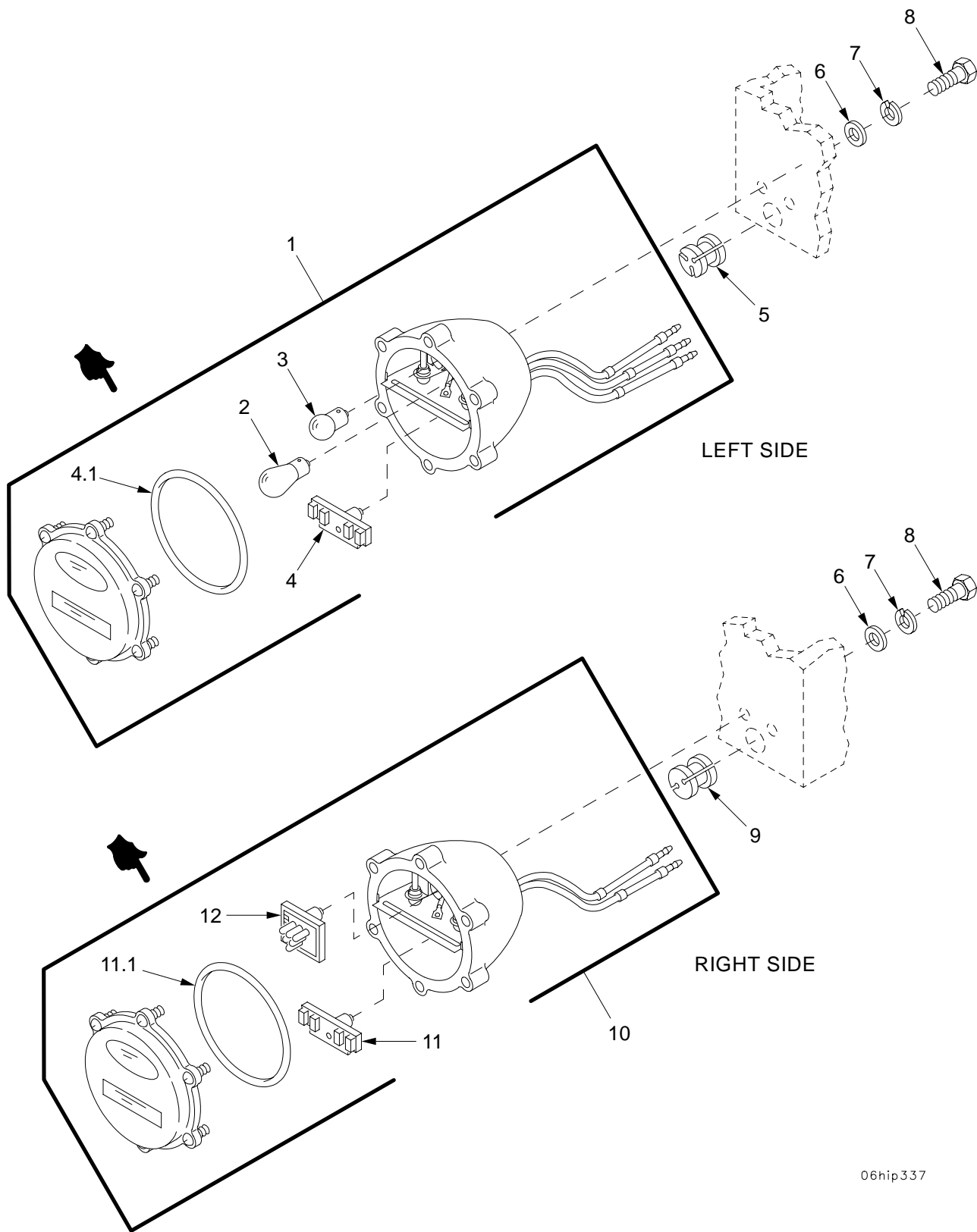

06hip337

Figure 69. Taillights

SECTION II		TM9-2350-314-24P-1		C01		
(1)	(2)	(3)	(4)	(5)	(6)	(7)
ITEM NO	SMR CODE	NSN	CAGEC	PART NUMBER	DESCRIPTION AND USABLE ON CODE (UOC)	QTY
GROUP 0609 LIGHTS						
FIGURE 69 TAILLIGHTS						
1	PAOZZ	6220-00-669-5623	96906	MS51329-1	STOP LIGHT-TAILLIGH.....	1
2	PAOZZ	6240-00-044-6914	58536	A52463-2-10	.LAMP, INCANDESCENT.....	1
3	PAOZZ	6240-00-155-7788	58536	A52463-2-08	.LAMP, INCANDESCENT.....	1
4	PAOZZ	6220-01-284-2709	19207	12360850-1	.LIGHT, MARKER, CLEARA.....	1
* 4.1	PAOZZ	5331-01-252-9204	96906	MS51329-4	.O-RING.....	1
5	PAOZZ	5325-00-443-0584	19207	10936157	GROMMET, NONMETALLIC.....	1
6	PAOZZ	5310-00-080-6004	96906	MS27183-14	WASHER, FLAT.....	4
7	PAOZZ	5310-00-011-5093	96906	MS35338-65	WASHER, LOCK.....	4
8	PAOZZ	5305-00-725-2317	80204	B1821BH038C150N	SCREW, CAP, HEXAGON H.....	4
9	PAOZZ	5325-00-148-3873	19207	10936159	GROMMET, NONMETALLIC.....	1
10	PAOZZ	6220-00-337-6471	96906	MS51330-1	STOP LIGHT-TAILLIGH.....	1
11	PAOZZ	6220-01-284-2709	19207	12360850-1	.LIGHT, MARKER, CLEARA.....	1
*11.1	PAOZZ	5331-00-297-7106	19207	7320658	.O-RING.....	1
12	PAOZZ	6220-01-297-3217	19207	12360870-2	.STOP LIGHT, VEHICULA.....	1

END OF FIGURE

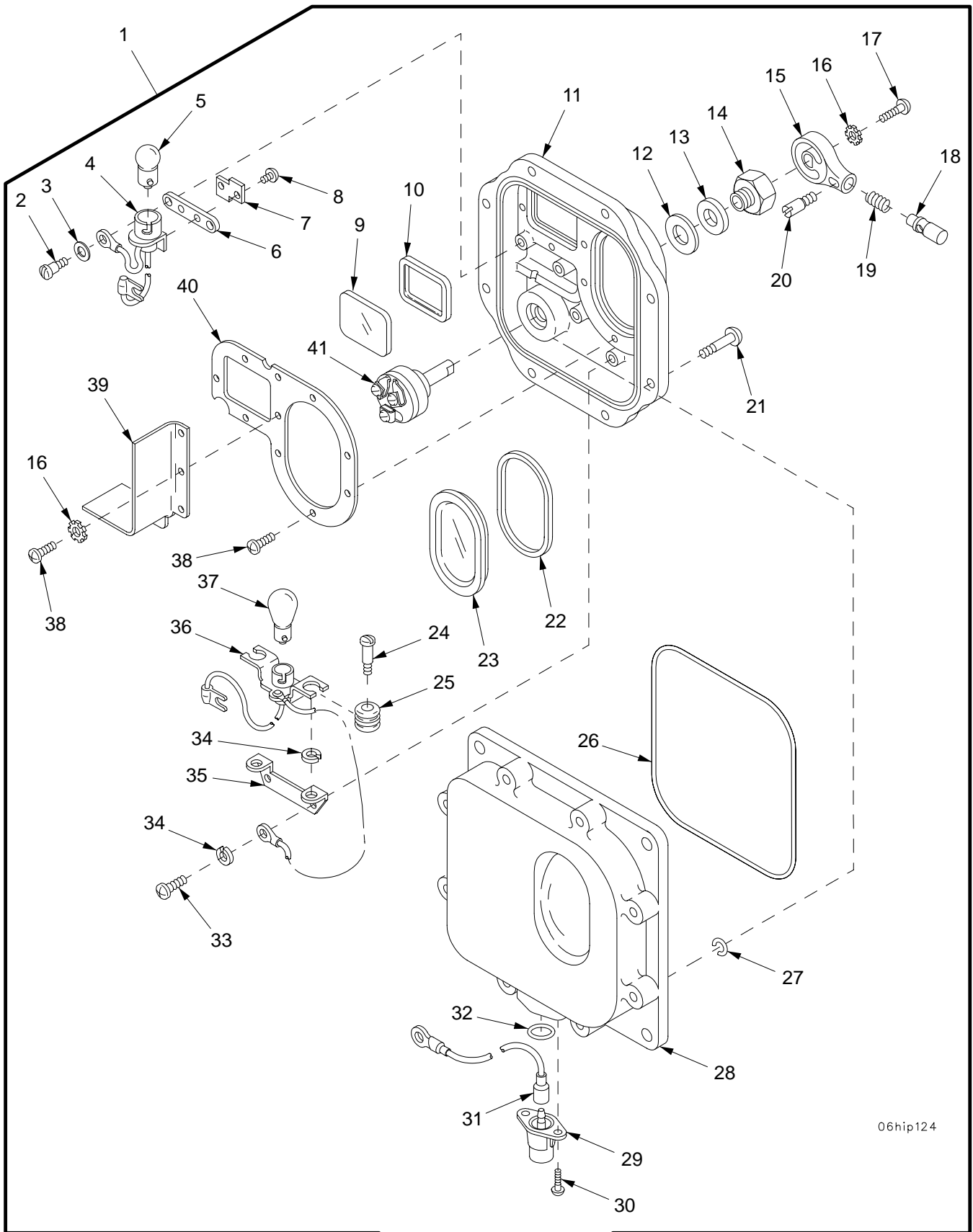

06hip124

Figure 70. Dome Light

SECTION II		TM9-2350-314-24P-1		C01		
(1)	(2)	(3)	(4)	(5)	(6)	(7)
ITEM	SMR	NSN	PART	DESCRIPTION AND	USABLE ON CODE (UOC)	QTY
NO	CODE		CAGEC NUMBER			
GROUP 0609 LIGHTS						
FIGURE 70 DOME LIGHT						
1	PAOOO	6220-00-337-7463	96906 MS51073-1	LIGHT, DOME.....		1
2	PAOZZ	5305-01-048-6596	19207 7320687	.SCREW, SHOULDER.....		2
3	PAOZZ	5310-00-132-1438	19207 8744897	.WASHER, FLAT.....		2
4	XAOZZ		19207 10942115	.LAMPHOLDER.....		1
5	PAOZZ	6240-00-019-3093	58536 A52463-1-09	.LAMP, INCANDESCENT.....		1
6	XAOZZ		19207 8335240	.GASKET.....		1
7	XAOZZ		19207 8335242	.PLATE, MOUNTING, LAMP.....		1
8	XAOZZ		96906 MS35206-228	.SCREW, MACHINE.....		2
9	PAOZZ	6220-01-123-1353	19207 12314082	.LENS, LIGHT.....		1
10	PAOZZ	5330-01-186-5856	19207 12343072	.GASKET.....		1
11	PAOZZ	6220-00-796-2241	19207 7962241	.RETAINER, LENS.....		1
12	PAOZZ	5330-00-732-0655	19207 7320655	.GASKET.....		1
13	PAOZZ	5310-00-732-0654	19207 7320654	.WASHER, FLAT.....		1
14	PAOZZ	5310-00-732-0652	24617 5936179	.MOUNTING NUT ASSEMB.....		1
15	PAOZZ	5355-00-732-0656	19207 7320656	.KNOB.....		1
16	PAOZZ	5310-00-209-0788	96906 MS35335-30	.WASHER, LOCK.....		5
17	PAOZZ	5305-00-984-4989	96906 MS35206-229	.SCREW, MACHINE.....		1
18	PAOZZ	5930-00-705-7187	19207 7057187	.PUSH BUTTON.....		1
19	PAOZZ	5360-00-705-7189	19207 7057189	.SPRING, HELICAL, COMP.....		1
20	PAOZZ	5305-00-732-0657	19207 7320657	.SETSCREW.....		1
21	PAOZZ	5305-00-737-5694	19207 7320641	.SCREW, MACHINE.....		8
22	PAOZZ	5330-00-796-2242	19207 7962242	.SEAL, NONMETALLIC ST.....		1
23	PAOZZ	6220-00-796-2244	19207 7962244	.LENS, LIGHT.....		1
24	XAOZZ		19207 8335233	.SCREW, SHOULDER.....		2
25	PAOZZ	5325-00-623-0928	19207 7064900	.GROMMET, NONMETALLIC.....		2
26	PAOZZ	5330-00-796-2254	19207 7962254	.SEAL, NONMETALLIC RO.....		1
27	PAOZZ	5340-00-732-0642	19207 7320642	.CLIP, RETAINING.....		8
28	XAOZZ		19207 8744898	.BODY, LIGHT, DOME.....		1
29	PAOZZ	5935-00-622-4948	19207 7064961	.CONNECTOR, RECEPTACL.....		1
30	PAOZZ	5305-00-984-6189	96906 MS35206-241	.SCREW, MACHINE.....		2
31	XAOZZ		19207 7064899	.LEAD, ELECTRICAL.....		1
*	32	PAOZZ	5331-00-796-2251	73331 7962251	.O-RING.....	1
	33	PAOZZ	5305-00-889-3002	96906 MS35206-242	.SCREW, MACHINE.....	2
	34	PAOZZ	5310-00-045-3299	96906 MS35338-42	.WASHER, LOCK.....	4
	35	XAOZZ		19207 7064896	.BRACKET, MOUNTING.....	1
	36	PAOZZ	6250-00-337-7465	19207 7064962	.LAMPHOLDER.....	1
	37	PAOZZ	6240-00-295-2668	58536 A52463-2-11	.LAMP, INCANDESCENT.....	1
	38	PAOZZ	5305-00-984-4983	96906 MS35206-226	.SCREW, MACHINE.....	11
	39	PAOZZ	6220-00-087-9667	19207 7962247	.PARTITION.....	1
	40	PAOZZ	5340-00-087-9668	19204 7962246	.PLATE, RETAINING, WIN.....	1
	41	PAOZZ	5930-00-732-0651	19207 7320651	.SWITCH, ROTARY.....	1

END OF FIGURE

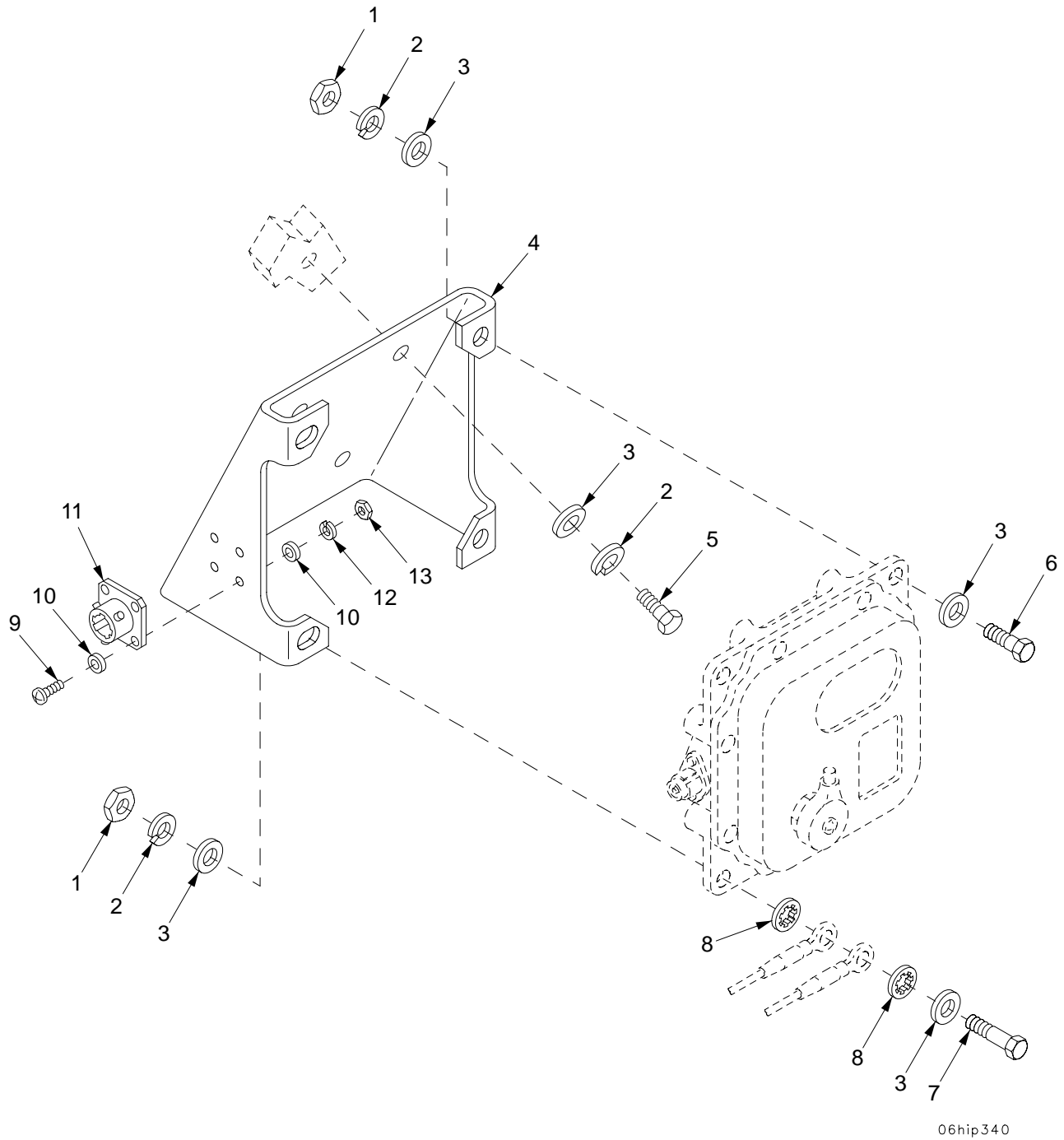

Figure 71. Dome Light Mounting Bracket

SECTION II

TM9-2350-314-24P-1

(1)	(2)	(3)	(4)	(5)	(6)	(7)
ITEM NO	SMR CODE	NSN	CAGEC	PART NUMBER	DESCRIPTION AND USABLE ON CODE (UOC)	QTY
					GROUP 0609 LIGHTS	
					FIGURE 71 DOME LIGHT MOUNTING BRACKET	
1	PAOZZ	5310-00-997-1888	96906	MS35649-2252	NUT, PLAIN, HEXAGON.....	4
2	PAOZZ	5310-00-274-8715	96906	MS35338-63	WASHER, LOCK.....	8
3	PAOZZ	5310-00-809-4058	96906	MS27183-10	WASHER, FLAT.....	12
4	PBOZZ	5340-01-335-3505	19207	12361797	BRACKET, MOUNTING.....	1
5	PAOZZ	5305-00-071-2505	80204	B1821BH025C088N	SCREW, CAP, HEXAGON H.....	4
6	PAOZZ	5305-00-068-0508	80204	B1821BH025C075N	SCREW, CAP, HEXAGON H.....	3
7	PAOZZ	5305-00-225-3842	80204	B1821BH025C113N	SCREW, CAP, HEXAGON H.....	1
8	PAOZZ	5310-00-821-6269	96906	MS35334-19	WASHER, LOCK.....	2
9	PAOZZ	5305-00-889-2999	96906	MS35206-217	SCREW, MACHINE.....	4
10	PAOZZ	5310-00-950-1310	96906	MS27183-4	WASHER, FLAT.....	8
11	PAOZZ	5935-00-869-4885	96906	MS3115-8A	DUMMY CONNECTOR, REC.....	1
12	PAOZZ	5310-00-543-2410	96906	MS35338-40	WASHER, LOCK.....	4
13	PAOZZ	5310-00-934-9739	96906	MS35649-242	NUT, PLAIN, HEXAGON.....	4

END OF FIGURE

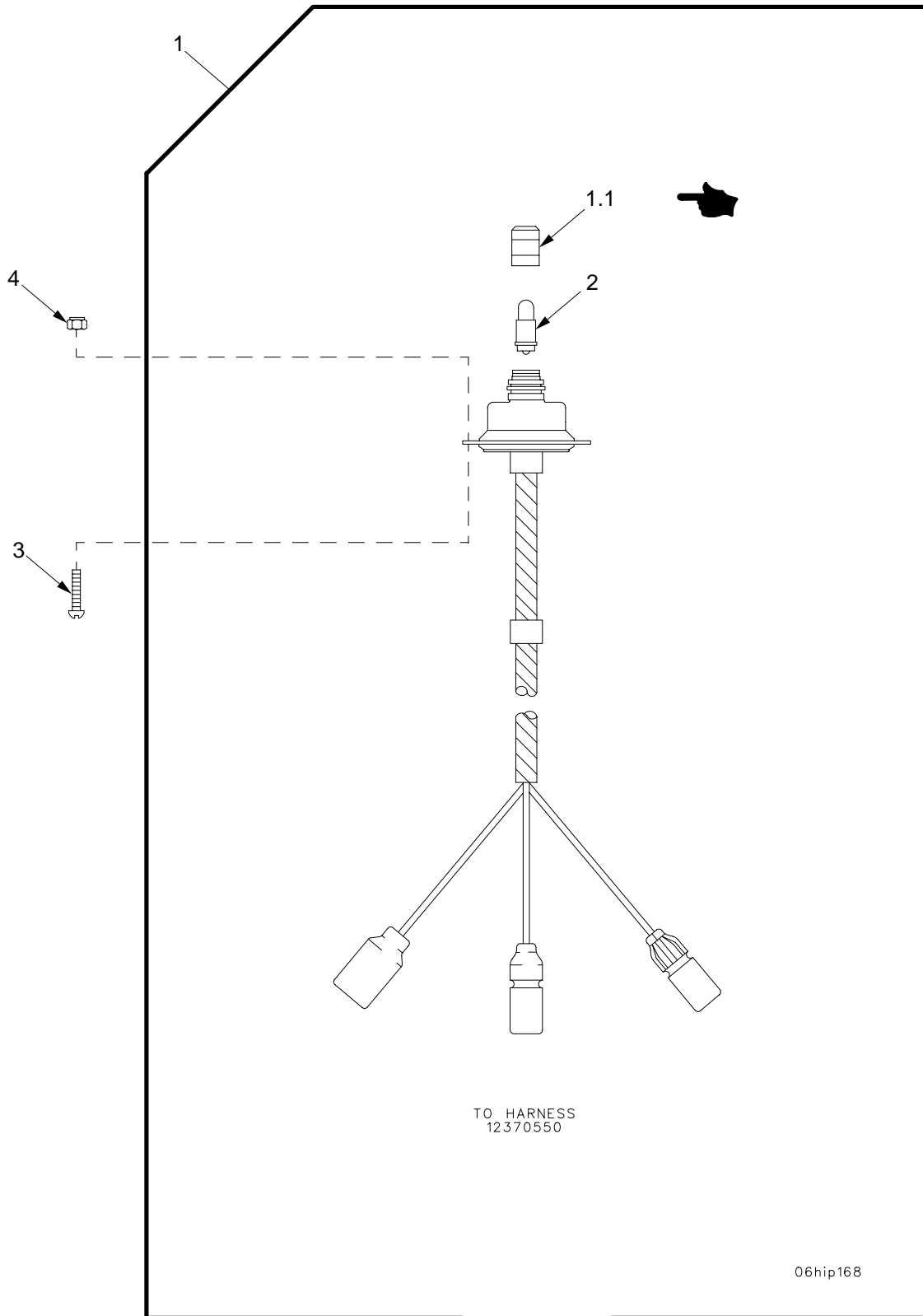

Figure 72. Warning Light

SECTION II		TM9-2350-314-24P-1		C01		
(1)	(2)	(3)	(4)	(5)	(6)	(7)
ITEM	SMR	NSN	PART		DESCRIPTION AND	
NO	CODE		CAGEC NUMBER		USABLE ON CODE (UOC)	QTY
					GROUP 0609 LIGHTS	
					FIGURE 72 WARNING LIGHT	
1	PAOZZ	6220-00-932-4992	19207	10922337	LIGHT,WARNING.....	1
* 1.1	PAOZZ	6210-00-542-6393	96906	MS25041-2	.LIGHT,INDICATOR.....	1
2	PAOZZ	5980-01-285-6689	19207	12360905-1	.LIGHT EMITTING DIOD.....	1
3	PAOZZ	5305-00-984-6195	96906	MS35206-247	SCREW,MACHINE.....	2
* 4	PAOZZ	5310-00-807-1466	80205	MS21042-08	NUT,SELF-LOCKING,EX.....	2

END OF FIGURE

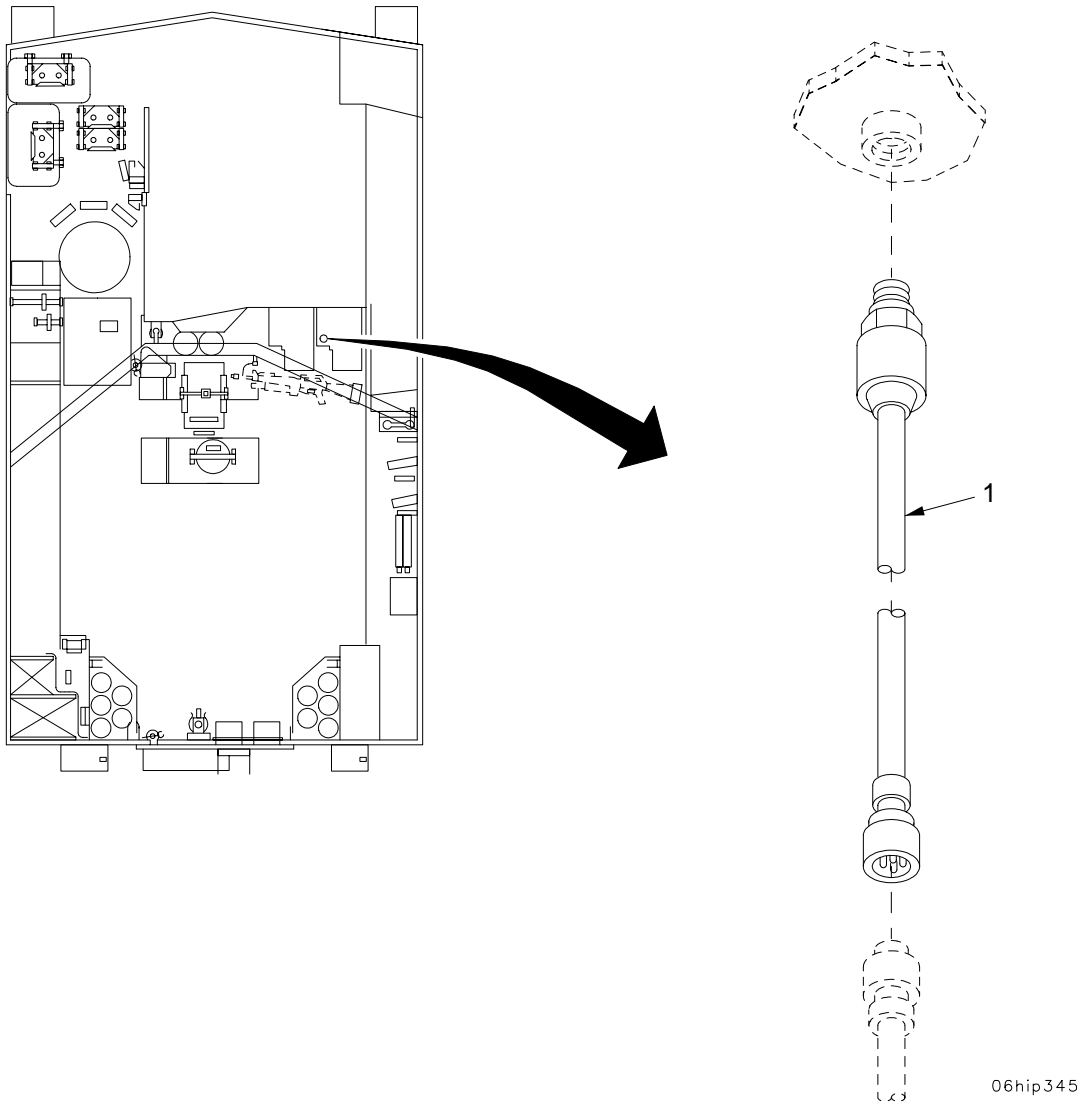

Figure 73. Air Cleaner Pressure Transducer

SECTION II

TM9-2350-314-24P-1

(1)	(2)	(3)	(4)	(5)	(6)	(7)
ITEM	SMR	NSN	PART		DESCRIPTION AND	
NO	CODE		CAGEC NUMBER		USABLE ON CODE (UOC)	QTY

GROUP 0610 SENDING UNITS AND
 WARNING SWITCHES
 FIGURE 73 AIR CLEANER PRESSURE
 TRANSDUCER

1	PAOZZ	6695-01-170-9955	19207	12258932-2	TRANSDUCER,MOTIONAL.....	1
---	-------	------------------	-------	------------	--------------------------	---

END OF FIGURE

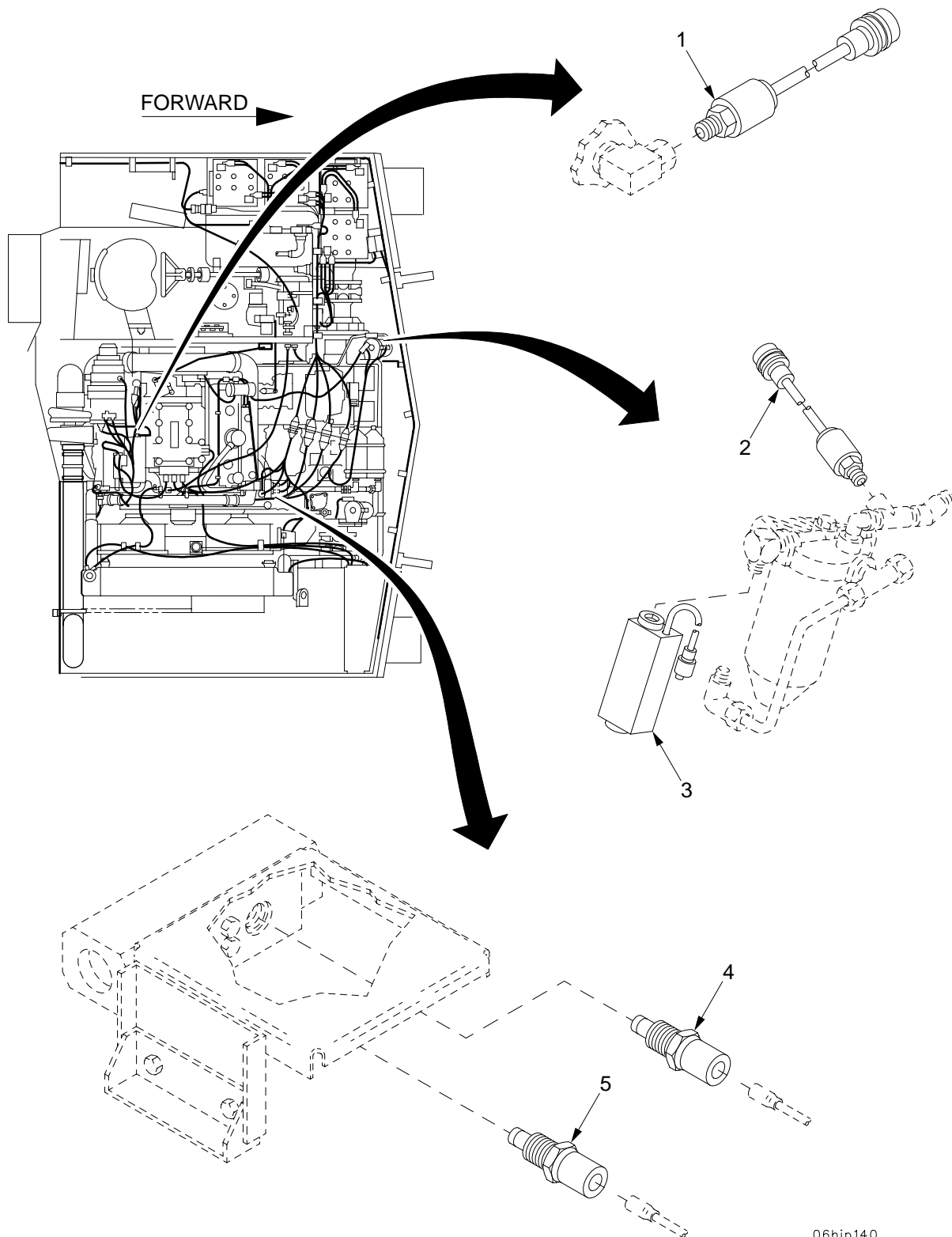

06hip140

Figure 74. Fuel Pressure Differential Transducer, Fuel Supply Pressure Transducer, Air Box Pressure Transducer, Transmission Oil High Temperature Switch, and Transmission Oil Temperature Transmitter

SECTION II		TM9-2350-314-24P-1		C01		
(1)	(2)	(3)	(4)	(5)	(6)	(7)
ITEM	SMR	NSN	PART		DESCRIPTION AND	
NO	CODE		CAGEC NUMBER		USABLE ON CODE (UOC)	QTY
					GROUP 0610 SENDING UNITS AND WARNING SWITCHES	
					FIGURE 74 FUEL PRESSURE DIFFERENTIAL TRANSDUCER, FUEL SUPPLY PRESSURE TRANSDUCER, AIR BOX PRESSURE TRANSDUCER, TRANSMISSION OIL HIGH TEMPERATURE SWITCH, AND TRANSMISSION OIL TEMPERATURE TRANSMITTER	
1	PAOZZ	6695-01-170-9956	19207	12258932-4	TRANSDUCER, MOTIONAL.....	1
2	PAOZZ	6695-01-170-9957	19207	12258932-6	TRANSDUCER, MOTIONAL.....	1
3	PAOZZ	5930-01-148-8874	19207	12258938	SWITCH, PRESSURE.....	1
4	PAOZZ	6685-00-814-5271	96906	MS24537-1	TRANSMITTER, TEMPERA.....	1
* 5	PAOZZ	5930-01-143-6762	81349	M12285/1-9	SWITCH, THERMOSTATIC.....	1

END OF FIGURE

SECTION II

TM 9-2350-314-24P-1

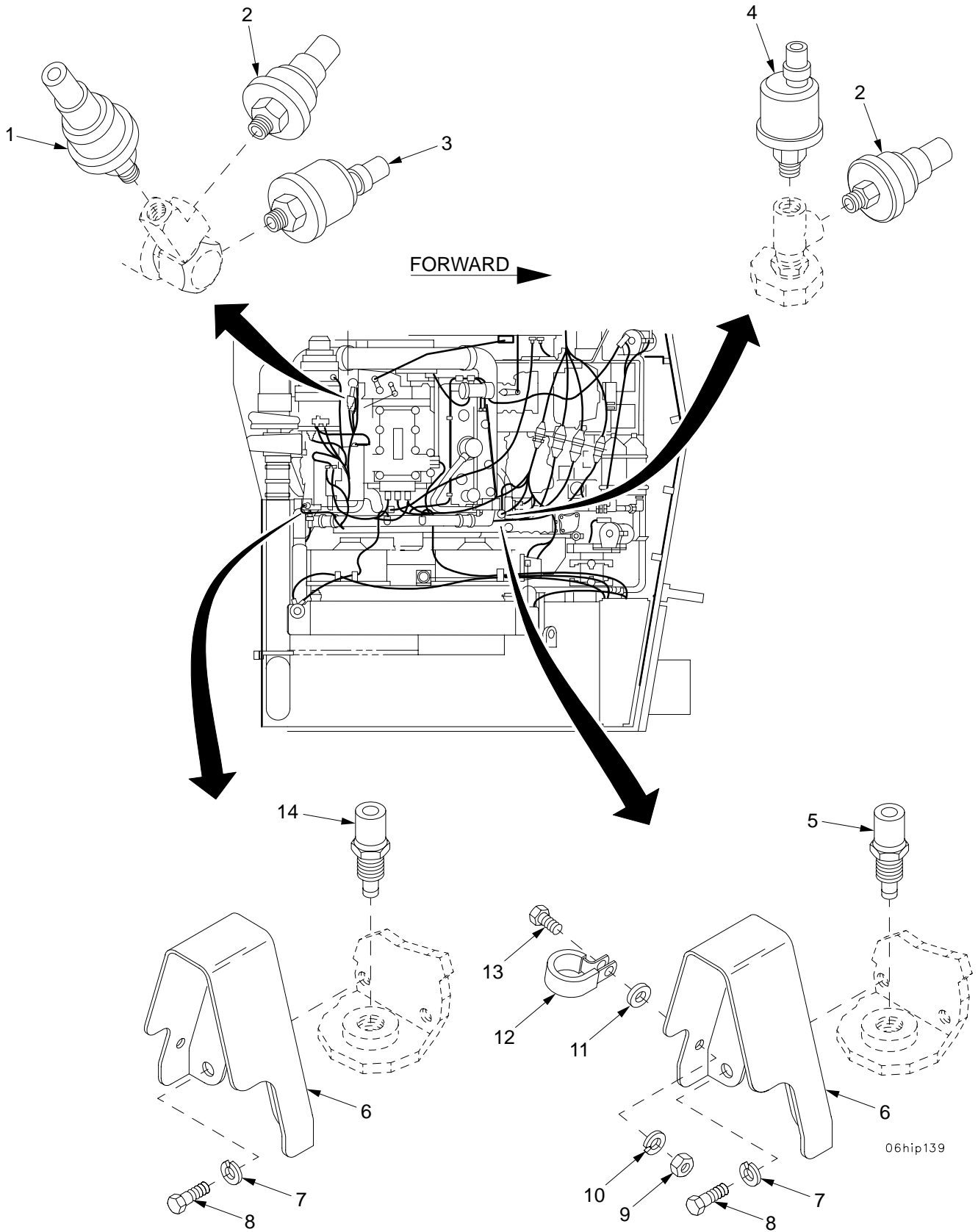

Figure 75. Transmission Oil Pressure Transmitter, Transmission Oil Low Pressure Switch, Engine Oil Pressure Switch, Air Cleaner and Generator System Relay Switch, Engine Oil Pressure Transmitter, Coolant Temperature Transmitter and Switch

SECTION II		TM9-2350-314-24P-1		C01			
(1)	(2)	(3)	(4)	(5)	(6)	(7)	
ITEM NO	SMR CODE	NSN	CAGEC	PART NUMBER	DESCRIPTION AND USABLE ON CODE (UOC)	QTY	
GROUP 0610 SENDING UNITS AND WARNING SWITCHES							
FIGURE 75 TRANSMISSION OIL PRESSURE TRANSMITTER, TRANSMISSION OIL LOW PRESSURE SWITCH, ENGINE OIL PRESSURE SWITCH, AIR CLEANER AND GENERATOR SYSTEM RELAY SWITCH, ENGINE OIL PRESSURE TRANSMITTER, COOLANT TEMPERATURE							
1	PAOZZ	5930-01-208-7713	96906	MS90530-8	SWITCH,PRESSURE.....	1	
2	PAOZZ	5930-00-944-1660	96906	MS90530-1	SWITCH,PRESSURE.....	2	
3	PAOZZ	6620-00-993-5546	02032	JHP85-430	TRANSMITTER,PRESSUR.....	1	
4	PAOZZ	6620-00-814-4770	96906	MS24538-1	TRANSMITTER,PRESSUR.....	1	
*	5	PAOZZ	5930-00-902-0193	81349	M12285/1-4	SWITCH,THERMOSTATIC.....	1
6	PBOZZ	5930-01-226-3491	19207	12352814	GUARD,SWITCH.....	2	
7	PAOZZ	5310-00-407-9566	96906	MS35338-45	WASHER,LOCK.....	4	
8	PAOZZ	5306-00-226-4829	80204	B1821BH031C125N	BOLT,MACHINE.....	4	
9	PAOZZ	5310-00-905-0762	96906	MS51967-3	NUT,PLAIN,HEXAGON.....	1	
10	PAOZZ	5310-00-582-5965	96906	MS35338-44	WASHER,LOCK.....	1	
11	PAOZZ	5310-00-809-4058	96906	MS27183-10	WASHER,FLAT.....	1	
12	PAOZZ	5340-00-492-2722	72582	5131426	CLAMP,LOOP.....	1	
13	PAOZZ	5305-00-068-0508	80204	B1821BH025C075N	SCREW,CAP,HEXAGON H.....	1	
14	PAOZZ	6685-00-814-5271	96906	MS24537-1	TRANSMITTER,TEMPERA.....	1	

END OF FIGURE

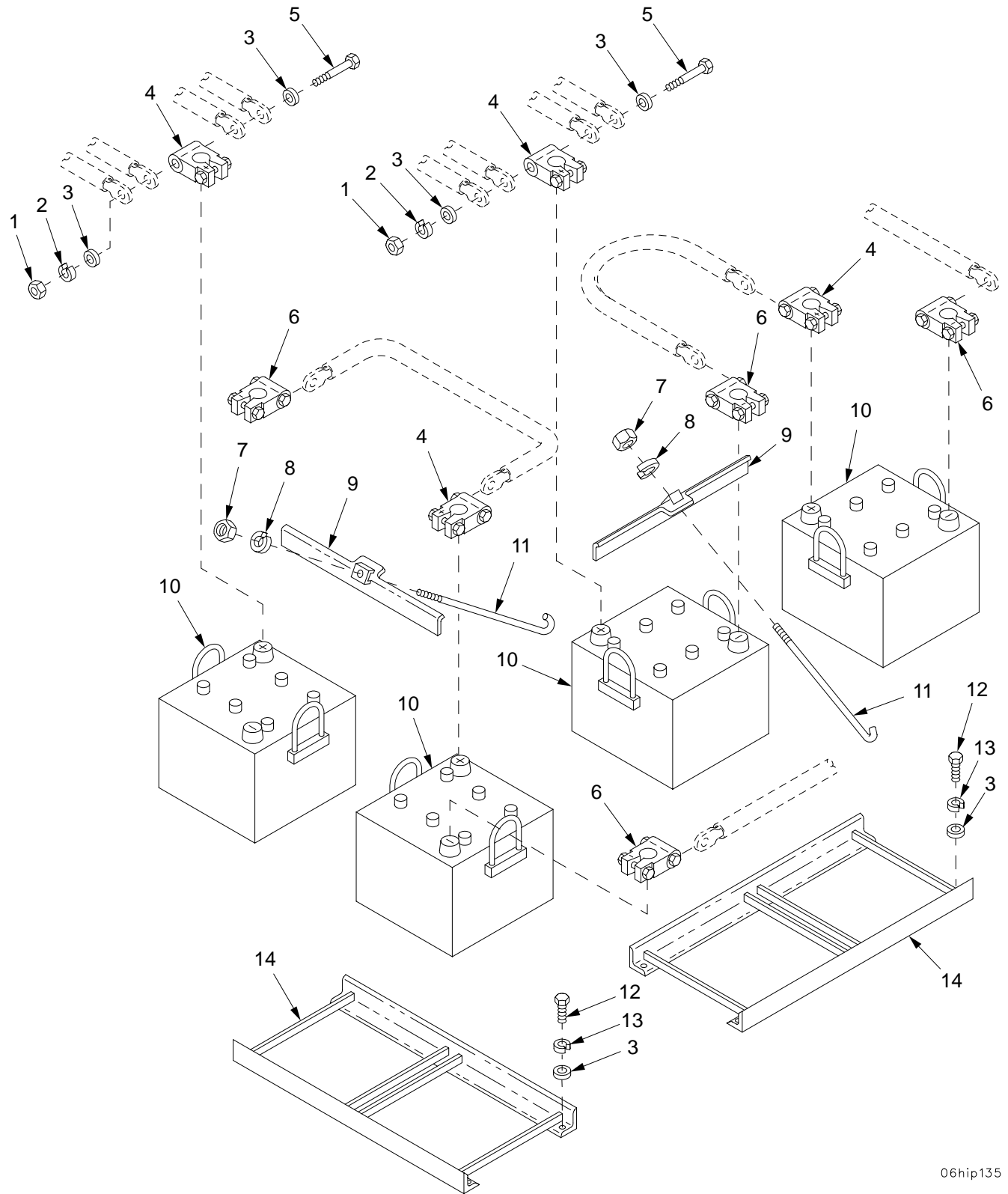
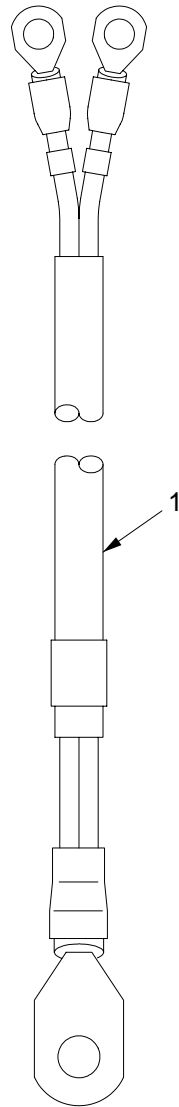

Figure 76. Batteries

SECTION II		TM9-2350-314-24P-1		C01		
(1)	(2)	(3)	(4)	(5)	(6)	(7)
ITEM NO	SMR CODE	NSN	CAGEC	PART NUMBER	DESCRIPTION AND USABLE ON CODE (UOC)	QTY
					GROUP 0612 BATTERIES	
					FIGURE 76 BATTERIES	
1	PAOZZ	5310-00-761-0654	96906	MS51967-9	NUT, PLAIN, HEXAGON.....	2
2	PAOZZ	5310-00-637-9541	96906	MS35338-46	WASHER, LOCK.....	2
3	PAOZZ	5310-00-080-6004	96906	MS27183-14	WASHER, FLAT.....	12
*	4	PAOZZ	58536	AA-52425-1	TERMINAL, LUG.....	4
5	PAOZZ	5305-00-781-3926	80204	B1821BH038C275N	SCREW, CAP, HEXAGON H.....	2
*	6	PAOZZ	58536	AA-52425-2	TERMINAL, LUG.....	4
7	PAOZZ	5310-00-913-7020	96906	MS51968-3	NUT, PLAIN, HEXAGON.....	2
8	PAOZZ	5310-00-582-5965	96906	MS35338-44	WASHER, LOCK.....	2
9	PAOZZ	6160-00-932-5010	19207	10921439	RETAINER, BATTERY.....	2
10	PAOFA	6140-01-431-1172	04055	6TLFP	BATTERY, STORAGE.....	4
11	PAOZZ	5306-00-944-3590	19207	10921441	BOLT, HOOK.....	2
12	PAOZZ	5305-00-543-4372	80204	B1821BH038C075N	SCREW, CAP, HEXAGON H.....	8
13	PAOZZ	5310-00-011-5093	96906	MS35338-65	WASHER, LOCK.....	8
14	PAOZZ	2590-00-411-8325	19207	11644570	TRAY, BATTERY.....	2

END OF FIGURE

TO BATTERY (+)



TO MASTER RELAY A1

06hip353

Figure 77. Lead, Battery Positive Terminal To Master Relay Terminal A1

SECTION II

TM9-2350-314-24P-1

(1)	(2)	(3)	(4)	(5)	(6)	(7)
ITEM	SMR	NSN	PART		DESCRIPTION AND	
NO	CODE		CAGEC	NUMBER	USABLE ON CODE (UOC)	QTY

GROUP 0612 BATTERIES
 FIGURE 77 LEAD, BATTERY POSITIVE
 TERMINAL TO MASTER
 RELAY TERMINAL A1

1	PAOZZ	6150-01-333-2915	19207	12361820-3	WIRING HARNESS, BRAN.....	1
---	-------	------------------	-------	------------	---------------------------	---

END OF FIGURE

TO BATTERY (-)

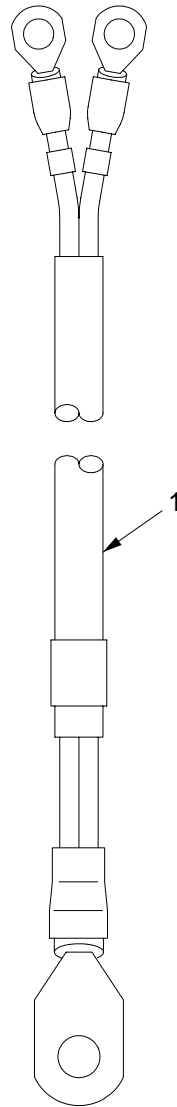

TO BUS BAR

06hip352

Figure 78. Lead, Battery Negative Terminal To Ground Bus 12361820-2

SECTION II

TM9-2350-314-24P-1

(1)	(2)	(3)	(4)	(5)	(6)	(7)
ITEM	SMR	NSN	PART		DESCRIPTION AND	
NO	CODE		CAGEC	NUMBER	USABLE ON CODE (UOC)	QTY

GROUP 0612 BATTERIES
 FIGURE 78 LEAD, BATTERY NEGATIVE
 TERMINAL TO GROUND BUS
 12361820-2

1	PAOZZ	6150-01-311-1511	19207	12361820-2	LEAD ASSEMBLY,ELECT.....	1
---	-------	------------------	-------	------------	--------------------------	---

END OF FIGURE

TO BATTERY (-)

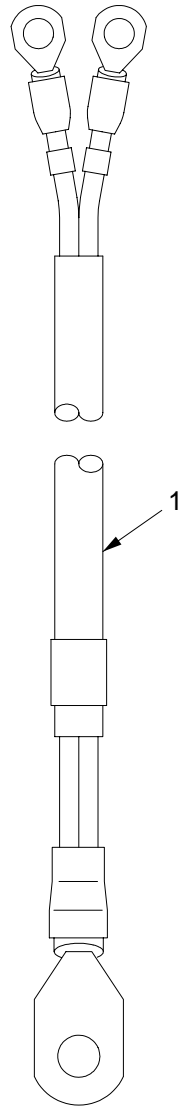

TO BUS BAR

06hip350

Figure 79. Lead, Battery Negative Terminal To Ground Bus 12361820-1

SECTION II

TM9-2350-314-24P-1

(1)	(2)	(3)	(4)	(5)	(6)	(7)
ITEM	SMR	NSN	PART		DESCRIPTION AND	
NO	CODE		CAGEC NUMBER		USABLE ON CODE (UOC)	QTY

GROUP 0612 BATTERIES
 FIGURE 79 LEAD, BATTERY NEGATIVE
 TERMINAL TO GROUND BUS
 12361820-1

1	PAOZZ	6150-01-316-1249	19207	12361820-1	WIRING HARNESS.....	1
---	-------	------------------	-------	------------	---------------------	---

END OF FIGURE

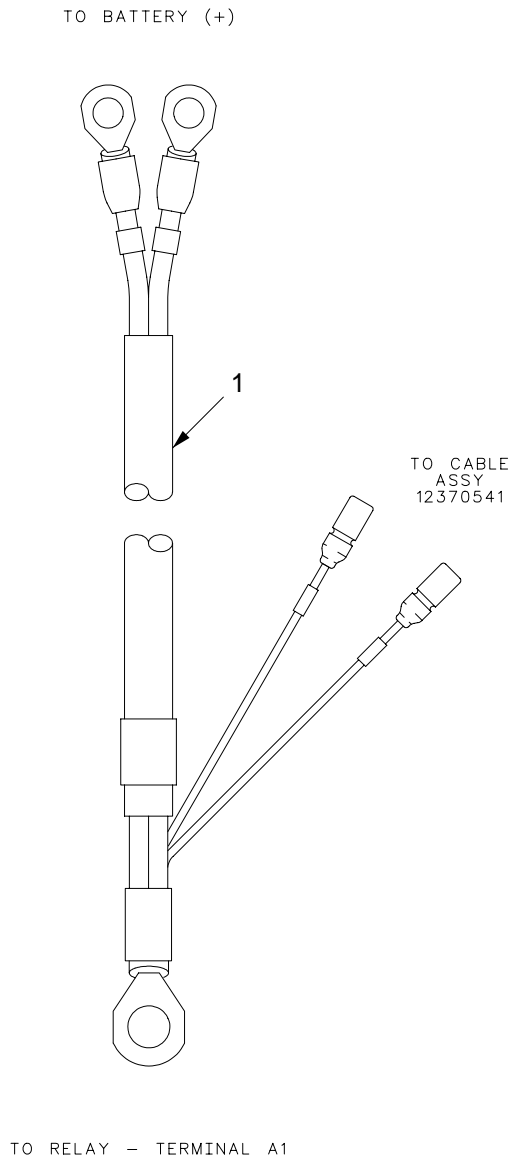

06hip349

Figure 80. Lead, Battery Positive Terminal To Master Relay Terminal A1 and Wiring Harness W105

SECTION II

TM9-2350-314-24P-1

(1)	(2)	(3)	(4)	(5)	(6)	(7)
ITEM	SMR	NSN	PART		DESCRIPTION AND	
NO	CODE		CAGEC	NUMBER	USABLE ON CODE (UOC)	QTY

GROUP 0612 BATTERIES
 FIGURE 80 LEAD, BATTERY POSITIVE
 TERMINAL TO MASTER
 RELAY TERMINAL A1 AND
 WIRING HARNESS W105

1	PAOZZ	6150-01-434-6421	19207	12370823	LEAD ASSEMBLY,ELECT.....	1
---	-------	------------------	-------	----------	--------------------------	---

END OF FIGURE

TO BATTERY (-)

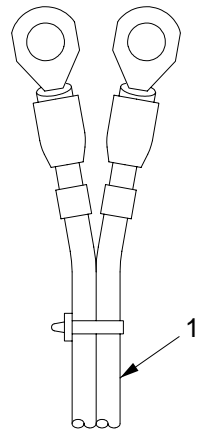

TO BATTERY (+)

06hip351

Figure 81. Lead, Battery Positive Terminal To Battery Negative Terminal

SECTION II

TM9-2350-314-24P-1

(1)	(2)	(3)	(4)	(5)	(6)	(7)
ITEM	SMR	NSN	PART		DESCRIPTION AND	
NO	CODE		CAGEC NUMBER		USABLE ON CODE (UOC)	QTY

GROUP 0612 BATTERIES
 FIGURE 81 LEAD, BATTERY POSITIVE
 TERMINAL TO BATTERY
 NEGATIVE TERMINAL

1	PAOZZ	6150-01-367-9622	19207	12370872	LEAD,ELECTRICAL.....	2
---	-------	------------------	-------	----------	----------------------	---

END OF FIGURE

SECTION II

TM 9-2350-314-24P-1

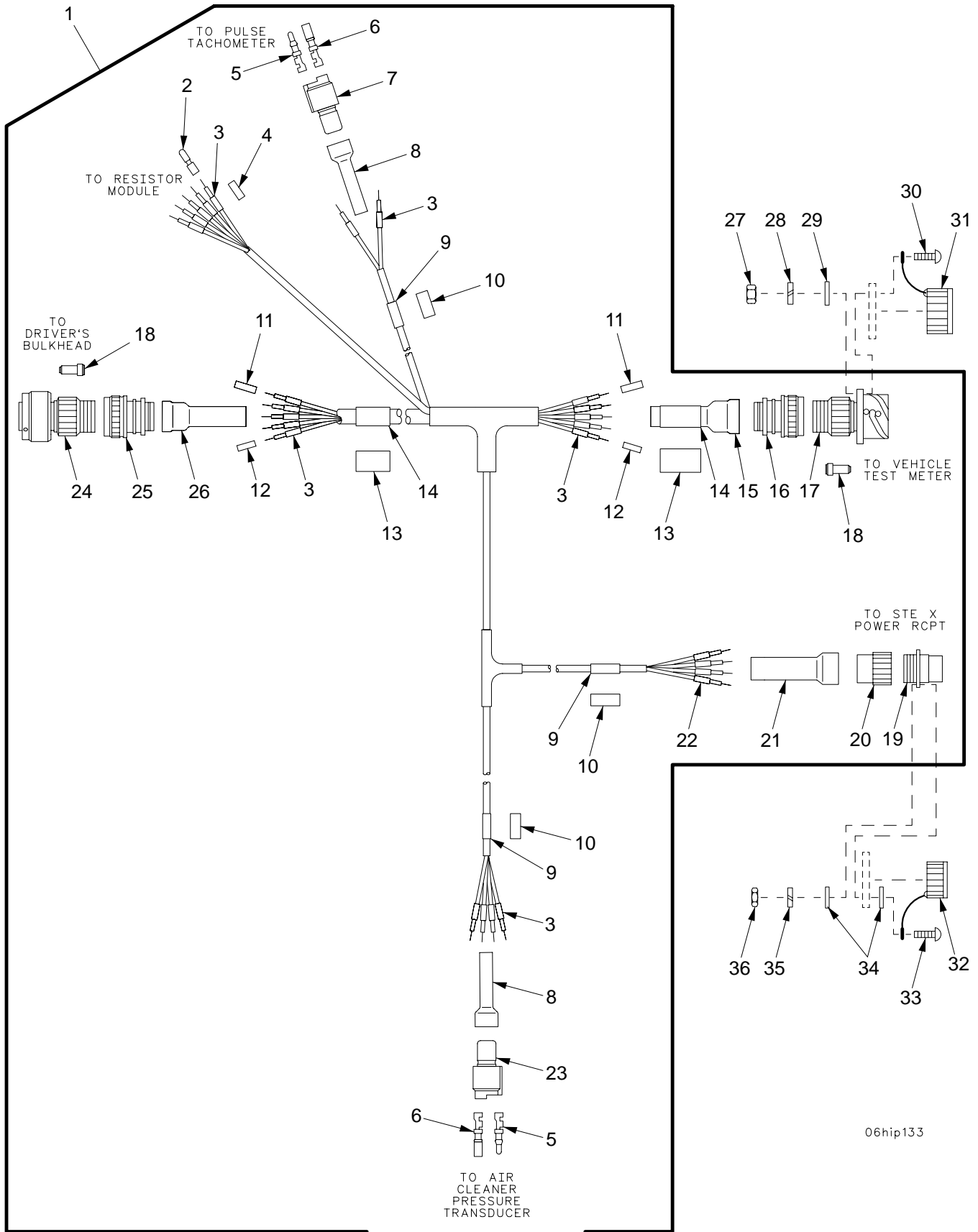

Figure 82. Wiring Harness W100

SECTION II		TM9-2350-314-24P-1		COI		
(1)	(2)	(3)	(4)	(5)	(6)	(7)
ITEM	SMR	NSN	PART		DESCRIPTION AND	
NO	CODE		CAGEC NUMBER		USABLE ON CODE (UOC)	QTY
					GROUP 0613 HULL WIRING HARNESS	
					FIGURE 82 WIRING HARNESS W100	
1	PAOFF	6150-01-315-1487	19207	12370536	WIRING HARNESS, BRAN.....	1
2	PAOZZ	5999-01-032-1188	81349	M39029/1-102	.CONTACT, ELECTRICAL.....	8
3	PAOZZ	7690-01-158-3260	56161	10503373	.MARKER, IDENTIFICATI.....	103
* 4	MOOZZ		81349	M23053/18-204C	.INSULATION SLEEVING MAKE FROM SLEEVING, P/N M23053/18-204C.....	V
5	PAFZZ	5315-01-156-6314	19207	12258939-1	.PIN, GROOVED, HEADLES.....	3
6	PAFZZ	5999-01-150-8808	19207	12258939-2	.CONTACT, ELECTRICAL.....	3
7	PAFZZ	5935-01-149-5165	19207	12258940-2	.CONNECTOR BODY, PLUG.....	1
8	PAFZZ	5975-01-094-4698	06090	202F211-51/164	.BOOT, DUST AND MOIST.....	2
9	PAFZZ	9905-01-171-2374	56161	10503377	.BAND, MARKER.....	3
* 10	MFFZZ		81349	M23053/18-207-C	.INSULATION SLEEVING MAKE FROM SLEEVING, P/N M23053/18-207-C.....	V
11	PAFZZ	5940-01-135-7083	81349	M83519/2-5	.SPLICE, CONDUCTOR.....	5
12	PAFZZ	5940-01-135-7081	81349	M83519/2-3	.SPLICE, CONDUCTOR.....	5
* 13	MFFZZ		81349	M23053/18-210-C	.INSULATION SLEEVING MAKE FROM SLEEVING, P/N M23053/18-210-C.....	V
* 14	MFFZZ		81349	M23053/5-111-9	.INSULATION SLEEVING MAKE FROM SLEEVING, P/N M23053/5-111-9.....	V
15	PAFZZ	5970-01-328-6389	06090	202F242-51-22/16 4	.INSULATION SLEEVING.....	1
16	PAFZZ	5935-01-327-9786	19207	12361740-4	.ADAPTER, CABLE CLAMP.....	1
17	PAFZZ	5935-01-328-2744	06085	12361679-2	.CONNECTOR, RECEPTACL.....	1
18	PAFZZ	5935-00-235-8970	96906	MS27488-16	.PLUG, END SEAL ELECT.....	24
19	PAFZZ	5935-01-331-1011	81349	M83723/71W1404Y	.CONNECTOR, RECEPTACL.....	1
20	PAFZZ	5935-01-219-5462	81349	M85049/60-1W14	.ADAPTER, CABLE CLAMP.....	1
21	PAFZZ	2530-01-423-2769	19207	12370932-3	.BOOT, DUST AND MOIST.....	2
22	XBFZZ		06090	TMS-1/8-N021-9	.BAND, MARKER.....	4
23	PAFZZ	5935-01-154-6233	19207	12258940-4	.CONNECTOR, PLUG, ELEC.....	1
24	PAFZZ	5935-01-327-9101	19207	12361681-4	.CONNECTOR, PLUG, ELEC.....	1
25	PAFZZ	5935-01-350-0598	19207	12361740-5	.ADAPTER, CABLE CLAMP.....	1
26	PAFZZ	5970-01-328-3981	06090	202F242-51-04/16 4	.INSULATION SLEEVING.....	1
27	PAOZZ	5310-00-934-9757	96906	MS35649-282	NUT, PLAIN, HEXAGON.....	4
28	PAOZZ	5310-00-045-3299	96906	MS35338-42	WASHER, LOCK.....	4
29	PAOZZ	5310-00-765-3197	96906	MS27183-41	WASHER, FLAT.....	4
30	PAOZZ	5305-00-984-6195	96906	MS35206-247	SCREW, MACHINE.....	4
31	PAOZZ	5935-01-114-5354	19207	12258943	COVER, ELECTRICAL CO.....	1
32	PAOZZ	5935-01-069-9531	81349	M83723/60-214RC	COVER, ELECTRICAL CO.....	1
33	PAOZZ	5305-00-543-5058	96906	MS35265-16	SCREW, MACHINE.....	4
34	PAOZZ	5310-00-951-4679	96906	MS27183-3	WASHER, FLAT.....	8
35	PAOZZ	5310-00-543-2410	96906	MS35338-40	WASHER, LOCK.....	4
36	PAOZZ	5310-00-934-9739	96906	MS35649-242	NUT, PLAIN, HEXAGON.....	4

END OF FIGURE

SECTION II

TM 9-2350-314-24P-1

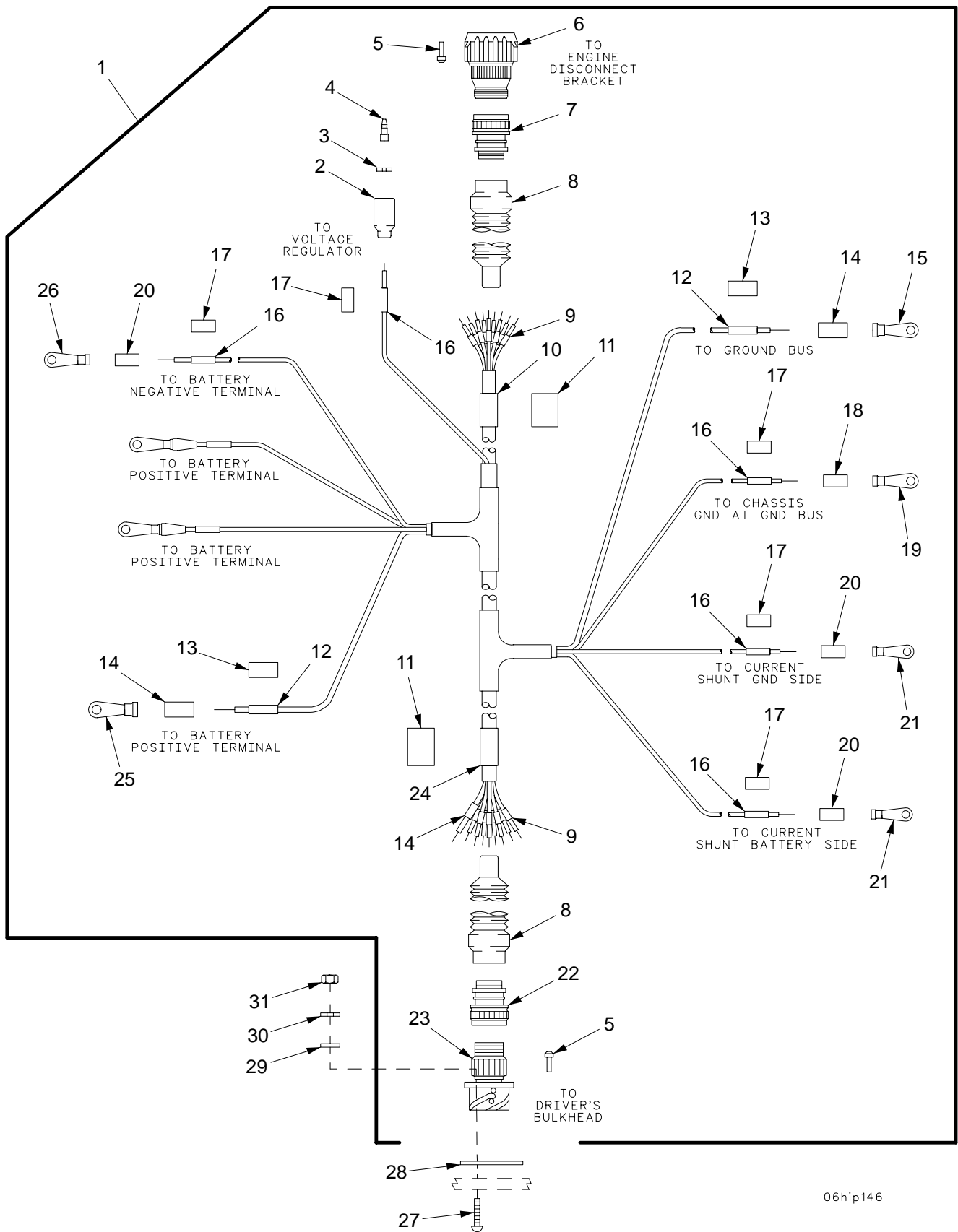

06hip146

Figure 83. Wiring Harness W101

SECTION II		TM9-2350-314-24P-1		C01		
(1)	(2)	(3)	(4)	(5)	(6)	(7)
ITEM	SMR	NSN	PART	DESCRIPTION AND		
NO	CODE		CAGEC NUMBER	USABLE ON CODE (UOC)		QTY
GROUP 0613 HULL WIRING HARNESS						
FIGURE 83 WIRING HARNESS W101						
1	PAOFF	6150-01-315-3988	19207 12370537	WIRING HARNESS, BRAN.....		1
2	PAOZZ	5935-00-691-5591	19207 8724495	.SHELL, ELECTRICAL CO.....		1
3	PAOZZ	5310-00-656-0067	19207 8724497	.WASHER, SLOTTED.....		1
4	PAOZZ	5999-00-926-3144	96906 MS27148-3	.CONTACT, ELECTRICAL.....		1
5	PAFZZ	5935-00-235-8970	96906 MS27488-16	.PLUG, END SEAL ELECT.....		32
*	6	PAFZZ	5935-01-328-2723	06085 12361692	.CONNECTOR ASSEMBLY,.....	1
7	PAFZZ	5935-01-327-7487	19207 12361740-3	.ADAPTER, CABLE CLAMP.....		1
8	PAFZZ	5930-01-170-3930	06090 202C632-51/164	.BOOT, DUST AND MOIST.....		2
9	PAFZZ	7690-01-158-3260	56161 10503373	.MARKER, IDENTIFICATI.....		53
10	MOOZZ		81349 M23053/5-109-9	.INSULATION SLEEVING MAKE FROM SLEEVING, P/N M23053/5-109-9.....		V
11	MOOZZ		81349 M23053/18-209-C	.INSULATION SLEEVING MAKE FROM SLEEVING, P/N M23053/18-209-C.....		V
12	PAOZZ	9905-01-171-2374	56161 10503377	.BAND, MARKER.....		2
13	MOOZZ		81349 M23053/18-207-C	.INSULATION SLEEVING MAKE FROM SLEEVING, P/N M23053/18-207-C.....		V
14	PAOZZ	5970-01-165-3542	81349 M23053/4-203-0	.INSULATION SLEEVING.....		V
15	PAOZZ	5940-00-114-1305	96906 MS25036-116	.TERMINAL, LUG.....		1
16	PAOZZ	5970-01-163-9921	56161 10503375	.INSULATION SLEEVING.....		7
17	MOOZZ		81349 M23053/18-205-C	.INSULATION SLEEVING MAKE FROM SLEEVING, P/N M23053/18-205-C.....		V
18	MOOZZ		81349 M23053/4-104-0	.INSULATION SLEEVING MAKE FROM SLEEVING, P/N M23053/4-104-0.....		V
19	PAOZZ	5940-00-230-0515	96906 MS25036-154	.TERMINAL, LUG.....		1
20	MOOZZ		81349 M23053/4-103-0	.INSULATION SLEEVING MAKE FROM SLEEVING, P/N M23053/4-103-0.....		V
21	PAOZZ	5940-00-143-4771	96906 MS25036-103	.TERMINAL, LUG.....		2
22	PAFZZ	5935-01-350-0598	19207 12361740-5	.ADAPTER, CABLE CLAMP.....		1
23	PAFZZ	5935-01-328-0335	19207 12361686-3	.CONNECTOR, RECEPTACL.....		1
24	MOOZZ		81349 M23053/5-110-9	.INSULATION SLEEVING MAKE FROM SLEEVING, P/N M23053/5-110-9.....		1
25	PAOZZ	5940-00-557-4345	96906 MS25036-118	.TERMINAL, LUG.....		1
26	PAOZZ	5940-00-143-4773	96906 MS25036-105	.TERMINAL, LUG.....		3
27	PAOZZ	5305-00-984-6195	96906 MS35206-247	SCREW, MACHINE.....		4
28	PAOZZ	5999-01-335-6979	19207 12361690-1	SHIELDING GASKET, EL.....		1
29	PAOZZ	5310-00-765-3197	96906 MS27183-41	WASHER, FLAT.....		4
30	PAOZZ	5310-00-045-3299	96906 MS35338-42	WASHER, LOCK.....		4
31	PAOZZ	5310-00-934-9757	96906 MS35649-282	NUT, PLAIN, HEXAGON.....		4

END OF FIGURE

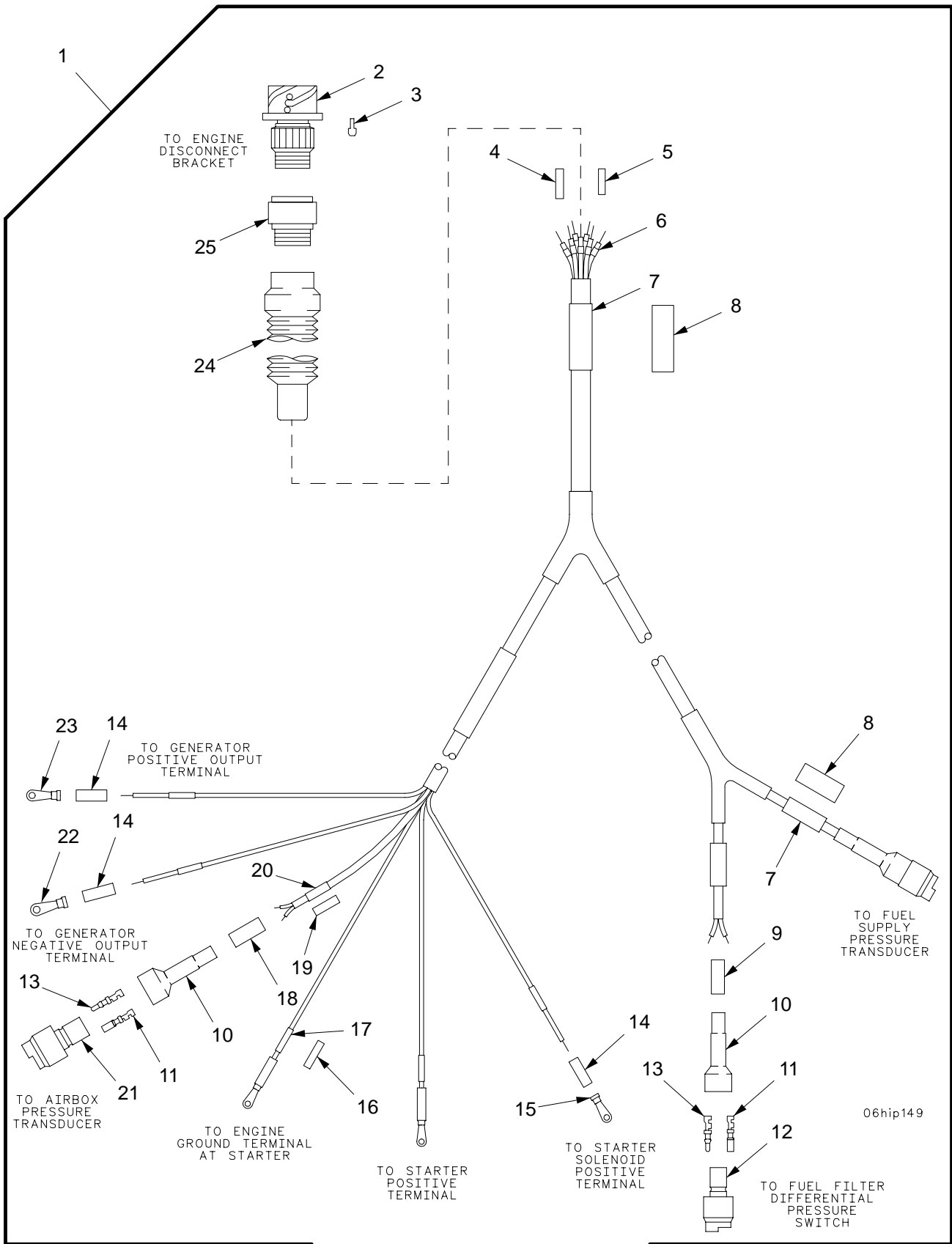
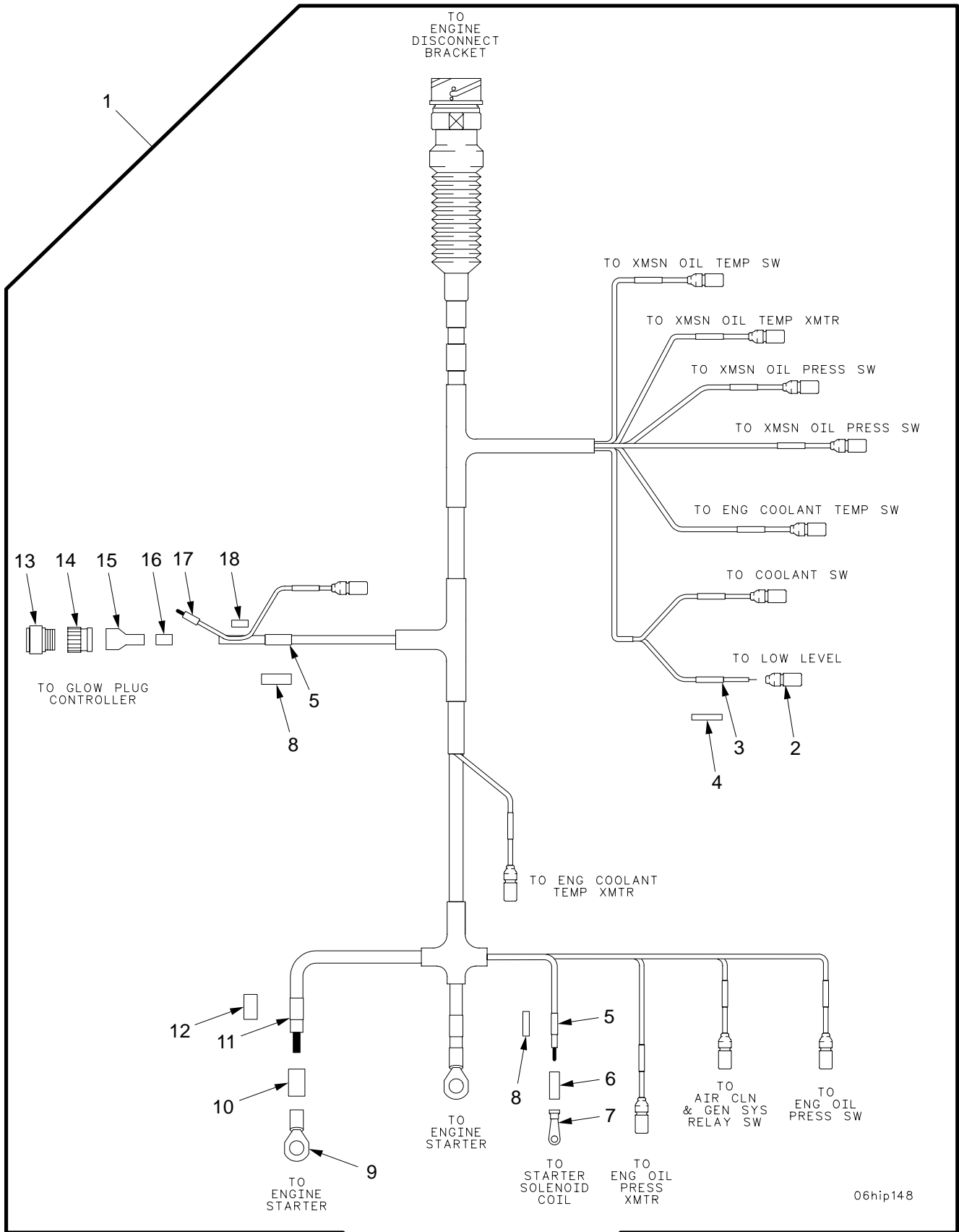

Figure 84. Wiring Harness W102

SECTION II		TM9-2350-314-24P-1		C01		
(1)	(2)	(3)	(4)	(5)	(6)	(7)
ITEM NO	SMR CODE	NSN	PART CAGEC NUMBER	PART CAGEC NUMBER	DESCRIPTION AND USABLE ON CODE (UOC)	QTY
GROUP 0613 HULL WIRING HARNESS						
FIGURE 84 WIRING HARNESS W102						
1	PAOFF	6150-01-315-3989	19207	12370538	WIRING HARNESS,BRAN.....	1
2	PAFZZ	5935-01-327-4681	06085	12361686-2	.CONNECTOR,RECEPTACL.....	1
3	PAFZZ	5935-00-235-8970	96906	MS27488-16	.PLUG,END SEAL ELECT.....	22
4	PAFZZ	5940-01-135-7081	81349	M83519/2-3	.SPLICE,CONDUCTOR.....	1
5	PAFZZ	5940-01-135-7083	81349	M83519/2-5	.SPLICE,CONDUCTOR.....	2
*	6	PAFZZ	06090	TMS-3/32-NO21-9	.MARKER,IDENTIFICATI.....	25
*	7	MOOZZ	81349	M23053/5-109-9	.INSULATION SLEEVING MAKE FROM	3
					SLEEVING, P/N M23053/5-109-9.....	
*	8	MOOZZ	81349	M23053/18-209-C	.INSULATION SLEEVING MAKE FROM	3
					SLEEVING, P/N M23053/18-209-C.....	
*	9	MOOZZ	81349	M23053/5-105-0	.INSULATION SLEEVING MAKE FROM	1
					SLEEVING, P/N M23053/5-105-0.....	
10	PAFZZ	5975-01-094-4698	06090	202F211-51/164	.BOOT,DUST AND MOIST.....	3
11	PAFZZ	5999-01-150-8808	19207	12258939-2	.CONTACT,ELECTRICAL.....	5
12	PAFZZ	5935-01-149-5165	19207	12258940-2	.CONNECTOR BODY,PLUG.....	1
13	PAFZZ	5315-01-156-6314	19207	12258939-1	.PIN,GROOVED,HEADLES.....	5
*	14	MOOZZ	81349	M23053/4-103-0	.INSULATION SLEEVING MAKE FROM	5
					SLEEVING, P/N M23053/4-103-0.....	
15	PAOZZ	5940-00-143-4771	96906	MS25036-103	.TERMINAL,LUG.....	1
*	16	MOOZZ	81349	M23053/18-205-C	.INSULATION SLEEVING MAKE FROM	V
					SLEEVING, P/N M23053/18-205-C.....	
17	PAOZZ	5970-01-163-9921	56161	10503375	.INSULATION SLEEVING.....	5
*	18	MOOZZ	81349	M23053/5-106-0	.INSULATION SLEEVING MAKE FROM	2
					SLEEVING, P/N M23053/5-106-0.....	
*	19	MOOZZ	81349	M23053/18-207-C	.INSULATION SLEEVING MAKE FROM	1
					SLEEVING, P/N M23053/18-207-C.....	
20	PAFZZ	9905-01-171-2374	56161	10503377	.BAND,MARKER.....	1
21	PAFZZ	5935-01-154-6233	19207	12258940-4	.CONNECTOR,PLUG,ELEC.....	2
22	PAOZZ	5940-00-143-4773	96906	MS25036-105	.TERMINAL,LUG.....	1
23	PAOZZ	5940-00-113-8185	96906	MS25036-151	.TERMINAL,LUG.....	3
24	PAFZZ	5930-01-170-3930	06090	202C632-51/164	.BOOT,DUST AND MOIST.....	1
25	PAFZZ	5935-01-327-7487	19207	12361740-3	.ADAPTER,CABLE CLAMP.....	1

END OF FIGURE



06hip148

Figure 85. Wiring Harness W104

SECTION II		TM9-2350-314-24P-1		C01		
(1)	(2)	(3)	(4)	(5)	(6)	(7)
ITEM NO	SMR CODE	NSN	PART CAGEC NUMBER		DESCRIPTION AND USABLE ON CODE (UOC)	QTY
GROUP 0613 HULL WIRING HARNESS						
FIGURE 85 WIRING HARNESS W104						
1	PAOFF	6150-01-316-6835	19207	12370540	WIRING HARNESS,BRAN.....	1
2	PAOZZ	5935-00-115-2307	96906	MS27144-2	.CONNECTOR,PLUG,ELEC.....	12
3	PAOZZ	5970-01-163-9921	56161	10503375	.INSULATION SLEEVING.....	12
* 4	MOOZZ		81349	M23053/18-205-C	.INSULATION SLEEVING MAKE FROM SLEEVING, P/N M23053/18-205-C.....	V
5	PAOZZ	9905-01-171-2374	56161	10503377	.BAND,MARKER.....	2
6	MOOZZ		81349	M23053/4-202-0	.INSULATION SLEEVING MAKE FROM SLEEVING, P/N M23053/4-202-0.....	V
7	PAOZZ	5940-00-143-5284	96906	MS25036-115	.TERMINAL,LUG.....	1
8	MOOZZ		81349	M23053/18-207-C	.INSULATION SLEEVING MAKE FROM SLEEVING, P/N M23053/18-207-C.....	V
9	PAOZZ	5940-00-115-4996	96906	MS20659-145	.TERMINAL,LUG.....	2
10	PAOZZ	5970-01-165-3542	81349	M23053/4-203-0	.INSULATION SLEEVING.....	2
11	PAFZZ	5970-01-110-7612	56161	10503378	.INSULATION SLEEVING.....	4
12	MOOZZ		81349	M23053/18-208-C	.INSULATION SLEEVING MAKE FROM SLEEVING, P/N M23053/18-208-C.....	V
13	PAFZZ	5935-01-026-5872	96906	MS3456W16-10S	.CONNECTOR,PLUG,ELEC.....	1
14	PAFZZ	5935-01-274-7037	81349	M85049/60-1W16	.ADAPTER,CABLE CLAMP.....	1
15	PAFZZ	5975-01-347-6387	06090	202F221-51-08/16 4	.CABLE NIPPLE,ELECTR.....	1
16	PAOZZ	5970-01-372-2514	06090	SAS-250-1-1124	.INSULATION SLEEVING.....	1
17	PAFZZ	7690-01-158-3260	56161	10503373	.MARKER,IDENTIFICATI.....	3
* 18	XBOZZ		06090	SAS-115-1-1124	.INSULATION SLEEVING.....	1

END OF FIGURE

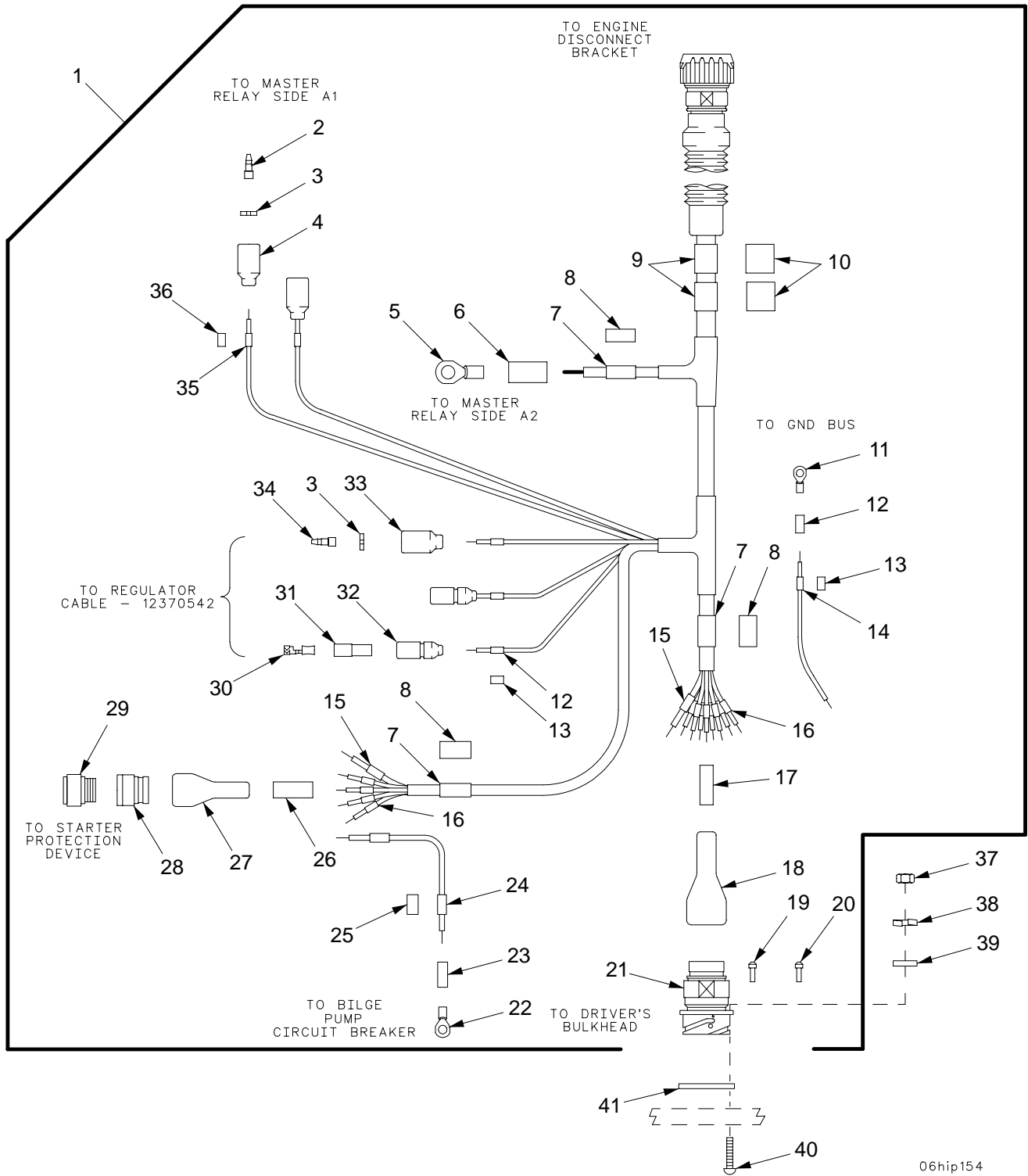

06hip154

Figure 86. Wiring Harness W105

SECTION II		TM9-2350-314-24P-1		C01		
(1)	(2)	(3)	(4)	(5)	(6)	(7)
ITEM	SMR	NSN	PART		DESCRIPTION AND	
NO	CODE		CAGEC NUMBER		USABLE ON CODE (UOC)	QTY
GROUP 0613 HULL WIRING HARNESS						
FIGURE 86 WIRING HARNESS W105						
1	PAOFF	6150-01-315-3990	19207	12370541	WIRING HARNESS, BRAN.....	1
2	PAOZZ	5999-00-925-6495	96906	MS27148-1	.CONTACT, ELECTRICAL.....	2
3	PAOZZ	5310-00-656-0067	19207	8724497	.WASHER, SLOTTED.....	3
4	PAOZZ	5935-00-572-9180	19207	8338566	.SHELL, ELECTRICAL CO.....	2
5	PAOZZ	5940-00-115-5001	96906	MS20659-135	.TERMINAL, LUG.....	1
6	MOOZZ		81349	M23053/4-205-0	.INSULATION SLEEVING MAKE FROM SLEEVING, P/N M23053/4-205-0.....	V
7	MOOZZ		81349	M23053/5-109-9	.INSULATION SLEEVING MAKE FROM SLEEVING, P/N M23053/5-109-9.....	V
8	MOOZZ		81349	M23053/18-209-C	.INSULATION SLEEVING MAKE FROM SLEEVING, P/N M23053/18-209-C.....	V
9	MOOZZ		81349	M23053/5-111-9	.INSULATION SLEEVING MAKE FROM SLEEVING, P/N M23053/5-111-9.....	V
10	MOOZZ		81349	M23053/18-210-C	.INSULATION SLEEVING MAKE FROM SLEEVING, P/N M23053/18-210-C.....	V
11	PAOZZ	5940-00-143-4780	96906	MS25036-108	.TERMINAL, LUG.....	1
12	MOOZZ		81349	M23053/4-103-0	.INSULATION SLEEVING MAKE FROM SLEEVING, P/N M23053/4-103-0.....	V
13	MOOZZ		81349	M23053/18-205-C	.INSULATION SLEEVING MAKE FROM SLEEVING, P/N M23053/18-205-C.....	V
14	PAOZZ	5970-01-163-9921	56161	10503375	.INSULATION SLEEVING.....	4
15	PAFZZ	9905-01-164-3423	06090	TMS-1/8-N021-9	.BAND, MARKER.....	3
16	PAFZZ	7690-01-158-3260	56161	10503373	.MARKER, IDENTIFICATI.....	19
* 17	PAFZZ	5970-01-117-3031	06090	SAS-160-1-1124	.INSULATION SLEEVING.....	1
18	PAFZZ	5975-01-328-6225	06090	202F263-51-22/16 4	.CABLE NIPPLE, ELECTR.....	1
19	PAFZZ	5935-00-235-8970	96906	MS27488-16	.PLUG, END SEAL ELECT.....	3
20	PAFZZ	5935-01-097-0399	96906	MS27488-12	.PLUG, END SEAL, ELECT.....	3
21	PAFZZ	5935-01-328-5417	19207	12361689-2	.CONNECTOR BODY, PLUG.....	1
22	PAOZZ	5940-00-114-1305	96906	MS25036-116	.TERMINAL, LUG.....	1
23	PAOZZ	5970-01-165-3542	81349	M23053/4-203-0	.INSULATION SLEEVING.....	V
24	PAOZZ	9905-01-171-2374	56161	10503377	.BAND, MARKER.....	1
25	MOOZZ		81349	M23053/18-207-C	.INSULATION SLEEVING MAKE FROM SLEEVING, P/N M23053/18-207-C.....	1
26	PAFZZ	5970-01-365-4231	19207	12311907-6	.INSULATION SLEEVING.....	1
27	PAFZZ	5975-01-328-6228	06090	202F253-51-10/16 4	.CABLE NIPPLE, ELECTR.....	1
28	PAFZZ	5935-01-259-5549	81349	M85049/60-1W22	.ADAPTER, CABLE CLAMP.....	1
29	PAFZZ	5935-01-078-0962	96906	MS3456W22-5S	.CONNECTOR, PLUG, ELEC.....	1
30	PAOZZ	5940-00-399-6676	19207	8338564	.TERMINAL ASSEMBLY.....	2
31	PAOZZ	5970-00-833-8562	19207	8338562	.INSULATOR, BUSHING.....	2
32	PAOZZ	5975-00-660-5962	19207	8724494	.CABLE NIPPLE, ELECTR.....	2
33	PAOZZ	5935-00-691-5591	19207	8724495	.SHELL, ELECTRICAL CO.....	1
34	PAOZZ	5999-00-926-3144	96906	MS27148-3	.CONTACT, ELECTRICAL.....	1
35	PAOZZ	9905-01-202-1071	56161	10503376	.BAND, MARKER.....	2
36	MOOZZ		81349	M23053/18-206-C	.INSULATION SLEEVING MAKE FROM SLEEVING, P/N M23053/18-206-C.....	
37	PAOZZ	5310-00-934-9747	96906	MS35649-262	NUT, PLAIN, HEXAGON.....	4
38	PAOZZ	5310-00-045-4007	96906	MS35338-41	WASHER, LOCK.....	4
39	PAOZZ	5310-01-303-4701	96906	MS51412-1	WASHER, FLAT.....	4
40	PAOZZ	5305-00-889-3001	96906	MS35206-231	SCREW, MACHINE.....	4
41	PAOZZ	5330-01-234-2626	19207	12361690-2	GASKET.....	1

END OF FIGURE

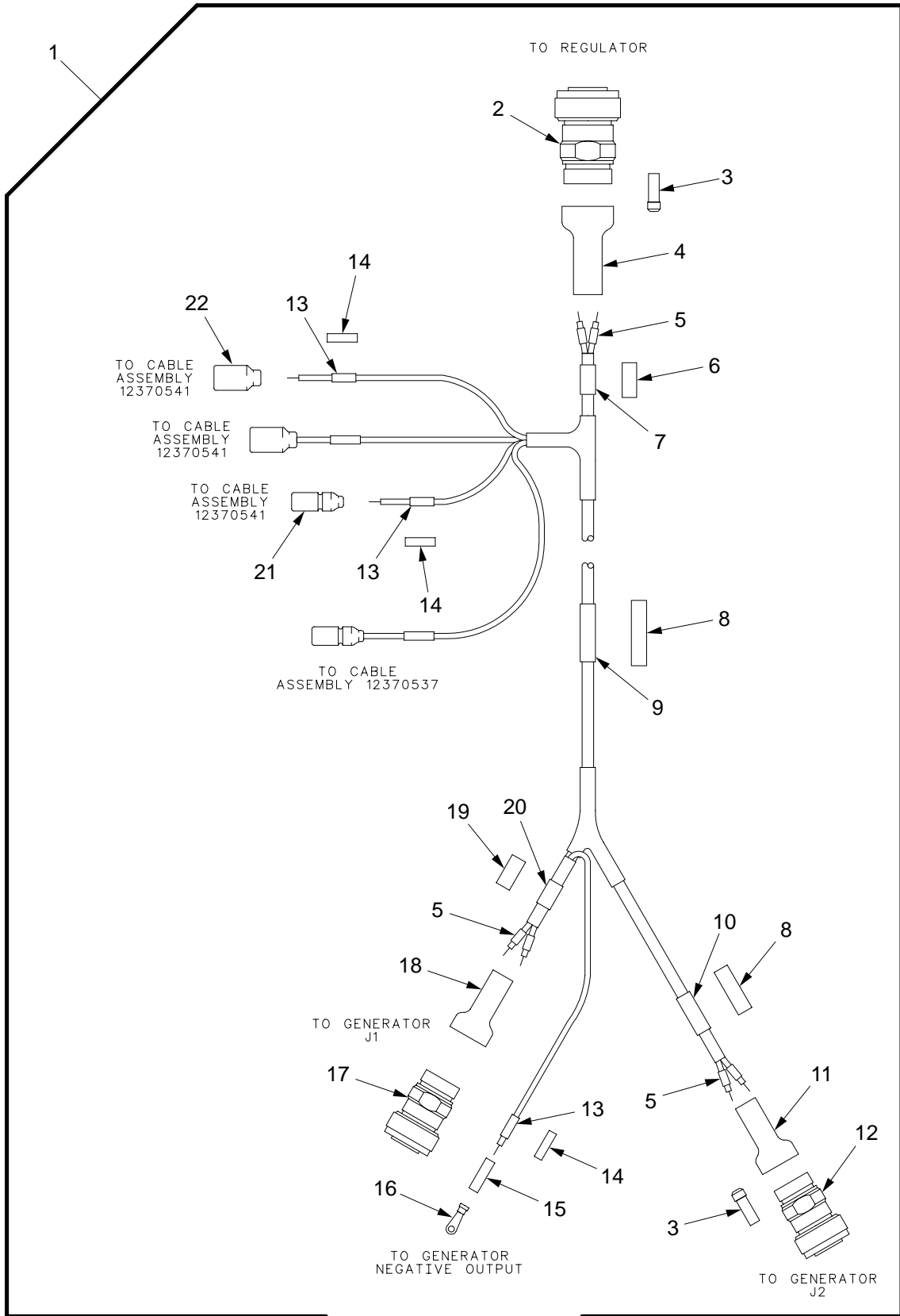

06hip147

Figure 87. Wiring Harness W106

SECTION II		TM9-2350-314-24P-1					(7)
(1)	(2)	(3)	(4)	(5)	(6)		(7)
ITEM NO	SMR CODE	NSN	CAGEC	PART NUMBER	DESCRIPTION AND USABLE ON CODE (UOC)		QTY
					GROUP 0613 HULL WIRING HARNESS		
					FIGURE 87 WIRING HARNESS W106		
1	PAOFF	6150-01-316-8835	19207	12370542	WIRING HARNESS,BRAN.....		1
2	PAFZZ	5935-01-327-9100	19207	12361682-4	.CONNECTOR,PLUG,ELEC.....		1
3	PAFZZ	5935-00-235-8970	96906	MS27488-16	.PLUG,END SEAL ELECT.....		2
4	PAFZZ	5975-01-328-6229	06090	202F221-51-07/16 4	.CABLE NIPPLE,ELECTR.....		1
5	PAFZZ	7690-01-158-3260	56161	10503373	.MARKER,IDENTIFICATI.....		15
6	MOOZZ		81349	M23053/18-209-C	.INSULATION SLEEVING MAKE FROM SLEEVING, P/N M23053/18-209-C.....		V
7	MOOZZ		81349	M23053/5-109-9	.INSULATION SLEEVING MAKE FROM SLEEVING, P/N M23053/5-109-9.....		V
8	MOOZZ		81349	M23053/18-207-C	.INSULATION SLEEVING MAKE FROM SLEEVING, P/N M23053/18-207-C.....		V
9	MOOZZ		81349	M23053/5-107-9	.INSULATION SLEEVING MAKE FROM SLEEVING, P/N M23053/5-107-9.....		V
10	PAFZZ	9905-01-171-2374	56161	10503377	.BAND,MARKER.....		1
11	PAFZZ	1010-01-188-3117	06090	202F221-51/164	.BOOT,DUST AND MOIST.....		1
12	PAFZZ	5935-01-328-4558	19207	12361682-3	.CONNECTOR,PLUG,ELEC.....		1
13	PAOZZ	5970-01-163-9921	56161	10503375	.INSULATION SLEEVING.....		5
14	MOOZZ		81349	M23053/18-205-C	.INSULATION SLEEVING MAKE FROM SLEEVING, P/N M23053/18-205-C.....		V
15	MOOZZ		81349	M23053/4-201-0	.INSULATION SLEEVING MAKE FROM SLEEVING, P/N M23053/4-201-0.....		V
16	PAOZZ	5940-00-143-4793	96906	MS25036-110	.TERMINAL,LUG.....		1
17	PAFZZ	5935-01-328-1701	06085	12361682-2	.CONNECTOR,PLUG,ELEC.....		1
18	PAFZZ	5975-01-328-6229	06090	202F221-51-07/16 4	.CABLE NIPPLE,ELECTR.....		1
19	MOOZZ		81349	M23053/18-208-C	.INSULATION SLEEVING MAKE FROM SLEEVING, P/N M23053/18-208-C.....		V
20	PAFZZ	5970-01-110-7612	56161	10503378	.INSULATION SLEEVING.....		1
21	PAOZZ	5935-00-115-2307	96906	MS27144-2	.CONNECTOR,PLUG,ELEC.....		2
22	PAOZZ	5935-00-115-2306	96906	MS27142-3	.CONNECTOR,PLUG,ELEC.....		2

END OF FIGURE

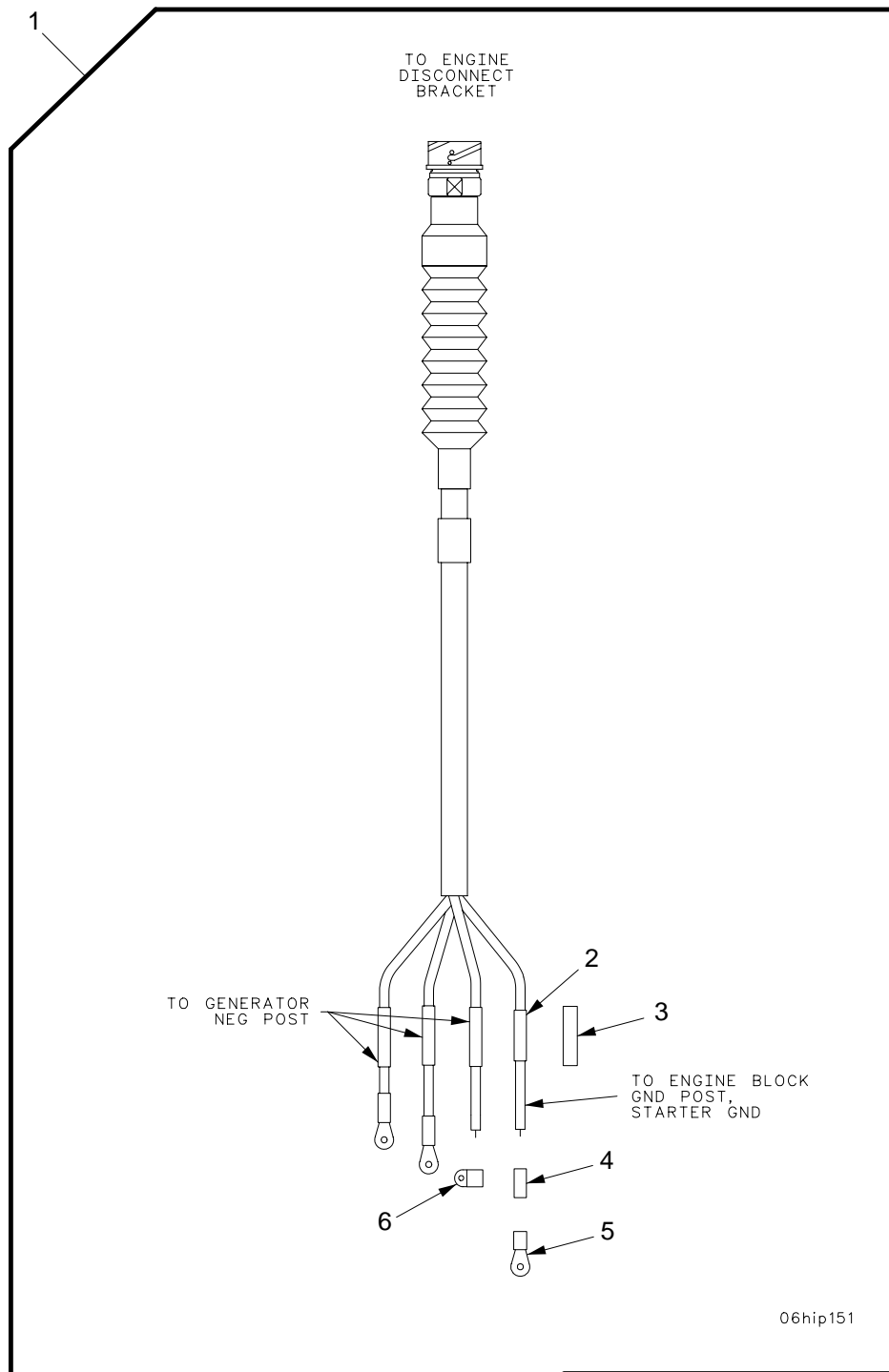

06hip151

Figure 88. Wiring Harness W107

SECTION II

TM9-2350-314-24P-1

(1) ITEM NO	(2) SMR CODE	(3) NSN	(4) PART CAGEC NUMBER	(5) PART CAGEC NUMBER	(6) DESCRIPTION AND USABLE ON CODE (UOC)	(7) QTY
					GROUP 0613 HULL WIRING HARNESS FIGURE 88 WIRING HARNESS W107	
1	PAOOO	6150-01-316-1251	19207	12370543	WIRING HARNESS.....	1
2	MOOZZ		81349	M23053/5-109-9	.INSULATION SLEEVING MAKE FROM SLEEVING, P/N M23053/5-109-9.....	V
3	MOOZZ		81349	M23053/18-209-C	.INSULATION SLEEVING MAKE FROM SLEEVING, P/N M23053/18-209-C.....	V
4	MOOZZ		81349	M23053/4-204-0	.INSULATION SLEEVING MAKE FROM SLEEVING, P/N M23053/4-204-0.....	V
5	PAOZZ	5940-00-115-2684	96906	MS20659-118	.TERMINAL,LUG.....	3
6	PAOZZ	5940-00-781-9898	96906	MS25189-130	.TERMINAL,LUG.....	1

END OF FIGURE

TO
ENGINE
DISCONNECT
BRACKET

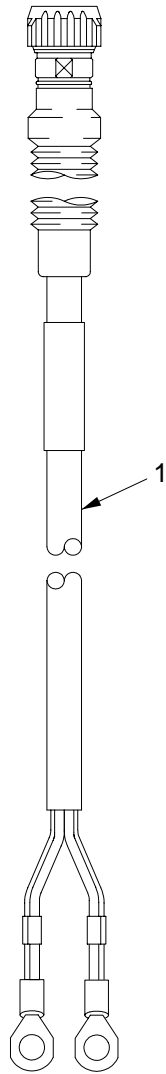

06hip158

Figure 89. Wiring Harness W108

SECTION II

TM9-2350-314-24P-1

(1)	(2)	(3)	(4)	(5)	(6)	(7)
ITEM	SMR	NSN	PART		DESCRIPTION AND	
NO	CODE		CAGEC	NUMBER	USABLE ON CODE (UOC)	QTY

GROUP 0613 HULL WIRING HARNESS
 FIGURE 89 WIRING HARNESS W108

1	PAOZZ	6150-01-316-7009	19207	12370544	WIRING HARNESS.....	1
---	-------	------------------	-------	----------	---------------------	---

END OF FIGURE

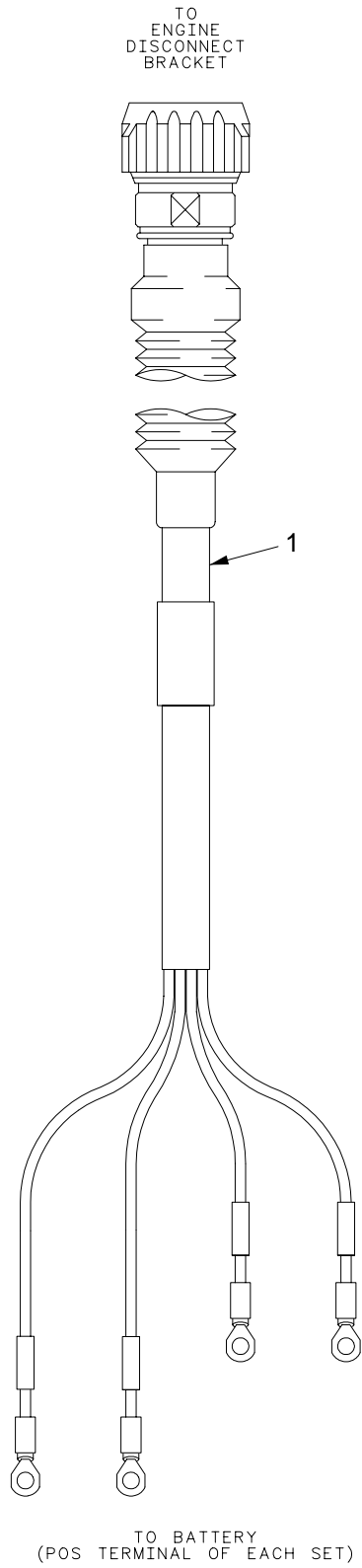

06hip156a

Figure 90. Wiring Harness W109

SECTION II

TM9-2350-314-24P-1

(1)	(2)	(3)	(4)	(5)	(6)	(7)
ITEM	SMR	NSN	PART		DESCRIPTION AND	
NO	CODE		CAGEC	NUMBER	USABLE ON CODE (UOC)	QTY

GROUP 0613 HULL WIRING HARNESS
 FIGURE 90 WIRING HARNESS W109

1	PAOZZ	6150-01-316-1252	19207	12370545	WIRING HARNESS.....	1
---	-------	------------------	-------	----------	---------------------	---

END OF FIGURE

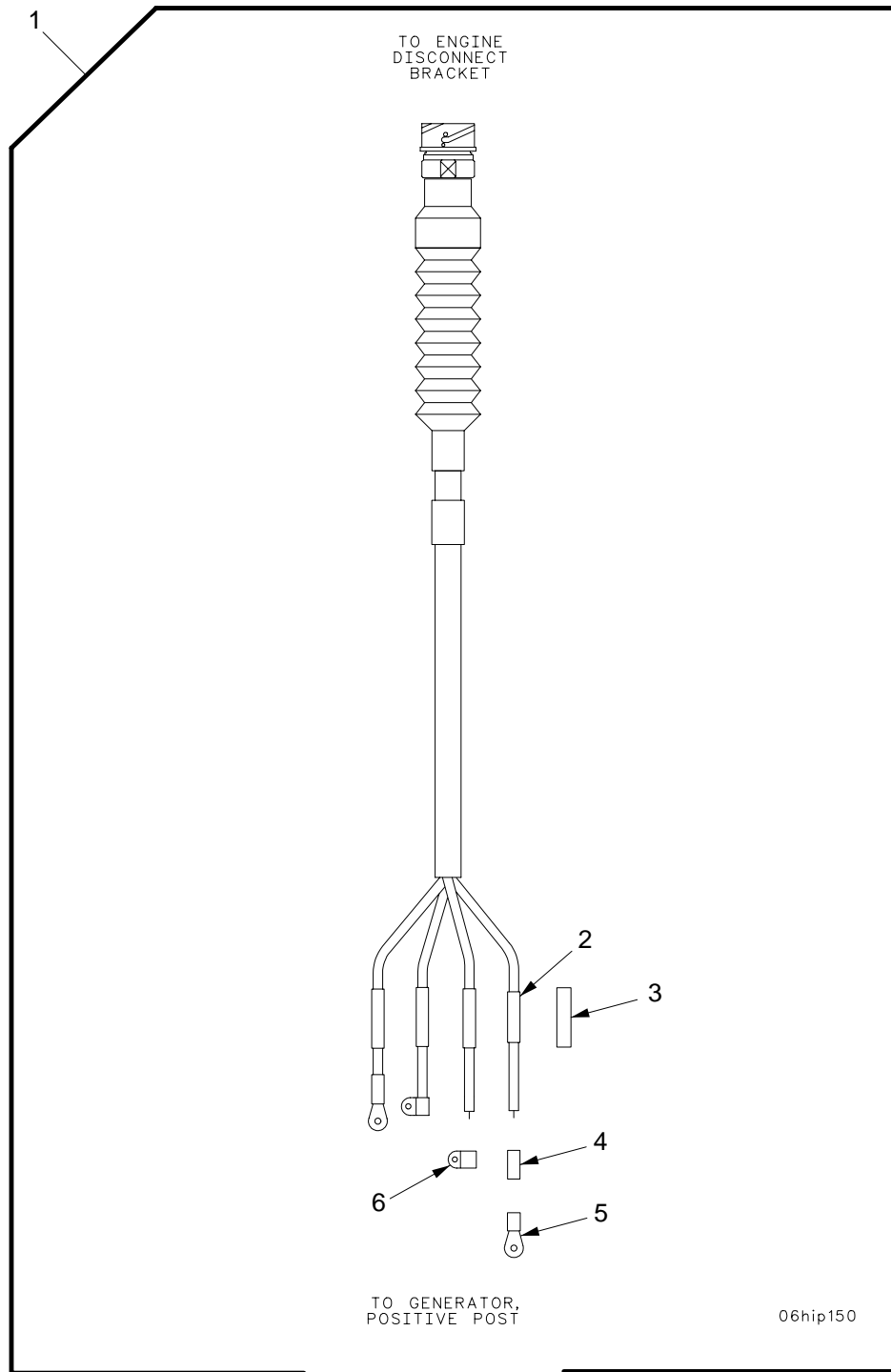
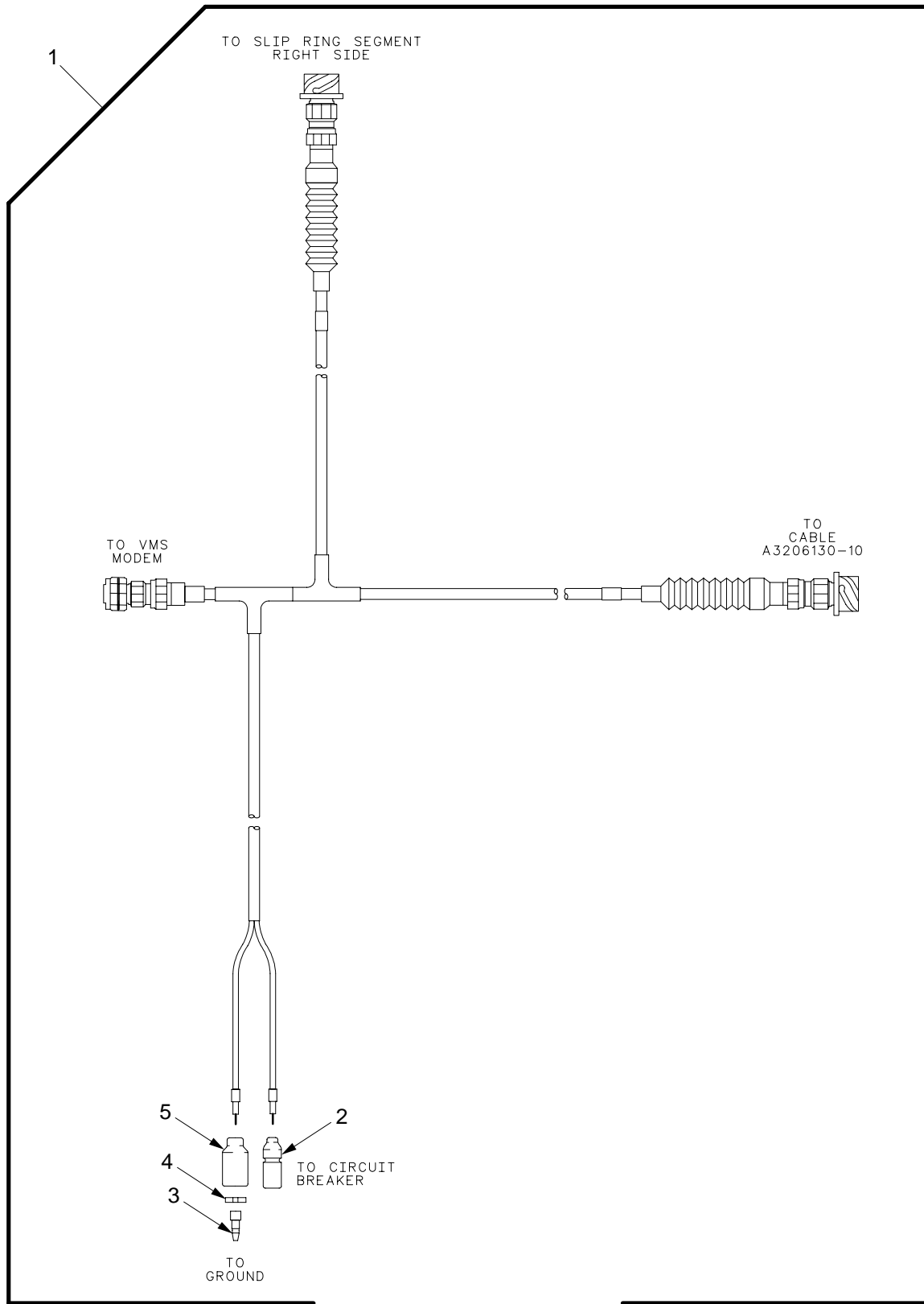

Figure 91. Wiring Harness W110

SECTION II		TM9-2350-314-24P-1		CO1		
(1)	(2)	(3)	(4)	(5)	(6)	(7)
ITEM	SMR	NSN	PART		DESCRIPTION AND	
NO	CODE		CAGEC NUMBER		USABLE ON CODE (UOC)	QTY
					GROUP 0613 HULL WIRING HARNESS	
					FIGURE 91 WIRING HARNESS W110	
1	PAOOO	6150-01-316-1250	19207	12370546	WIRING HARNESS.....	1
2	MOOZZ		81349	M23053/5-109-9	.INSULATION SLEEVING MAKE FROM	V
					SLEEVING, P/N M23053/5-109-9.....	
3	MOOZZ		81349	M23053/18-209-C	.INSULATION SLEEVING MAKE FROM	V
					SLEEVING, P/N M23053/18-209-C.....	
*	4	MOOZZ	81349	M23053/4-204-0	.INSULATION SLEEVING MAKE FROM	V
					SLEEVING, P/N M23053/4-204-0.....	
5	PAOZZ	5940-00-115-5001	96906	MS20659-135	.TERMINAL,LUG.....	2
6	PAOZZ	5940-00-935-8333	96906	MS25189-132	.TERMINAL,LUG.....	2

END OF FIGURE



03hip400

Figure 92. Wiring Harness W111A

SECTION II

TM9-2350-314-24P-1

(1) ITEM NO	(2) SMR CODE	(3) NSN	(4) CAGEC	(5) PART NUMBER	(6) DESCRIPTION AND USABLE ON CODE (UOC)	(7) QTY
					GROUP 0613 HULL WIRING HARNESS FIGURE 92 WIRING HARNESS W111	
1	PAOOO	6150-01-K64-7297	19200	12977128	WIRING HARNESS, BRAN CH USED ON	1
2	PAOZZ	5935-00-167-7775	96906	MS27144-1	VEHICLES EQUIPPED WITH AN/VIC-3(V)-6	
3	PAOZZ	5999-00-925-6495	96906	MS27148-1	.CONNECTOR, PLUG, ELEC.....	1
4	PAOZZ	5310-00-656-0067	19207	8724497	.CONTACT, ELECTRICAL.....	1
5	PAOZZ	5935-00-572-9180	19207	8338566	.WASHER, SLOTTED.....	1
					.SHELL, ELECTRICAL CO.....	1

END OF FIGURE

SECTION II

TM 9-2350-314-24P-1

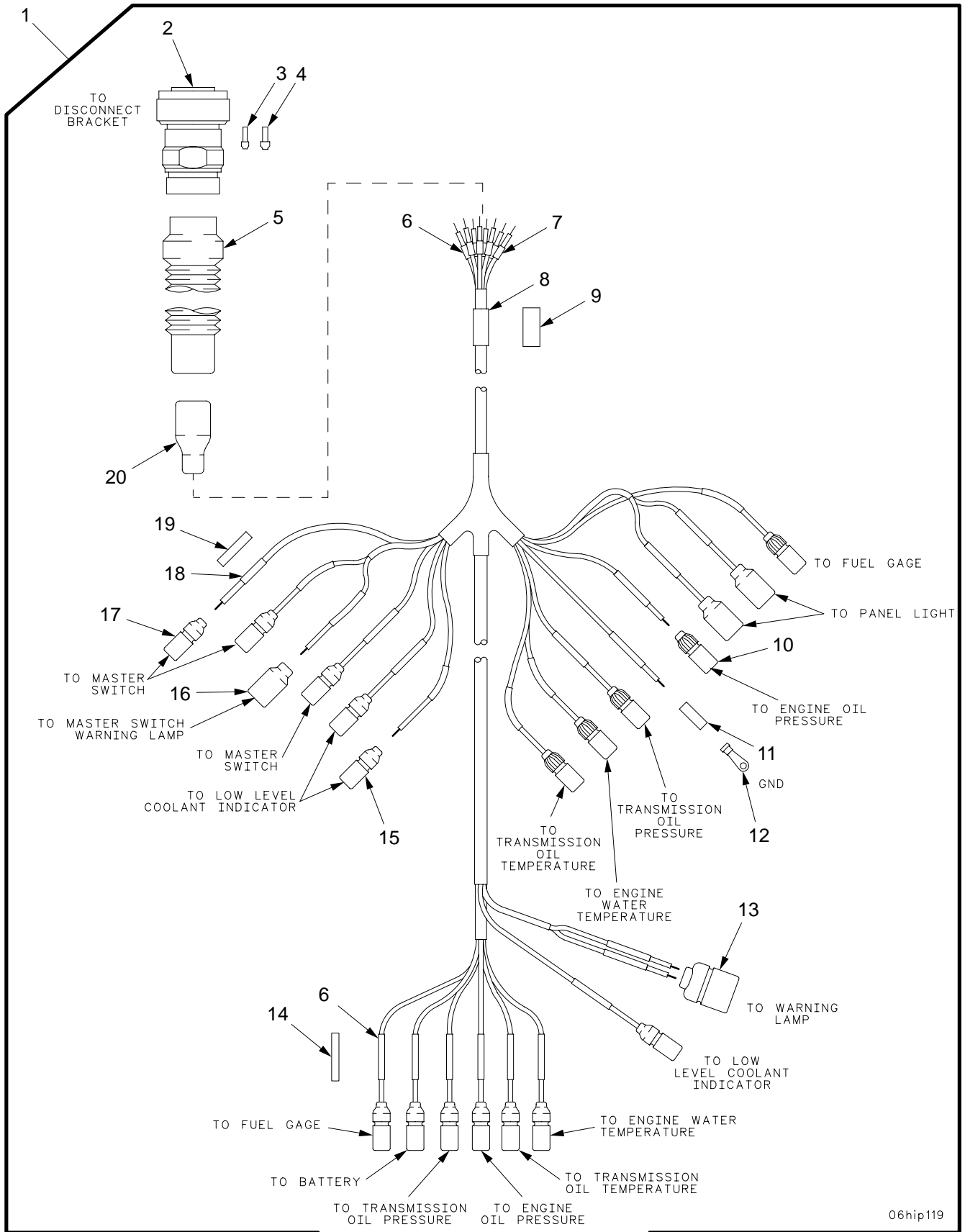

06hip119

Figure 93. Wiring Harness W112

SECTION II		TM9-2350-314-24P-1		CO1		
(1)	(2)	(3)	(4)	(5)	(6)	(7)
ITEM	SMR	NSN	PART		DESCRIPTION AND	
NO	CODE		CAGEC NUMBER		USABLE ON CODE (UOC)	QTY
					GROUP 0613 HULL WIRING HARNESS	
					FIGURE 93 WIRING HARNESS W112	
* 1	PAOFF	6150-01-316-8831	19207 12370548		WIRING HARNESS,BRAN.....	1
2	PAFZZ	5935-01-327-6700	06085 12361682-7		.CONNECTOR,PLUG,ELEC.....	1
3	PAFZZ	5935-00-235-8970	96906 MS27488-16		.PLUG,END SEAL ELECT.....	5
4	PAFZZ	5935-01-097-0399	96906 MS27488-12		.PLUG,END SEAL,ELECT.....	3
5	PAFZZ	5340-01-096-5069	06090 202C653-51/164		.BOOT,DUST AND MOIST.....	1
6	PAOZZ	5970-01-163-9921	56161 10503375		.INSULATION SLEEVING.....	23
7	PAFZZ	7690-01-158-3260	56161 10503373		.MARKER,IDENTIFICATI.....	13
8	MFFZZ		81349 M23053/5-109-9		.INSULATION SLEEVING MAKE FROM	V
					SLEEVING, P/N M23053/5-109-9.....	
9	MFFZZ		81349 M23053/18-209-C		.INSULATION SLEEVING MAKE FROM	V
					SLEEVING, P/N M23053/18-209-C.....	
10	PAOZZ	5935-00-184-6707	96906 MS27144-3		.CONNECTOR,PLUG,ELEC.....	5
11	MOOZZ		81349 M23053/4-201-0		.INSULATION SLEEVING MAKE FROM	V
					SLEEVING, P/N M23053/4-201-0.....	
12	PAOZZ	5940-00-143-4774	96906 MS25036-153		.TERMINAL,LUG.....	1
13	PAOZZ	5935-00-767-7936	96906 MS27145-1		.CONNECTOR,PLUG,ELEC.....	1
14	MOOZZ		81349 M23053/18-205-C		.INSULATION SLEEVING MAKE FROM	1
					SLEEVING, P/N M23053/18-205-C.....	
15	PAOZZ	5935-00-115-2307	96906 MS27144-2		.CONNECTOR,PLUG,ELEC.....	11
16	PAOZZ	5935-00-115-2306	96906 MS27142-3		.CONNECTOR,PLUG,ELEC.....	3
17	PAOZZ	5935-00-167-7775	96906 MS27144-1		.CONNECTOR,PLUG,ELEC.....	1
18	PAOZZ	9905-01-202-1071	56161 10503376		.BAND,MARKER.....	1
19	MOOZZ		81349 M23053/18-206-C		.INSULATION SLEEVING MAKE FROM	V
					SLEEVING, P/N M23053/18-206-C.....	
20	PAFZZ	5970-01-205-0122	19207 12370931-4		.BOOT,DUST AND MOIST.....	1

END OF FIGURE

SECTION II

TM 9-2350-314-24P-1

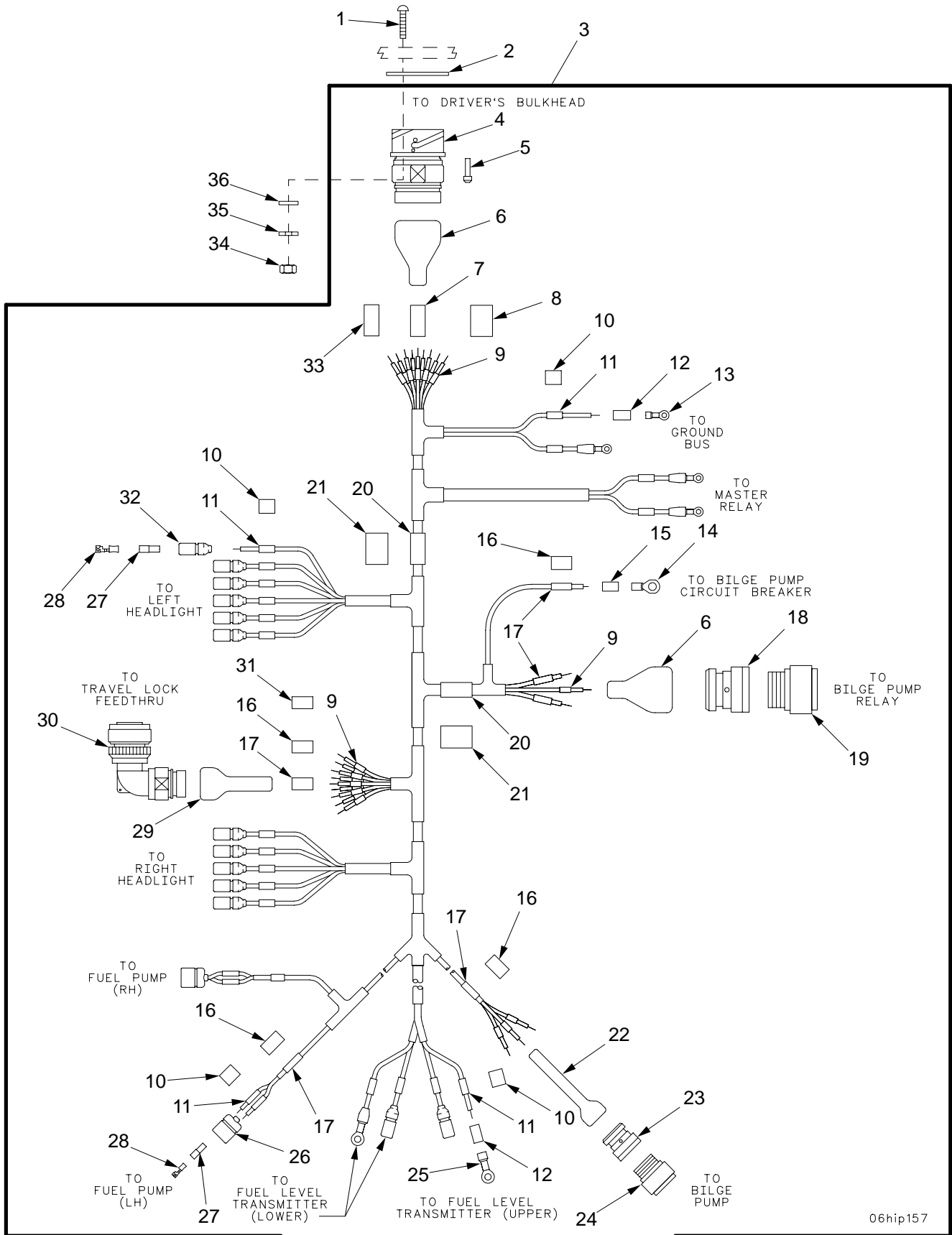

06hip157

Figure 94. Wiring Harness W113

SECTION II		TM9-2350-314-24P-1		C01		
(1)	(2)	(3)	(4)	(5)	(6)	(7)
ITEM NO	SMR CODE	NSN	PART CAGEC NUMBER		DESCRIPTION AND USABLE ON CODE (UOC)	QTY
GROUP 0613 HULL WIRING HARNESS						
FIGURE 94 WIRING HARNESS W113						
1	PAOZZ	5305-00-889-3001	96906	MS35206-231	SCREW,MACHINE.....	4
2	PAOZZ	5330-01-234-2626	19207	12361690-2	GASKET.....	1
3	PAOFF	6150-01-315-4979	19207	12370549	WIRING HARNESS,BRAN.....	1
4	PAFZZ	5935-01-327-7452	19207	12361689-3	.CONNECTOR,RECEPTACL.....	1
5	PAFZZ	5935-00-235-8970	96906	MS27488-16	.PLUG,END SEAL ELECT.....	1
6	PAFZZ	5975-01-328-6228	06090	202F253-51-10/16 4	.CABLE NIPPLE,ELECTR.....	2
7	MOOZZ		81349	M23053/5-111-9	.INSULATION SLEEVING MAKE FROM SLEEVING, P/N M23053/5-111-9.....	V
8	MOOZZ		81349	M23053/5-211-C	.INSULATION SLEEVING MAKE FROM SLEEVING, P/N M23053/5-211-C.....	V
9	PAFZZ	7690-01-158-3260	56161	10503373	.MARKER,IDENTIFICATI.....	30
* 10	MOOZZ		81349	M23053/18-206-C	.INSULATION SLEEVING MAKE FROM SLEEVING, P/N M23053/18-206-C.....	V
11	PAOZZ	5970-01-163-9921	56161	10503375	.INSULATION SLEEVING.....	23
12	MOOZZ		81349	M23053/4-103-0	.INSULATION SLEEVING MAKE FROM SLEEVING, P/N M23053/4-103-0.....	V
13	PAOZZ	5940-00-143-4780	96906	MS25036-108	.TERMINAL,LUG.....	4
14	PAOZZ	5940-00-113-9825	96906	MS20659-141	.TERMINAL,LUG.....	1
15	MOOZZ		81349	M23053/4-202-0	.INSULATION SLEEVING MAKE FROM SLEEVING, P/N M23053/4-202-0.....	V
16	MOOZZ		81349	M23053/18-207-C	.INSULATION SLEEVING MAKE FROM SLEEVING, P/N M23053/18-207-C.....	V
17	PAOZZ	9905-01-171-2374	56161	10503377	.BAND,MARKER.....	7
18	PAFZZ	5935-01-259-5549	81349	M85049/60-1W22	.ADAPTER,CABLE CLAMP.....	1
19	PAFZZ	5935-01-062-2399	96906	MS3456W22-2S	.CONNECTOR,PLUG,ELEC.....	1
20	MFFZZ		81349	M23053/5-109-9	.INSULATION SLEEVING MAKE FROM SLEEVING, P/N M23053/5-109-9.....	V
21	MFFZZ		81349	M23053/18-209-C	.INSULATION SLEEVING MAKE FROM SLEEVING, P/N M23053/18-209-C.....	V
22	PAFZZ	2530-01-423-2769	19207	12370932-3	.BOOT,DUST AND MOIST.....	1
23	PAFZZ	5935-01-274-7037	81349	M85049/60-1W16	.ADAPTER,CABLE CLAMP.....	1
24	PAFZZ	5935-01-239-8211	96906	MS3456W16-12S	.CONNECTOR,PLUG,ELEC.....	1
25	PAOZZ	5940-00-230-0515	96906	MS25036-154	.TERMINAL,LUG.....	2
26	PAOZZ	5935-00-767-7936	96906	MS27145-1	.CONNECTOR,PLUG,ELEC.....	2
27	PAOZZ	5970-00-833-8562	19207	8338562	.INSULATOR,BUSHING.....	17
28	PAOZZ	5940-00-399-6676	19207	8338564	.TERMINAL ASSEMBLY.....	17
29	PAFZZ	1010-01-188-3117	06090	202F221-51/164	.BOOT,DUST AND MOIST.....	1
30	PAFZZ	5935-01-327-6699	19207	12361684-2	.CONNECTOR ASSEMBLY.....	1
31	MOOZZ		19207	12352468-6	.INSULATION SLEEVING MAKE FROM SLEEVING, P/N RT-511-1 1/4.....	V
* 32	PAOZZ	5975-00-660-5962	19207	8724494	.CABLE NIPPLE,ELECTR.....	13
33	MOOZZ		19207	12352468-4	.INSULATION SLEEVING MAKE FROM SLEEVING, P/N RT-511-1 1/4.....	V
34	PAOZZ	5310-00-934-9747	96906	MS35649-262	NUT,PLAIN,HEXAGON.....	4
35	PAOZZ	5310-00-045-4007	96906	MS35338-41	WASHER,LOCK.....	4
36	PAOZZ	5310-01-303-4701	96906	MS51412-1	WASHER,FLAT.....	4

END OF FIGURE

SECTION II

TM 9-2350-314-24P-1

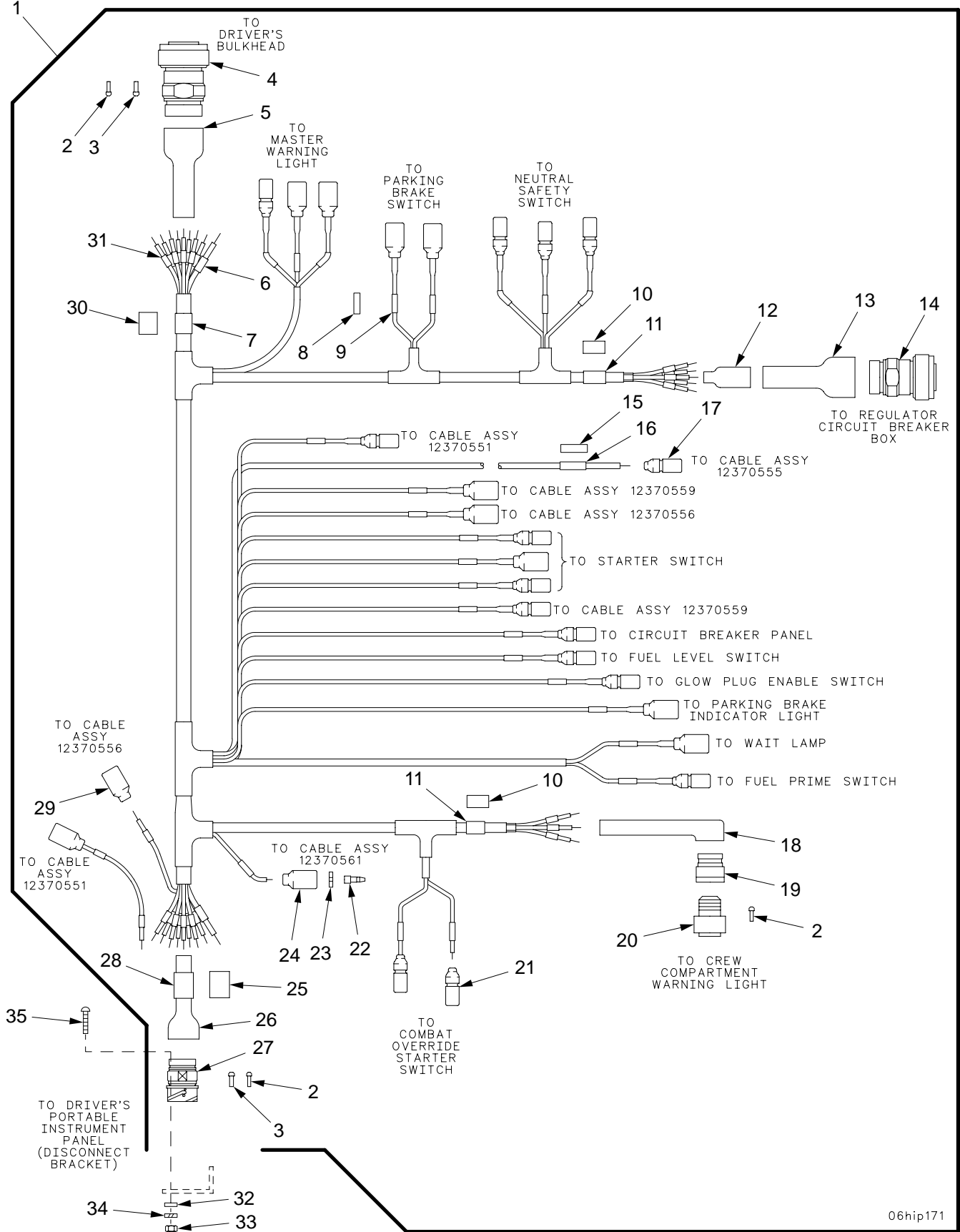

06hip171

Figure 95. Wiring Harness W114

SECTION II		TM9-2350-314-24P-1				
(1)	(2)	(3)	(4)	(5)	(6)	(7)
ITEM NO	SMR CODE	NSN	CAGEC	PART NUMBER	DESCRIPTION AND USABLE ON CODE (UOC)	QTY
					GROUP 0613 HULL WIRING HARNESS	
					FIGURE 95 WIRING HARNESS W114	
1	PAOFF	6150-01-316-8832	19207	12370550	WIRING HARNESS, BRAN.....	1
2	PAFZZ	5935-00-235-8970	96906	MS27488-16	.PLUG, END SEAL ELECT.....	9
3	PAFZZ	5935-01-097-0399	96906	MS27488-12	.PLUG, END SEAL, ELEC.....	6
4	PAFZZ	5935-01-327-6700	06085	12361682-7	.CONNECTOR, PLUG, ELEC.....	1
5	PAFZZ	5975-01-329-7360	06090	202F263-51-10/164	.CABLE NIPPLE, ELECTR.....	1
6	XBFZZ		56161	10503374	.BAND, MARKER.....	2
7	MFFZZ		81349	M23053/5-109-9	.INSULATION SLEEVING MAKE FROM SLEEVING, P/N M23053/5-109-9.....	V
8	MOOZZ		81349	M23053/18-205-C	.INSULATION SLEEVING MAKE FROM SLEEVING, P/N M23053/18-205-C.....	V
9	PAOZZ	5970-01-163-9921	56161	10503375	.INSULATION SLEEVING.....	26
10	MFFZZ		81349	M23053/18-207-C	.INSULATION SLEEVING MAKE FROM SLEEVING, P/N M23053/18-207-C.....	V
11	PAFZZ	9905-01-171-2374	56161	10503377	.BAND, MARKER.....	2
12	PAFZZ	2530-01-412-5215	19207	12370931-1	.BOOT, DUST AND MOIST.....	1
13	PAFZZ	1010-01-188-3117	06090	202F221-51/164	.BOOT, DUST AND MOIST.....	1
14	PAFZZ	5935-01-361-9120	19207	12361682-15	.CONNECTOR, PLUG, ELEC.....	1
15	MFFZZ		81349	M23053/18-206-C	.INSULATION SLEEVING MAKE FROM SLEEVING, P/N M23053/18-206-C.....	V
16	PAOZZ	9905-01-202-1071	56161	10503376	.BAND, MARKER.....	2
17	PAOZZ	5935-00-167-7775	96906	MS27144-1	.CONNECTOR, PLUG, ELEC.....	1
18	PAFZZ	5970-01-316-9240	06090	222F211-51/164	.BOOT, DUST AND MOIST.....	1
19	PAFZZ	5935-01-219-5462	81349	M85049/60-1W14	.ADAPTER, CABLE CLAMP.....	1
20	PAFZZ	5935-00-564-5362	96906	MS3456W1485S	.CONNECTOR, PLUG, ELEC.....	1
21	PAOZZ	5935-00-115-2307	96906	MS27144-2	.CONNECTOR, PLUG, ELEC.....	14
22	PAOZZ	5999-00-925-6495	96906	MS27148-1	.CONTACT, ELECTRICAL.....	1
23	PAOZZ	5310-00-656-0067	19207	8724497	.WASHER, SLOTTED.....	12
24	PAOZZ	5935-00-572-9180	19207	8338566	.SHELL, ELECTRICAL CO.....	1
25	MFFZZ		81349	M23053/5-211-C	.INSULATION SLEEVING MAKE FROM SLEEVING, P/N M23053/5-211-C.....	V
26	PAFZZ	5340-01-420-6636	19207	12370932-6	.BOOT, DUST AND MOIST.....	1
27	PAFZZ	5935-01-328-5417	19207	12361689-2	.CONNECTOR BODY, PLUG.....	1
28	MFFZZ		81349	M23053/5-111-9	.INSULATION SLEEVING MAKE FROM SLEEVING, P/N M23053/5-111-9.....	V
29	PAOZZ	5935-00-115-2306	96906	MS27142-3	.CONNECTOR, PLUG, ELEC.....	11
30	MFFZZ		81349	M23053/18-209-C	.INSULATION SLEEVING MAKE FROM SLEEVING, P/N M23053/18-209-C.....	V
31	PAFZZ	7690-01-158-3260	56161	10503373	.MARKER, IDENTIFICATI.....	37
32	PAOZZ	5310-01-303-4701	96906	MS51412-1	WASHER, FLAT.....	4
33	PAOZZ	5310-00-934-9747	96906	MS35649-262	NUT, PLAIN, HEXAGON.....	4
34	PAOZZ	5310-00-274-8702	96906	MS35338-60	WASHER, LOCK.....	4
35	PAOZZ	5305-00-984-4992	96906	MS35206-232	SCREW, MACHINE.....	4

END OF FIGURE

SECTION II

TM 9-2350-314-24P-1

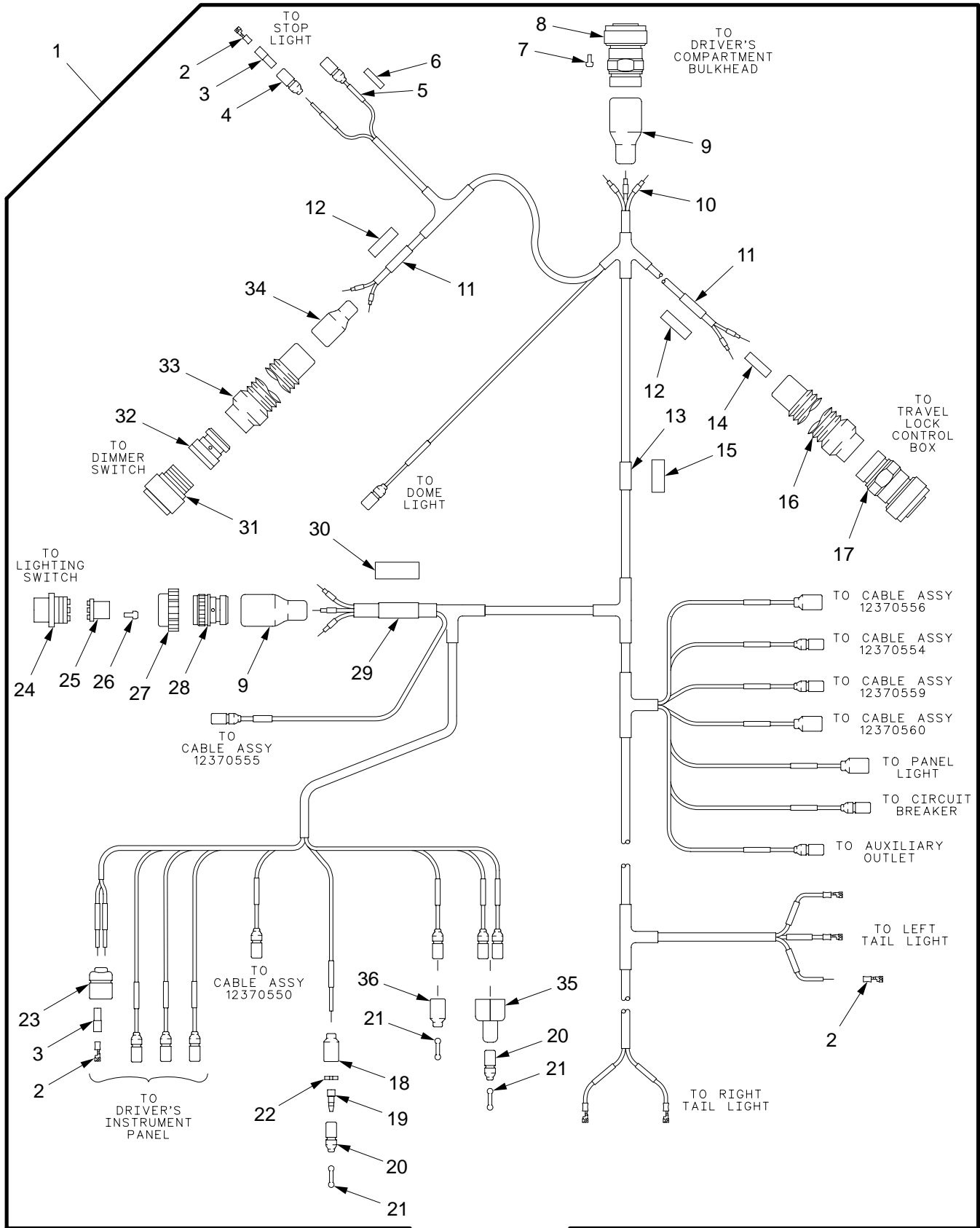

06hip164

Figure 96. Wiring Harness W115

SECTION II		TM9-2350-314-24P-1		C01		
(1)	(2)	(3)	(4)	(5)	(6)	(7)
ITEM	SMR	NSN	PART		DESCRIPTION AND	
NO	CODE		CAGEC NUMBER		USABLE ON CODE (UOC)	QTY
GROUP 0613 HULL WIRING HARNESS						
FIGURE 96 WIRING HARNESS W115						
1	PAOFF	6150-01-316-8830	19207	12370551	WIRING HARNESS, BRAN.....	1
2	PAOZZ	5940-00-399-6676	19207	8338564	.TERMINAL ASSEMBLY.....	22
3	PAOZZ	5970-00-833-8562	19207	8338562	.INSULATOR, BUSHING.....	17
4	PAOZZ	5975-00-660-5962	19207	8724494	.CABLE NIPPLE, ELECTR.....	15
5	PAFZZ	5970-01-163-9921	56161	10503375	.INSULATION SLEEVING.....	26
6	MOOZZ		81349	M23053/18-205-C	.INSULATION SLEEVING MAKE FROM SLEEVING, P/N M23053/18-205-C.....	V
7	PAFZZ	5935-00-235-8970	96906	MS27488-16	.PLUG, END SEAL ELECT.....	1
8	PAFZZ	5935-01-327-7434	19207	12361682-8	.CONNECTOR BODY, PLUG.....	1
9	PAFZZ	5975-01-328-6225	06090	202F263-51-22/16 4	.CABLE NIPPLE, ELECTR.....	2
10	PAFZZ	7690-01-158-3260	56161	10503373	.MARKER, IDENTIFICATI.....	47
11	PAFZZ	9905-01-171-2374	56161	10503377	.BAND, MARKER.....	2
12	MFFZZ		81349	M23053/18-207-C	.INSULATION SLEEVING MAKE FROM SLEEVING, P/N M23053/18-207-C.....	V
13	MFFZZ		81349	M23053/5-108-9	.INSULATION SLEEVING MAKE FROM SLEEVING, P/N M23053/5-108-9.....	V
14	MFFZZ		19207	12352468-4	.INSULATION SLEEVING MAKE FROM SLEEVING, P/N RT-511-1 1/4.....	V
15	MFFZZ		81349	M23053/18-208-C	.INSULATION SLEEVING MAKE FROM SLEEVING, P/N M23053/18-208-C.....	V
16	PAFZZ	5930-01-170-3930	06090	202C632-51/164	.BOOT, DUST AND MOIST.....	1
17	PAFZZ	5935-01-327-9100	19207	12361682-4	.CONNECTOR, PLUG, ELEC.....	1
18	PAOZZ	5935-00-691-5591	19207	8724495	.SHELL, ELECTRICAL CO.....	4
19	PAOZZ	5999-00-926-3144	96906	MS27148-3	.CONTACT, ELECTRICAL.....	4
20	PAOZZ	5935-00-833-8561	19207	8338561	.SHELL, ELECTRICAL CO.....	2
21	PAOZZ	5935-00-214-0904	19207	7982907	.DUMMY CONNECTOR, PLU.....	3
22	PAOZZ	5310-00-656-0067	19207	8724497	.WASHER, SLOTTED.....	4
23	PAOZZ	5935-00-767-7936	96906	MS27145-1	.CONNECTOR, PLUG, ELEC.....	1
24	PAFZZ	5935-00-686-2599	19207	8724258	.CONNECTOR, PLUG, ELEC.....	1
25	PAFZZ	5365-00-090-5426	19207	7722333	.BUSHING, NONMETALLIC.....	1
26	PAFZZ	5935-01-097-0399	96906	MS27488-12	.PLUG, END SEAL, ELECT.....	2
27	PAFZZ	5975-00-771-6634	19207	7716634	.NUT, COUPLING, ELECTR.....	1
28	PAFZZ	5975-01-125-6239	06090	218M628-19A	.ADAPTER, ELECTRICAL.....	1
*	29	MFFZZ	81349	M23053/5-110-9	.INSULATION SLEEVING MAKE FROM SLEEVING, P/N M23053/5-110-9.....	V
30	MFFZZ		81349	M23053/18-210-C	.INSULATION SLEEVING MAKE FROM SLEEVING, P/N M23053/18-210-C.....	V
31	PAFZZ	5935-01-019-5156	96906	MS3456W22-23S	.CONNECTOR, PLUG, ELEC.....	1
32	PAFZZ	5935-01-259-5549	81349	M85049/60-1W22	.ADAPTER, CABLE CLAMP.....	1
*	33	PAFZZ	06090	202C653-51/164	.BOOT, DUST AND MOIST.....	1
34	PAFZZ	5970-01-434-6534	06090	202E344-51/164	.BOOT, DUST AND MOIST.....	1
35	PAOZZ	5935-00-900-6281	96906	MS27147-1	ADAPTER, CONNECTOR.....	1
36	PAOZZ	5935-00-572-9180	19207	8338566	SHELL, ELECTRICAL CO.....	1

END OF FIGURE

SECTION II

TM 9-2350-314-24P-1

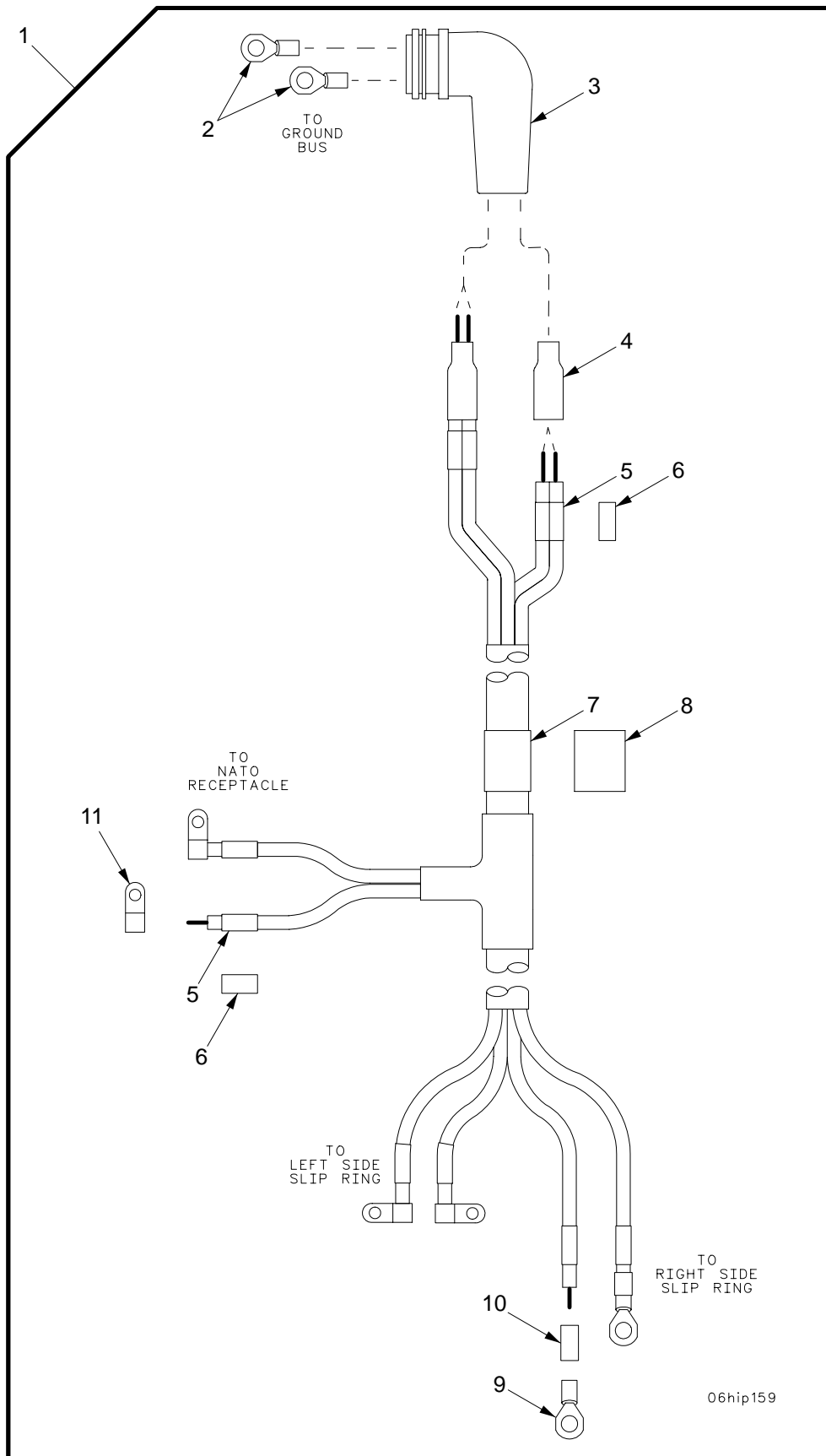

Figure 97. Wiring Harness W116

SECTION II

TM9-2350-314-24P-1

(1) ITEM NO	(2) SMR CODE	(3) NSN	(4) CAGEC	(5) PART NUMBER	(6) DESCRIPTION AND USABLE ON CODE (UOC)	(7) QTY
					GROUP 0613 HULL WIRING HARNESS	
					FIGURE 97 WIRING HARNESS W116	
1	PAOOO	6150-01-315-3986	19207	12370552	WIRING HARNESS,BRAN.....	1
2	PAOZZ	5940-00-115-5023	96906	MS20659-124	.TERMINAL,LUG.....	2
3	PAOZZ	5975-01-356-5722	19207	12370792	.BOX CONNECTOR,ELECT.....	1
4	MOOZZ		81349	M23053/4-206-0	.INSULATION SLEEVING MAKE FROM SLEEVING, P/N M23053/4-206-0.....	V
5	MOOZZ		81349	M23053/5-109-9	.INSULATION SLEEVING MAKE FROM SLEEVING, P/N M23053/5-109-9.....	V
6	MOOZZ		81349	M23053/18-209-C	.INSULATION SLEEVING MAKE FROM SLEEVING, P/N M23053/18-209-C.....	V
7	MOOZZ		56161	10503697	.LABEL MAKE FROM LABEL, P/N 10503697.....	V
8	MOOZZ		81349	M23053/5-212-C	.INSULATION SLEEVING MAKE FROM SLEEVING, P/N M23053/5-212-C.....	V
9	PAOZZ	5940-00-115-2684	96906	MS20659-118	.TERMINAL,LUG.....	2
10	MOOZZ		81349	M23053/4-204-0	.INSULATION SLEEVING MAKE FROM SLEEVING, P/N M23053/4-204-0.....	V
11	PAOZZ	5940-00-781-9898	96906	MS25189-130	.TERMINAL,LUG.....	4

END OF FIGURE

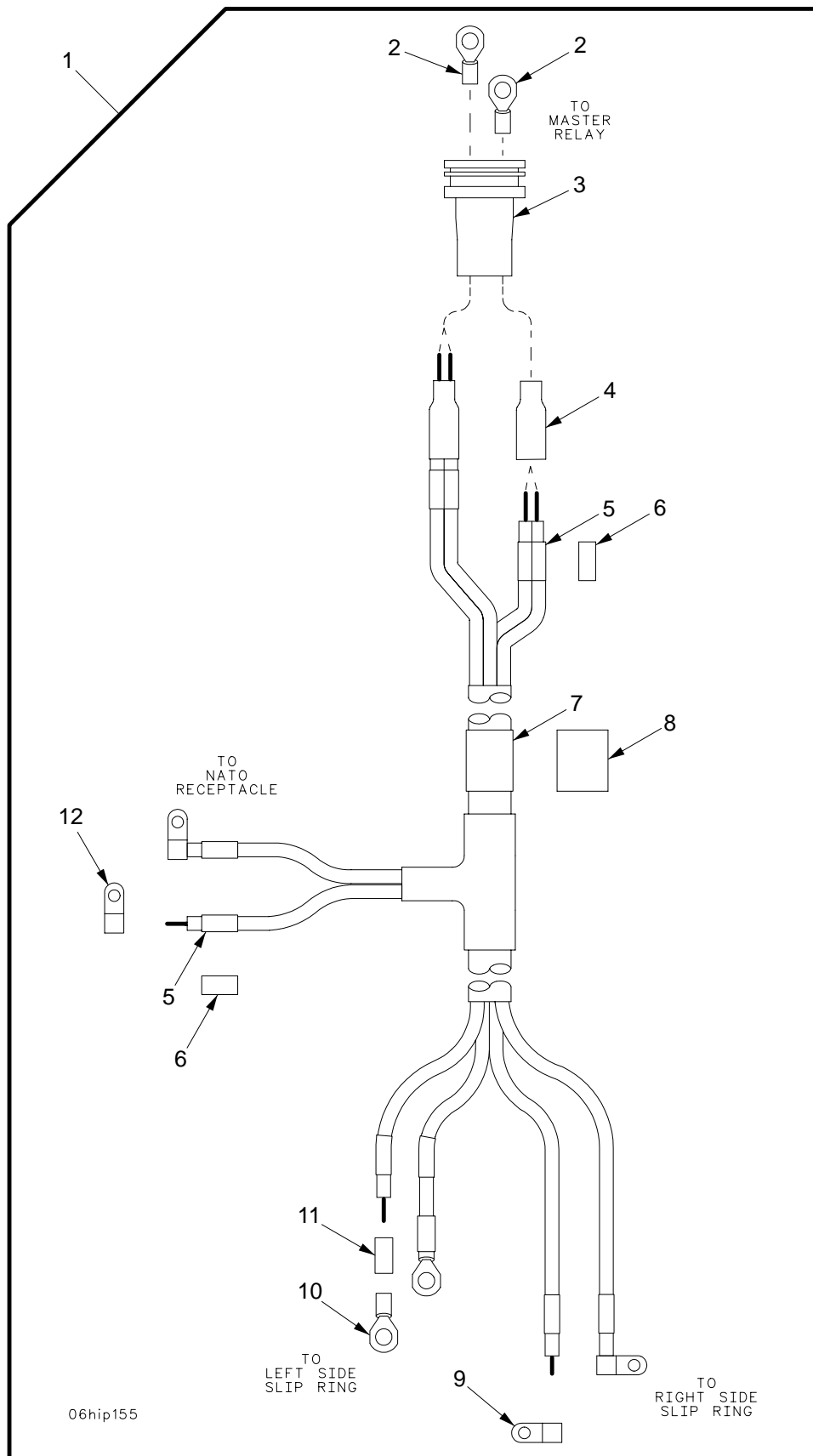

06hip155

Figure 98. Wiring Harness W117

SECTION II

TM9-2350-314-24P-1

(1) ITEM NO	(2) SMR CODE	(3) NSN	(4) CAGEC	(5) PART NUMBER	(6) DESCRIPTION AND USABLE ON CODE (UOC)	(7) QTY
					GROUP 0613 HULL WIRING HARNESS	
					FIGURE 98 WIRING HARNESS W117	
1	PAOOO	6150-01-369-2642	19207	12370553	WIRING HARNESS.....	1
2	PAOZZ	5940-00-115-5023	96906	MS20659-124	.TERMINAL,LUG.....	2
3	PAOZZ	5975-01-356-5721	19207	12370793	.BOX CONNECTOR,ELECT.....	1
4	MOOZZ		81349	M23053/4-206-0	.INSULATION SLEEVING MAKE FROM SLEEVING, P/N M23053/4-206-0.....	V
5	MOOZZ		81349	M23053/5-109-9	.INSULATION SLEEVING MAKE FROM SLEEVING, P/N M23053/5-109-9.....	V
6	MOOZZ		81349	M23053/18-209-C	.INSULATION SLEEVING MAKE FROM SLEEVING, P/N M23053/18-209-C.....	V
7	MOOZZ		56161	10503697	.LABEL MAKE FROM LABEL, P/N 10503697.....	V
8	MOOZZ		81349	M23053/5-212-C	.INSULATION SLEEVING MAKE FROM SLEEVING, P/N M23053/5-212-C.....	V
9	PAOZZ	5940-00-935-8333	96906	MS25189-132	.TERMINAL,LUG.....	2
10	PAOZZ	5940-00-115-5001	96906	MS20659-135	.TERMINAL,LUG.....	2
11	MOOZZ		81349	M23053/4-204-0	.INSULATION SLEEVING MAKE FROM SLEEVING, P/N M23053/4-204-0.....	V
12	PAOZZ	5940-00-781-9898	96906	MS25189-130	.TERMINAL,LUG.....	2

END OF FIGURE

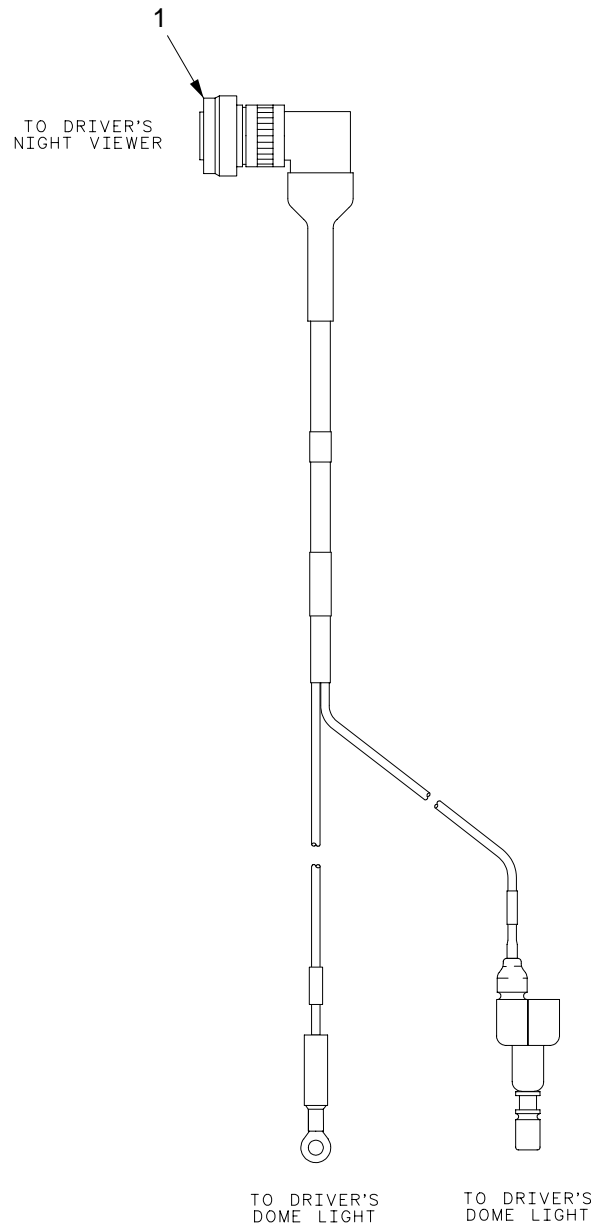

06hip152

Figure 99. Wiring Harness W118

SECTION II

TM9-2350-314-24P-1

C01

(1) (2)
ITEM SMR
NO CODE

(3)
NSN

(4) (5)
PART
CAGEC NUMBER

(6)
DESCRIPTION AND
USABLE ON CODE (UOC)

(7)
QTY

GROUP 0613 HULL WIRING HARNESS
FIGURE 99 WIRING HARNESS W118

* 1 PAOZZ 6150-01-315-3987 19207 12370554

WIRING HARNESS, BRAN..... 1

END OF FIGURE

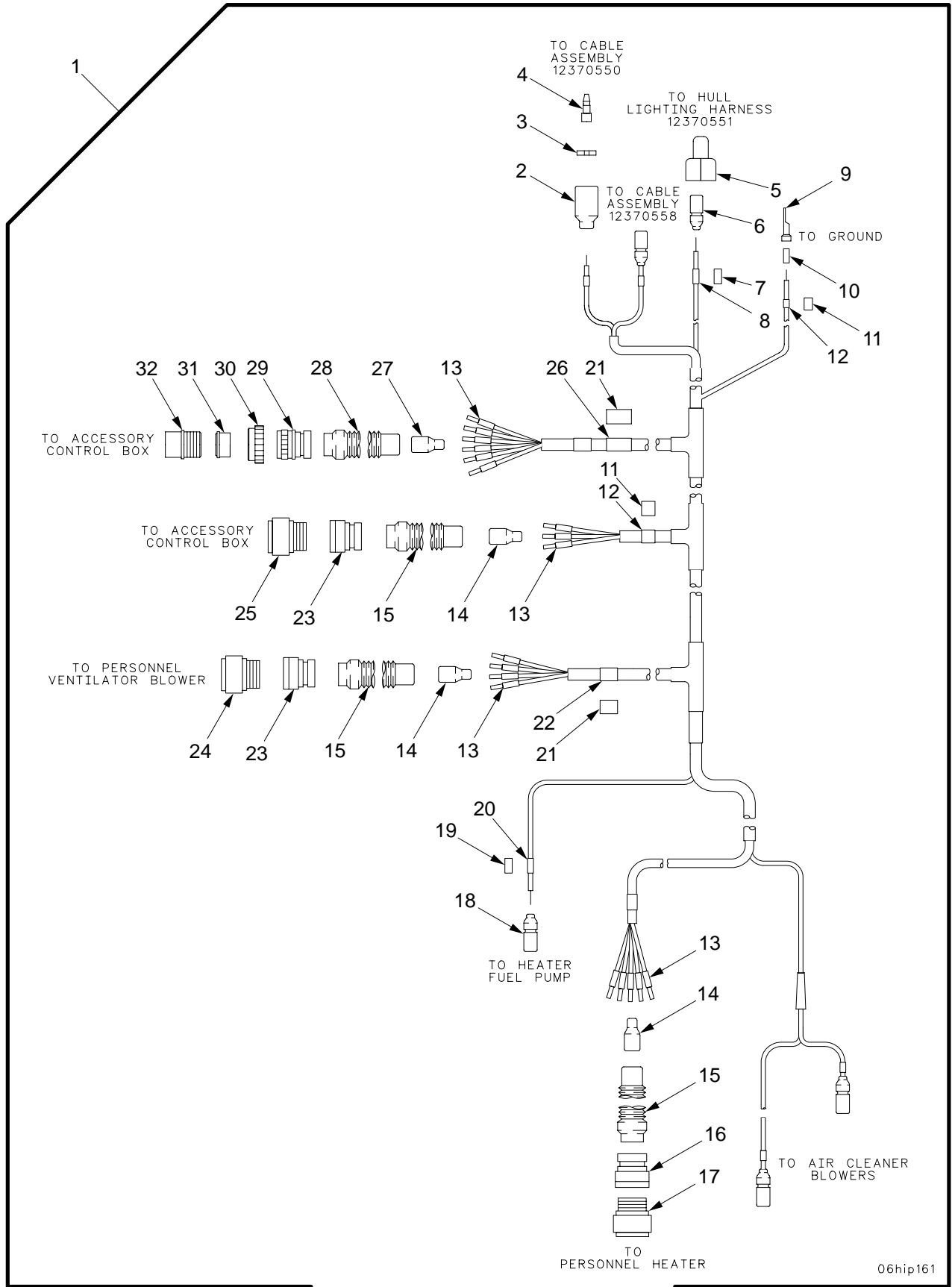

06hip161

Figure 100. Wiring Harness W119

SECTION II		TM9-2350-314-24P-1		C01		
(1)	(2)	(3)	(4)	(5)	(6)	(7)
ITEM NO	SMR CODE	NSN	PART CAGEC NUMBER		DESCRIPTION AND USABLE ON CODE (UOC)	QTY
GROUP 0613 HULL WIRING HARNESS						
FIGURE 100 WIRING HARNESS W119						
1	PAOFF	6150-01-316-8833	19207	12370555	WIRING HARNESS, BRAN.....	1
2	PAOZZ	5935-00-572-9180	19207	8338566	.SHELL, ELECTRICAL CO.....	1
3	PAOZZ	5310-00-656-0067	19207	8724497	.WASHER, SLOTTED.....	1
4	PAOZZ	5999-00-925-6495	96906	MS27148-1	.CONTACT, ELECTRICAL.....	1
5	PAOZZ	5935-00-900-6281	96906	MS27147-1	.ADAPTER, CONNECTOR.....	1
6	PAOZZ	5935-00-115-2307	96906	MS27144-2	.CONNECTOR, PLUG, ELEC.....	1
7	MOOZZ		81349	M23053/18-205-C	.INSULATION SLEEVING MAKE FROM SLEEVING, P/N M23053/18-205-C.....	V
8	PAOZZ	5970-01-163-9921	56161	10503375	.INSULATION SLEEVING.....	1
9	PAOZZ	5940-00-115-2674	96906	MS20659-108	.TERMINAL, LUG.....	1
10	MOOZZ		81349	M23053/4-204-0	.INSULATION SLEEVING MAKE FROM SLEEVING, P/N M23053/4-204-0.....	V
11	MFFZZ		81349	M23053/18-207-C	.INSULATION SLEEVING MAKE FROM SLEEVING, P/N M23053/18-207-C.....	V
12	PAFZZ	9905-01-171-2374	56161	10503377	.BAND, MARKER.....	2
13	PAFZZ	9905-01-164-3423	06090	TMS-1/8-N021-9	.BAND, MARKER.....	18
14	PAFZZ	5970-01-434-6534	06090	202E344-51/164	.BOOT, DUST AND MOIST.....	3
15	PAFZZ	5930-01-169-5795	06090	202C642-51/164	.BOOT, DUST AND MOIST.....	3
16	PAFZZ	5935-01-250-9434	81349	M85049/60-1W18	.ADAPTER, CABLE CLAMP.....	1
17	PAFZZ	5935-01-035-5139	96906	MS3456W18-11S	.CONNECTOR, PLUG, ELEC.....	1
18	PAOZZ	5935-00-167-7775	96906	MS27144-1	.CONNECTOR, PLUG, ELEC.....	4
19	MOOZZ		81349	M23053/18-206-C	.INSULATION SLEEVING MAKE FROM SLEEVING, P/N M23053/18-206-C.....	V
20	PAOZZ	9905-01-202-1071	56161	10503376	.BAND, MARKER.....	5
21	MFFZZ		81349	M23053/18-208-C	.INSULATION SLEEVING MAKE FROM SLEEVING, P/N M23053/18-208-C.....	V
22	PAFZZ	5970-01-110-7612	56161	10503378	.INSULATION SLEEVING.....	3
23	PAFZZ	5935-01-259-5549	81349	M85049/60-1W22	.ADAPTER, CABLE CLAMP.....	2
24	PAFZZ	5935-01-062-2399	96906	MS3456W22-2S	.CONNECTOR, PLUG, ELEC.....	1
25	PAFZZ	5935-01-189-1887	96906	MS3456W22-2P	.CONNECTOR, PLUG, ELEC.....	1
* 26	MFFZZ		81349	M23053/5-108-9	.INSULATION SLEEVING MAKE FROM MARKER, P/N M23053/5-108-9.....	V
27	PAFZZ	5970-01-205-0122	06090	202E34651/164	.INSULATION SLEEVING.....	1
28	PAFZZ	5340-01-096-5069	06090	202C653-51/164	.BOOT, DUST AND MOIST.....	1
29	PAFZZ	5935-01-350-9432	19207	12370796-1	.ADAPTER, CABLE CLAMP.....	1
30	PAFZZ	5310-00-655-9860	19207	8701325	.NUT, SLEEVE.....	1
31	PAFZZ	5365-00-812-1794	19207	10897987	.BUSHING, NONMETALLIC.....	1
32	PAFZZ	5935-00-686-2600	19207	8724245	.CONNECTOR, PLUG, ELEC.....	1

END OF FIGURE

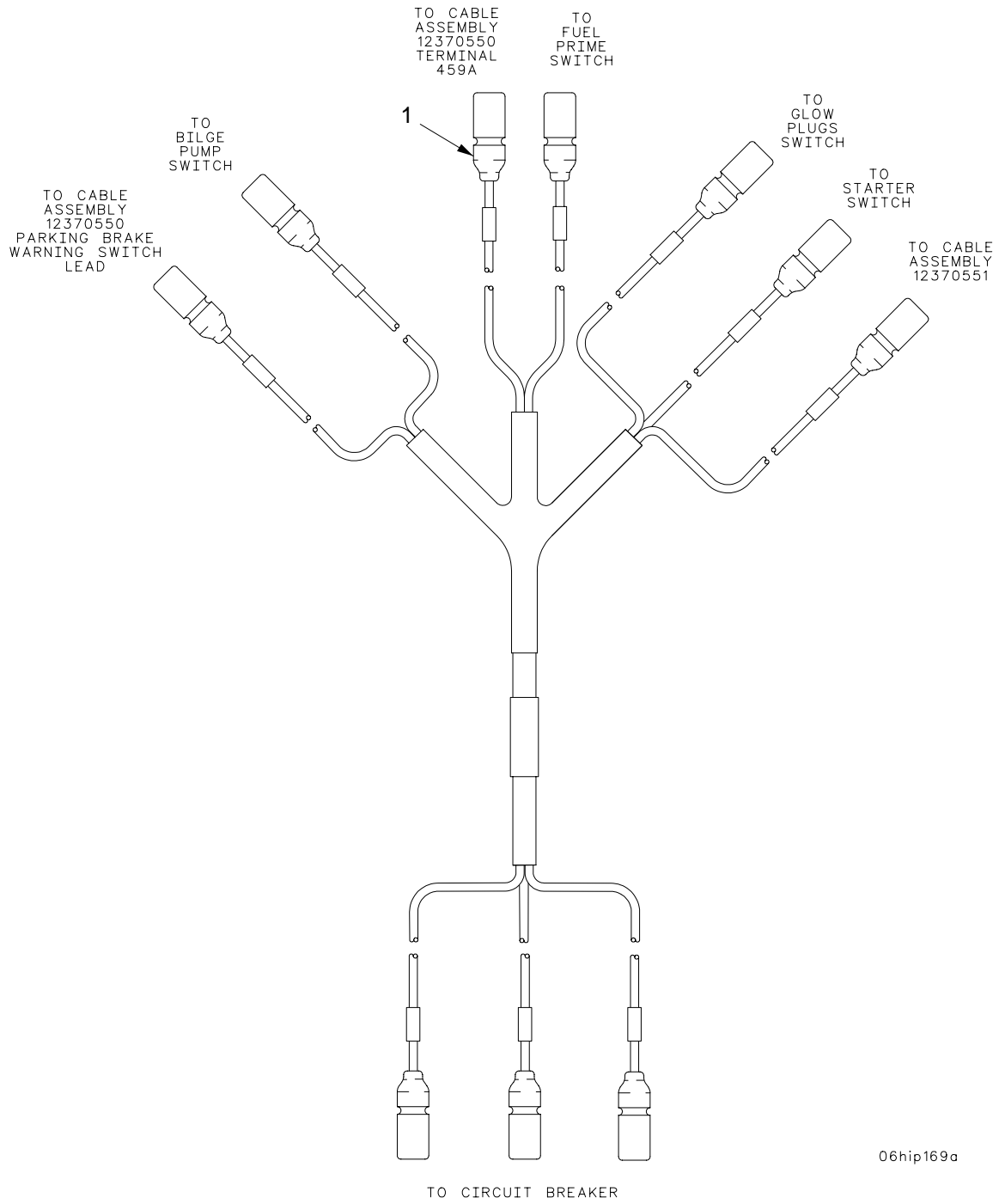

06hip169a

Figure 101. Wiring Harness W120

SECTION II

TM9-2350-314-24P-1

(1)	(2)	(3)	(4)	(5)	(6)	(7)
ITEM	SMR	NSN	PART		DESCRIPTION AND	
NO	CODE		CAGEC NUMBER		USABLE ON CODE (UOC)	QTY

GROUP 0613 HULL WIRING HARNESS
 FIGURE 101 WIRING HARNESS W120

1	PAOZZ	6150-01-315-4980	19207	12370556	WIRING HARNESS,BRAN.....	1
---	-------	------------------	-------	----------	--------------------------	---

END OF FIGURE

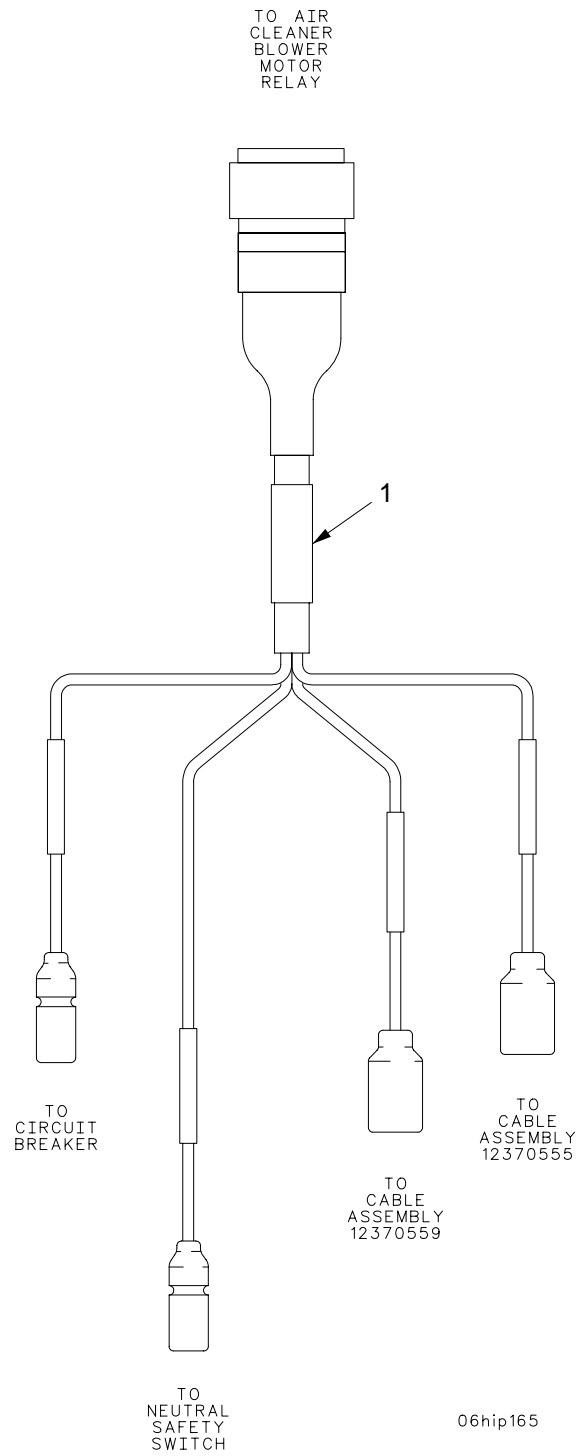

Figure 102. Wiring Harness W122

SECTION II

TM9-2350-314-24P-1

(1)	(2)	(3)	(4)	(5)	(6)	(7)
ITEM	SMR	NSN	PART		DESCRIPTION AND	
NO	CODE		CAGEC NUMBER		USABLE ON CODE (UOC)	QTY

GROUP 0613 HULL WIRING HARNESS
 FIGURE 102 WIRING HARNESS W122

1	PAOZZ	6150-01-316-1018	19207	12370558	WIRING HARNESS,BRAN.....	1
---	-------	------------------	-------	----------	--------------------------	---

END OF FIGURE

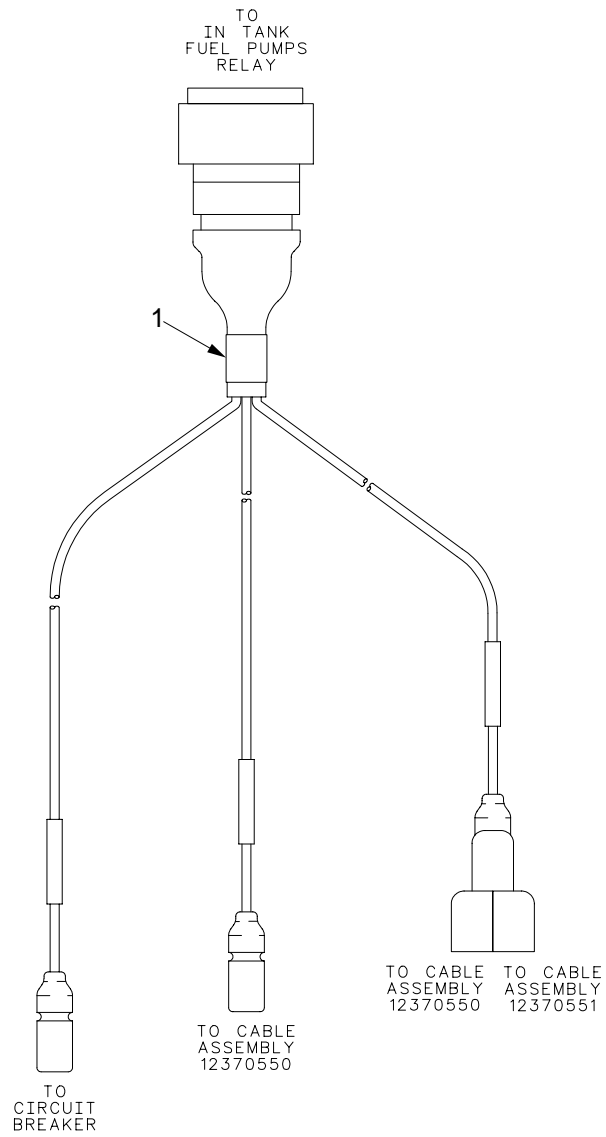

06hip167

Figure 103. Wiring Harness W123

SECTION II

TM9-2350-314-24P-1

(1)	(2)	(3)	(4)	(5)	(6)	(7)
ITEM	SMR	NSN	PART		DESCRIPTION AND	
NO	CODE		CAGEC	NUMBER	USABLE ON CODE (UOC)	QTY

GROUP 0613 HULL WIRING HARNESS
 FIGURE 103 WIRING HARNESS W123

1	PAOZZ	6150-01-316-1248	19207	12370559	WIRING HARNESS.....	1
---	-------	------------------	-------	----------	---------------------	---

END OF FIGURE

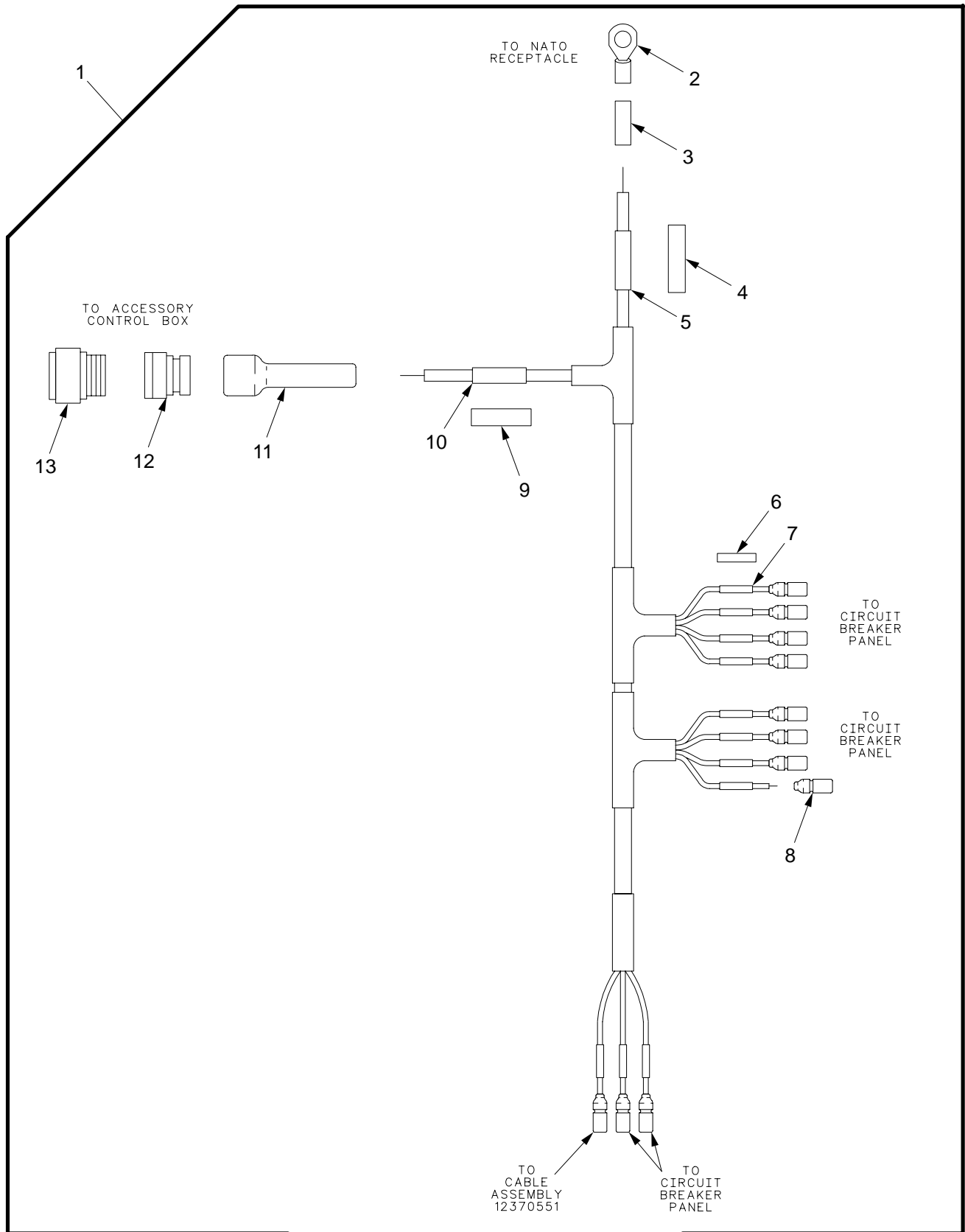

06hip162

Figure 104. Wiring Harness W124

SECTION II

TM9-2350-314-24P-1

(1) ITEM NO	(2) SMR CODE	(3) NSN	(4) CAGEC	(5) PART NUMBER	(6) DESCRIPTION AND USABLE ON CODE (UOC)	(7) QTY
					GROUP 0613 HULL WIRING HARNESS	
					FIGURE 104 WIRING HARNESS W124	
1	PAOFF	6150-01-316-8834	19207	12370560	WIRING HARNESS, BRAN.....	1
2	PAOZZ	5940-00-115-2684	96906	MS20659-118	.TERMINAL, LUG.....	1
3	MOOZZ		81349	M23053/4-205-0	.INSULATION SLEEVING MAKE FROM	V
					SLEEVING, P/N M23053/4-205-0.....	
4	MOOZZ		81349	M23053/18-210-C	.INSULATION SLEEVING MAKE FROM	V
					SLEEVING, P/N M23053/18-210-C.....	
5	MOOZZ		81349	M23053/5-110-9	.INSULATION SLEEVING MAKE FROM	V
					SLEEVING, P/N M23053/5-110-9.....	
6	MOOZZ		81349	M23053/18-206-C	.INSULATION SLEEVING MAKE FROM	V
					SLEEVING, P/N M23053/18-206-C.....	
7	PAOZZ	9905-01-202-1071	56161	10503376	.BAND, MARKER.....	11
8	PAOZZ	5935-00-167-7775	96906	MS27144-1	.CONNECTOR, PLUG, ELEC.....	11
9	MFFZZ		81349	M23053/18-208-C	.INSULATION SLEEVING MAKE FROM	V
					SLEEVING, P/N M23053/18-208-C.....	
10	PAFZZ	5970-01-110-7612	56161	10503378	.INSULATION SLEEVING.....	1
11	PAFZZ	1010-01-188-3117	06090	202F221-51/164	.BOOT, DUST AND MOIST.....	1
12	PAFZZ	5935-01-274-7037	81349	M85049/60-1W16	.ADAPTER, CABLE CLAMP.....	1
13	PAFZZ	5935-01-239-8211	96906	MS3456W16-12S	.CONNECTOR, PLUG, ELEC.....	1

END OF FIGURE

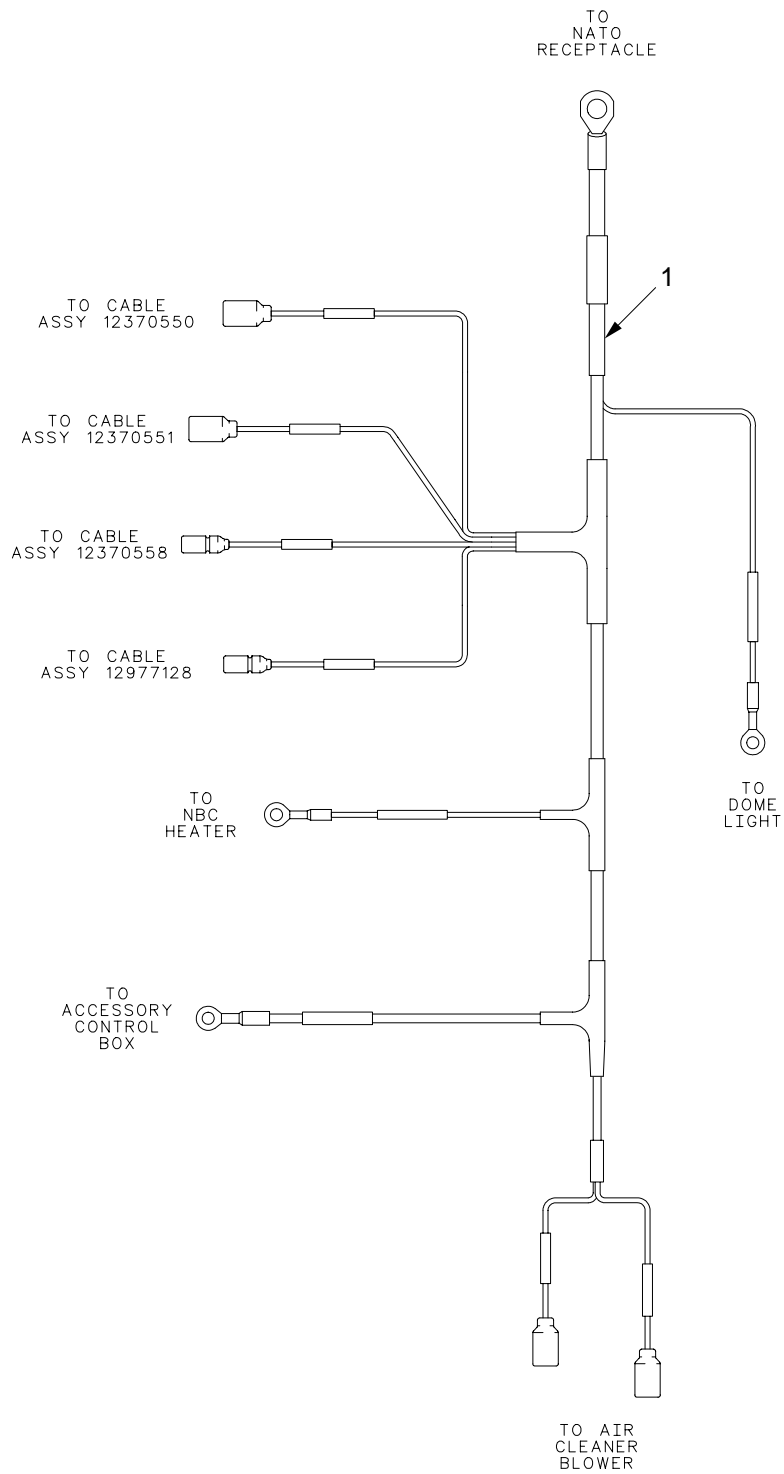

06hip163

Figure 105. Wiring Harness W125

SECTION II

TM9-2350-314-24P-1

(1)	(2)	(3)	(4)	(5)	(6)	(7)
ITEM	SMR	NSN	PART		DESCRIPTION AND	
NO	CODE		CAGEC NUMBER		USABLE ON CODE (UOC)	QTY

GROUP 0613 HULL WIRING HARNESS
 FIGURE 105 WIRING HARNESS W125

1	PAOZZ	6150-01-316-8829	19207	12370561	WIRING HARNESS,BRAN.....	1
---	-------	------------------	-------	----------	--------------------------	---

END OF FIGURE

SECTION II

TM 9-2350-314-24P-1

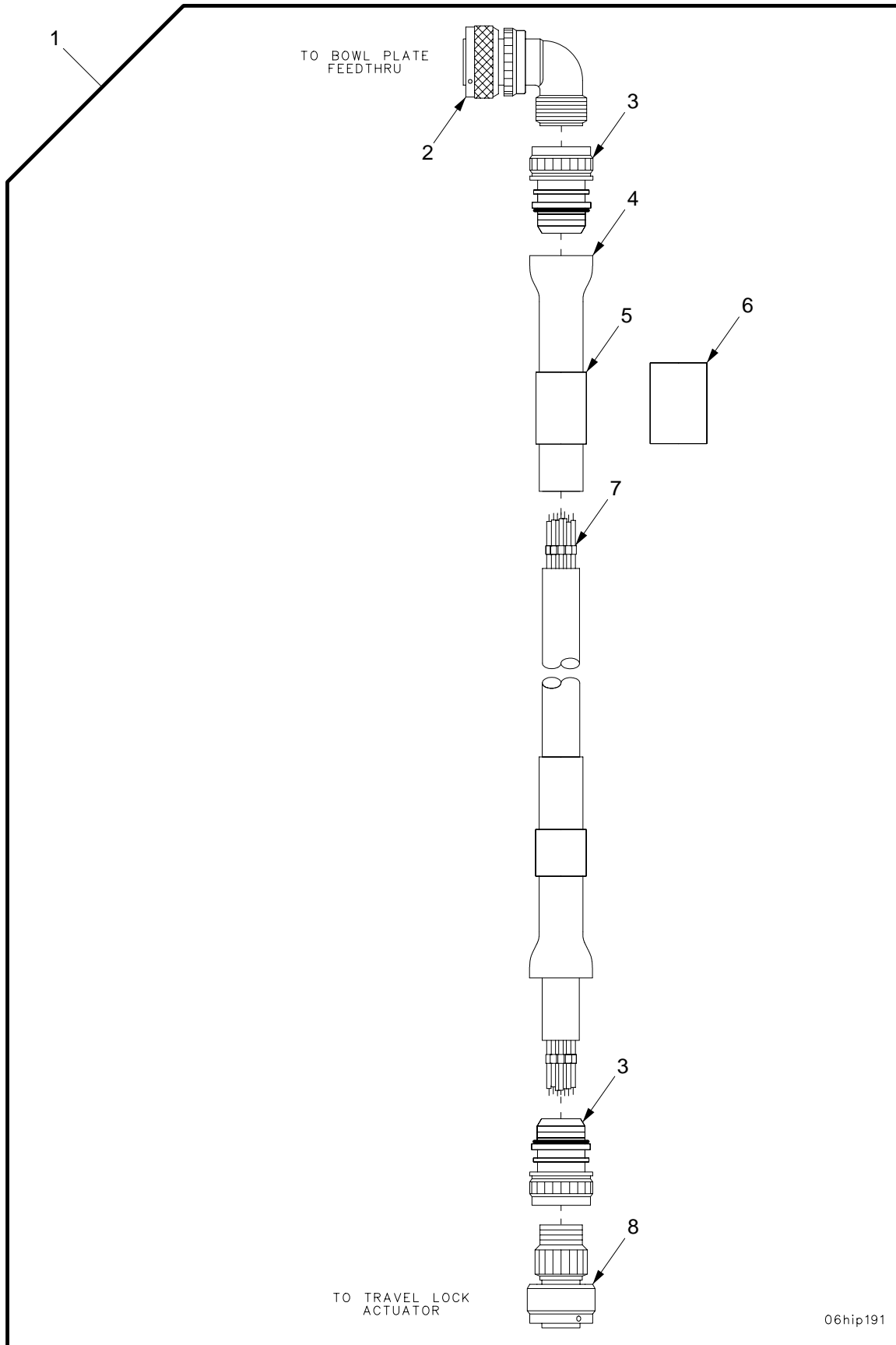
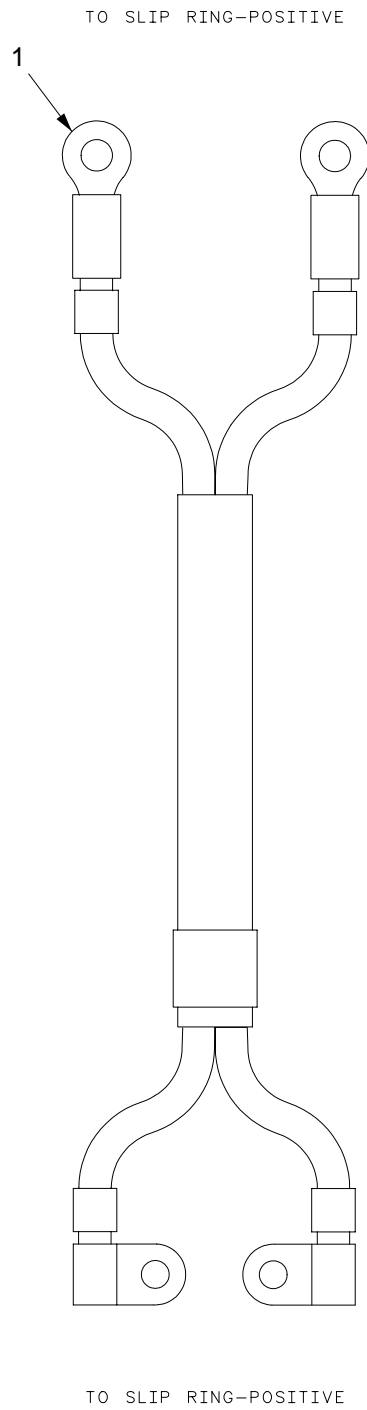

Figure 106. Wiring Harness W126

06hip191

SECTION II		TM9-2350-314-24P-1				
(1)	(2)	(3)	(4)	(5)	(6)	(7)
ITEM NO	SMR CODE	NSN	PART CAGEC NUMBER		DESCRIPTION AND USABLE ON CODE (UOC)	QTY
					GROUP 0613 HULL WIRING HARNESS	
					FIGURE 106 WIRING HARNESS W126	
1	PAOFF	6150-01-434-3959	19207	12370562	CABLE,ASSEMBLY,SPEC.....	1
2	PAFZZ	5935-01-375-5082	19207	12370971	.CONNECTOR,RECEPTACL.....	1
3	PAFZZ	5935-01-327-6374	06085	12361740-1	.ADAPTER,CONNECTOR.....	2
4	PAFZZ	5970-01-328-6388	06090	202F221-51-22/16 4	.INSULATION SLEEVING.....	2
5	MFFZZ		81349	M23053/5-110-9	.INSULATION SLEEVING MAKE FROM SLEEVING, P/N M23053/5-110-9.....	2
6	MFFZZ		81349	M23053/18-210-C	.INSULATION SLEEVING MAKE FROM SLEEVING, P/N M23053/18-210-C.....	2
7	PAFZZ	7690-01-158-3260	56161	10503373	.MARKER,IDENTIFICATI.....	20
8	PAFZZ	5935-01-346-3346	19207	12361681-2	.CONNECTOR.....	1

END OF FIGURE



06hip175

Figure 107. Lead Assembly, Slip Ring Segment Front Positive Terminal To Slip Ring Segment Rear Positive Terminal

SECTION II

TM9-2350-314-24P-1

(1)	(2)	(3)	(4)	(5)	(6)	(7)
ITEM	SMR	NSN	PART		DESCRIPTION AND	
NO	CODE		CAGEC NUMBER		USABLE ON CODE (UOC)	QTY

GROUP 0613 HULL WIRING HARNESS
 FIGURE 107 LEAD ASSEMBLY, SLIP
 RING SEGMENT FRONT
 POSITIVE TERMINAL TO
 SLIP RING SEGMENT REAR
 POSITIVE TERMINAL

1	PAOZZ	6150-01-316-1245	19207	12370741	WIRING HARNESS.....	1
---	-------	------------------	-------	----------	---------------------	---

END OF FIGURE

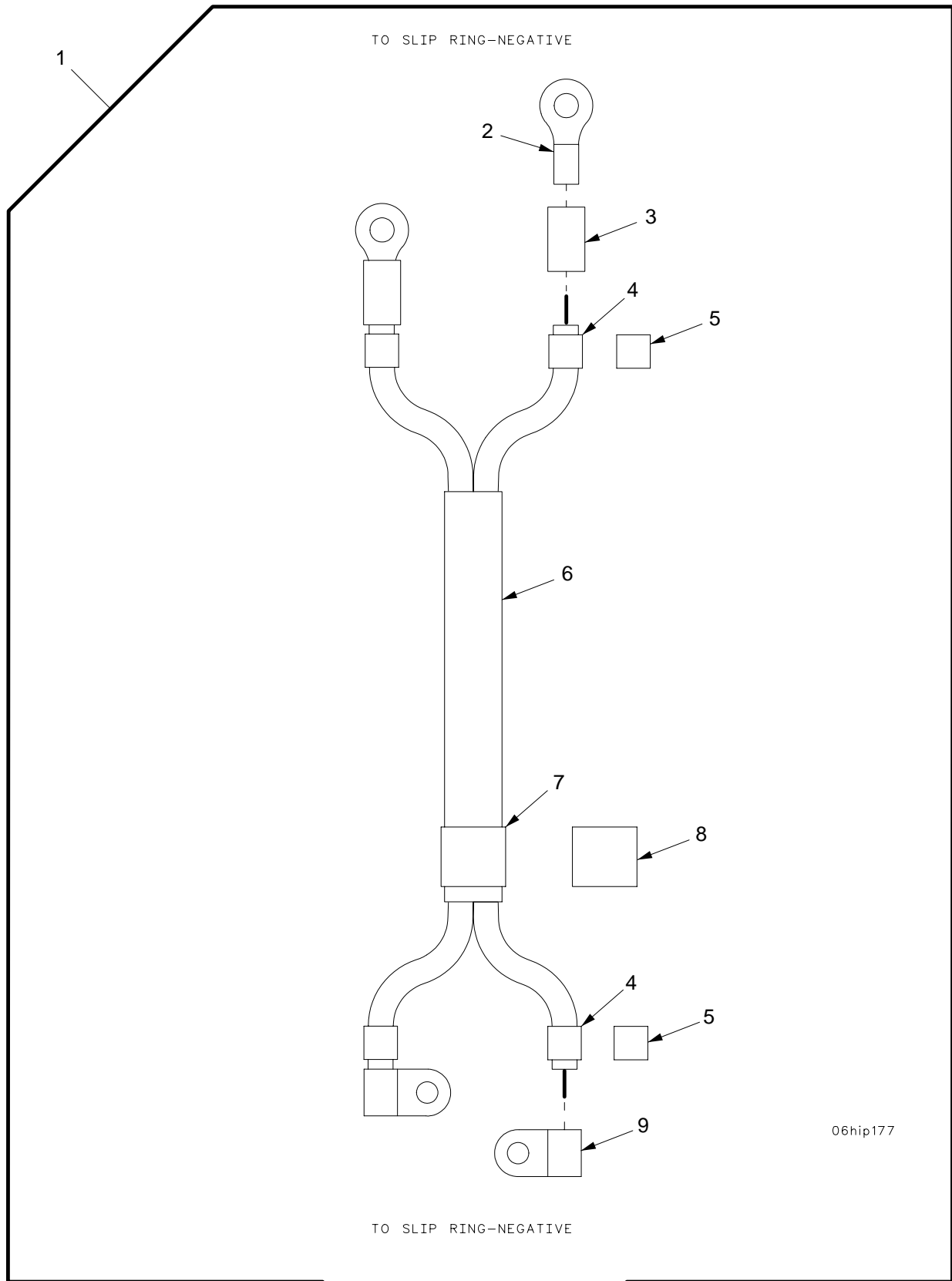

Figure 108. Lead Assembly, Slip Ring Segment Front Negative Terminal To Slip Ring Segment Rear Negative Terminal

SECTION II

TM9-2350-314-24P-1

(1) ITEM NO	(2) SMR CODE	(3) NSN	(4) CAGEC	(5) PART NUMBER	(6) DESCRIPTION AND USABLE ON CODE (UOC)	(7) QTY
					GROUP 0613 HULL WIRING HARNESS	
					FIGURE 108 LEAD ASSEMBLY, SLIP RING SEGMENT FRONT NEGATIVE TERMINAL TO SLIP RING SEGMENT REAR POSITIVE TERMINAL	
1	PAOOO	6150-01-316-1242	19207	12370742-1	WIRING HARNESS.....	2
2	PAOZZ	5940-00-115-2684	96906	MS20659-118	.TERMINAL,LUG.....	2
3	MOOZZ		81349	M23053/4-204-0	.INSULATION SLEEVING MAKE FROM SLEEVING, P/N M23053/4-204-0.....	V
4	MOOZZ		81349	M23053/5-109-9	.INSULATION SLEEVING MAKE FROM SLEEVING, P/N M23053/5-109-9.....	V
5	MOOZZ		81349	M23053/18-209-C	.INSULATION SLEEVING MAKE FROM SLEEVING, P/N M23053/18-209-C.....	V
6	MOOZZ		06090	RT-511-1 1/4	.INSULATION SLEEVING MAKE FROM SLEEVING, P/N RT-511-1 1/4.....	1
7	MOOZZ		56161	10503697	.LABEL MAKE FROM LABEL, P/N 10503697.....	V
8	MOOZZ		81349	M23053/5-211-C	.INSULATION SLEEVING MAKE FROM SLEEVING, P/N M23053/5-211-C.....	V
9	PAOZZ	5940-00-781-9898	96906	MS25189-130	.TERMINAL,LUG.....	2

END OF FIGURE

TO POSITIVE
BUS BAR AT
NATO RECEPTACLE

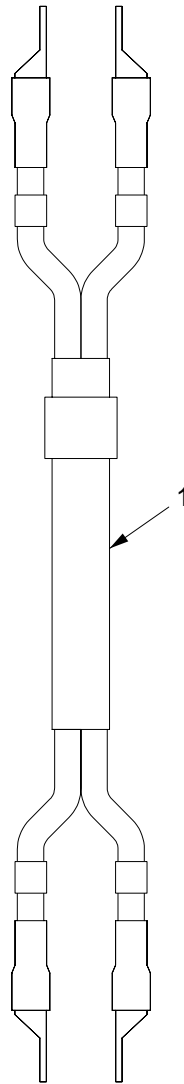

TO RIGHT
SEGMENT ASSEMBLY

06hip174

Figure 109. Lead Assembly, Right Slip Ring Segment Rear Positive Terminal To Rear Power Receptacle, Positive Bus Bar

SECTION II

TM9-2350-314-24P-1

(1)	(2)	(3)	(4)	(5)	(6)	(7)
ITEM	SMR	NSN	PART		DESCRIPTION AND	
NO	CODE		CAGEC	NUMBER	USABLE ON CODE (UOC)	QTY

GROUP 0613 HULL WIRING HARNESS
 FIGURE 109 LEAD ASSEMBLY, RIGHT
 SLIP RING SEGMENT REAR
 POSITIVE TERMINAL TO
 REAR POWER RECEPTACLE,
 POSITIVE BUS BAR

1	PAOZZ	6150-01-316-2709	19207	12361821	WIRING HARNESS.....	1
---	-------	------------------	-------	----------	---------------------	---

END OF FIGURE

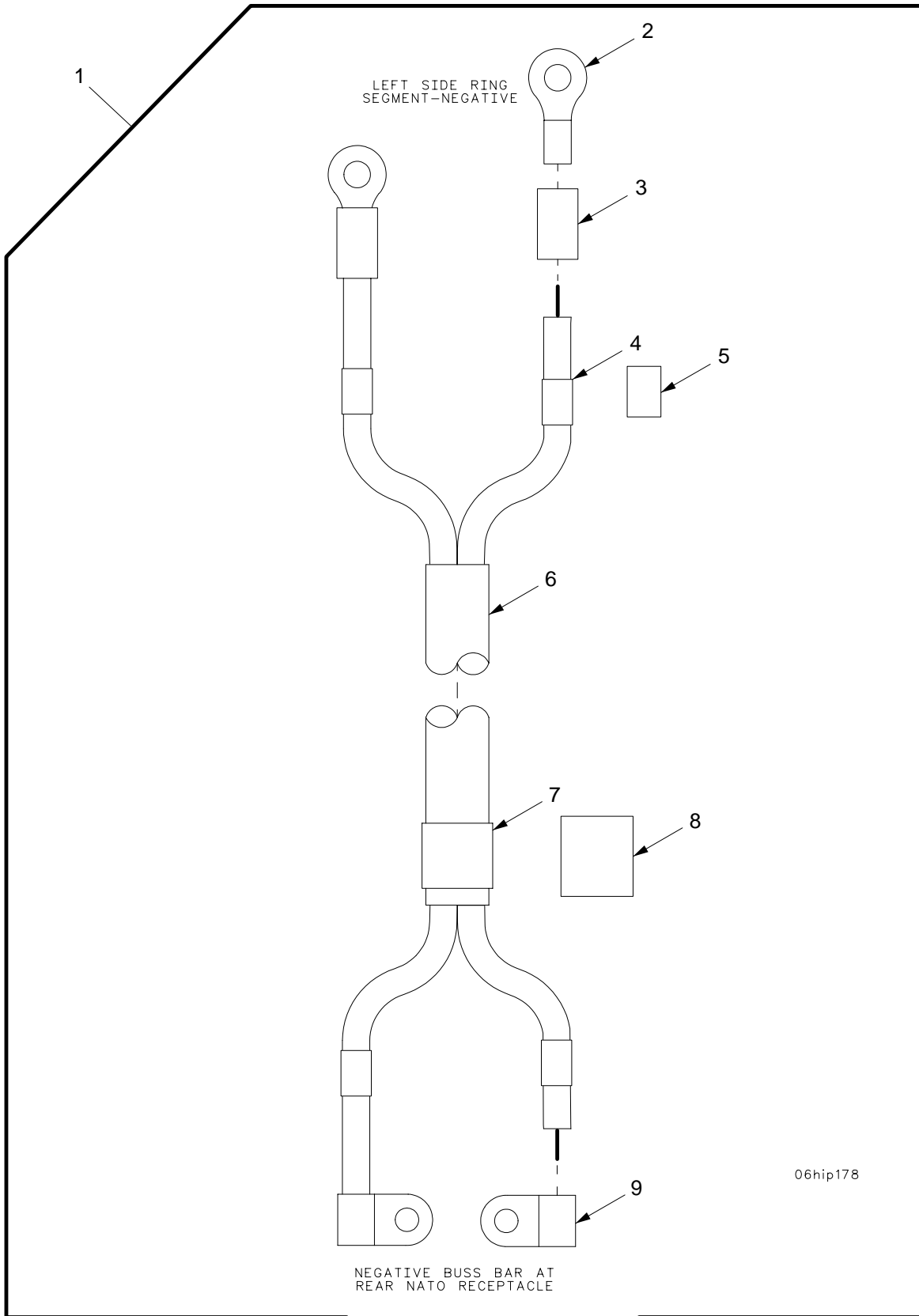

Figure 110. Lead Assembly, Left Slip Ring Segment Rear Negative Terminal To Rear Power Receptacle Negative Bus Bar

SECTION II		TM9-2350-314-24P-1		C01		
(1)	(2)	(3)	(4)	(5)	(6)	(7)
ITEM NO	SMR CODE	NSN	PART CAGEC NUMBER		DESCRIPTION AND USABLE ON CODE (UOC)	QTY
					GROUP 0613 HULL WIRING HARNESS	
					FIGURE 110 LEAD ASSEMBLY, LEFT	
					SLIP RING SEGMENT REAR	
					NEGATIVE TERMINAL TO	
					REAR POWER RECEPTACLE	
					NEGATIVE BUS BAR	
1	PAOOO	6150-01-316-1244	19207	12370742-3	WIRING HARNESS.....	1
2	PAOZZ	5940-00-115-2684	96906	MS20659-118	.TERMINAL,LUG.....	2
3	MOOZZ		81349	M23053/4-204-0	.INSULATION SLEEVING MAKE FROM	V
					SLEEVING, P/N M23053/4-204-0.....	
4	MOOZZ		81349	M23053/5-109-9	.INSULATION SLEEVING MAKE FROM	V
					SLEEVING, P/N M23053/5-109-9.....	
5	MOOZZ		81349	M23053/18-209-C	.INSULATION SLEEVING MAKE FROM	V
					SLEEVING, P/N M23053/18-209-C.....	
6	MOOZZ		06090	RT-511-1 1/4	.INSULATION SLEEVING MAKE FROM	1
					SLEEVING, P/N RT-511-1 1/4.....	
*	7	MOOZZ	56161	10503697	.LABEL MAKE FROM LABEL, P/N	V
					10503697.....	
8	MOOZZ		81349	M23053/5-211-C	.INSULATION SLEEVING MAKE FROM	V
					SLEEVING, P/N M23053/5-211-C.....	
9	PAOZZ	5940-00-781-9898	96906	MS25189-130	.TERMINAL,LUG.....	2

END OF FIGURE

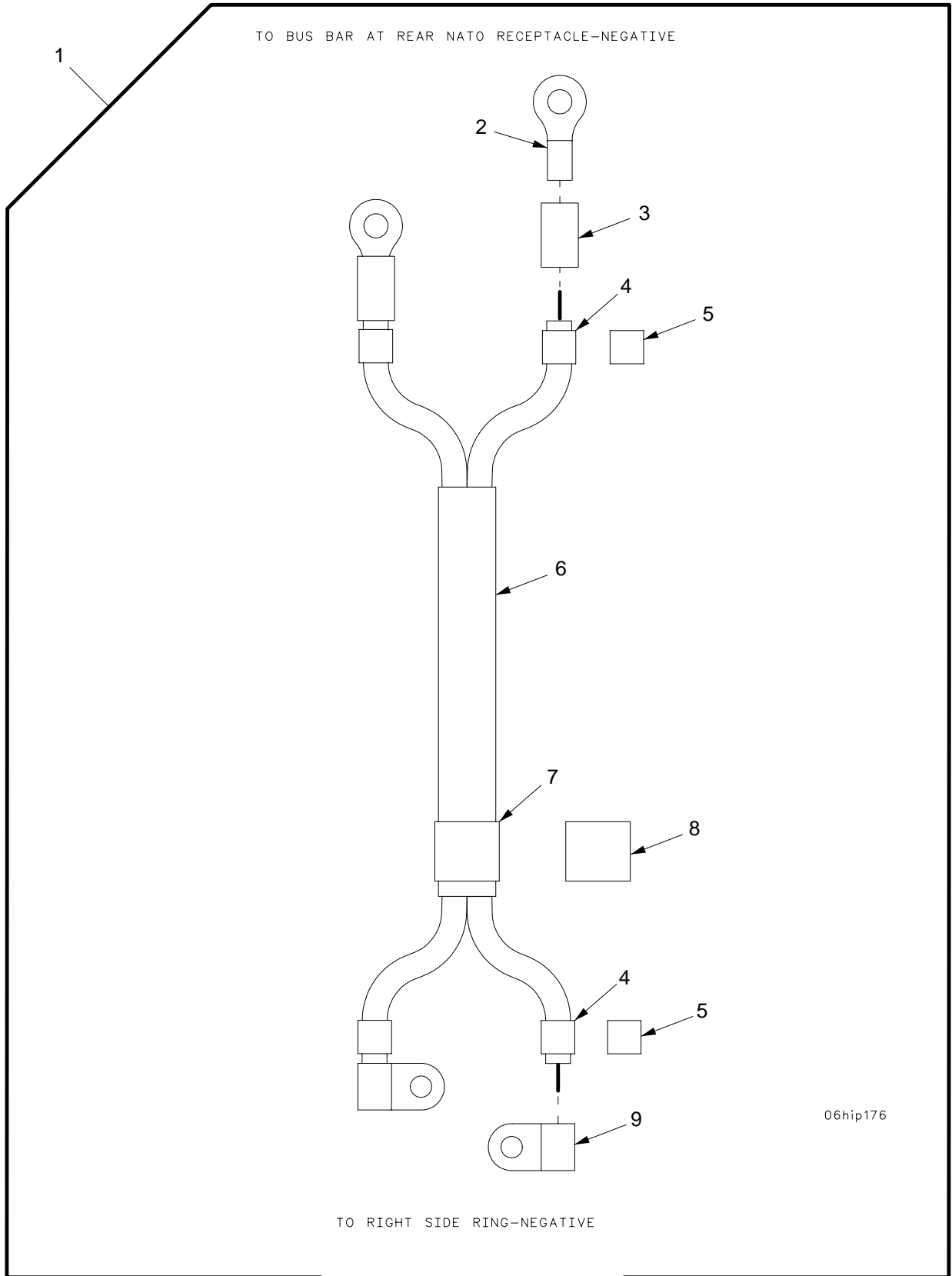
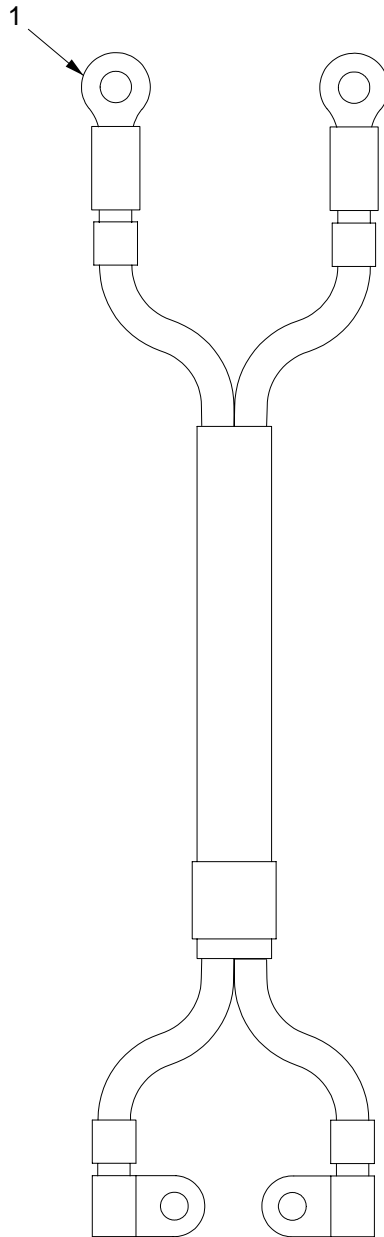

Figure 111. Lead Assembly, Right Slip Ring Segment Rear Negative Terminal To Rear Power Receptacle Negative Bus Bar

SECTION II		TM9-2350-314-24P-1		C01		
(1)	(2)	(3)	(4)	(5)	(6)	(7)
ITEM NO	SMR CODE	NSN	PART CAGEC NUMBER		DESCRIPTION AND USABLE ON CODE (UOC)	QTY
					GROUP 0613 HULL WIRING HARNESS	
					FIGURE 111 LEAD ASSEMBLY, RIGHT	
					SLIP RING SEGMENT REAR	
					NEGATIVE TERMINAL TO	
					REAR POWER RECEPTACLE	
					NEGATIVE BUS BAR	
1	PAOOO	6150-01-316-1243	19207	12370742-2	WIRING HARNESS.....	1
2	PAOZZ	5940-00-115-2684	96906	MS20659-118	.TERMINAL,LUG.....	2
3	MOOZZ		81349	M23053/4-204-0	.INSULATION SLEEVING MAKE FROM	V
					SLEEVING, P/N M23053/4-204-0.....	
4	MOOZZ		81349	M23053/5-109-9	.INSULATION SLEEVING MAKE FROM	V
					SLEEVING, P/N M23053/5-109-9.....	
5	MOOZZ		81349	M23053/18-209-C	.INSULATION SLEEVING MAKE FROM	V
					SLEEVING, P/N M23053/18-209-C.....	
* 6	MOOZZ		06090	RT-511-1 1/4	.INSULATION SLEEVING MAKE FROM	1
					SLEEVING, P/N RT-511-1 1/4.....	
7	MOOZZ		56161	10503697	.LABEL MAKE FROM LABEL, P/N	V
					10503697.....	
8	MOOZZ		81349	M23053/5-211-C	.INSULATION SLEEVING MAKE FROM	V
					SLEEVING, P/N M23053/5-211-C.....	
9	PAOZZ	5940-00-781-9898	96906	MS25189-130	.TERMINAL,LUG.....	2

END OF FIGURE

TO BUS BAR AT NATO RECEPTACLE-POSITIVE



06hip179

TO LEFT SIDE RING SEGMENT-POSITIVE

Figure 112. Lead Assembly, Left Slip Ring Segment Rear Positive Terminal to Rear Power Receptable Positive Bus Bar

SECTION II

TM9-2350-314-24P-1

(1)	(2)	(3)	(4)	(5)	(6)	(7)
ITEM	SMR	NSN	PART		DESCRIPTION AND	
NO	CODE		CAGEC NUMBER		USABLE ON CODE (UOC)	QTY

GROUP 0613 HULL WIRING HARNESS
 FIGURE 112 LEAD ASSEMBLY, LEFT
 SLIP RING SEGMENT REAR
 POSITIVE RECEPTACLE
 POSITIVE BUS BAR

1	PAOZZ	6150-01-316-1246	19207	12370752	WIRING HARNESS.....	1
---	-------	------------------	-------	----------	---------------------	---

END OF FIGURE

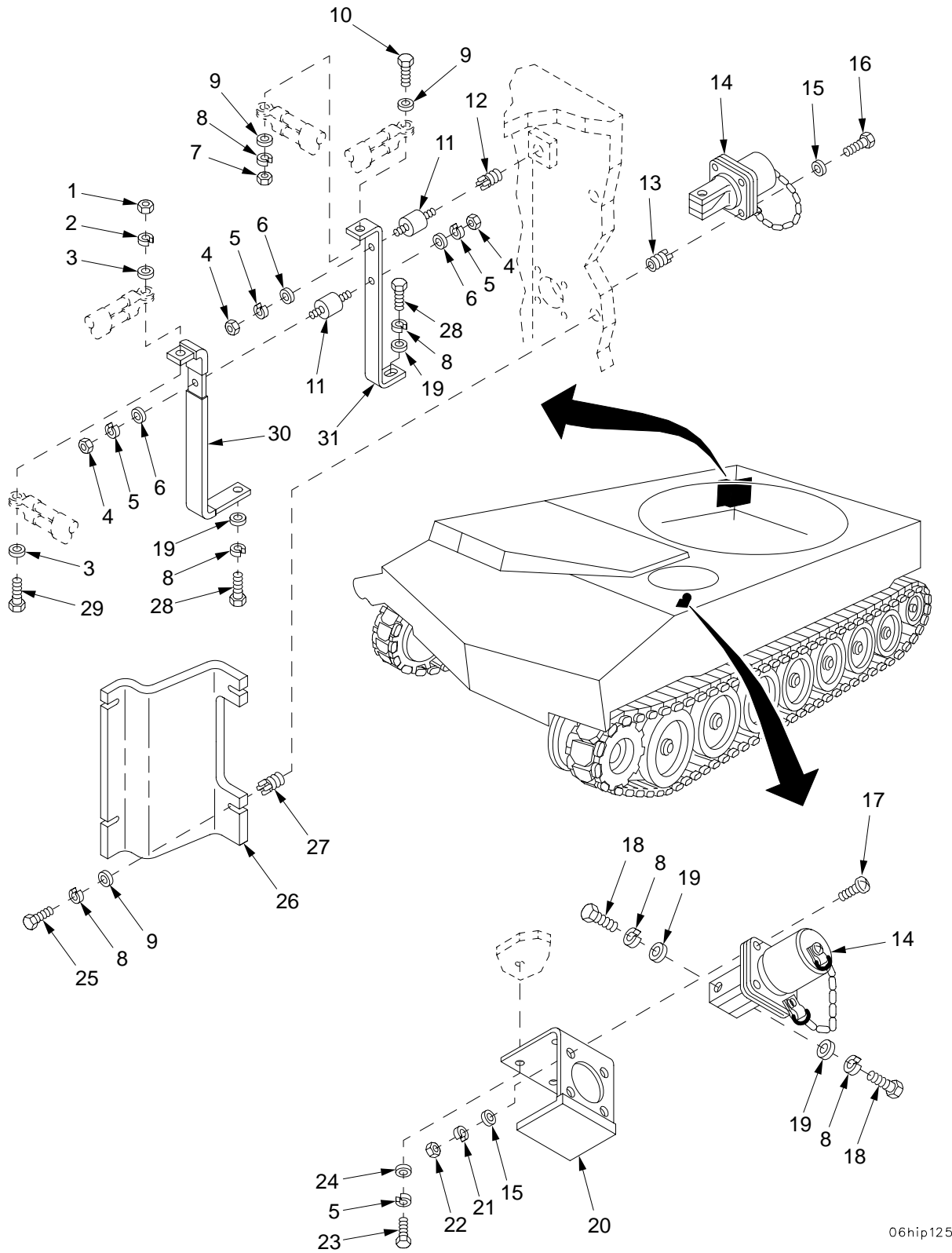

06hip125

Figure 113. Front Slave and Rear Power Receptacles and Associated Parts

SECTION II		TM9-2350-314-24P-1		C01		
(1)	(2)	(3)	(4)	(5)	(6)	(7)
ITEM NO	SMR CODE	NSN	CAGEC NUMBER	PART	DESCRIPTION AND USABLE ON CODE (UOC)	QTY
					GROUP 0613 HULL WIRING HARNESS	
					FIGURE 113 FRONT SLAVE AND REAR POWER RECEPTACLES AND ASSOCIATED PARTS	
1	PAOZZ	5310-00-768-0318	96906	MS51967-14	NUT, PLAIN, HEXAGON.....	1
2	PAOZZ	5310-00-584-5272	96906	MS35338-48	WASHER, LOCK.....	1
3	PAOZZ	5310-00-809-5998	96906	MS27183-18	WASHER, FLAT.....	2
4	PAOZZ	5310-00-761-6882	96906	MS51967-2	NUT, PLAIN, HEXAGON.....	3
5	PAOZZ	5310-00-582-5965	96906	MS35338-44	WASHER, LOCK.....	7
6	PAOZZ	5310-00-058-1305	19200	10910174-20	WASHER, FLAT.....	3
7	PAOZZ	5310-00-732-0558	96906	MS51967-8	NUT, PLAIN, HEXAGON.....	1
8	PAOZZ	5310-00-637-9541	96906	MS35338-46	WASHER, LOCK.....	9
9	PAOZZ	5310-00-080-6004	96906	MS27183-14	WASHER, FLAT.....	6
10	PAOZZ	5305-00-725-2317	80204	B1821BH038C150N	SCREW, CAP, HEXAGON H.....	1
11	PAOZZ	5342-01-329-7833	19207	12370519	MOUNT, RESILIENT.....	2
12	PAFZZ	5325-00-451-8982	96906	MS51831-102	INSERT, SCREW THREAD.....	1
13	PAFZZ	5325-00-216-0314	96906	MS51830-105	INSERT, SCREW THREAD.....	4
14	PAOZZ	5935-01-097-9974	19207	11674728	CONNECTOR, RECEPTACL.....	2
15	PAOZZ	5310-00-014-5850	96906	MS27183-42	WASHER, FLAT.....	8
16	PAOZZ	5305-01-006-2053	96906	MS51849-75	SCREW, MACHINE.....	4
17	PAOZZ	5305-00-995-3444	96906	MS35207-266	SCREW, MACHINE.....	4
18	PAOZZ	5305-00-269-3236	80204	B1821BH038F100N	SCREW, CAP, HEXAGON H.....	2
19	PAOZZ	5310-00-880-0625	19207	10941915-3	WASHER, FLAT.....	4
20	PBOZZ	5340-01-310-1196	19207	12370516	BRACKET, MOUNTING.....	1
21	PAOZZ	5310-00-045-3296	96906	MS35338-43	WASHER, LOCK.....	4
22	PAOZZ	5310-00-934-9765	96906	MS35650-304	NUT, PLAIN, HEXAGON.....	4
23	PAOZZ	5305-00-068-7837	80204	B1821BH025C063N	SCREW, CAP, HEXAGON H.....	4
24	PAOZZ	5310-00-809-4058	96906	MS27183-10	WASHER, FLAT.....	4
25	PAOZZ	5305-00-068-0510	80204	B1821BH038C100N	SCREW, CAP, HEXAGON H.....	4
26	PAOZZ	5975-01-315-4471	19207	12370530	PROTECTOR, ELECTRICA.....	1
27	PAFZZ	5325-01-066-2840	96906	MS51831-104	INSERT, SCREW THREAD.....	4
28	PAOZZ	5305-00-543-4372	80204	B1821BH038C075N	SCREW, CAP, HEXAGON H.....	2
* 29	PAOZZ	5305-00-071-2069	80204	B1821BH050C150N	SCREW, CAP, HEXAGON H.....	1
30	PAOZZ	6150-01-328-1969	19207	12370517	BUS, CONDUCTOR.....	1
31	PAOZZ	6150-01-328-0656	19207	12370518	BUS, CONDUCTOR.....	1

END OF FIGURE

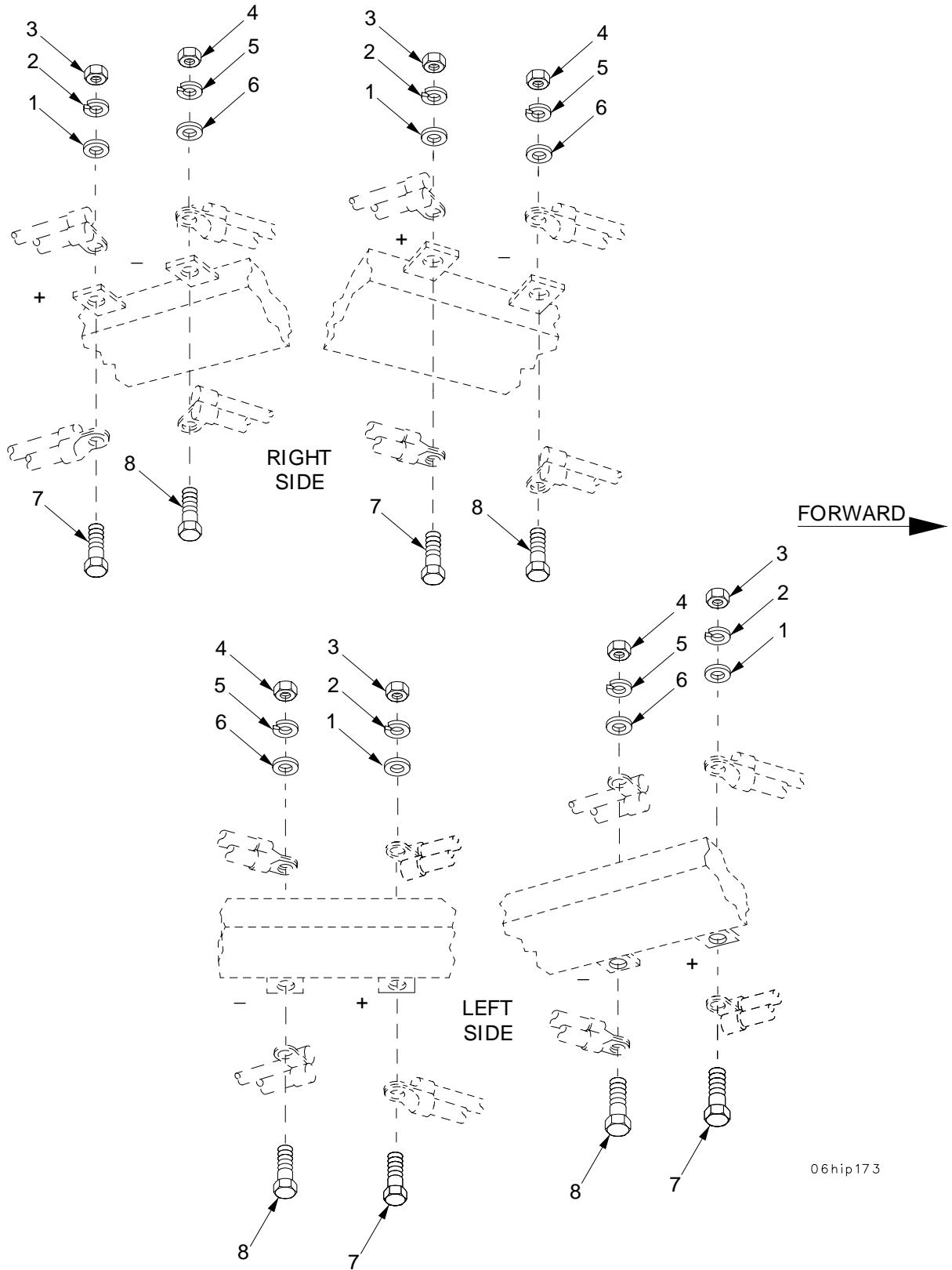

06hip173

Figure 114. Slip Ring Electrical Lead Attaching Hardware

SECTION II

TM9-2350-314-24P-1

(1)	(2)	(3)	(4)	(5)	(6)	(7)
ITEM	SMR	NSN	PART		DESCRIPTION AND	
NO	CODE		CAGEC	NUMBER	USABLE ON CODE (UOC)	QTY
					GROUP 0613 HULL WIRING HARNESS	
					FIGURE 114 SLIP RING ELECTRICAL	
					LEAD ATTACHING HARDWARE	
1	PAOZZ	5310-00-809-5998	96906	MS27183-18	WASHER, FLAT.....	4
2	PAOZZ	5310-00-584-5272	96906	MS35338-48	WASHER, LOCK.....	4
3	PAOZZ	5310-00-768-0318	96906	MS51967-14	NUT, PLAIN, HEXAGON.....	4
4	PAOZZ	5310-00-732-0558	96906	MS51967-8	NUT, PLAIN, HEXAGON.....	4
5	PAOZZ	5310-00-637-9541	96906	MS35338-46	WASHER, LOCK.....	4
6	PAOZZ	5310-00-080-6004	96906	MS27183-14	WASHER, FLAT.....	4
7	PAOZZ	5305-00-071-2072	80204	B1821BH050C225N	SCREW, CAP, HEXAGON H.....	4
8	PAOZZ	5305-00-782-9489	80204	B1821BH038C200N	SCREW, CAP, HEXAGON H.....	4

END OF FIGURE

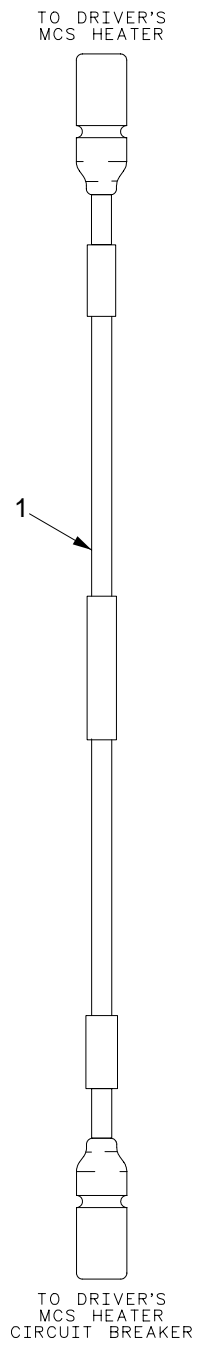

06hip153

Figure 115. Lead Assembly, Circuit Breaker to Driver's MCS Heater

SECTION II

TM9-2350-314-24P-1

(1)	(2)	(3)	(4)	(5)	(6)	(7)
ITEM	SMR	NSN	PART		DESCRIPTION AND	
NO	CODE		CAGEC NUMBER		USABLE ON CODE (UOC)	QTY

GROUP 0613 HULL WIRING HARNESS
 FIGURE 115 LEAD ASSEMBLY, CIRCUIT
 BREAKER TO DRIVER'S
 MCS HEATER

1	PAOZZ	6150-01-358-7396	19207	12370740	LEAD,ELECTRICAL.....	1
---	-------	------------------	-------	----------	----------------------	---

END OF FIGURE

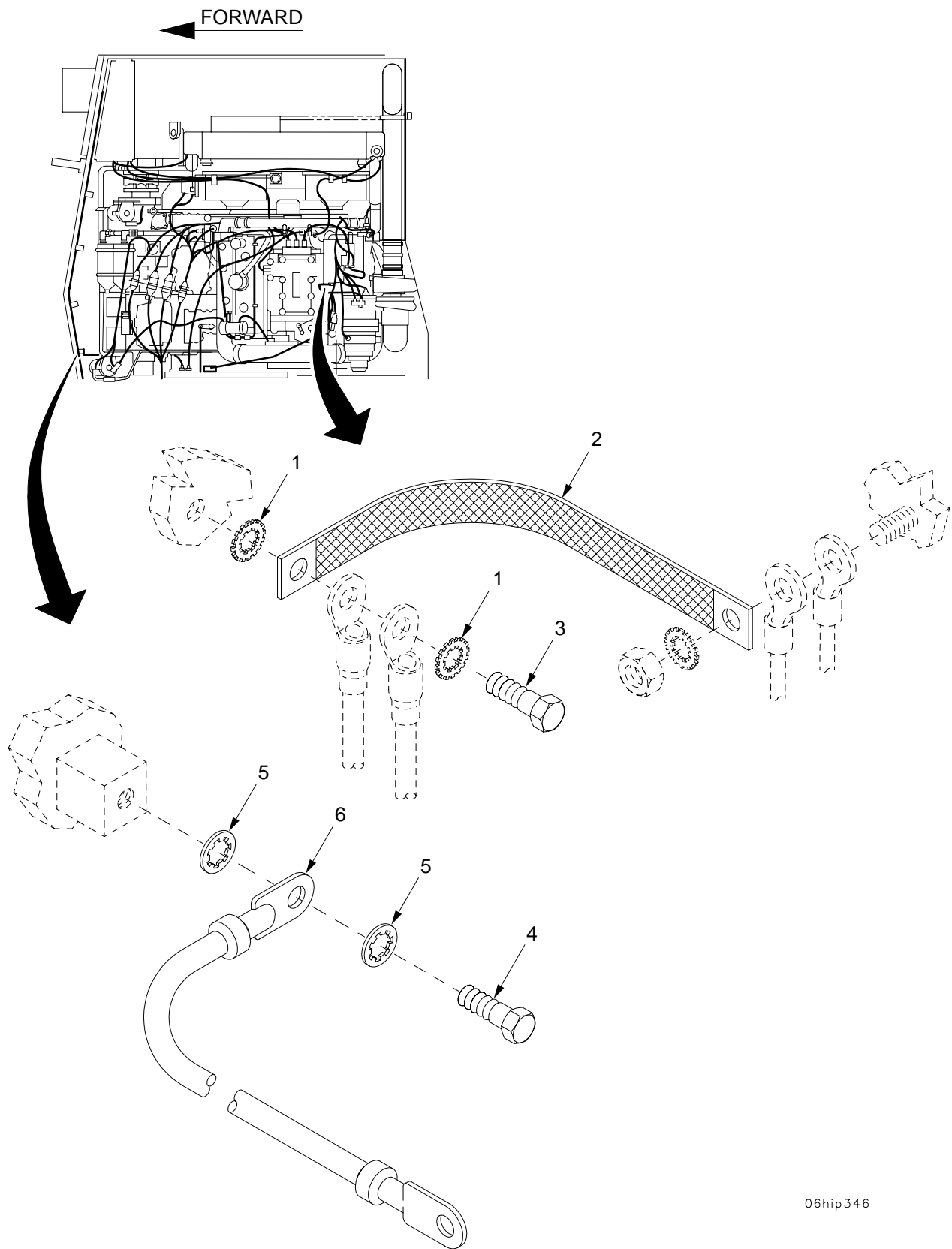

06hip346

Figure 116. Power Pack Ground Lead and Starter Ground Strap

SECTION II

TM9-2350-314-24P-1

(1)	(2)	(3)	(4)	(5)	(6)	(7)
ITEM NO	SMR CODE	NSN	CAGEC	PART NUMBER	DESCRIPTION AND USABLE ON CODE (UOC)	QTY
					GROUP 0613 HULL WIRING HARNESS	
					FIGURE 116 POWER PACK GROUND LEAD AND STARTED GROUND STRAP	
1	PAOZZ	5310-00-061-1258	96906	MS45904-76	WASHER, LOCK.....	2
2	PAOZZ	2920-00-518-6616	77060	5156268	LEAD, IGNITION, ENGIN.....	1
3	PAOZZ	5305-00-269-3217	96906	MS90725-67	SCREW, CAP, HEXAGON H.....	1
4	PAOZZ	5305-00-721-5492	80204	B1821BH038C063N	SCREW, CAP, HEXAGON H.....	1
5	PAOZZ	5310-00-616-7998	96906	MS35334-21	WASHER, LOCK.....	2
6	PAOZZ	5995-00-930-5152	58536	A-A-52499	LEAD, ELECTRICAL.....	1

END OF FIGURE

TO ENGINE BLOCK-GROUND

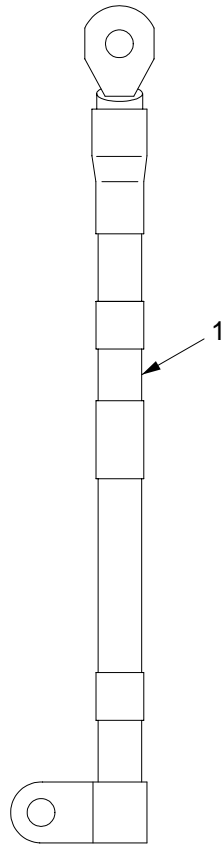

06hip344

TO GENERATOR-NEGATIVE

Figure 117. Lead Assembly, Generator to Engine Block Ground

SECTION II

TM9-2350-314-24P-1

(1)	(2)	(3)	(4)	(5)	(6)	(7)
ITEM	SMR	NSN	PART		DESCRIPTION AND	
NO	CODE		CAGEC	NUMBER	USABLE ON CODE (UOC)	QTY

GROUP 0613 HULL WIRING HARNESS
 FIGURE 117 LEAD ASSEMBLY,
 GENERATOR TO ENGINE
 BLOCK GROUND

1	PAOZZ	6150-01-331-8711	19207	12361825-1	LEAD,ELECTRICAL.....	1
---	-------	------------------	-------	------------	----------------------	---

END OF FIGURE

TO ACCESSORY CONTROL BOX

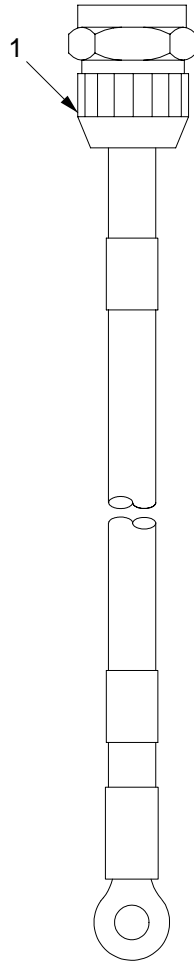

TO LEAD FILTER FAN

06hip499

Figure 118. Lead Assembly, Accessory Control Box to Lead Filter Fan

SECTION II

TM9-2350-314-24P-1

(1)	(2)	(3)	(4)	(5)	(6)	(7)
ITEM	SMR	NSN	PART		DESCRIPTION AND	
NO	CODE		CAGEC NUMBER		USABLE ON CODE (UOC)	QTY

GROUP 0613 HULL WIRING HARNESS
 FIGURE 118 LEAD ASSEMBLY,
 ACCESSORY CONTROL BOX
 TO LEAD FILTER FAN

1	PAOZZ	6150-01-378-1212	19207	12268576	LEAD,ELECTRICAL.....	1
---	-------	------------------	-------	----------	----------------------	---

END OF FIGURE

TO LEAD FILTER FAN

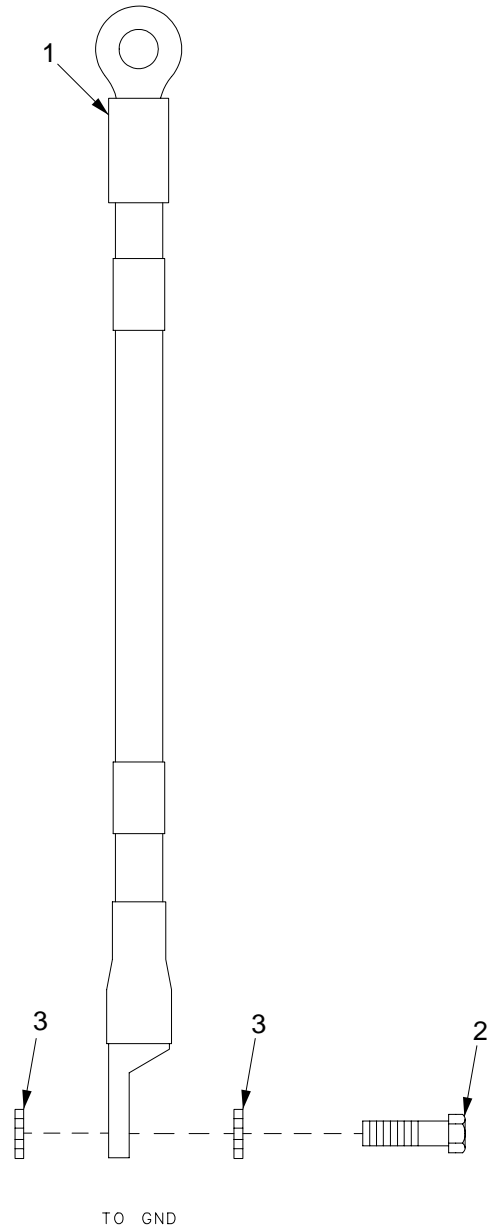

06hip500

Figure 119. Lead Assembly, Lead Filter Fan to Ground

SECTION II

TM9-2350-314-24P-1

(1)	(2)	(3)	(4)	(5)	(6)	(7)
ITEM NO	SMR CODE	NSN	CAGEC NUMBER	PART	DESCRIPTION AND USABLE ON CODE (UOC)	QTY
					GROUP 0613 HULL WIRING HARNESS	
					FIGURE 119 LEAD ASSEMBLY, LEAD FILTER FAN TO GROUND	
1	PAOZZ	6150-01-143-4606	19207	12268578-2	LEAD,ELECTRICAL.....	1
2	PAOZZ	5305-00-068-0508	80204	B1821BH025C075N	SCREW,CAP,HEXAGON H.....	1
3	PAOZZ	5310-00-209-0786	96906	MS35335-33	WASHER,LOCK.....	2

END OF FIGURE

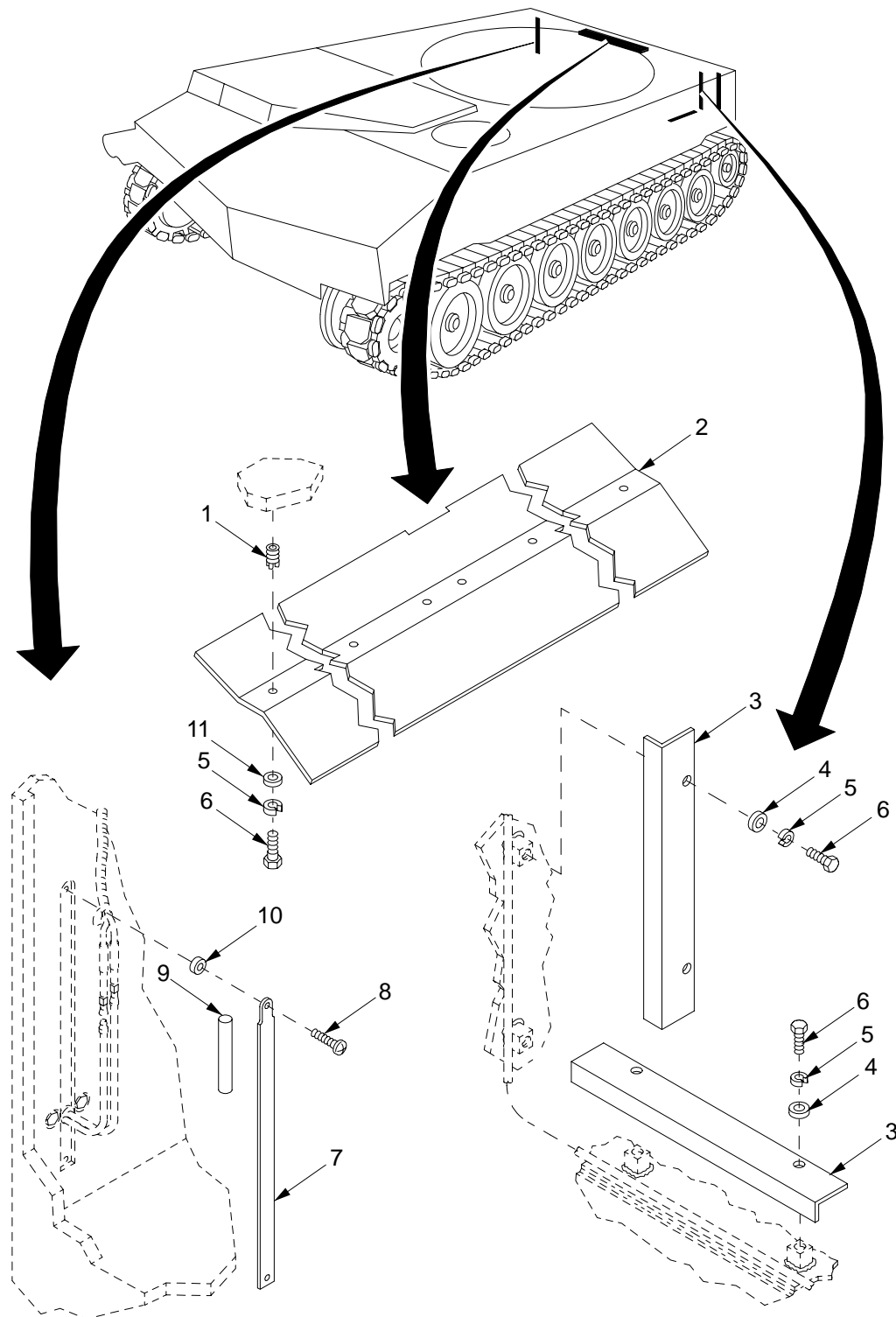

06hip129

Figure 120. Wiring Harness Access Covers and Guards

SECTION II		TM9-2350-314-24P-1		C01		
(1)	(2)	(3)	(4)	(5)	(6)	(7)
ITEM NO	SMR CODE	NSN	PART CAGEC NUMBER		DESCRIPTION AND USABLE ON CODE (UOC)	QTY
					GROUP 0613 HULL WIRING HARNESS	
					FIGURE 120 WIRING HARNESS ACCESS COVERS AND GUARDS	
1	PAFZZ	5325-00-451-8982	96906	MS51831-102	INSERT, SCREW THREAD.....	6
2	PAOZZ	5975-01-316-1141	19207	12361760	PROTECTOR, ELECTRICA.....	1
3	PAOZZ	5975-01-363-9291	19207	12361883	PROTECTOR, ELECTRICA.....	2
4	PAOZZ	5310-00-755-4866	19207	10941915-1	WASHER, FLAT.....	4
5	PAOZZ	5310-00-582-5965	96906	MS35338-44	WASHER, LOCK.....	10
6	PAOZZ	5305-00-068-7837	80204	B1821BH025C063N	SCREW, CAP, HEXAGON H.....	10
7	PAOZZ	5340-00-443-0279	19207	10936160	COVER, ACCESS.....	2
8	PAOZZ	5305-00-954-5643	96906	MS35214-56	SCREW, MACHINE.....	4
*	9	MOOZZ	81349	MIL-I-003190/2-2	INSULATION SLEEVING MAKE FROM SLEEVING, P/N 8034660-1442.....	5
10	PAOZZ	5365-00-485-7364	19207	10936202	SPACER, SLEEVE.....	4
11	PAOZZ	5310-00-809-4058	96906	MS27183-10	WASHER, FLAT.....	6
END OF FIGURE						

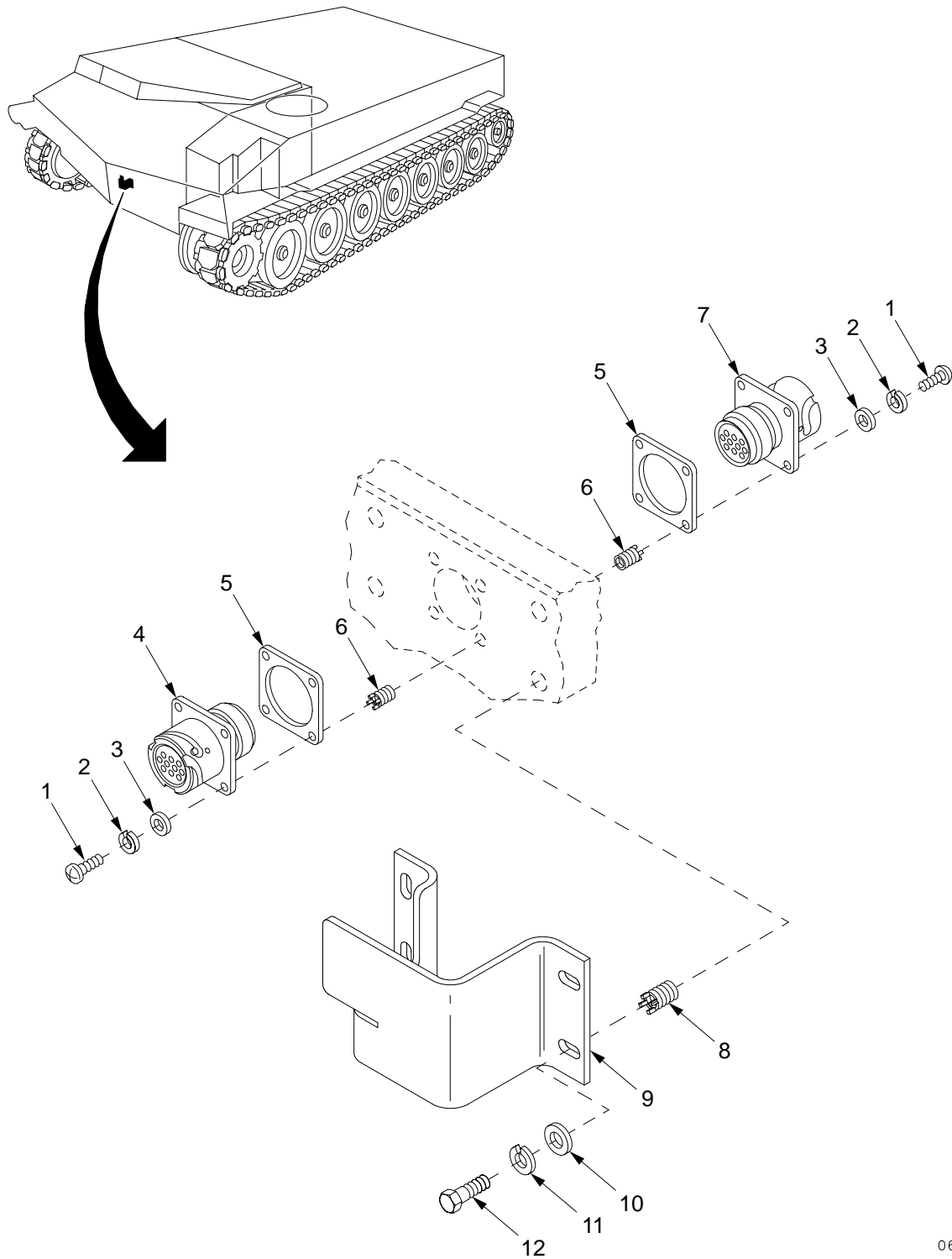

06hip127

Figure 121. Gun Tube Travel Lock Wiring Harness Connectors and Shield

SECTION II		TM9-2350-314-24P-1		C01		
(1)	(2)	(3)	(4)	(5)	(6)	(7)
ITEM NO	SMR CODE	NSN	CAGEC	PART NUMBER	DESCRIPTION AND USABLE ON CODE (UOC)	QTY
					GROUP 0613 HULL WIRING HARNESS	
					FIGURE 121 GUN TUBE TRAVEL LOCK WIRING HARNESS CONNECTORS AND SHIELD	
1	PAOZZ	5305-00-889-2997	96906	MS35206-215	SCREW,MACHINE.....	8
2	PAOZZ	5310-00-543-2410	96906	MS35338-40	WASHER, LOCK.....	8
3	PAOZZ	5310-00-950-1310	96906	MS27183-4	WASHER, FLAT.....	8
4	PAOZZ	5935-01-327-7450	19207	12361706	CONNECTOR, RECEPTACL.....	1
*	PAOZZ	5999-01-354-3740	81349	M83528/004J018	SHIELDING GASKET, EL.....	2
6	PAFZZ	5325-00-442-3208	96906	MS51830-102	INSERT, SCREW THREAD.....	8
7	PAOZZ	5935-01-327-7451	19207	12361705	CONNECTOR, RECEPTACL.....	1
8	PAFZZ	5325-01-066-2840	96906	MS51831-104	INSERT, SCREW THREAD.....	4
9	PAOZZ	5340-01-336-6975	19207	12370529	BRACKET, MOUNTING.....	1
10	PAOZZ	5310-00-728-9957	19200	10910174-22	WASHER, FLAT.....	4
11	PAOZZ	5310-00-637-9541	96906	MS35338-46	WASHER, LOCK.....	4
12	PAOZZ	5305-00-068-0510	80204	B1821BH038C100N	SCREW,CAP, HEXAGON H.....	4

END OF FIGURE

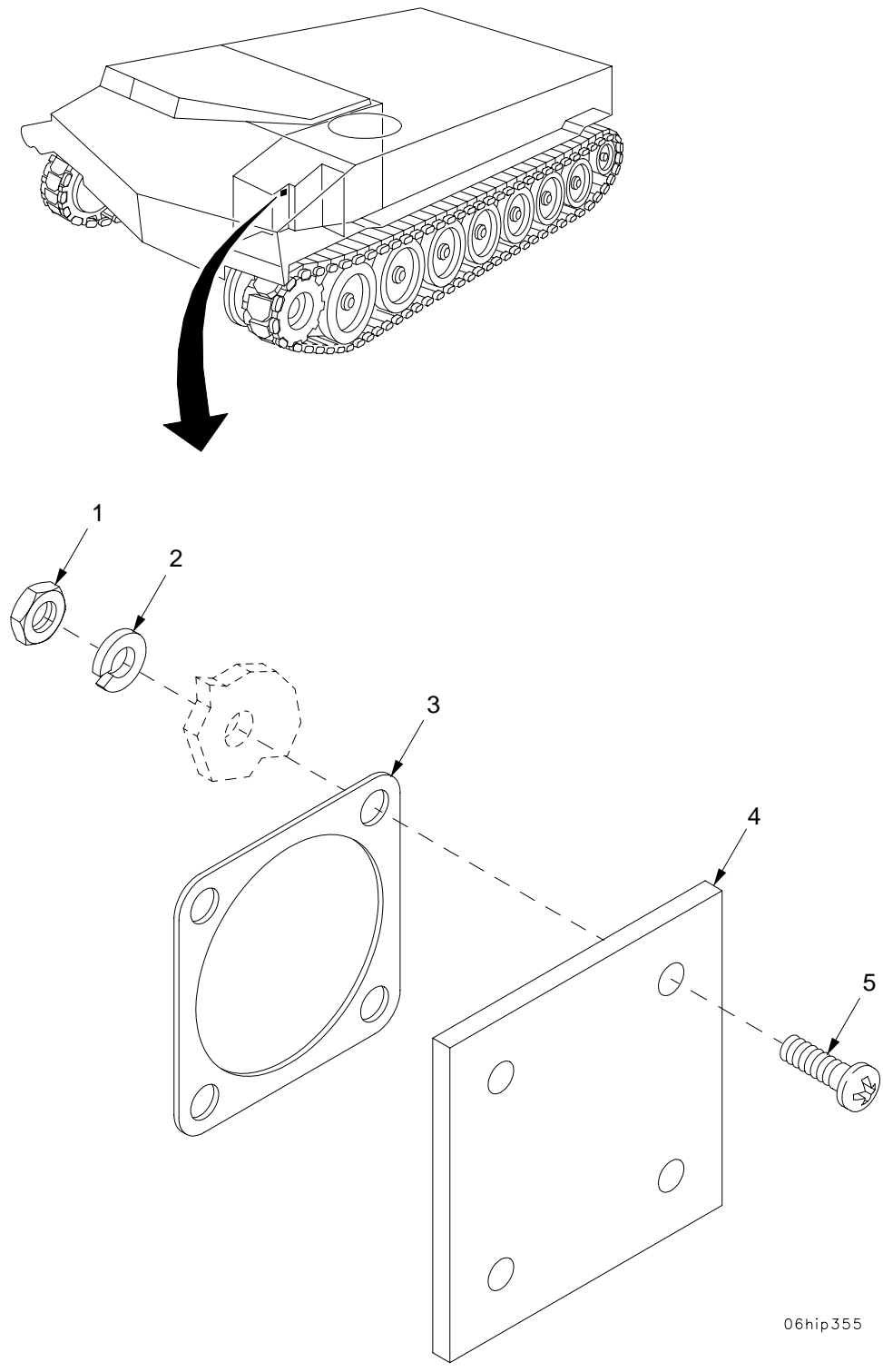
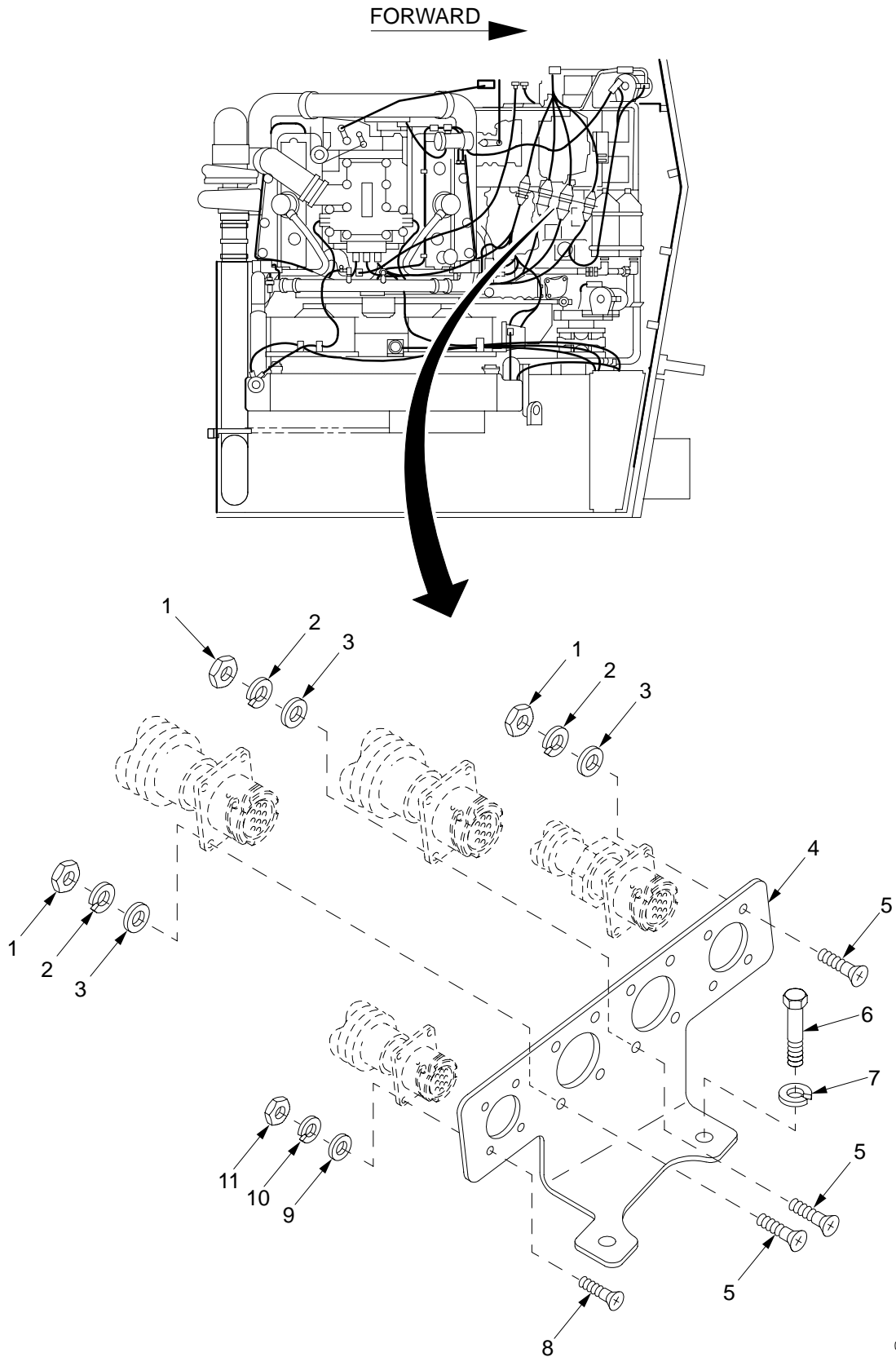

Figure 122. Battery Compartment Electrical Connector Access Port Cover and Gasket

SECTION II		TM9-2350-314-24P-1			C01	
(1)	(2)	(3)	(4)	(5)	(6)	(7)
ITEM	SMR	NSN	PART		DESCRIPTION AND	
NO	CODE		CAGEC NUMBER		USABLE ON CODE (UOC)	QTY
					GROUP 0613 HULL WIRING HARNESS	
					FIGURE 122 BATTERY COMPARTMENT	
					ELECTRICAL CONNECTOR	
					ACCESS PORT COVER AND	
					GASKET	
1	PAOZZ	5310-00-934-9757	96906	MS35649-282	NUT,PLAIN,HEXAGON.....	4
2	PAOZZ	5310-00-045-3299	96906	MS35338-42	WASHER,LOCK.....	4
3	PAOZZ	5330-00-836-4356	96906	MS51007-8	GASKET.....	1
4	PAOZZ	5340-01-091-4641	19207	10922754	COVER,ACCESS.....	1
* 5	PAOZZ	5305-00-984-6195	96906	MS35206-247	SCREW,MACHINE.....	4

END OF FIGURE



06hip145

Figure 123. Engine Wiring Harness Mounting Bracket

SECTION II		TM9-2350-314-24P-1		C01			
(1)	(2)	(3)	(4)	(5)	(6)	(7)	
ITEM NO	SMR CODE	NSN	CAGEC NUMBER	PART NUMBER	DESCRIPTION AND USABLE ON CODE (UOC)	QTY	
					GROUP 0613 HULL WIRING HARNESS		
					FIGURE 123 ENGINE WIRING HARNESS MOUNTING BRACKET		
1	PAOZZ	5310-00-934-9757	96906	MS35649-282	NUT, PLAIN, HEXAGON.....	12	
2	PAOZZ	5310-00-045-3299	96906	MS35338-42	WASHER, LOCK.....	12	
3	PAOZZ	5310-00-809-8544	96906	MS27183-7	WASHER, FLAT.....	12	
4	PAOZZ	5340-01-310-1199	19207	12361822	BRACKET, MOUNTING.....	1	
*	5	PAOZZ	5305-00-958-5477	80205	MS35190-254	SCREW, MACHINE.....	12
	6	PAOZZ	5305-00-846-5703	80204	B1821BH038C300N	SCREW, CAP, HEXAGON H.....	2
	7	PAOZZ	5310-00-637-9541	96906	MS35338-46	WASHER, LOCK.....	2
*	8	PAOZZ	5305-00-059-4553	80205	MS35190-238	SCREW, MACHINE.....	4
	9	PAOZZ	5310-00-983-8483	96906	MS27183-5	WASHER, FLAT.....	4
	10	PAOZZ	5310-00-045-4007	96906	MS35338-41	WASHER, LOCK.....	4
	11	PAOZZ	5310-00-934-9747	96906	MS35649-262	NUT, PLAIN, HEXAGON.....	4

END OF FIGURE

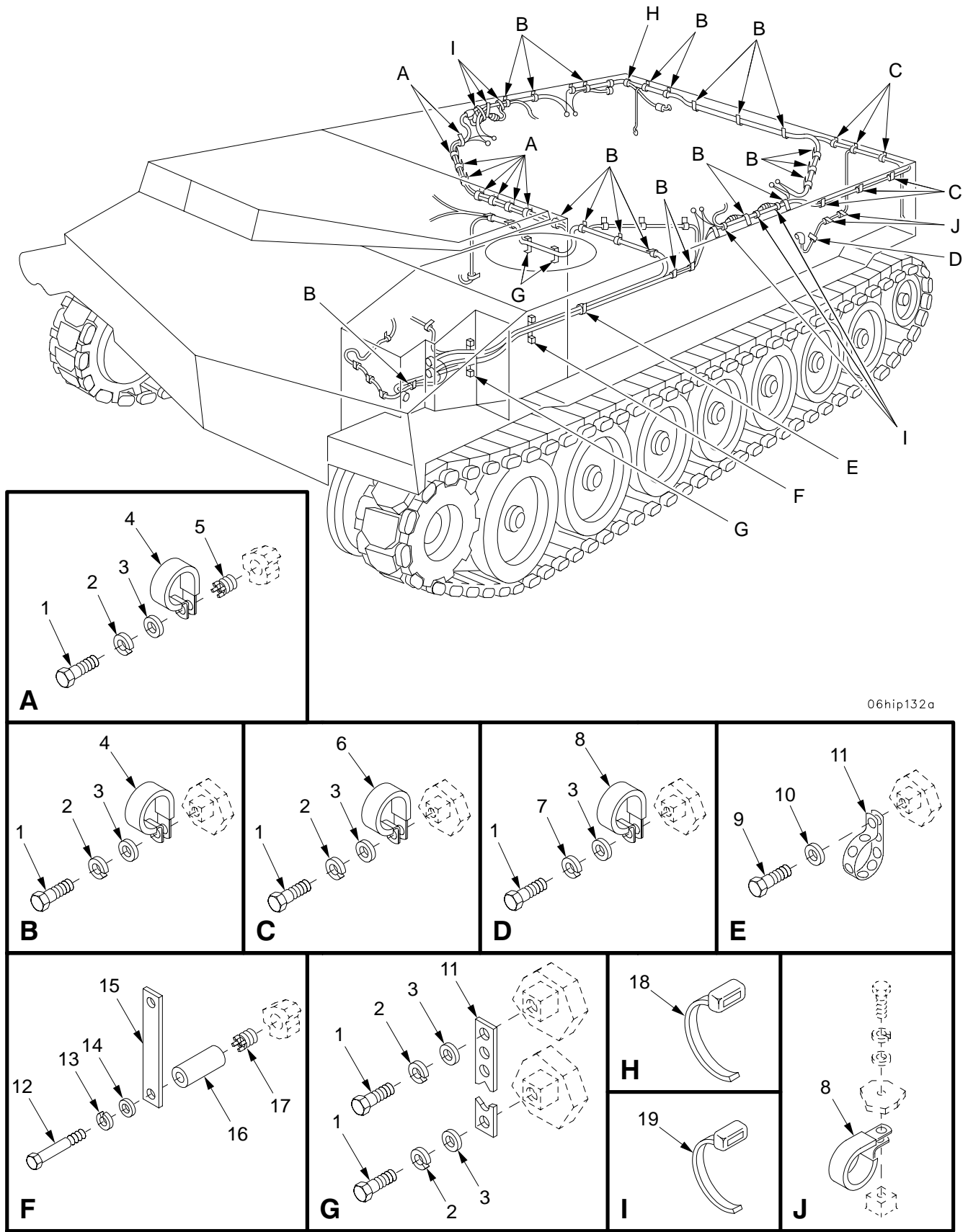
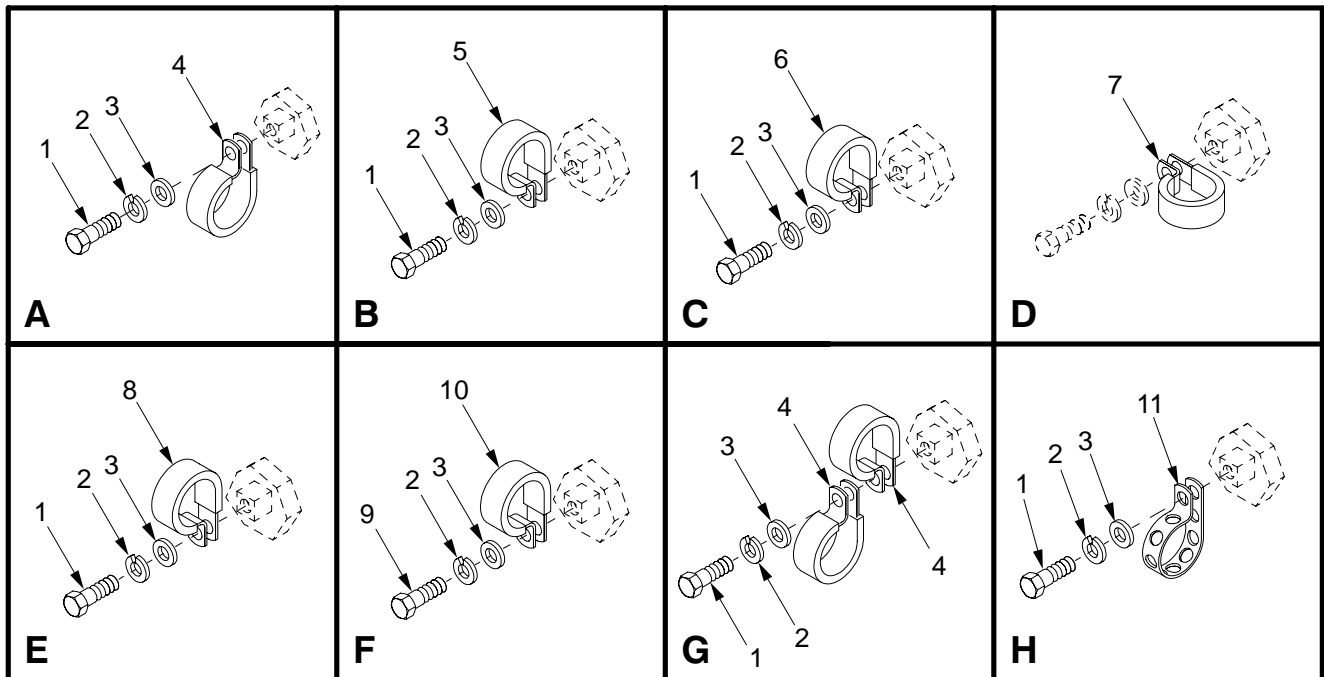
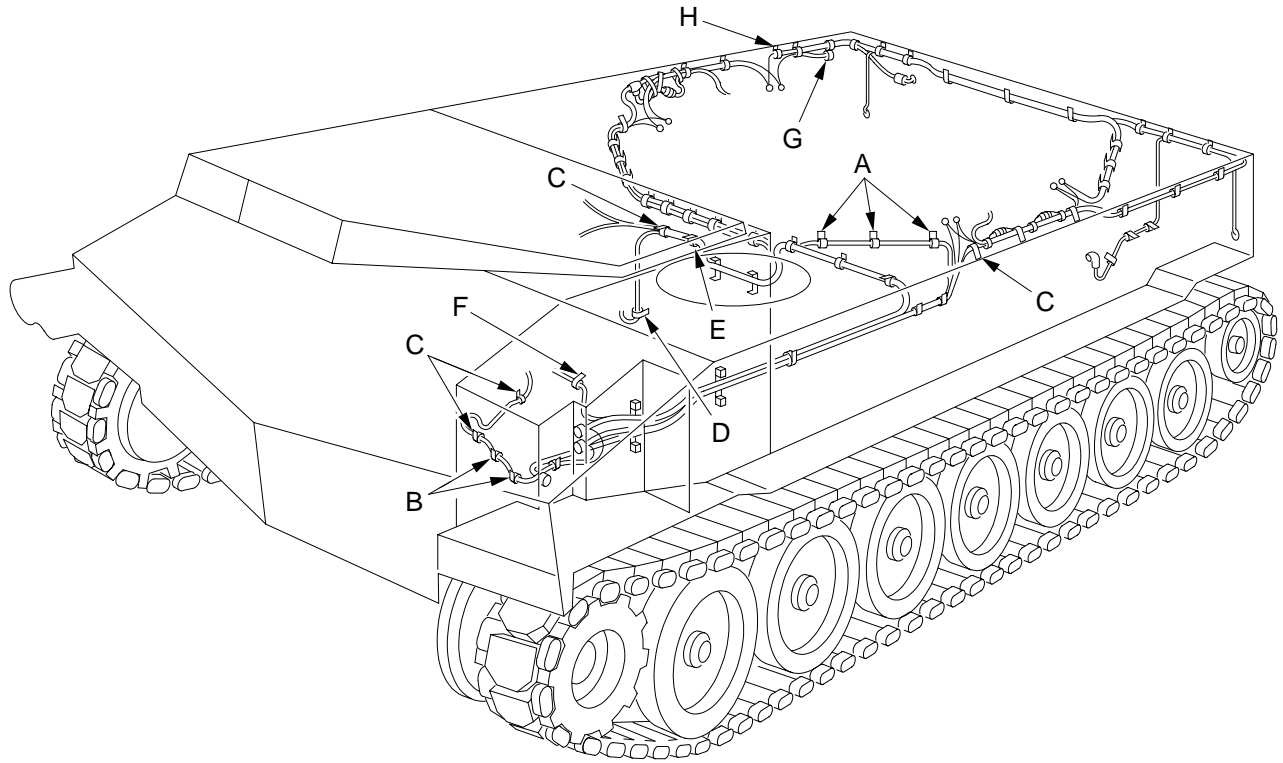

Figure 124. Wiring Harness Clamps, Straps, and Mounting Hardware

SECTION II		TM9-2350-314-24P-1		C01		
(1)	(2)	(3)	(4)	(5)	(6)	(7)
ITEM	SMR	NSN	PART		DESCRIPTION AND	
NO	CODE		CAGEC NUMBER		USABLE ON CODE (UOC)	QTY
					GROUP 0613 HULL WIRING HARNESS	
					FIGURE 124 WIRING HARNESS CLAMPS, STRAPS, AND MOUNTING HARDWARE	
1	PAOZZ	5305-00-068-7837	80204	B1821BH025C063N	SCREW,CAP,HEXAGON H.....	41
2	PAOZZ	5310-00-274-8715	96906	MS35338-63	WASHER,LOCK.....	40
3	PAOZZ	5310-00-809-4058	96906	MS27183-10	WASHER,FLAT.....	41
4	PAOZZ	5340-00-740-7393	19207	7407393	CLAMP,LOOP.....	28
5	PAFZZ	5325-00-451-8982	96906	MS51831-102	INSERT,SCREW THREAD.....	8
6	PAOZZ	5340-00-088-6655	96906	MS21333-101	CLAMP,LOOP.....	6
7	PAOZZ	5310-00-582-5965	96906	MS35338-44	WASHER,LOCK.....	1
8	PAOZZ	5340-00-809-1490	96906	MS21333-98	CLAMP,LOOP.....	3
9	PAOZZ	5306-00-226-4825	80204	B1821BH031C075N	BOLT,MACHINE.....	1
10	PAOZZ	5310-00-877-5973	19200	10910174-2	WASHER,FLAT.....	1
* 11	MOOZZ		19207	8724501AR	STRAP,TIEDOWN MAKE FROM STRAP, P/N 10905840.....	V
12	PAOZZ	5305-00-990-8632	80204	B1821BH038C375N	SCREW,CAP,HEXAGON H.....	2
13	PAOZZ	5310-00-637-9541	96906	MS35338-46	WASHER,LOCK.....	2
14	PAOZZ	5310-00-080-6004	96906	MS27183-14	WASHER,FLAT.....	2
15	PAOZZ	6150-01-327-1330	19207	12370696	BUS,CONDUCTOR.....	1
16	PAOZZ	5365-01-314-2840	19207	12370526	SPACER,SLEEVE.....	2
17	PAFZZ	5325-01-066-2840	96906	MS51831-104	INSERT,SCREW THREAD.....	2
18	PAOZZ	5975-00-451-5001	96906	MS3367-3-9	STRAP,TIEDOWN,ELECT.....	1
19	PAOZZ	5975-00-899-4606	96906	MS3367-2-0	STRAP,TIEDOWN,ELECT.....	6

END OF FIGURE



06hip132b

Figure 125. Wiring Harness Clamps, Straps, and Mounting Hardware (Continued)

SECTION II		TM9-2350-314-24P-1		C01		
(1)	(2)	(3)	(4)	(5)	(6)	(7)
ITEM	SMR	NSN	PART		DESCRIPTION AND	
NO	CODE		CAGEC NUMBER		USABLE ON CODE (UOC)	QTY
					GROUP 0613 HULL WIRING HARNESS	
					FIGURE 125 WIRING HARNESS CLAMPS, STRAPS, AND MOUNTING HARDWARE (CONTINUED)	
1	PAOZZ	5305-00-068-7837	80204	B1821BH025C063N	SCREW,CAP,HEXAGON H.....	12
2	PAOZZ	5310-00-274-8715	96906	MS35338-63	WASHER,LOCK.....	13
3	PAOZZ	5310-00-809-4058	96906	MS27183-10	WASHER,FLAT.....	13
* 4	PAOZZ	5340-00-809-1500	96906	MS21333-107	CLAMP,LOOP.....	3
5	PAOZZ	5340-00-809-1494	96906	MS21333-105	CLAMP,LOOP.....	2
6	PAOZZ	5340-00-854-6729	96906	MS21333-103	CLAMP,LOOP.....	4
7	PAOZZ	5340-00-984-8540	96906	MS21333-102	CLAMP,LOOP.....	1
8	PAOZZ	5340-00-088-1254	96906	MS21333-104	CLAMP,LOOP.....	1
9	PAOZZ	5305-00-068-0508	80204	B1821BH025C075N	SCREW,CAP,HEXAGON H.....	1
10	PAOZZ	5340-00-080-9853	96906	MS21333-97	CLAMP,LOOP.....	1
* 11	MOOZZ		19207	8724501AR	STRAP,TIEDOWN MAKE FROM STRAP, P/N 10905840.....	V

END OF FIGURE

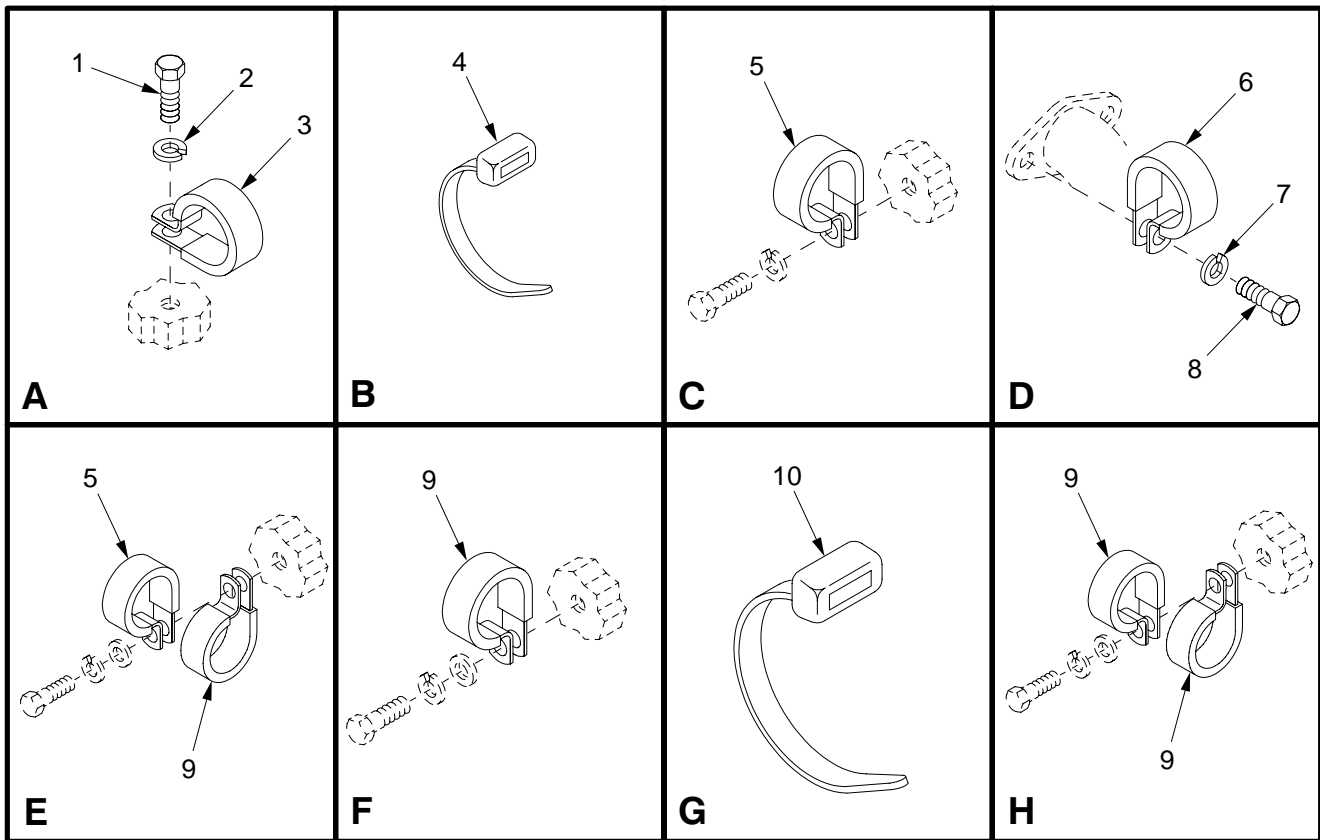
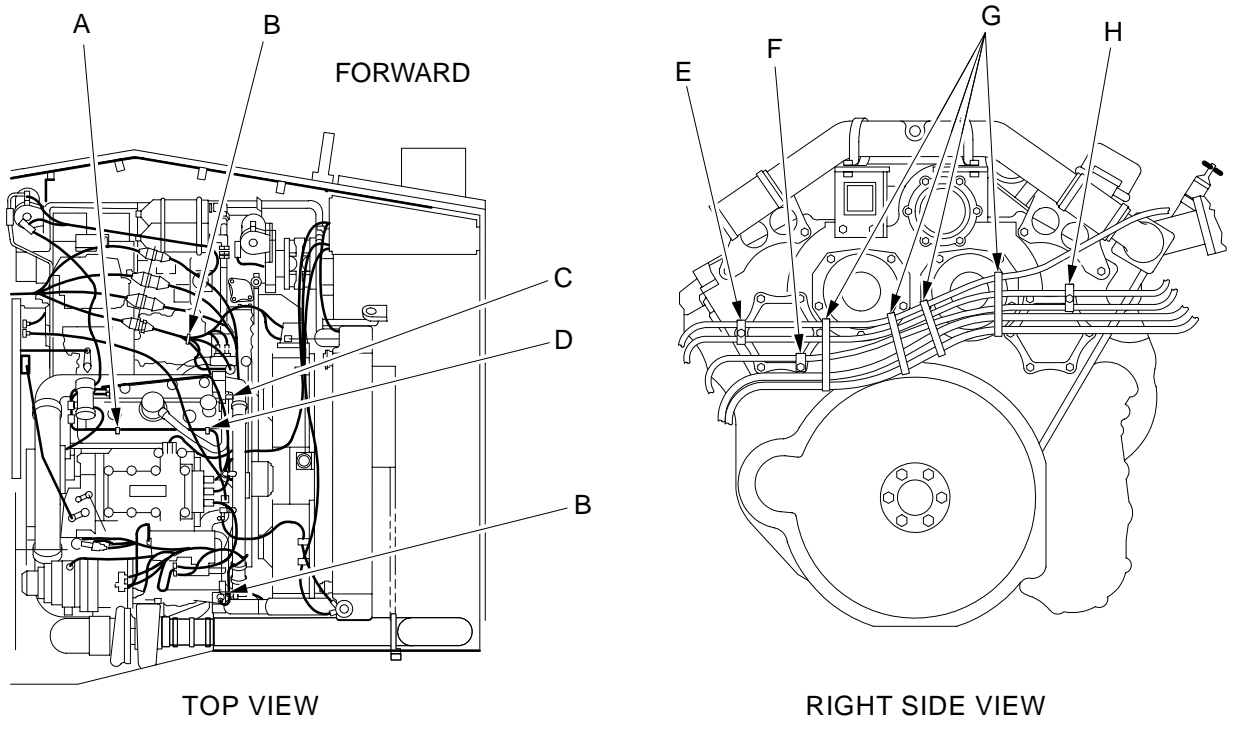

Figure 126. Wiring Harness Clamps, Straps, and Mounting Hardware (Continued)

SECTION II
 (1) (2) (3) TM9-2350-314-24P-1 C01 (6) (7)
 ITEM SMR NSN (4) (5) DESCRIPTION AND
 NO CODE CAGEC NUMBER PART USABLE ON CODE (UOC) QTY

GROUP 0613 HULL WIRING HARNESS
 FIGURE 126 WIRING HARNESS CLAMPS,
 STRAPS AND MOUNTING
 HARDWARE (CONTINUED)

1	PAOZZ	5305-00-269-3234	80204	B1821BH038F075N	SCREW,CAP,HEXAGON H.....	1	
2	PAOZZ	5310-00-637-9541	96906	MS35338-46	WASHER,LOCK.....	1	
3	PAOZZ	5340-00-057-3026	96906	MS21333-117	CLAMP,LOOP.....	1	
*	4	PAOZZ	5975-00-074-2072	96906	MS3367-1-9	STRAP,TIEDOWN,ELECT.....	2
*	5	PAOZZ	5340-00-945-3431	19207	7727299	CLAMP,LOOP.....	2
*	6	PAOZZ	5340-00-088-1255	96906	MS21333-96	CLAMP,LOOP.....	1
*	7	PAOZZ	5310-00-003-4094	01276	210104-8S	WASHER,LOCK.....	1
*	8	PAOZZ	5305-00-068-0508	80204	B1821BH025C075N	SCREW,CAP,HEXAGON H.....	1
*	9	PAOZZ	5340-00-833-8476	96906	MS21333-122	CLAMP,LOOP.....	4
*	10	PAOZZ	5975-01-048-2922	96906	MS3367-6-0	STRAP,TIEDOWN,ELECT.....	4

END OF FIGURE

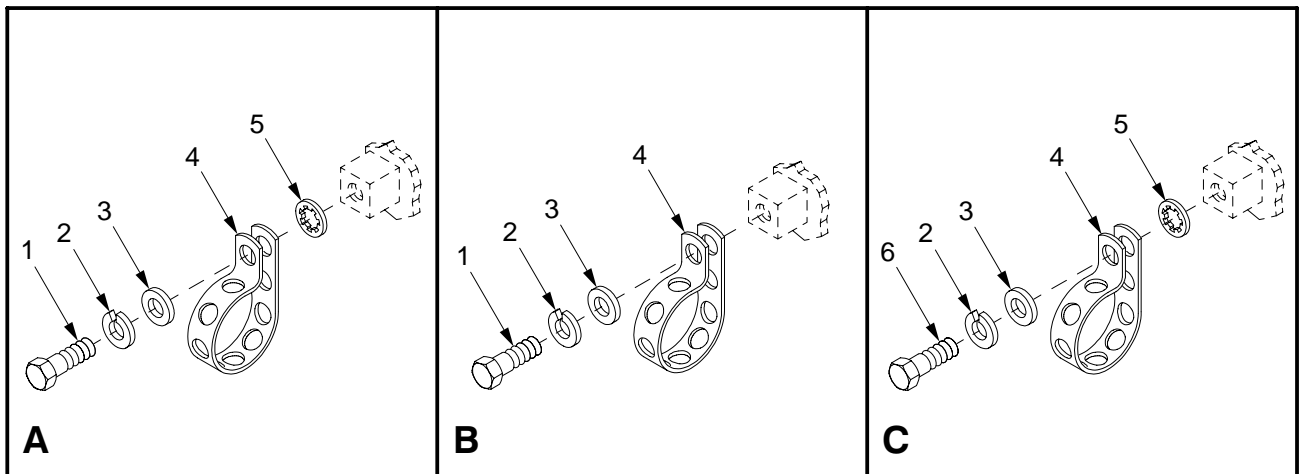
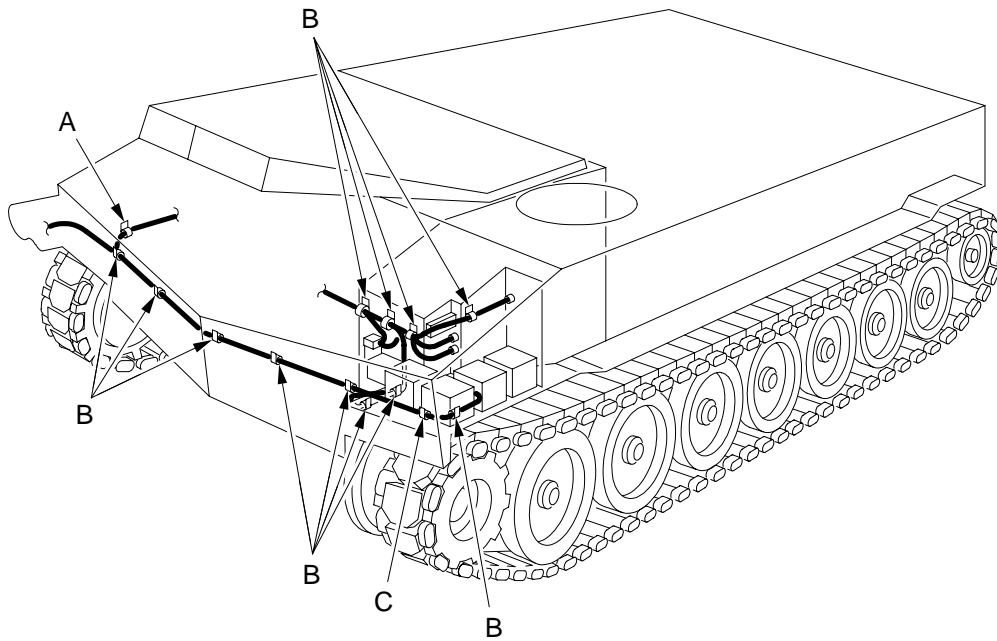

06hip354

Figure 127. Wiring Harness Clamps, Straps, and Mounting Hardware (Continued)

SECTION II		TM9-2350-314-24P-1		C01		
(1)	(2)	(3)	(4)	(5)	(6)	(7)
ITEM	SMR	NSN	PART		DESCRIPTION AND	
NO	CODE		CAGEC NUMBER		USABLE ON CODE (UOC)	QTY
					GROUP 0613 HULL WIRING HARNESS	
					FIGURE 127 WIRING HARNESS CLAMPS, STRAPS, AND MOUNTING HARDWARE (CONTINUED)	
1	PAOZZ	5305-00-068-7837	80204	B1821BH025C063N	SCREW,CAP,HEXAGON H.....	13
2	PAOZZ	5310-00-274-8715	96906	MS35338-63	WASHER,LOCK.....	14
3	PAOZZ	5310-00-809-4058	96906	MS27183-10	WASHER,FLAT.....	14
* 4	MOOZZ		19207	8724501AR	STRAP,TIEDOWN MAKE FROM STRAP, P/N 10905840.....	V
5	PAOZZ	5310-00-821-6269	96906	MS35334-19	WASHER,LOCK.....	2
6	PAOZZ	5305-00-068-0508	80204	B1821BH025C075N	SCREW,CAP,HEXAGON H.....	1

END OF FIGURE

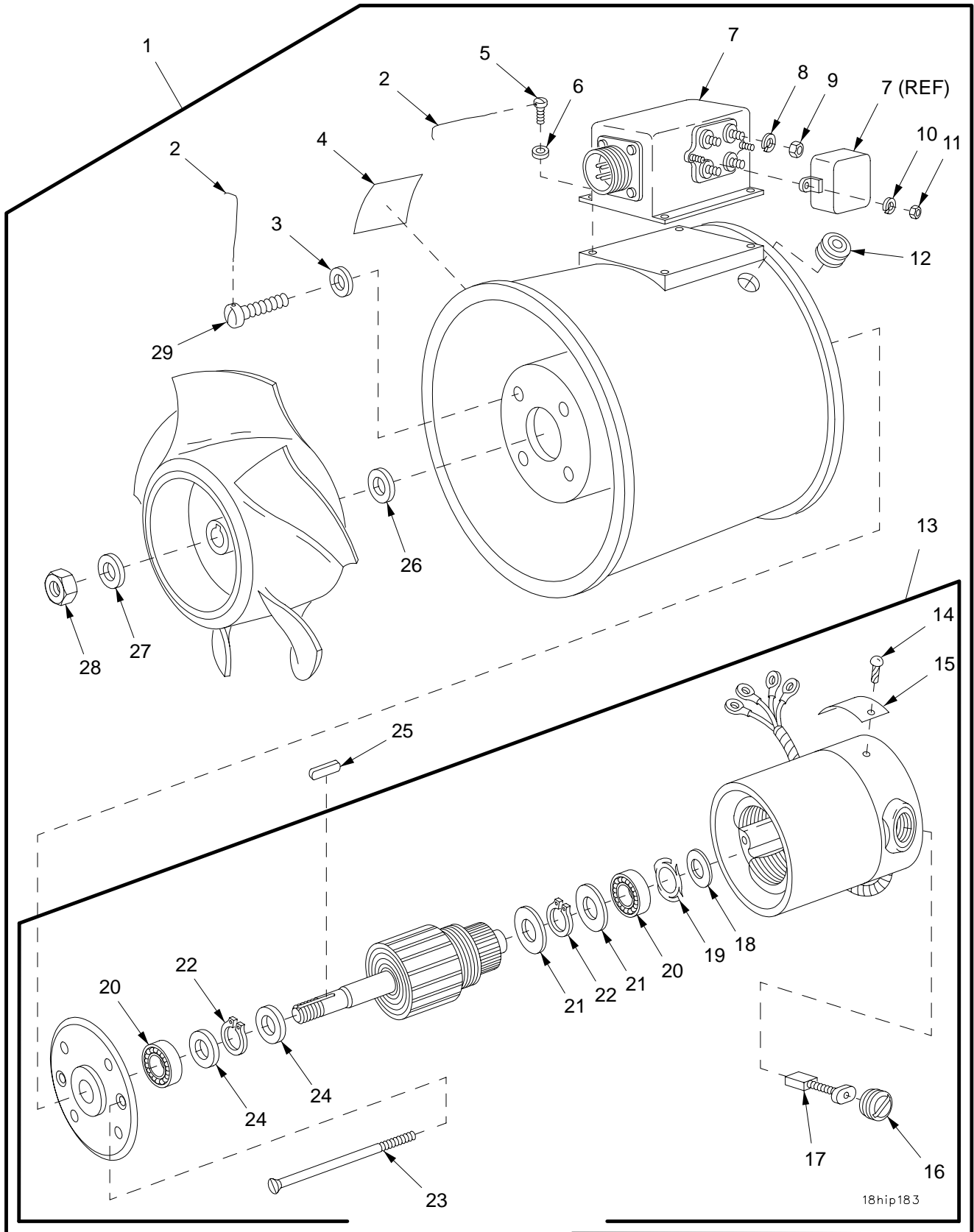

18hip183

Figure 128. Personnel Ventilating Air Duct Fan

SECTION II		TM9-2350-314-24P-1		C01		
(1)	(2)	(3)	(4)	(5)	(6)	(7)
ITEM NO	SMR CODE	NSN	CAGEC NUMBER	PART	DESCRIPTION AND USABLE ON CODE (UOC)	QTY
					GROUP 0616 VENTILATING EQUIPMENT	
					FIGURE 128 PERSONNEL VENTILATING AIR DUCT FAN	
					FAN, PERSONNEL HEATE.....	1
*	1	PAOFF	4140-00-782-1169	19207 10924791		
	2	MFFZZ		96906 MS20995C32AR	.WIRE, NONELECTRICAL MAKE FROM WIRE, P/N 900010-32C.....	V
	3	PAFZZ	5310-00-167-0834	80205 NAS1149F0332P	.WASHER, FLAT.....	4
	4	PAFZZ	9905-00-269-4897	19207 11635577	.PLATE, IDENTIFICATIO.....	1
	5	PAFZZ	5305-00-543-2752	96906 MS35265-45	.SCREW, MACHINE.....	4
	6	PAFZZ	5310-00-167-0833	88044 AN960-8L	.WASHER, FLAT.....	4
	7	PAFZZ	5915-01-334-4405	19207 12268220	.FILTER, RADIO FREQUE.....	1
	8	PAFZZ	5310-00-274-8710	94135 43W6335-40	.WASHER, LOCK.....	4
	9	PAFZZ	5310-00-934-9751	96906 MS35650-302	.NUT, PLAIN, HEXAGON.....	4
	10	PAFZZ	5310-00-045-4007	96906 MS35338-41	.WASHER, LOCK.....	2
	11	PAFZZ	5310-00-934-9734	96906 MS35650-342	.NUT, PLAIN, HEXAGON.....	2
	12	PAFZZ	5325-01-081-8981	96906 MS35489-42S	.GROMMET, NONMETALLIC.....	1
	13	PAFFF	6105-01-200-5091	62119 VZ1R066	.MOTOR, DIRECT CURREN.....	1
*	14	PAFZZ	5305-00-175-3230	80205 MS21318-14	.SCREW, DRIVE.....	2
	15	PAFZZ	9905-00-269-4894	19207 11621165	.PLATE, IDENTIFICATIO.....	1
	16	PAFZZ	5340-01-382-7466	19207 11602322	.CAP-PLUG, PROTECTIVE.....	2
	17	PAFZZ	5977-00-176-5098	18783 11602207	.BRUSH, ELECTRICAL CO.....	2
	18	PAFZZ	5310-00-145-2078	19207 11621150	.WASHER, FLAT.....	V
	19	PAFZZ	5310-01-094-9036	19207 7759648-1	.WASHER, SPRING TENSI.....	1
	20	PAFZZ	3110-00-516-5171	83843 P8C7707-13	.BEARING, BALL, ANNULA.....	2
	21	PAFZZ	5970-00-411-8489	19207 11621151	.INSULATOR, WASHER.....	2
	22	PAFZZ	5325-00-754-1619	96906 MS16624-1059	.RING, RETAINING.....	2
	23	PAFZZ	5305-00-145-0896	19207 11621148	.SCREW, EXTERNALLY RE.....	2
	24	PAFZZ	5365-00-145-2077	19207 11621149	.SPACER, RING.....	2
	25	PAFZZ	5315-00-253-2828	96906 MS20068-75	.KEY, MACHINE.....	1
	26	PAFZZ	5310-00-167-0823	88044 AN960-816	.WASHER, FLAT.....	1
	27	PAFZZ	5310-00-167-0839	88044 AN960-816L	.WASHER, FLAT.....	1
	28	PAFZZ	5310-00-902-9369	96906 MS21083N8	.NUT, SELF-LOCKING, HE.....	1
	29	PAFZZ	5305-00-614-0245	96906 MS35265-64	.SCREW, MACHINE.....	4

END OF FIGURE

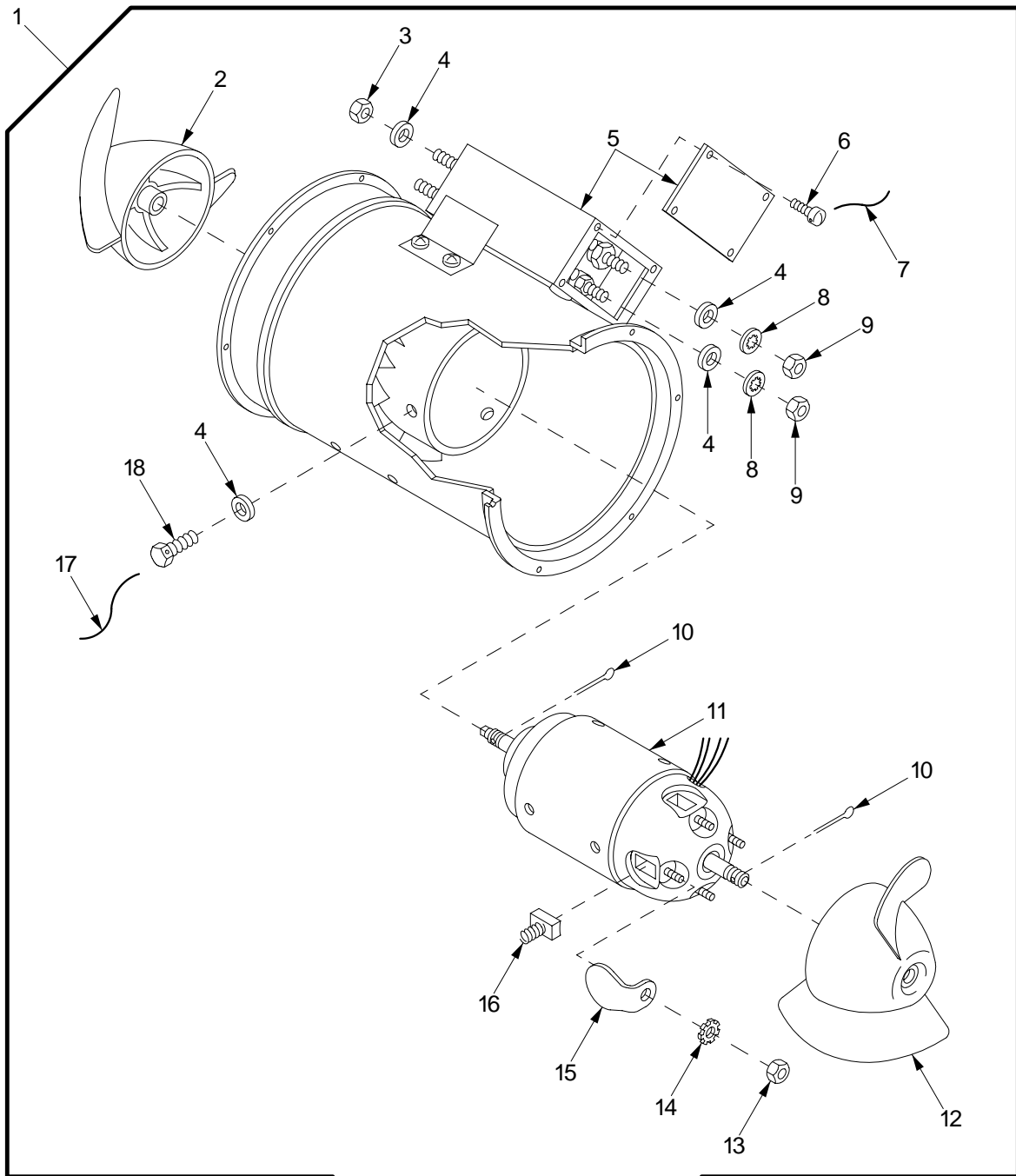

06hip497

Figure 129. Lead Filter Fan

SECTION II		TM9-2350-314-24P-1		C01		
(1)	(2)	(3)	(4)	(5)	(6)	(7)
ITEM	SMR	NSN	PART		DESCRIPTION AND	
NO	CODE		CAGEC	NUMBER	USABLE ON CODE (UOC)	QTY
GROUP 0616 VENTILATING EQUIPMENT						
FIGURE 129 LEAD FILTER FAN						
1	PAOOO	4140-01-373-3399	19207	12268575	FAN,VANEAXIAL.....	1
2	PAOZZ	4140-01-355-8878	18965	593DL-45	.IMPELLER,FAN,AXIAL.....	1
3	PAOZZ	5310-00-903-8282	96906	MS21083N4	.NUT,SELF-LOCKING,HE.....	2
4	PAOZZ	5310-00-167-0835	88044	AN960-416L	.WASHER,FLAT.....	12
5	XAOZZ		18965	5993-1	.HOUSING,FAN.....	1
6	PAOZZ	5915-01-388-6954	18965	2793-163	.FILTER,RADIO FREQUE.....	4
*	7	MOOZZ	96906	MS20995C20AR	.WIRE,NONELECTRICAL MAKE FROM WIRE, P/N MS20995C20.....	V
8	PAOZZ	5310-00-550-1130	96906	MS35333-40	.WASHER,LOCK.....	4
9	PAOZZ	5310-00-043-0520	96906	MS35650-3252	.NUT,PLAIN,HEXAGON.....	4
*	10	PAOZZ	80205	MS24665-153	.PIN,COTTER.....	2
11	XAOZZ		18965	M3542CD	.MOTOR,FAN.....	1
12	PAOZZ	4140-01-355-8877	18965	2190-28	.IMPELLER,FAN,AXIAL.....	1
13	PAOZZ	5310-00-934-9757	96906	MS35649-282	.NUT,PLAIN,HEXAGON.....	4
14	PAOZZ	5310-00-514-6674	96906	MS35335-34	.WASHER,LOCK.....	4
15	PAOZZ	5999-00-093-7512	18965	417H3	.CAP,ELECTRICAL.....	4
16	PAOZZ	5977-01-397-4806	18965	6008-2	.BRUSH,ELECTRICAL CO.....	4
*	17	MOOZZ	96906	MS20995C41AR	.WIRE,NONELECTRICAL MAKE FROM WIRE, P/N MS20995C41.....	V
18	PAOZZ	5305-01-355-4814	18965	K161FSU-2A	.SCREW,MACHINE.....	6

END OF FIGURE

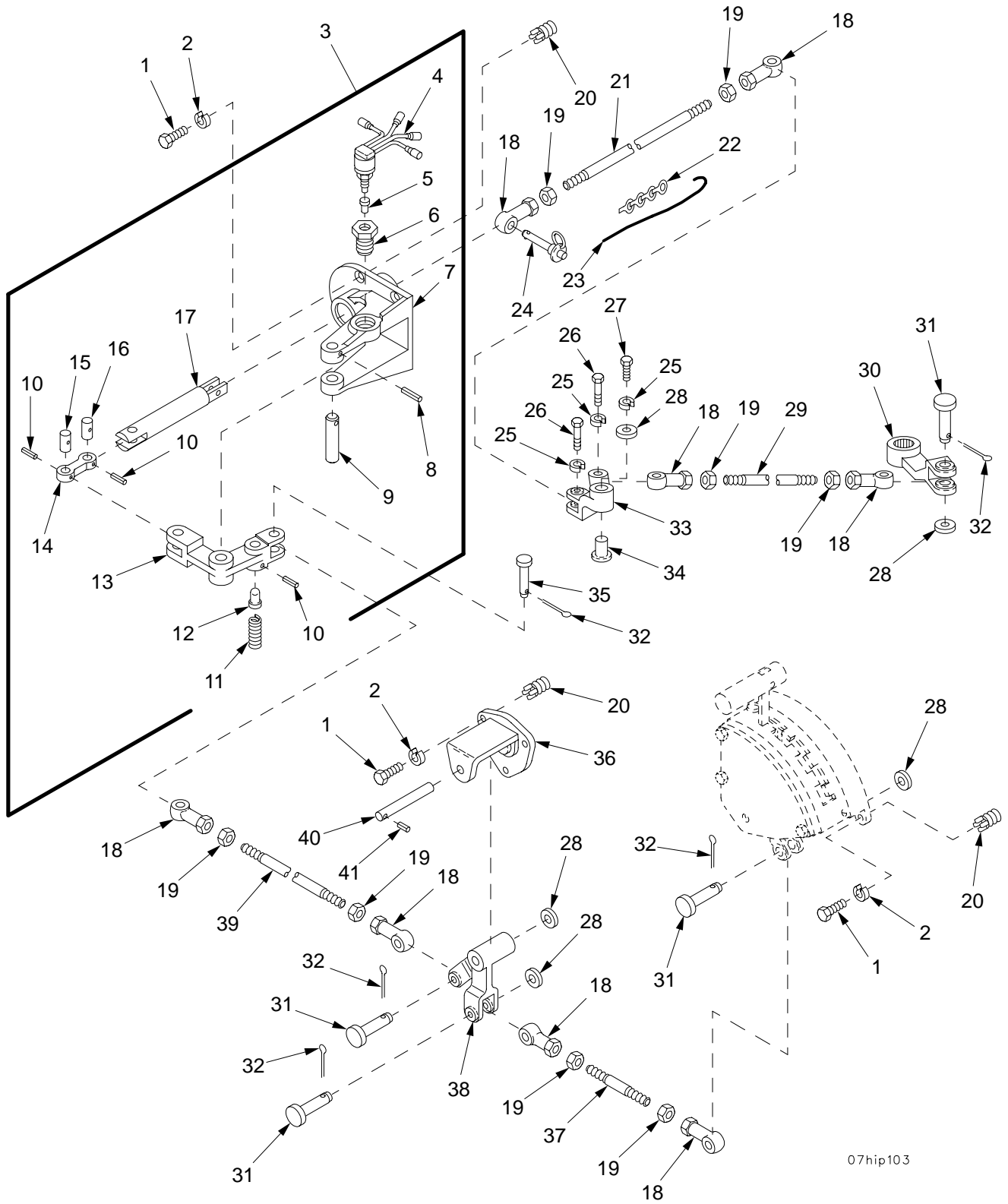

07hip103

Figure 130. Gear Shift Control Linkage and Base Assembly

SECTION II		TM9-2350-314-24P-1		C01		
(1)	(2)	(3)	(4)	(5)	(6)	(7)
ITEM	SMR	NSN	PART	DESCRIPTION AND	USABLE ON CODE (UOC)	QTY
NO	CODE		CAGEC NUMBER			
GROUP 0705 GEAR SHIFT AND CONTROLS						
FIGURE 130 GEAR SHIFT CONTROL						
LINKAGE AND BASE						
ASSEMBLY						
1	PAOZZ	5306-00-068-0513	60285 6893-2	BOLT, MACHINE.....		10
2	PAOZZ	5310-00-274-8715	96906 MS35338-63	WASHER, LOCK.....		10
3	PAOOO	2520-01-294-5593	19207 12268310	BASE ASSEMBLY, SHIFT.....		1
4	PAOZZ	5930-01-286-7767	81640 H11-1633	.SWITCH, PUSH.....		1
5	PAOZZ	2590-00-724-1512	19207 10895441	.PLUNGER, SWITCH, SHIF.....		1
6	PAOZZ	4730-01-347-4792	19207 12370641	.ADAPTER BUSHING.....		1
7	XAOZZ		19207 10922845	.BASE ASSEMBLY.....		1
*	8	PAOZZ	5315-00-844-3962	80205 MS16562-44	.PIN, SPRING.....	1
9	PAOZZ	5315-00-228-1300	19207 10918459	.PIN, HOLLOW.....		1
10	PAOZZ	5315-01-216-5801	96906 MS171562	.PIN, SPRING.....		3
11	PAOZZ	5360-00-113-1517	96906 MS24585-C280	.SPRING, HELICAL, COMP.....		1
12	PAOZZ	5315-00-456-5946	19207 10895442	.PIN, STRAIGHT, HEADED.....		1
13	XAOZZ		19207 10918945	.BELL CRANK.....		1
14	PAOZZ	3040-00-443-9845	19207 10895436	.CONNECTING LINK, RIG.....		1
15	PAOZZ	3040-00-179-7106	19207 10895438	.SHAFT, STRAIGHT.....		1
16	PAOZZ	3040-00-179-7111	19207 10895437	.SHAFT, STRAIGHT.....		1
17	PAOZZ	3040-00-808-6776	19207 10925502	.SHAFT, STRAIGHT.....		1
18	PAOZZ	3120-01-131-0153	19207 8741800	BEARING, PLAIN, ROD E.....		8
19	PAOZZ	5310-00-785-1762	96906 MS51968-9	NUT, PLAIN, HEXAGON.....		8
20	PAFZZ	5325-00-805-0337	96906 MS51831-202	INSERT, SCREW THREAD.....		10
21	PAOZZ	5307-00-102-9944	19207 10895376-1	STUD, PLAIN.....		1
*	22	MOOZZ	81348 RR-C-271T2C6AL	CHAIN, WELDLESS MAKE FROM CHAIN, P/N	LS335-3.....	V
*	23	MOOZZ	96906 MS20995-F32-2AR	WIRE, NONELECTRICAL MAKE FROM WIRE,	P/N QQW461.....	V
24	PAOZZ	5315-00-904-4788	96906 MS17984C609	PIN, QUICK RELEASE.....		1
25	PAOZZ	5310-00-011-5093	96906 MS35338-65	WASHER, LOCK.....		3
26	PAOZZ	5305-00-269-3238	80204 B1821BH038F125N	SCREW, CAP, HEXAGON H.....		2
27	PAOZZ	5305-00-782-9489	80204 B1821BH038C200N	SCREW, CAP, HEXAGON H.....		1
28	PAOZZ	5310-00-877-5972	19200 10910174-3	WASHER, FLAT.....		5
29	PAOZZ	5307-00-143-6377	19207 10895376-3	STUD, PLAIN.....		1
30	PAOZZ	3040-00-123-0199	19207 11643781	LEVER, REMOTE CONTRO.....		1
31	PAOZZ	5315-00-954-1289	96906 MS20392-5C43	PIN, STRAIGHT, HEADED.....		4
*	32	PAOZZ	5315-00-059-0157	80205 MS24665-210	PIN, COTTER.....	5
33	PAOZZ	3040-00-808-6745	19207 10920667	BELL CRANK.....		1
34	PAOZZ	5365-00-410-9796	19207 10920662	SPACER, SLEEVE.....		1
35	PAOZZ	5315-00-957-9399	96906 MS20392-5C37	PIN, STRAIGHT, HEADED.....		1
36	PAOZZ	3040-00-179-7105	19207 10920668	SUPPORT, BELL CRANK.....		1
37	PAOZZ	5307-00-104-4617	19207 10920725	STUD, PLAIN.....		1
38	PAOZZ	3040-00-179-7115	19207 10920669	BELL CRANK.....		1
39	PAOZZ	5307-00-457-0478	19207 10895376-2	STUD, PLAIN.....		1
40	PAOZZ	3040-00-179-7113	19207 10920663	SHAFT, STRAIGHT.....		1
41	PAOZZ	5315-00-902-8352	96906 MS9047-110	PIN, SPRING.....		1

END OF FIGURE

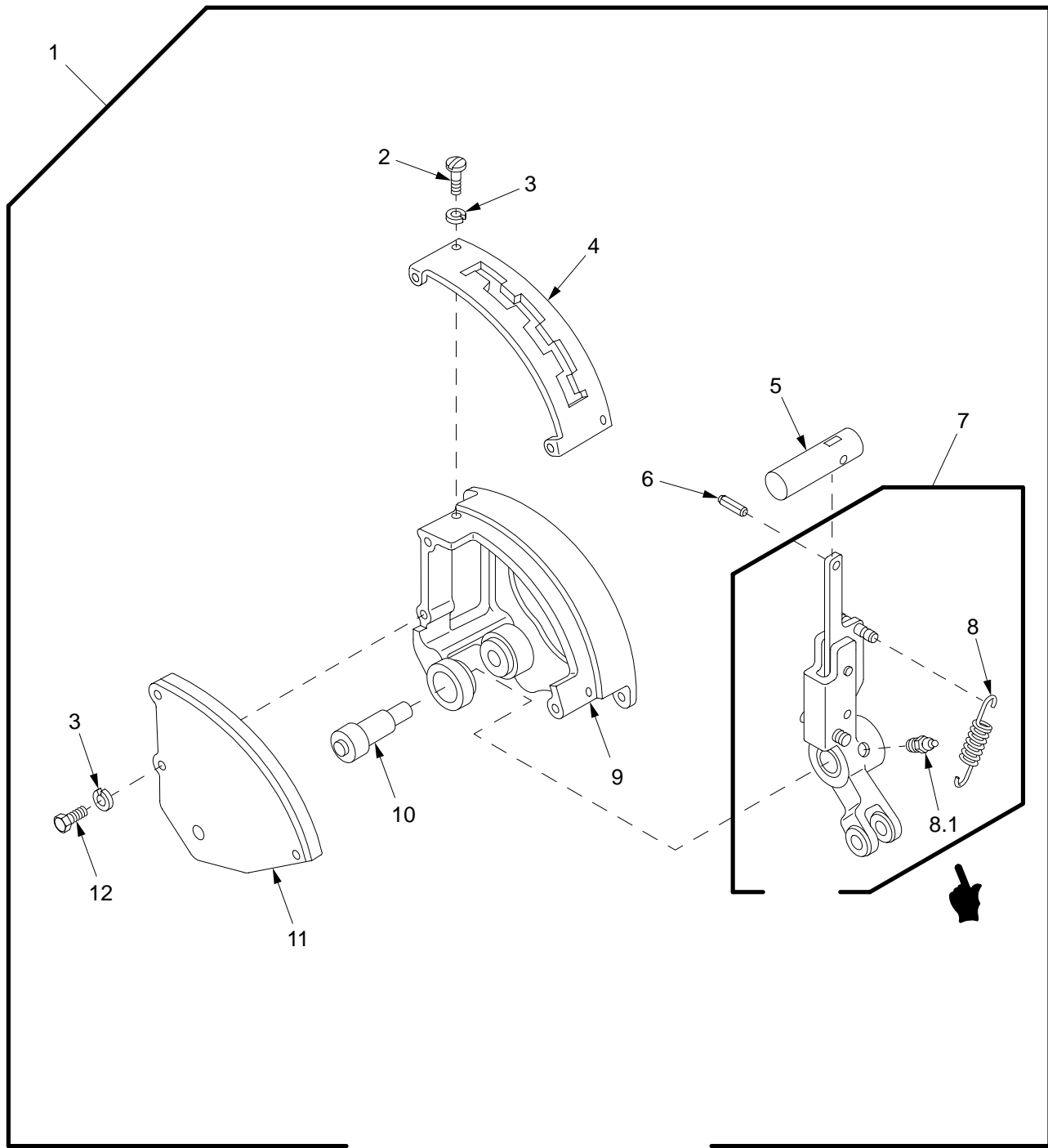

07hip050

Figure 131. Shift Quadrant Assembly, Manual Lever, and Lever Assembly

SECTION II		TM9-2350-314-24P-1		C01		
(1)	(2)	(3)	(4)	(5)	(6)	(7)
ITEM	SMR	NSN	PART		DESCRIPTION AND	
NO	CODE		CAGEC NUMBER		USABLE ON CODE (UOC)	QTY
					GROUP 0705 GEAR SHIFT AND CONTROLS	
					FIGURE 131 SHIFT QUADRANT	
					ASSEMBLY, MANUAL LEVER,	
					AND ASSEMBLY	
* 1	A0000		19207	10920675	QUADRANT, SHIFT TRAN.....	1
2	PAOZZ	5305-00-988-1723	96906	MS35206-279	.SCREW, MACHINE.....	2
3	PAOZZ	5310-00-274-8715	96906	MS35338-63	.WASHER, LOCK.....	5
4	PBOZZ	9905-00-228-1297	19207	10922890	.PLATE, INSTRUCTION.....	1
5	PAOZZ	5340-01-373-4748	19207	12368964	.HANDLE, MANUAL CONTR.....	1
* 6	PAOZZ	5315-00-814-3531	80205	MS16562-50	.PIN, SPRING.....	1
7	PAOOO	3040-01-329-7558	19207	10920700-1	.LEVER ASSEMBLY, MANU.....	1
8	PAOZZ	5360-00-878-9217	19207	10895415	. . SPRING, HELICAL, EXTE.....	2
* 8.1	PAOZZ	4730-00-050-4208	96906	MS15003-1	. . FITTING, LUBRICATION.....	1
9	PAOZZ	2590-01-443-2217	19207	10920678	.BRACKET.....	1
10	PAOZZ	3040-00-808-6771	19207	10895419	.SHAFT, SHOULDERED.....	1
11	PAOZZ	5340-01-434-3281	19207	10920677	.COVER, ACCESS.....	1
12	PAOZZ	5305-00-225-3843	80204	B1821BH025C100N	.SCREW, CAP, HEXAGON H.....	3

END OF FIGURE

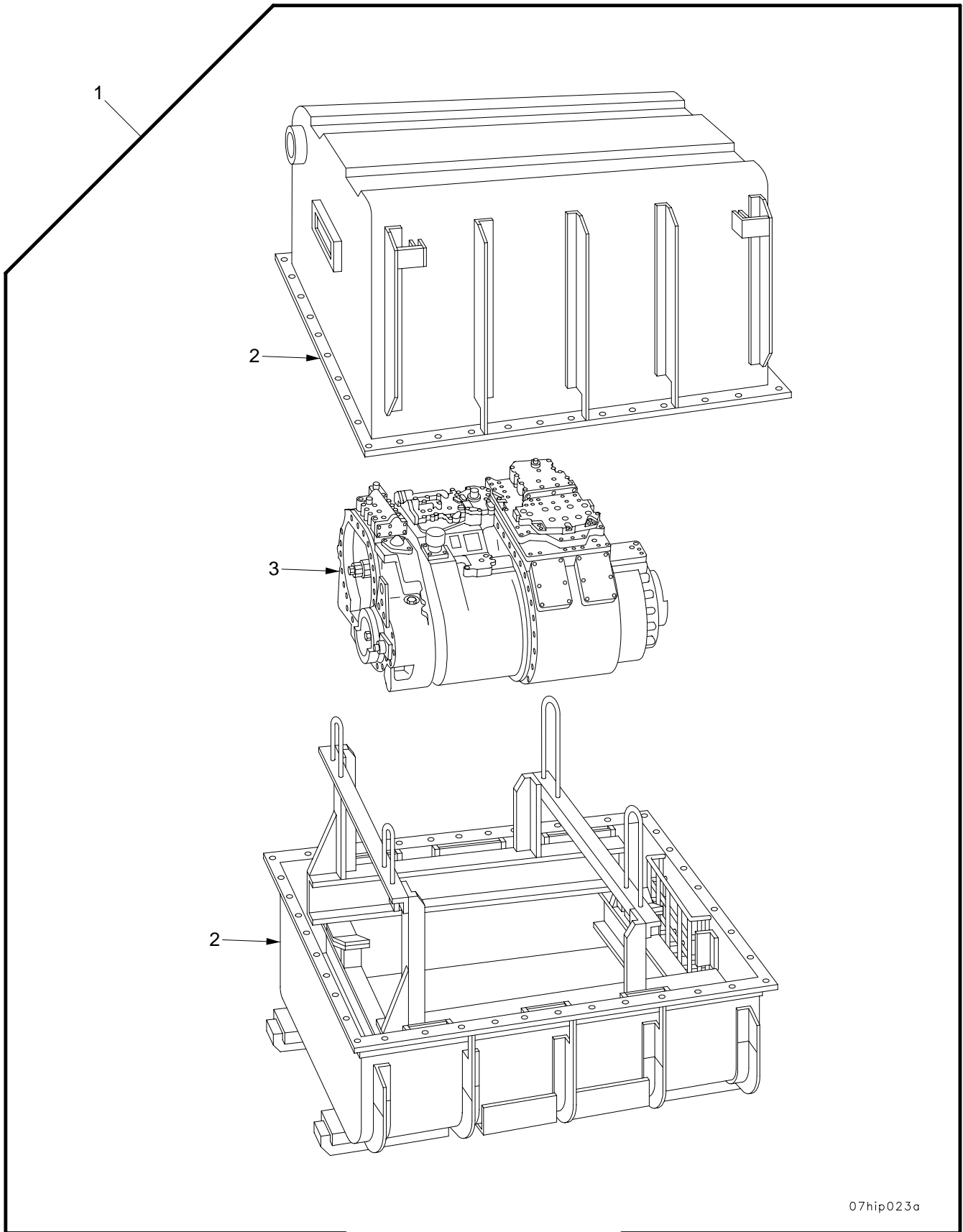

07hip023a

Figure 132. Transmission and Shipping Container

SECTION II

TM9-2350-314-24P-1

(1)	(2)	(3)	(4)	(5)	(6)	(7)
ITEM NO	SMR CODE	NSN	PART CAGEC NUMBER		DESCRIPTION AND USABLE ON CODE (UOC)	QTY
					GROUP 0710 TRANSMISSION ASSEMBLY AND ASSOCIATED PARTS	
					FIGURE 132 TRANSMISSION AND SHIPPING CONTAINER	
1	PAFHD	2520-01-282-1224	19207	5705892	TRANSMISSION ASSEMB.....	1
2	PBFHD	8145-00-064-5934	19207	8351982	.SHIPPING AND STORAG.....	1
3	XAFHD		19207	11650299	.TRANSMISSION.....	1

END OF FIGURE

SECTION II

TM 9-2350-314-24P-1

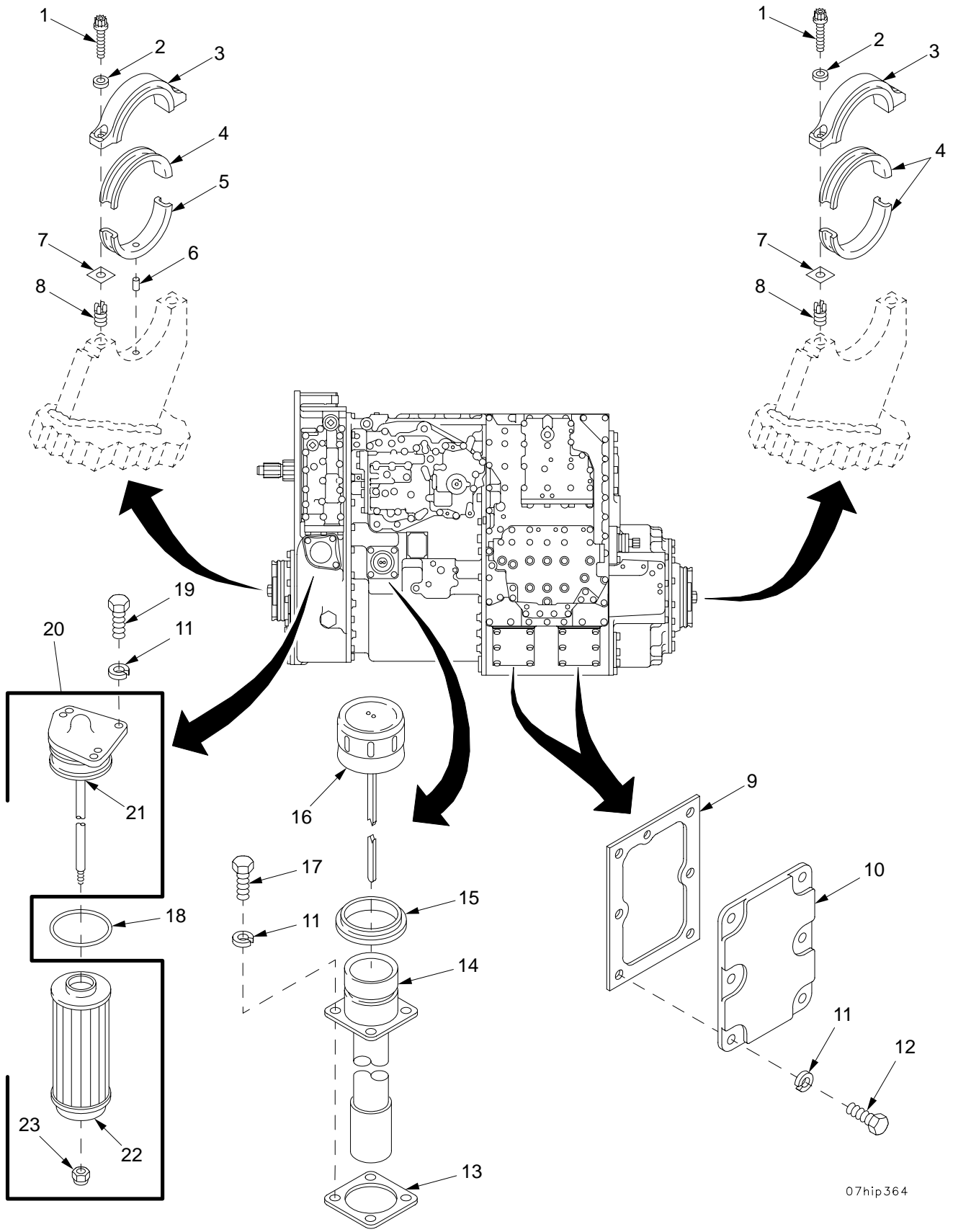

07hip364

Figure 133. Transmission Oil Filter, Inspection Plates, Filler Neck, Gage Rod, Bearings, and Bearing Caps

SECTION II		TM9-2350-314-24P-1		C01		
(1)	(2)	(3)	(4)	(5)	(6)	(7)
ITEM	SMR	NSN	PART		DESCRIPTION AND	
NO	CODE		CAGEC NUMBER		USABLE ON CODE (UOC)	QTY
					GROUP 0710 TRANSMISSION ASSEMBLY AND ASSOCIATED PARTS	
					FIGURE 133 TRANSMISSION OIL FILTER, INSPECTION PLATES, FILLER NECK, GAGE ROD, BEARINGS, AND BEARING CAPS	
1	PAOZZ	5306-01-195-5809	96906	MS21098-76	BOLT, SELF-LOCKING PART OF KIT P/N 57K0984.....	4
*	2	PAOZZ	5310-00-995-9678	72582 5131755	WASHER, FLAT PART OF KIT P/N 57K0984.	4
	3	KFFZZ		85336 12268360	COVER, TRANSMISSION PART OF KIT P/N 57K0984.....	2
	4	PAOZZ	2520-00-937-1319	19207 10910067	INSERT, TRANSMISSION PART OF KIT P/N 57K0984.....	3
	5	PAOZZ	2520-00-253-1208	19207 10942103	INSERT, TRUNNION MOU.....	1
	6	PAOZZ	5315-00-584-0971	81352 AN122741	PIN, STRAIGHT, HEADLE.....	1
	7	PAOZZ	5365-00-560-2166	19207 10922216	SHIM PART OF KIT P/N 57K0984.....	V
	8	PAFZZ	5325-00-241-6672	96906 MS51831-206L	INSERT, SCREW THREAD.....	4
	9	PAOZZ	5330-00-733-8102	19207 7710684	GASKET.....	2
	10	PAOZZ	5340-00-893-5482	19207 7710683	COVER, ACCESS.....	2
	11	PAOZZ	5310-00-261-7340	96906 MS35338-8	WASHER, LOCK.....	19
	12	PAOZZ	5305-00-543-2419	80204 B1821BH038C113N	SCREW, CAP, HEXAGON H.....	12
	13	PAOZZ	5330-00-845-1521	19207 8350176	GASKET.....	1
	14	PAOZZ	2590-01-060-1091	19207 8355874	FILLER NECK.....	1
	15	PAOZZ	5330-00-770-8123	19207 7708123	SEAL, NONMETALLIC AN.....	1
	16	PAOZZ	6680-00-045-9856	19207 8355872	GAGE ROD-CAP, LIQUID.....	1
	17	PAOZZ	5305-00-068-0510	80204 B1821BH038C100N	SCREW, CAP, HEXAGON H.....	4
	18	PAOZZ	5331-00-599-2180	19207 7374386	O-RING.....	1
	19	PAOZZ	5305-00-269-2804	96906 MS90726-61	SCREW, CAP, HEXAGON H.....	3
	20	PAOOO	4330-00-740-3159	19207 8356162	FILTER, FLUID.....	1
	21	XAOZZ		19207 8356162-1	.HEAD.....	1
	22	KFOZZ		19207 8356203	.ELEMENT PART OF KIT P/N 5703114....	1
*	23	PAOZZ	5310-00-088-0553	80205 MS21044N5	.NUT, SELF-LOCKING HE PART OF KIT P/N 5703114.....	1

END OF FIGURE

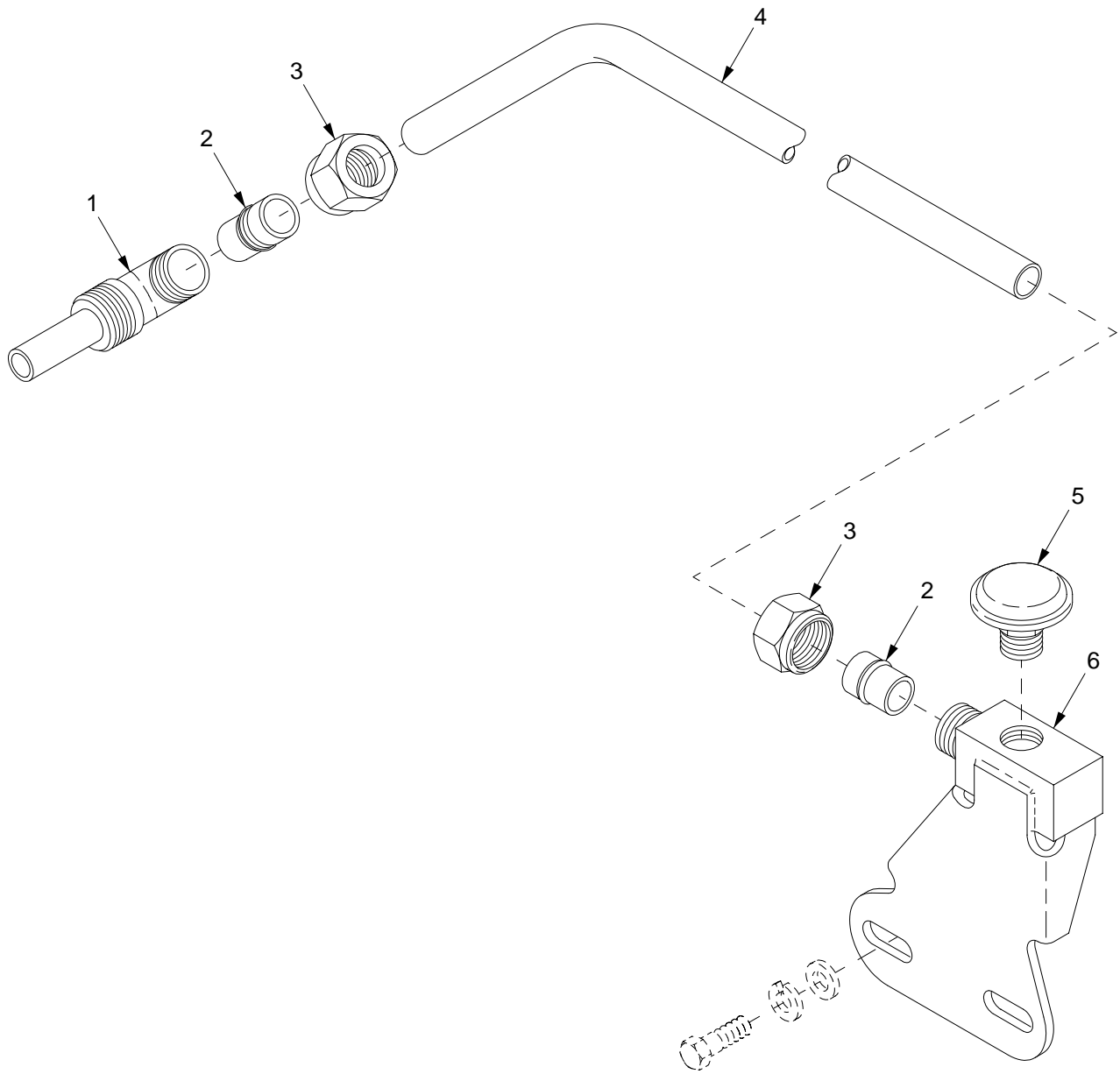

07hip361

Figure 134. Power Transfer Breather, Mount, Tubes, and Fittings

SECTION II

TM9-2350-314-24P-1

(1)	(2)	(3)	(4)	(5)	(6)	(7)
ITEM	SMR	NSN	PART		DESCRIPTION AND	
NO	CODE		CAGEC	NUMBER	USABLE ON CODE (UOC)	QTY
					GROUP 0710 TRANSMISSION ASSEMBLY AND ASSOCIATED PARTS	
					FIGURE 134 POWER TRANSFER BREATHING, MOUNT, TUBES, AND FITTINGS	
1	PAOZZ	4730-01-206-5839	19207	10909877	ELBOW, TUBE TO HOSE.....	1
2	PAOZZ	4730-00-580-2120	96906	MS21922-8	SLEEVE, CLINCH, TUBE.....	2
3	PAOZZ	4730-00-554-8018	96906	MS21921-8	NUT, TUBE COUPLING.....	2
4	PAOZZ	4710-01-278-7500	19207	10913676	TUBE, BENT, METALLIC.....	1
5	PAOZZ	2520-00-395-7722	19207	8353655	BREATHING.....	1
6	PAOZZ	2520-00-781-7887	19207	10913288	MOUNT, FILTER, OIL BR.....	1

END OF FIGURE

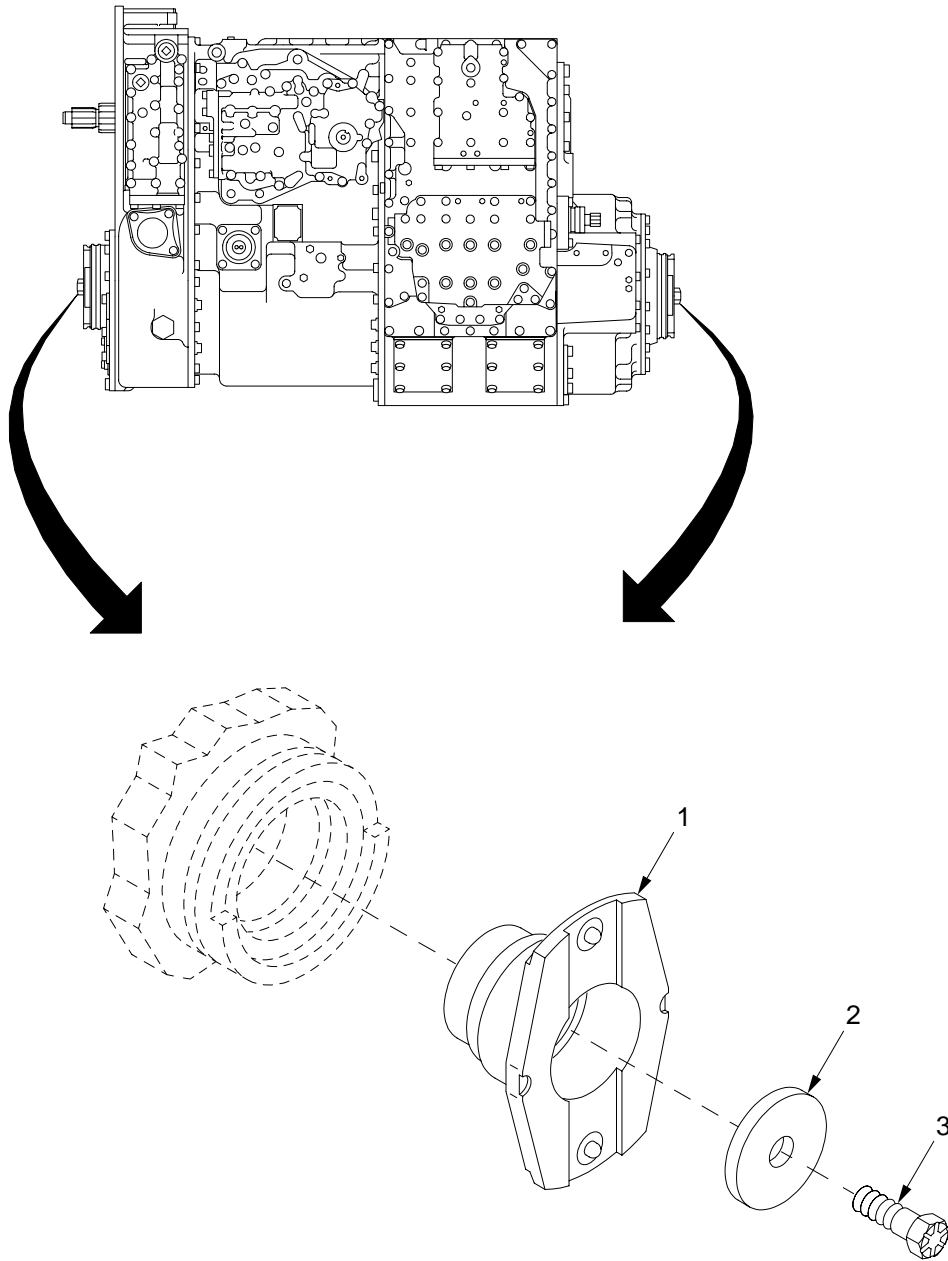

07hip363

Figure 135. Transmission Hub

SECTION II

TM9-2350-314-24P-1

(1)	(2)	(3)	(4)	(5)	(6)	(7)
ITEM NO	SMR CODE	NSN	PART CAGEC NUMBER		DESCRIPTION AND USABLE ON CODE (UOC)	QTY
					GROUP 0710 TRANSMISSION ASSEMBLY AND ASSOCIATED PARTS	
					FIGURE 135 TRANSMISSION HUB	
1	PAOZZ	3040-01-316-6987	19207	12361748	HUB,BODY.....	2
2	PAOZZ	2520-00-837-1585	19207	8351609	LOCK PLATE,COUPLING.....	2
3	PAOZZ	5305-00-435-5361	96906	MS35764-1124	SCREW,CAP,HEXAGON H.....	2

END OF FIGURE

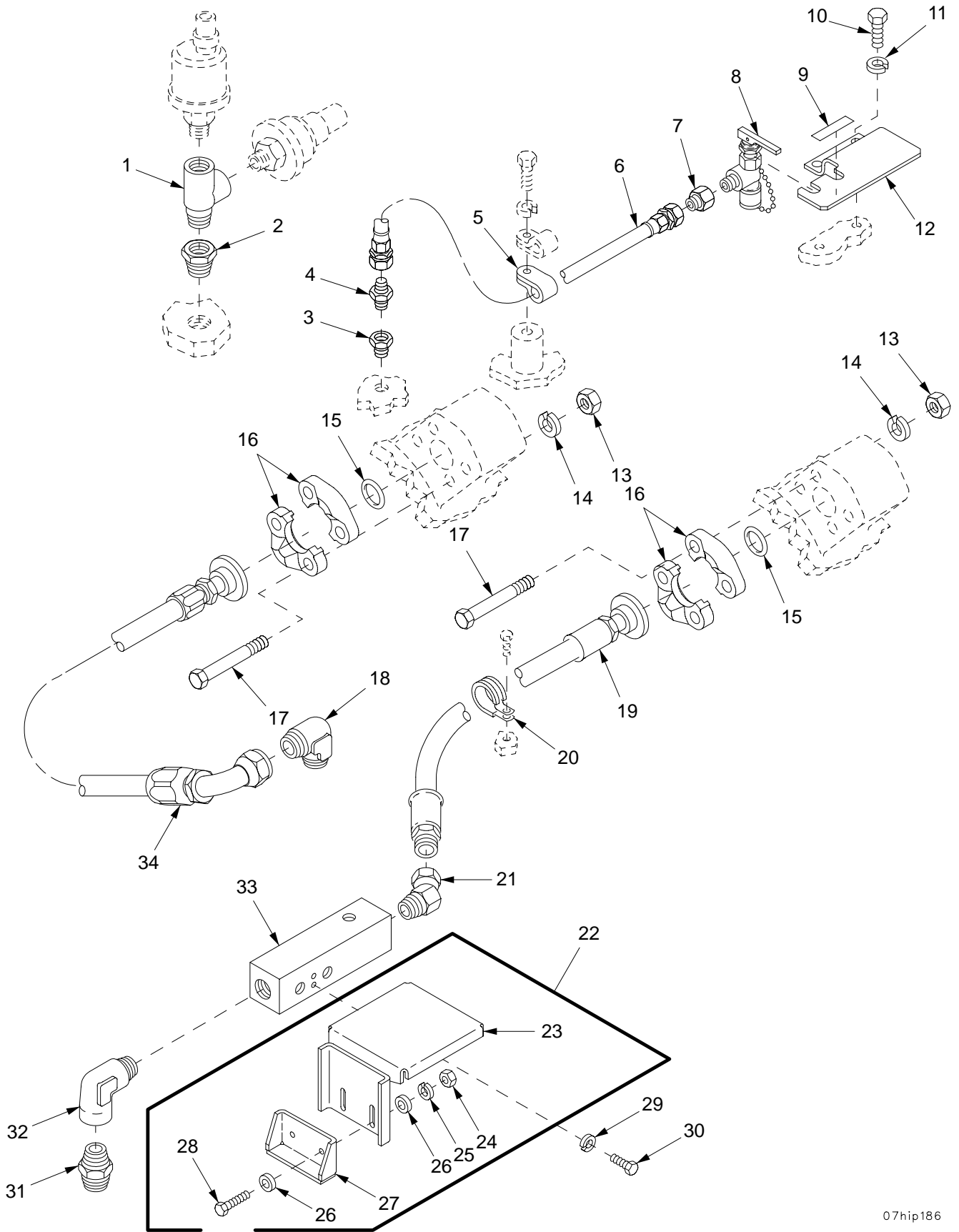

07hip186

Figure 136. Transmission External Oil Lines, Fittings, Protective Cover, and Sampling Valve

SECTION II		TM9-2350-314-24P-1		C01		
(1)	(2)	(3)	(4)	(5)	(6)	(7)
ITEM NO	SMR CODE	NSN	PART CAGEC NUMBER		DESCRIPTION AND USABLE ON CODE (UOC)	QTY
					GROUP 0710 TRANSMISSION ASSEMBLY AND ASSOCIATED PARTS	
					FIGURE 136 TRANSMISSION EXTERNAL OIL LINES, FITTINGS PROTECTIVE COVER, AND SAMPLING VALVE	
1	PAOZZ	4730-00-177-6166	24617	454145	TEE, PIPE.....	1
* 2	PAOZZ	4730-00-540-6145	71563	AN912-2J	BUSHING, PIPE.....	1
3	PAOZZ	4730-01-152-5621	96906	MS14315-1X	BUSHING, PIPE.....	1
4	PAOZZ	4730-00-289-0383	96906	MS51500-A4	ADAPTER, STRAIGHT, PI.....	1
5	PAOZZ	5340-00-964-5267	96906	MS21333-120	CLAMP, LOOP.....	1
6	PAOZZ	4720-00-176-4482	96906	MS8000E220A	HOSE ASSEMBLY, NONME.....	1
7	PAOZZ	4730-01-263-3067	01276	2022-2-4S	ADAPTER, STRAIGHT, PI.....	1
* 8	PAOZZ	4820-01-073-0080	19207	11669424	COCK, DRAIN.....	1
9	PAOZZ	7690-01-176-9436	19207	12268192	MARKER, IDENTIFICATI.....	1
10	PAOZZ	5305-00-269-3217	96906	MS90725-67	SCREW, CAP, HEXAGON H.....	2
11	PAOZZ	5310-00-637-9541	96906	MS35338-46	WASHER, LOCK.....	2
12	PAOZZ	5340-01-371-9409	19207	12389995	BRACKET, DOUBLE ANGL.....	1
13	PAOZZ	5310-00-761-3706	96906	MS51967-15	NUT, PLAIN, HEXAGON.....	8
14	PAOZZ	5310-00-011-6121	96906	MS35338-67	WASHER, LOCK.....	8
* 15	PAOZZ	5331-00-291-7337	96906	MS29513-228	O-RING.....	2
16	PAOZZ	4730-00-690-1174	19207	8395525	FLANGE, PIPE.....	4
17	PAOZZ	5305-00-071-2077	80204	B1821BH050C350N	SCREW, CAP, HEXAGON H.....	8
18	PAOZZ	4730-00-231-3019	96906	MS20822-16	ELBOW, PIPE TO TUBE.....	1
19	PAOZZ	4720-00-345-8046	19207	10921186	HOSE ASSEMBLY, NONME.....	1
20	PAOZZ	5340-01-216-9109	19207	12268212	CLAMP, LOOP.....	1
21	PAOZZ	4730-00-359-4737	78640	15262	ELBOW, PIPE.....	1
22	AOOO		19207	12352823	COVER, ACCESS.....	1
23	PAOZZ	5340-01-298-3148	19207	12352817	.COVER, ACCESS.....	1
24	PAOZZ	5310-00-997-1888	96906	MS35649-2252	.NUT, PLAIN, HEXAGON.....	2
25	PAOZZ	5310-00-582-5965	96906	MS35338-44	.WASHER, LOCK.....	2
26	PAOZZ	5310-00-809-4058	96906	MS27183-10	.WASHER, FLAT.....	4
27	PAOZZ	5340-01-293-0058	19207	12352824	.BRACKET, ANGLE.....	1
28	PAOZZ	5305-00-068-7837	80204	B1821BH025C063N	.SCREW, CAP, HEXAGON H.....	2
29	PAOZZ	5310-00-582-5965	96906	MS35338-44	WASHER, LOCK.....	2
30	PAOZZ	5305-00-071-2507	80204	B1821BH025C044N	SCREW, CAP, HEXAGON H.....	2
31	PAOZZ	4730-00-127-4755	88044	AN911-8K	NIPPLE, PIPE.....	1
32	PAOZZ	4730-00-289-0163	19207	454113	ELBOW, PIPE.....	1
33	PAOZZ	4730-01-292-1733	19207	12352813	MANIFOLD, AIR LINE.....	1
34	PAOZZ	4720-00-345-8047	19207	10921190	HOSE ASSEMBLY, NONME.....	1

END OF FIGURE

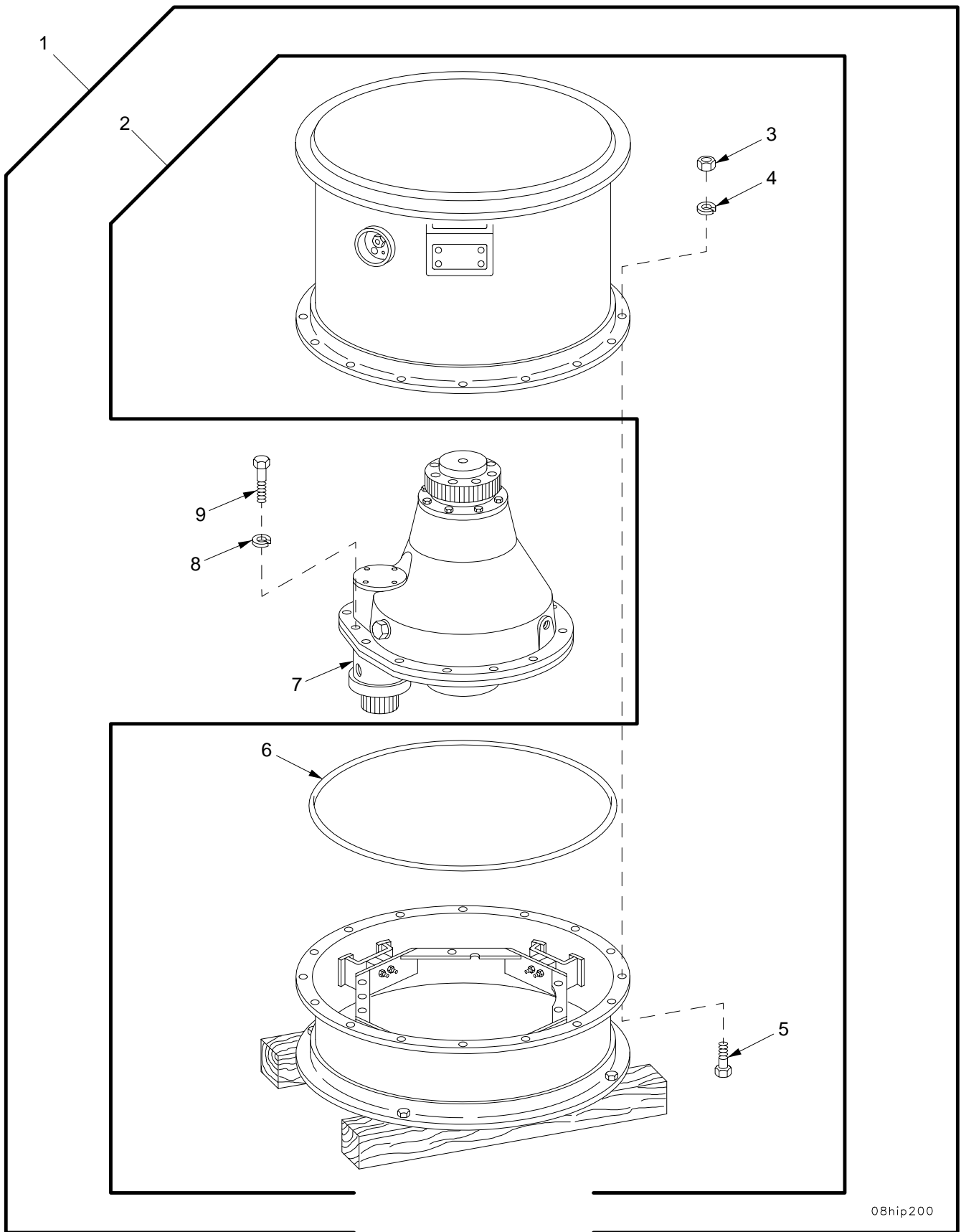

08hip200

Figure 137. Final Drive and Shipping Container

SECTION II		TM9-2350-314-24P-1		C01		
(1)	(2)	(3)	(4)	(5)	(6)	(7)
ITEM NO	SMR CODE	NSN	PART CAGEC NUMBER		DESCRIPTION AND USABLE ON CODE (UOC)	QTY
					GROUP 0801 POWER TRANSFER AND FINAL DRIVE ASSEMBLIES	
					FIGURE 137 FINAL DRIVE AND SHIPPING CONTAINER	
1	PAOFD	2520-00-964-9203	19207	10936609	FINAL DRIVE WITH CO.....	1
2	PBOFD	8145-00-124-7362	19207	10926250	.SHIPPING AND STORAG.....	1
3	PAOZZ	5310-00-763-8920	96906	MS51967-20	..NUT,PLAIN,HEXAGON.....	16
4	PAOZZ	5310-00-820-6653	80045	23MS35338-50	..WASHER,LOCK.....	16
5	PAOZZ	5305-00-724-7221	80204	B1821BH063C175N	..SCREW,CAP,HEXAGON H.....	16
* 6	PAOZZ	5331-00-461-4217	19207	10926262	..PACKING,PREFORMED.....	1
7	XAOFH		19207	10936282	.FINAL DRIVE ASSEMBL Y FOR PARTS SEE GROUP 0801.....	2
8	PAOZZ	5310-00-584-7888	96906	MS35338-51	.WASHER,LOCK.....	6
9	PAOZZ	5305-00-922-7994	80204	B1821BH075C250N	.SCREW,CAP,HEXAGON H.....	6

END OF FIGURE

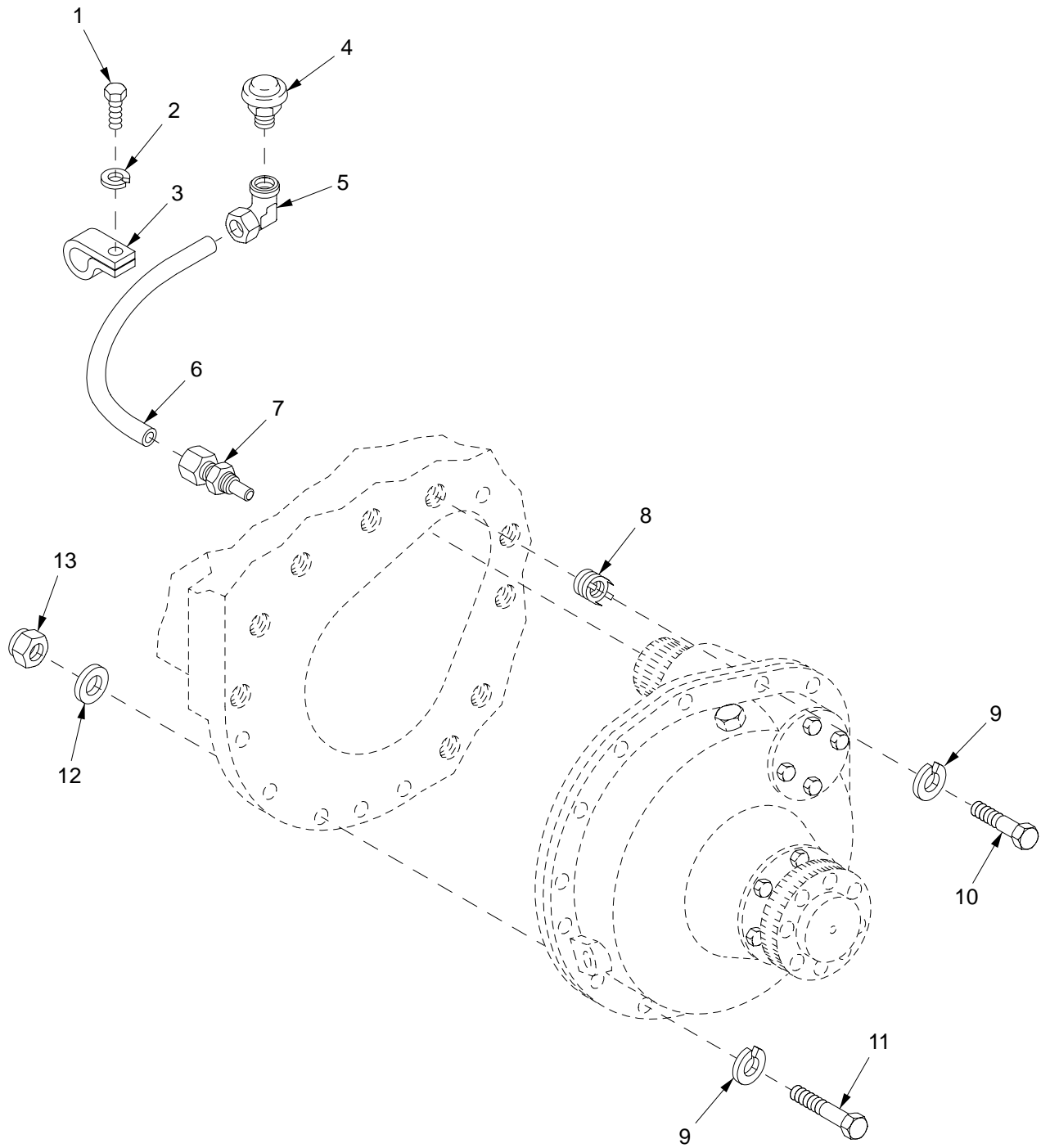

08hip101

Figure 138. Final Drive Breather Tube and Installation Hardware

SECTION II		TM9-2350-314-24P-1		C01		
(1)	(2)	(3)	(4)	(5)	(6)	(7)
ITEM NO	SMR CODE	NSN	CAGEC	PART NUMBER	DESCRIPTION AND USABLE ON CODE (UOC)	QTY
					GROUP 0801 POWER TRANSFER AND FINAL DRIVE ASSEMBLIES	
					FIGURE 138 FINAL DRIVE BREATHER TUBE AND INSTALLATION HARDWARE	
1	PAOZZ	5305-00-267-8950	80204	B1821BH025F038N	SCREW,CAP,HEXAGON H.....	2
2	PAOZZ	5310-00-274-8715	96906	MS35338-63	WASHER,LOCK.....	2
3	PAOZZ	5340-00-809-5127	96906	MS21333-38	CLAMP,LOOP.....	2
4	PAOZZ	2520-00-395-7722	19207	8353655	BREATHER.....	2
5	PAOZZ	4730-00-912-9115	96906	MS51813-6	ELBOW,PIPE TO TUBE.....	2
6	PAOZZ	4710-00-885-3453	19207	10898031	TUBE,BENT,METALLIC.....	2
7	PAOZZ	4710-01-220-1344	19207	12268222	TUBE ASSEMBLY,METAL.....	2
8	PAFZZ	5325-00-986-8677	19207	10917082	INSERT,SCREW THREAD.....	18
9	PAOZZ	5310-00-011-6124	96906	MS35338-70	WASHER,LOCK.....	28
10	PAOZZ	5305-00-762-6041	80204	B1821BH075F250N	SCREW,CAP,HEXAGON H.....	18
11	PAOZZ	5305-00-903-7767	80204	B1821BH075F400N	SCREW,CAP,HEXAGON H.....	10
12	PAOZZ	5310-00-877-7527	19200	10910174-8	WASHER,FLAT.....	10
* 13	PAOZZ	5310-00-982-6810	80205	MS21044N12	NUT,SELF-LOCKING,HE.....	10

END OF FIGURE

SECTION II

TM 9-2350-314-24P-1

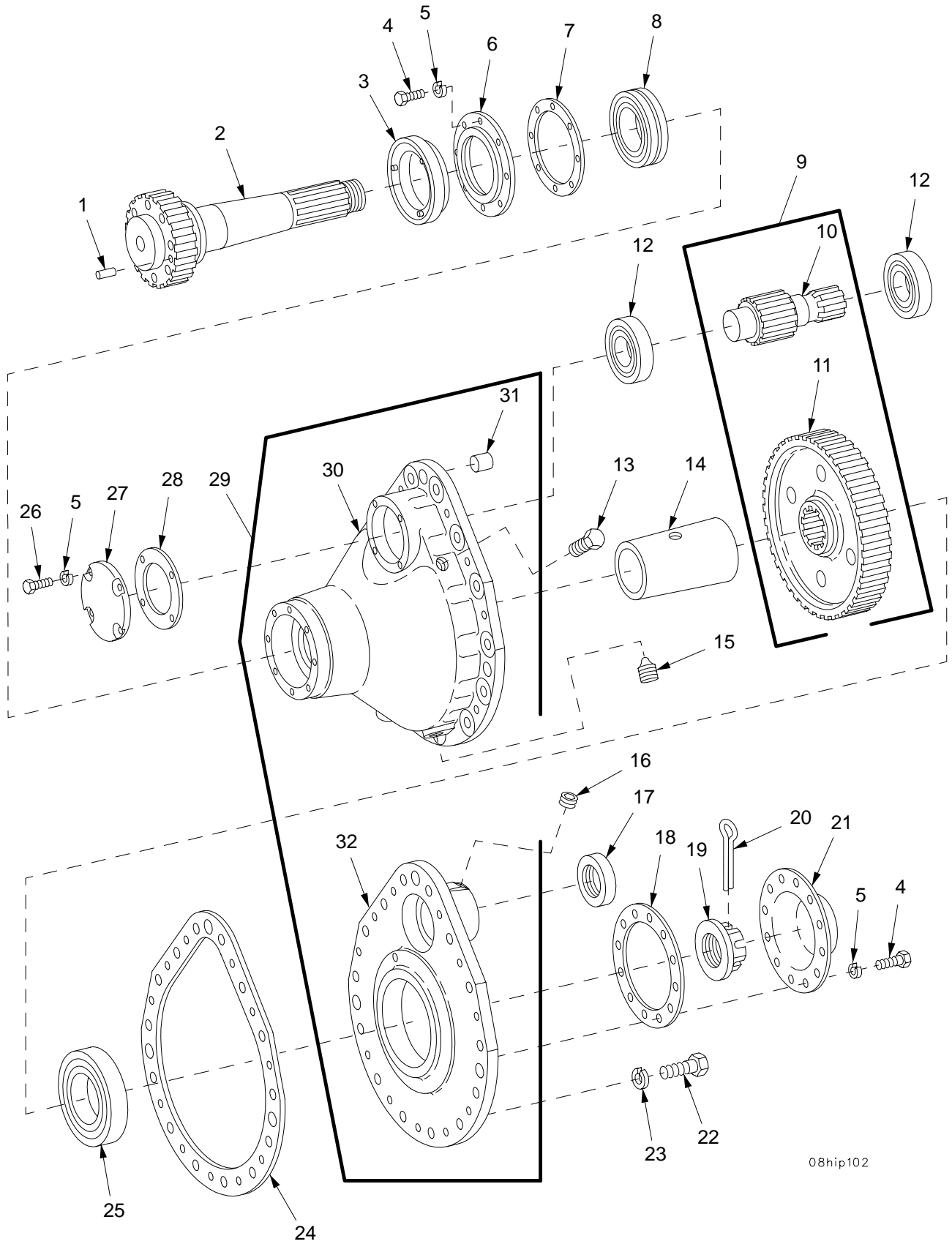

08hip102

Figure 139. Final Drive Assembly

SECTION II		TM9-2350-314-24P-1		C01		
(1)	(2)	(3)	(4)	(5)	(6)	(7)
ITEM NO	SMR CODE	NSN	PART CAGEC NUMBER		DESCRIPTION AND USABLE ON CODE (UOC)	QTY
GROUP 0801 POWER TRANSFER AND FINAL DRIVE ASSEMBLIES						
FIGURE 139 FINAL DRIVE ASSEMBLY						
1	PAFZZ	5315-01-218-1110	24617	443262	PIN,GROOVED,HEADLES.....	1
2	PAFZZ	3040-00-066-0238	19207	10936276	SHAFT,SHOULDERED.....	1
3	PAFZZ	4320-00-796-2191	19207	7962191	SEAL ASSEMBLY,SHAFT.....	1
4	PAOZZ	5305-00-269-3236	80204	B1821BH038F100N	SCREW,CAP,HEXAGON H.....	20
5	PAOZZ	5310-00-011-5093	96906	MS35338-65	WASHER,LOCK.....	24
6	PAFZZ	3130-00-796-2168	19207	7962168	CAP,PILLOW BLOCK.....	1
7	PAFZZ	5330-00-771-8488	19207	7718488	GASKET.....	1
8	PAFZZ	3110-00-165-5996	96906	MS17133-15	BEARING,ROLLER,SELF.....	1
9	PAFZZ	2520-00-801-6640	19207	10910252	GEAR SET,FINAL DRIV.....	1
10	XAFZZ		19207	10898040	.GEARSHAFT.....	1
11	XAFZZ		19207	10898041	.GEAR,SPUR.....	1
12	PAFZZ	3110-00-155-6569	19207	7527970	BEARING,ROLLER,CYLI.....	2
13	PAOZZ	5305-00-071-2067	80204	B1821BH050C125N	SCREW,CAP,HEXAGON H.....	2
14	PAFZZ	5365-00-124-7209	19207	10898042	SPACER,TAPERED.....	1
15	PAOZZ	4730-00-045-9833	96906	MS49006-12	PLUG,PIPE,MAGNETIC.....	2
16	PAOZZ	4730-00-044-4698	24617	444698	PLUG,PIPE.....	1
* 17	PAFZZ	5330-01-462-3412	19207	12389694	SEAL,PLAIN ENCASED.....	1
* 18	PAOZZ	5330-01-374-8927	19207	10898034 NON-ASB ESTOS	GASKET.....	1
19	PAFZZ	5310-00-885-3456	19207	10898039	NUT,SPROCKET,DRIVE.....	1
* 20	PAFZZ	5315-00-234-1848	80205	MS24665-629	PIN,COTTER.....	1
21	PAOZZ	5340-00-124-7168	19207	10898033	COVER,ACCESS.....	1
22	PAFZZ	5305-00-719-5221	80204	B1821BH050F150N	SCREW,CAP,HEXAGON H FRONT INSTALLATION.....	7
23	PAFZZ	5310-00-011-6121	96906	MS35338-67	WASHER,LOCK.....	7
* 24	PAFZZ	5330-01-374-8918	19207	10898036 NON-ASB ESTOS	GASKET.....	1
25	PAFZZ	3110-00-108-1823	96906	MS19073-37	BEARING,ROLLER,CYLI.....	1
26	PAFZZ	5305-00-269-3234	80204	B1821BH038F075N	SCREW,CAP,HEXAGON H.....	4
27	PAFZZ	5340-00-124-7173	19207	10898037	COVER,ACCESS.....	1
28	PAFZZ	5330-00-878-4190	19207	10898038	GASKET.....	1
29	XAFZZ		19207	10903132	HOUSING AND COVER.....	1
30	XAFZZ		19207	10898043	.HOUSING.....	1
31	PAFZZ	5315-00-145-1657	19207	10902951	.PIN,STRAIGHT,HEADLE.....	3
* 32	XAOZZ		19207	10898035	.COVER.....	1

END OF FIGURE

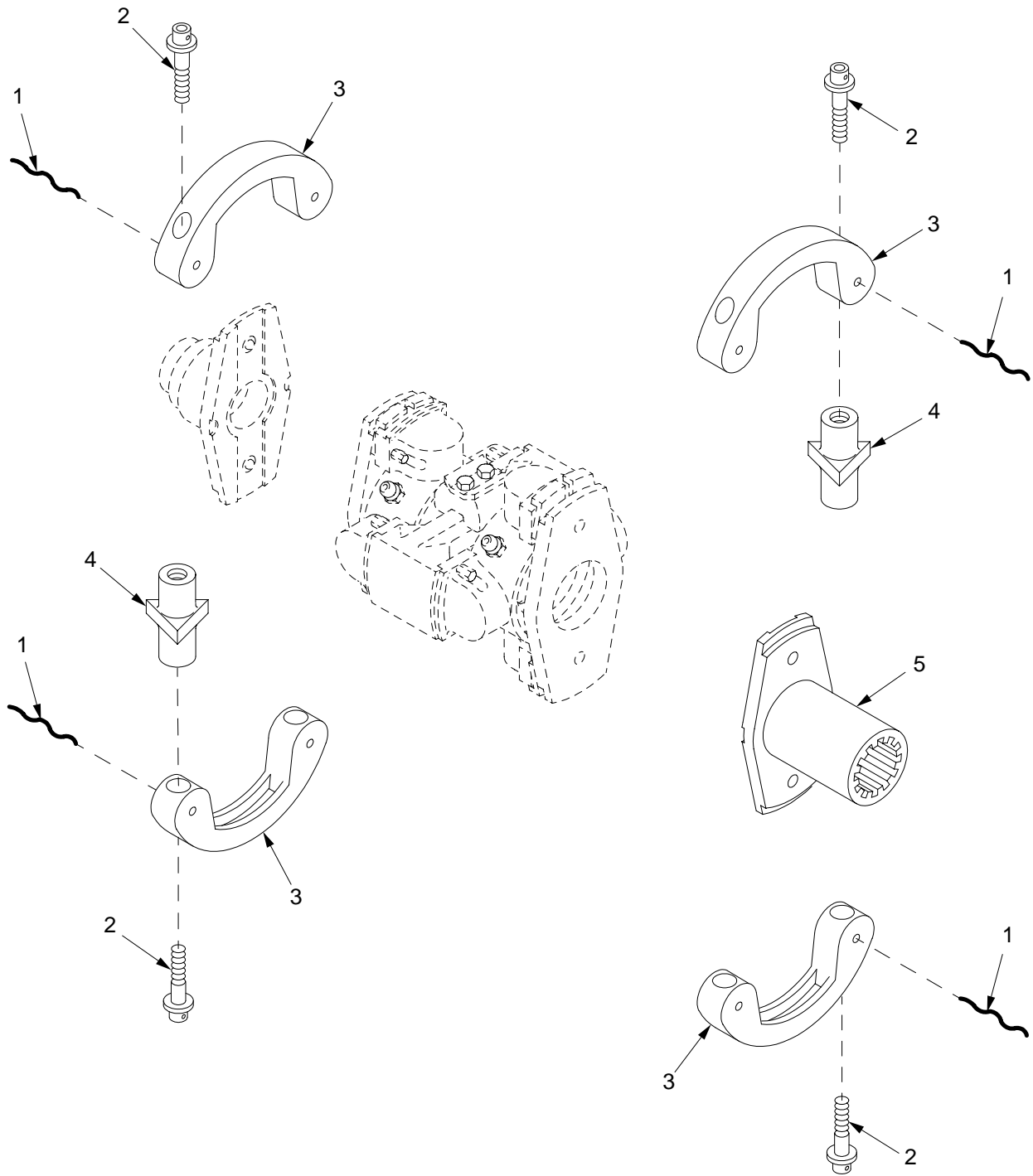
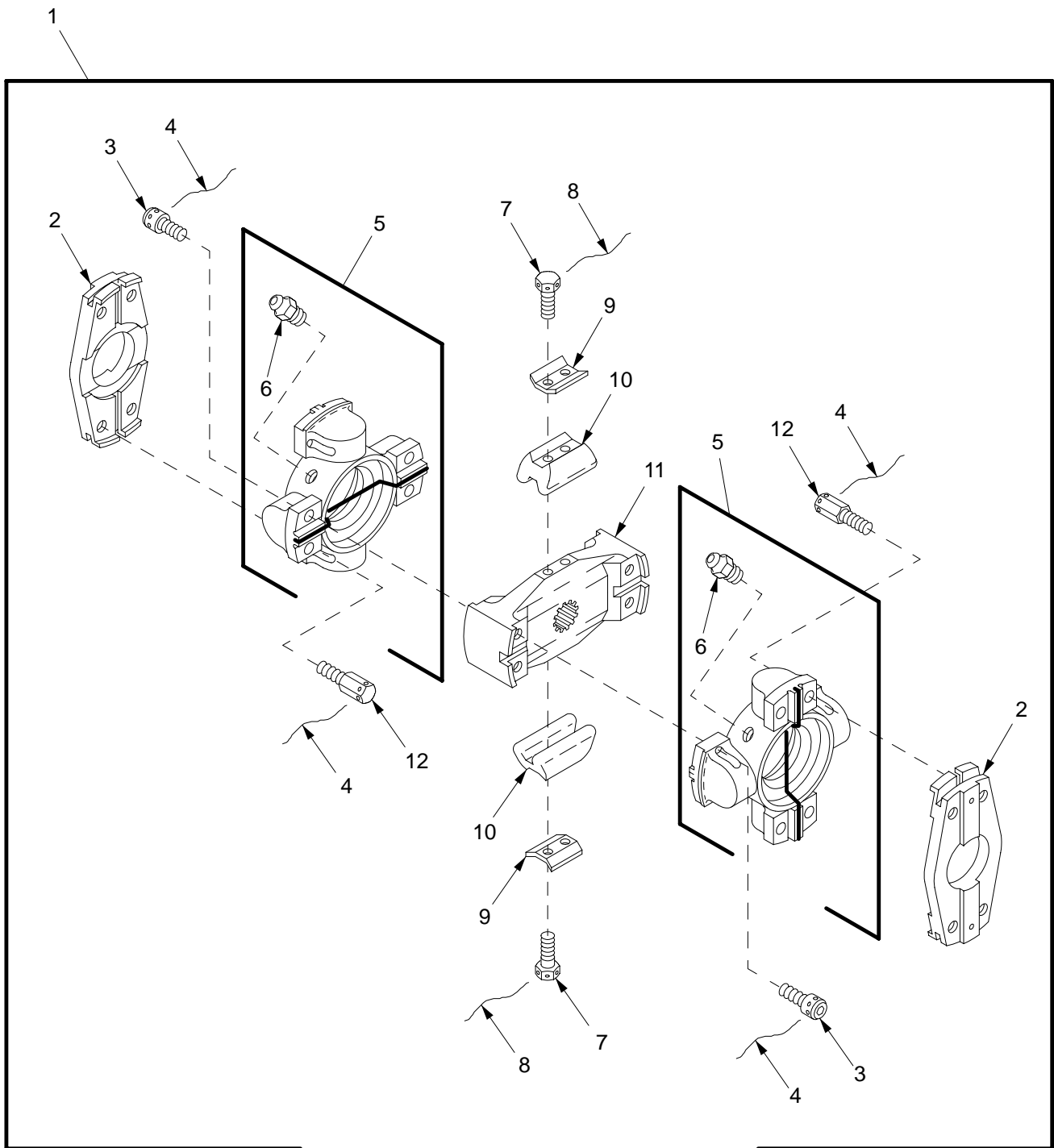

Figure 140. Final Drive Hub and Quick Disconnect

SECTION II		TM9-2350-314-24P-1		C01		
(1)	(2)	(3)	(4)	(5)	(6)	(7)
ITEM NO	SMR CODE	NSN	PART CAGEC NUMBER		DESCRIPTION AND USABLE ON CODE (UOC)	QTY
					GROUP 0801 POWER TRANSFER AND FINAL DRIVE ASSEMBLIES	
					FIGURE 140 FINAL DRIVE HUB AND QUICK DISCONNECT	
* 1	MOOZZ		96906	MS20995C41AR	WIRE,NONELECTRICAL MAKE FROM WIRE, P/N MS20995C41.....	V
2	PAOZZ	5306-01-049-4945	96906	MS21250H07018	BOLT,SHEAR.....	16
3	PAOZZ	3040-01-315-5228	19207	12361751	CLAMP,HUB.....	8
4	PAOZZ	5340-01-330-5573	19207	12361753	POST,ELECTRICAL-MEC.....	8
5	PAOZZ	3040-01-396-2827	19207	12361749	HUB,BODY.....	2

END OF FIGURE



08hip049

Figure 141. Final Drive Coupling Assembly

SECTION II		TM9-2350-314-24P-1		C01		
(1)	(2)	(3)	(4)	(5)	(6)	(7)
ITEM NO	SMR CODE	NSN	CAGEC	PART NUMBER	DESCRIPTION AND USABLE ON CODE (UOC)	QTY
					GROUP 0801 POWER TRANSFER AND FINAL DRIVE ASSEMBLIES	
					FIGURE 141 FINAL DRIVE COUPLING ASSEMBLY	
1	AOOOO		19207	12438857	COUPLING, SHAFT, RIGI.....	2
2	PAOZZ	3040-01-327-5276	19207	12361750	.PLATE, RETAINING, SHA.....	2
3	PAOZZ	5305-00-174-1946	19207	7983273	.SCREW, CAP, SOCKET HE.....	8
*	4	MOOZZ	81346	ASTM A641.063	.WIRE, NONELECTRICAL MAKE FROM WIRE, P/N ASTM A641.....	V
5	PAOZZ	2520-00-798-3274	03657	7075-HC	.SPIDER, UNIVERSAL JO.....	2
6	PAOZZ	4730-00-172-0049	96906	MS15006-1	.FITTING, LUBRICATION.....	1
7	PAOZZ	5305-00-914-3785	96906	MS18154-8	.SCREW, CAP, HEXAGON H.....	4
*	8	MOOZZ	81346	ASTM A641.041	.WIRE, NONELECTRICAL MAKE FROM WIRE, P/N MS20995F41.....	V
9	PAOZZ	2520-00-738-5086	19207	7385086	.RETAINER, CLUTCH PLA.....	2
10	PAOZZ	5340-00-752-4994	19207	7524994	.BUMPER, NONMETALLIC.....	2
11	PAOZZ	2520-00-798-3275	19207	7983275	.PLATE, RETAINING, UNI.....	1
12	PAOZZ	5306-00-174-4216	19207	8338122	.BOLT, MACHINE.....	8

END OF FIGURE

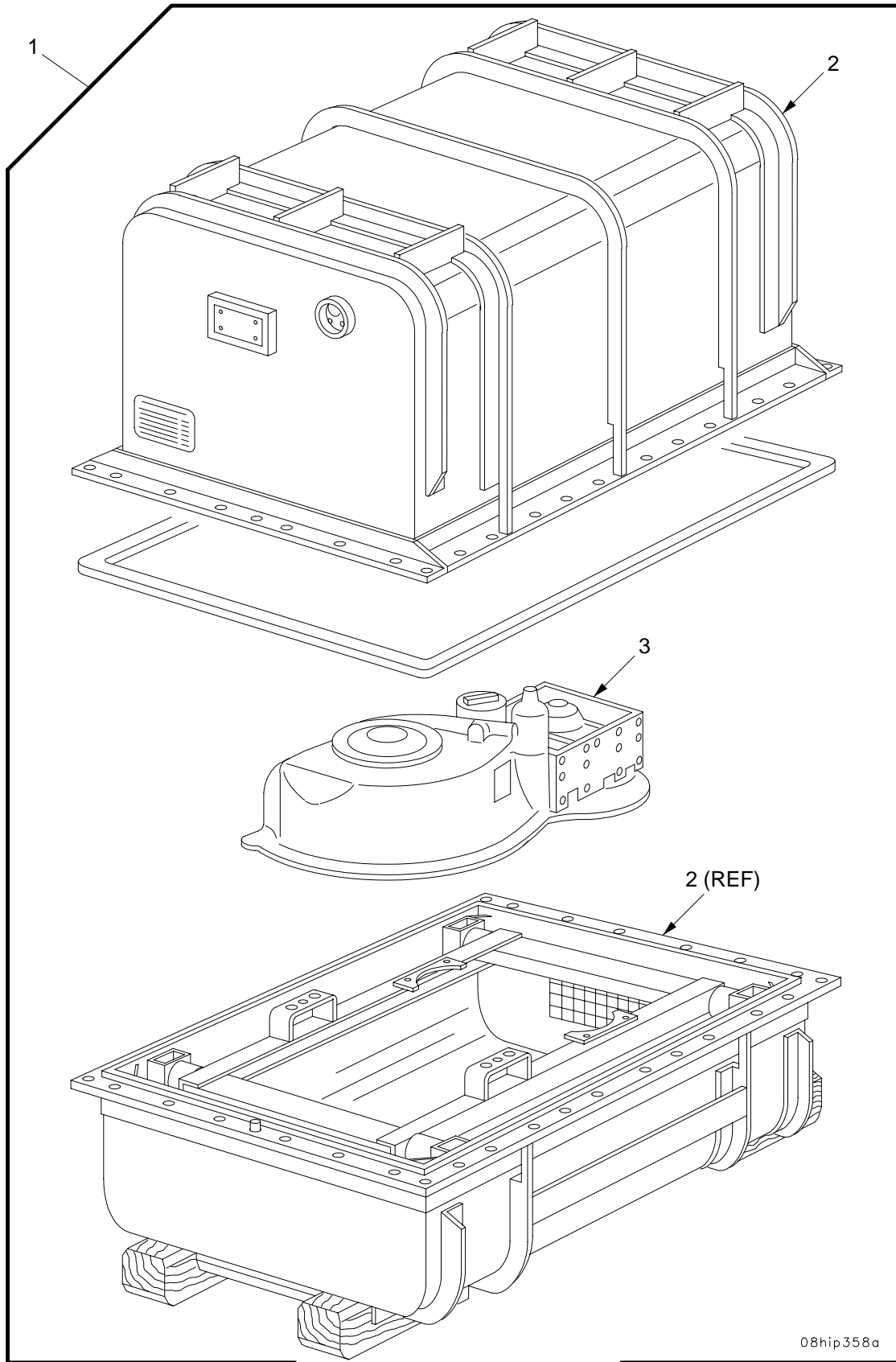

08hip358a

Figure 142. Transfer and Shipping Container

SECTION II

TM9-2350-314-24P-1

(1)	(2)	(3)	(4)	(5)	(6)	(7)
ITEM NO	SMR CODE	NSN	PART CAGEC NUMBER		DESCRIPTION AND USABLE ON CODE (UOC)	QTY
					GROUP 0801 POWER TRANSFER AND FINAL DRIVE ASSEMBLIES	
					FIGURE 142 TRANSFER AND SHIPPING CONTAINER	
1	PAFHD	2520-01-282-1228	19207	5705891	TRANSFER TRANSMISSI.....	1
2	PBFHD	8145-00-064-5935	19207	8351983	.SHIPPING AND STORAG.....	1
3	XAFHH		19207	11650298	.TRANSFER.....	1

END OF FIGURE

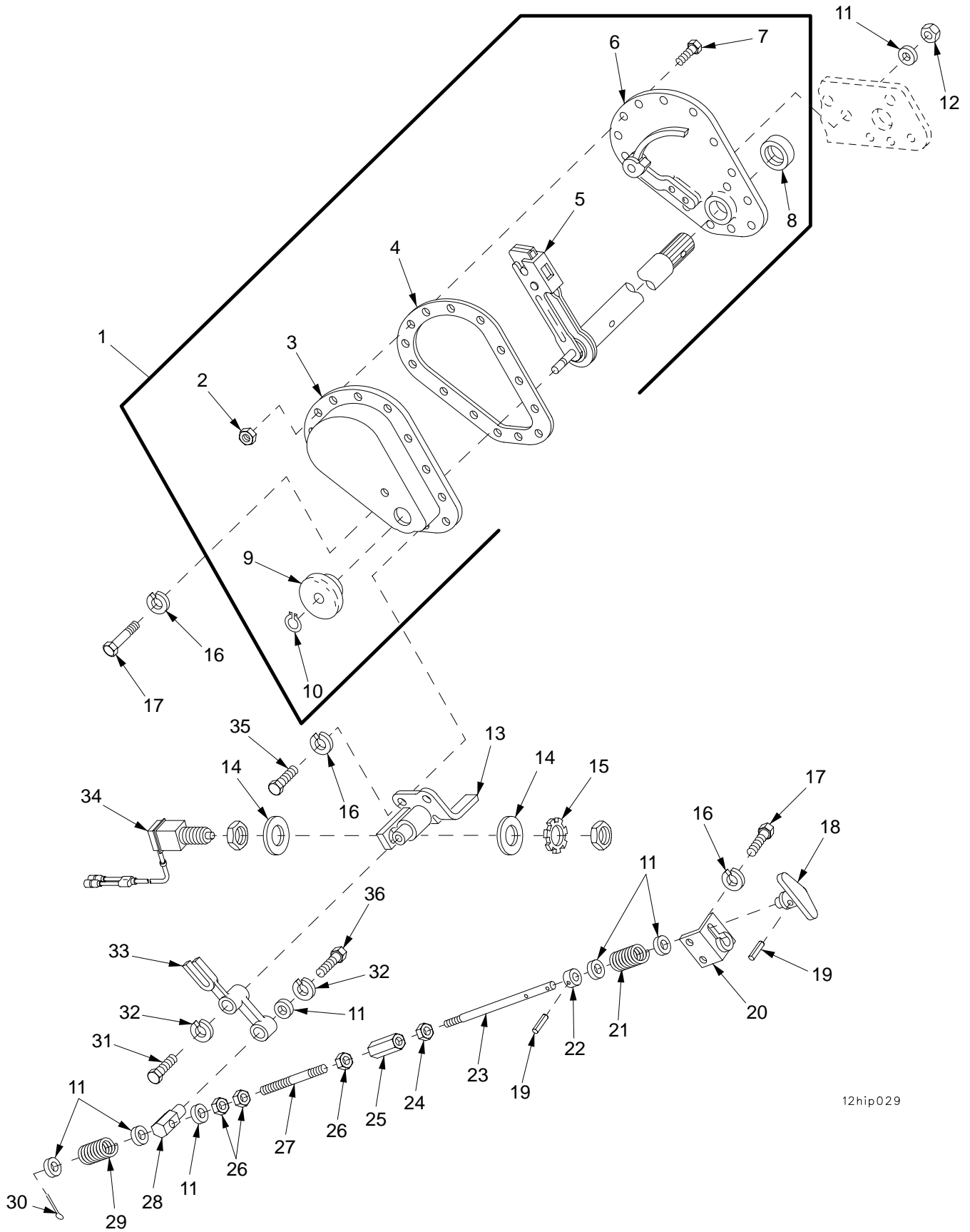

12hip029

Figure 143. Parking Brake Controls

SECTION II		TM9-2350-314-24P-1		C01			
(1)	(2)	(3)	(4)	(5)	(6)	(7)	
ITEM	SMR	NSN	PART	DESCRIPTION AND	USABLE ON CODE (UOC)	QTY	
NO	CODE		CAGEC NUMBER				
GROUP 1201 HAND BRAKE							
FIGURE 143 PARKING BRAKE CONTROLS							
1	PAOOO	2530-00-135-9035	19207	10936438	LEVER, MANUAL CONTRO.....	1	
2	PAOZZ	5310-00-877-5796	96906	MS21044-N4	.NUT, SELF-LOCKING, HE.....	10	
3	PAOZZ	2530-01-374-3998	19207	7419540	.COVER, BRAKE, STEERIN.....	1	
4	PAOZZ	5330-00-741-9534	19207	7419534	.GASKET.....	1	
5	PAOZZ	5340-00-136-4913	19207	10936437	.LEVER, MANUAL CONTRO.....	1	
6	PAOZZ	2530-01-083-5410	19207	10913703	.BRACKET ASSEMBLY, PA.....	1	
7	PAOZZ	5305-00-267-8953	80204	B1821BH025F063N	.SCREW, CAP, HEXAGON H.....	10	
8	PAOZZ	5330-00-290-7606	21450	500033	.SEAL, PLAIN ENCASED.....	1	
9	PAOZZ	2530-00-039-8721	19207	8338177	.BOOT, VEHICULAR COM.....	1	
10	PAOZZ	5325-00-715-1152	96906	MS16624-1037	.RING, RETAINING.....	1	
11	PAOZZ	5310-00-877-5972	19200	10910174-3	WASHER, FLAT.....	9	
12	PAOZZ	5310-00-926-1852	96906	MS21083N6	NUT, SELF-LOCKING, HE.....	3	
13	PAOZZ	5340-00-135-9033	19207	10921453	BRACKET, MOUNTING.....	1	
14	PAOZZ	5310-00-809-5997	96906	MS27183-17	WASHER, FLAT.....	2	
15	PAOZZ	5310-00-209-5116	96906	MS35335-37	WASHER, LOCK.....	1	
16	PAOZZ	5310-00-274-8715	96906	MS35338-63	WASHER, LOCK.....	6	
17	PAOZZ	5305-00-068-7837	80204	B1821BH025C063N	SCREW, CAP, HEXAGON H.....	4	
18	PAOZZ	5340-00-575-0392	19207	10909951	HANDLE, MANUAL CONTR.....	1	
*	19	PAOZZ	5315-00-810-3701	80205	MS16562-36	PIN, SPRING.....	2
	20	PAOZZ	5340-00-179-6997	19207	10921450	BRACKET, ANGLE.....	1
	21	PAOZZ	5360-00-328-9499	19207	10921467	SPRING, HELICAL, COMP.....	1
	22	PAOZZ	2530-00-464-4699	19207	10913345	COLLAR, LOCKING.....	1
	23	PAOZZ	5315-00-462-8547	19207	10921472	PIN, STRAIGHT, THREAD.....	1
	24	PAOZZ	5310-00-923-1925	96906	MS45905S6	NUT, PLAIN, HEXAGON.....	1
	25	PAOZZ	5340-00-453-5606	19207	10921468	POST, ELECTRICAL-MEC.....	1
	26	PAOZZ	5310-00-891-1751	96906	MS35691-22	NUT, PLAIN, HEXAGON.....	3
	27	PAOZZ	5307-00-878-8133	19207	10921469	STUD, PLAIN.....	1
	28	PAOZZ	2530-00-135-9032	19207	10913343	GUIDE, ROD.....	1
	29	PAOZZ	5360-00-328-9486	19207	10921466	SPRING, HELICAL, COMP.....	1
*	30	PAOZZ	5315-00-187-9549	80205	MS24665-418	PIN, COTTER.....	1
	31	PAOZZ	5305-00-269-3236	80204	B1821BH038F100N	SCREW, CAP, HEXAGON H.....	1
	32	PAOZZ	5310-00-011-5093	96906	MS35338-65	WASHER, LOCK.....	2
	33	PAOZZ	3040-00-809-7379	19207	10921473	BELL CRANK.....	1
	34	PAOZZ	5930-00-991-1983	19207	10930467	SWITCH, PUSH.....	1
	35	PAOZZ	5305-00-068-0508	80204	B1821BH025C075N	SCREW, CAP, HEXAGON H.....	2
	36	PAOZZ	5305-00-269-3233	80204	B1821BH038F063N	SCREW, CAP, HEXAGON H.....	1

END OF FIGURE

SECTION II

TM 9-2350-314-24P-1

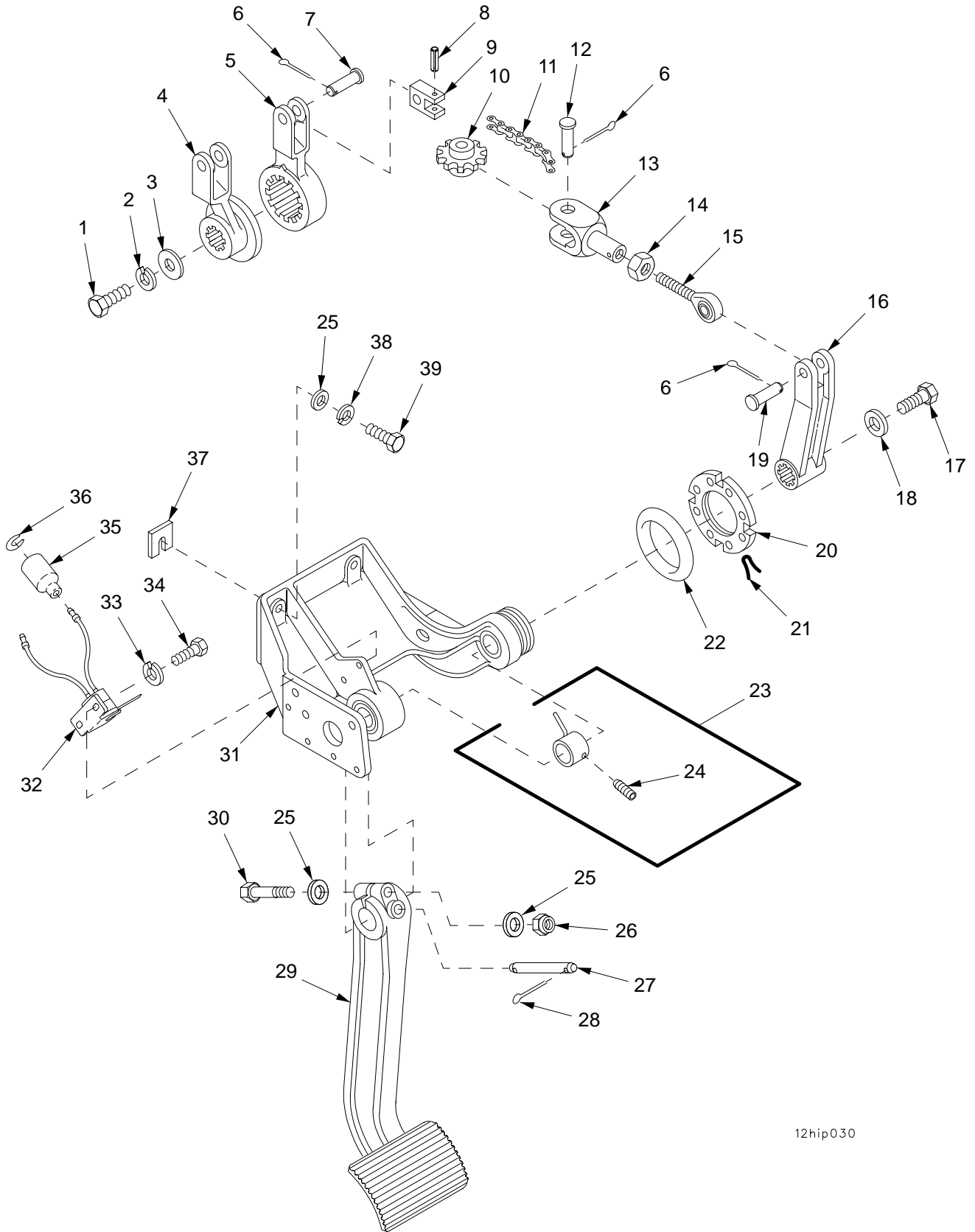

12hip030

Figure 144. Brake Pedal Support and Control Linkage

SECTION II		TM9-2350-314-24P-1			C01	
(1)	(2)	(3)	(4)	(5)	(6)	(7)
ITEM	SMR	NSN	PART		DESCRIPTION AND	
NO	CODE		CAGEC NUMBER		USABLE ON CODE (UOC)	QTY
					GROUP 1206 MECHANICAL BRAKE SYSTEM	
					FIGURE 144 BRAKE PEDAL SUPPORT AND CONTROL LINKAGE	
* 1	PAOZZ	5305-00-051-4075	80204	B1821BH031F088N	SCREW,CAP,HEXAGON H.....	1
2	PAOZZ	5310-00-407-9566	96906	MS35338-45	WASHER,LOCK.....	1
3	PAOZZ	5310-00-854-6727	19207	10895561	WASHER,FLAT.....	1
4	PAOZZ	3040-00-179-5492	19207	10895548	LEVER,REMOTE CONTRO.....	1
5	PAOZZ	3040-00-179-5477	19207	10930363	LEVER,REMOTE CONTRO.....	1
* 6	PAOZZ	5315-00-842-3044	80205	NASM24665-283	PIN,COTTER.....	4
7	PAOZZ	5315-00-957-2649	96906	MS20392-5C33	PIN,STRAIGHT,HEADED.....	2
8	PAOZZ	5315-00-854-6932	96906	MS9048-138	PIN,SPRING.....	2
9	PAOZZ	5342-00-887-8922	19207	10895552	CLEVIS,BRAKE CONTRO.....	2
10	PAOZZ	3020-00-133-8117	19207	7748994	SPROCKET WHEEL.....	1
11	PAOZZ	3020-00-196-0803	76474	40SB	CHAIN,ROLLER.....	V
12	PAOZZ	5315-00-904-1637	96906	MS20392-7C53	PIN,STRAIGHT,HEADED.....	1
13	PAOZZ	5340-00-433-2300	19207	10936435	CLEVIS,ROD END.....	1
14	PAOZZ	5310-00-732-0559	96906	MS51968-8	NUT,PLAIN,HEXAGON.....	1
15	PAOZZ	3120-00-089-3322	19207	10936436	BEARING,PLAIN,ROD E.....	1
16	PAOZZ	2530-00-179-5482	19207	10936441	LEVER,REMOTE CONTRO.....	1
* 17	PAOZZ	5305-00-719-5184	80204	B1821BH050F100N	SCREW,CAP,HEXAGON H.....	1
18	PAOZZ	5310-00-866-4417	19200	10910174-5	WASHER,FLAT.....	1
19	PAOZZ	5315-00-957-0765	96906	MS20392-5C47	PIN,STRAIGHT,HEADED.....	1
20	PAOZZ	5310-00-089-7262	19207	10921463	NUT,PLAIN,ROUND.....	1
* 21	MOZZZ		96906	MS20995F47AR	WIRE,NONELECTRICAL MAKE FROM WIRE, P/N MS20995F47.....	V
22	PAOZZ	5330-00-971-5011	19207	10921462	SEAL,NONMETALLIC RO.....	1
23	PAOZZ	2530-00-179-5473	19207	10909890	ACTUATOR,BRAKE STOP.....	1
* 24	PAOZZ	5305-00-724-5811	80205	MS51964-64	.SETSCREW.....	2
25	PAOZZ	5310-00-877-5972	19200	10910174-3	WASHER,FLAT.....	6
26	PAOZZ	5310-00-896-0789	80205	NAS1409A6	NUT,SELF-LOCKING,HE.....	1
27	PAOZZ	5315-00-453-9336	19207	10921464	PIN,STRAIGHT,HEADLE.....	1
* 28	PAOZZ	5315-00-839-5822	80205	MS24665-353	PIN,COTTER.....	2
29	PBOZZ	2540-00-808-6813	19207	10921474	PEDAL,CONTROL.....	1
* 30	PAOZZ	5305-00-269-3246	80204	B1821BH038F300N	SCREW,CAP,HEXAGON H.....	1
31	PAOZZ	3040-00-930-4674	19207	10922907	BRACKET,EYE,ROTATIN.....	1
32	PAOZZ	5930-00-796-8845	58536	A52482-1	SWITCH,LEVER.....	1
33	PAOZZ	5310-00-274-8715	96906	MS35338-63	WASHER,LOCK.....	2
34	PAOZZ	5305-00-267-8951	80204	B1821BH025F044N	SCREW,CAP,HEXAGON H.....	2
35	PAOZZ	5935-00-572-9180	19207	8338566	SHELL,ELECTRICAL CO.....	2
36	PAOZZ	5310-00-833-8567	19207	8338567	WASHER,SLOTTED.....	2
37	PAOZZ	5365-00-930-5290	19207	10941361	SHIM.....	V
38	PAOZZ	5310-00-011-5093	96906	MS35338-65	WASHER,LOCK.....	4
39	PAOZZ	5305-00-543-2419	80204	B1821BH038C113N	SCREW,CAP,HEXAGON H.....	4

END OF FIGURE

SECTION II

TM 9-2350-314-24P-1

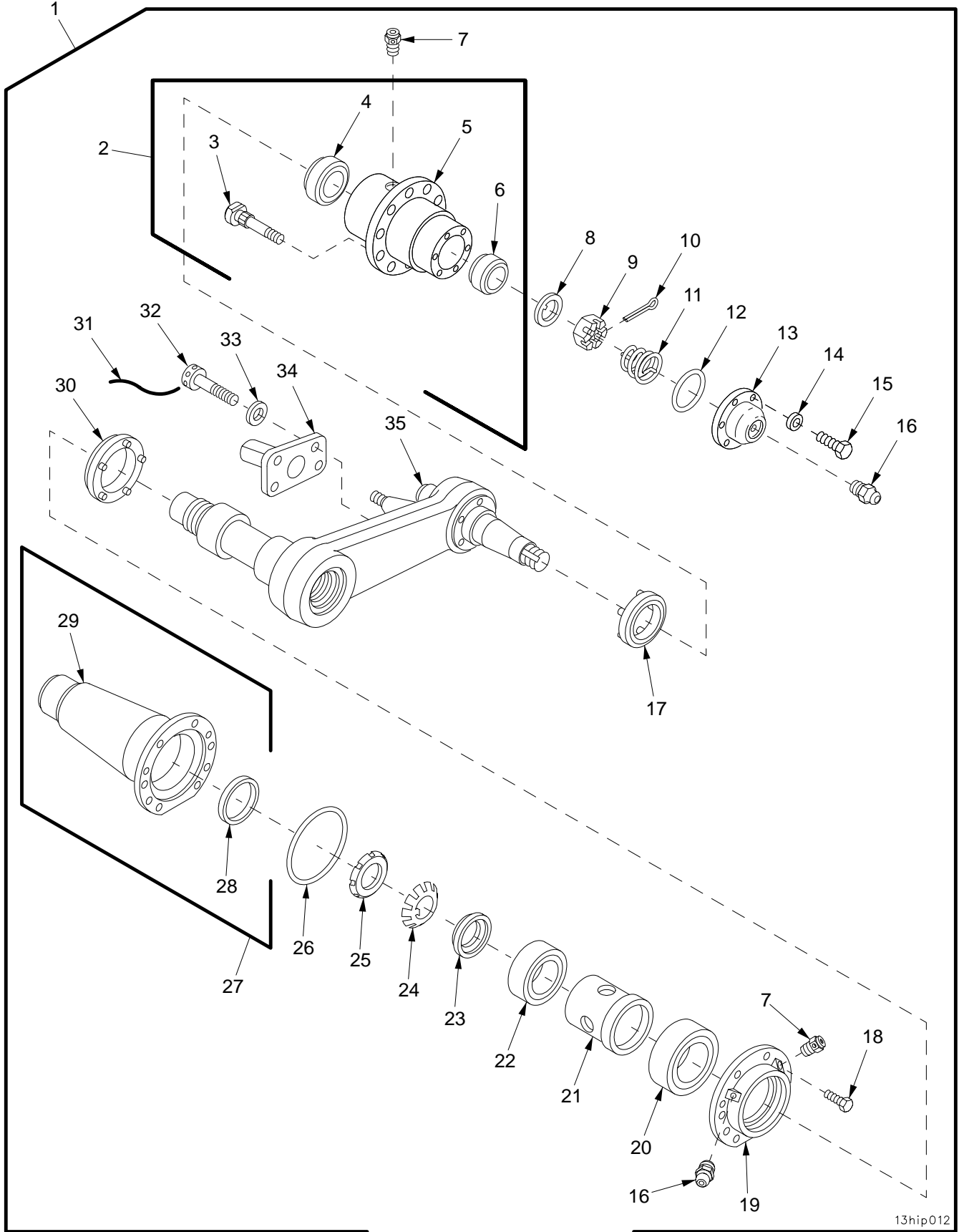

13hip012

Figure 145. Road Arm Assembly, Left Side Position One and Right Side Position Seven

SECTION II		TM9-2350-314-24P-1		C01		
(1)	(2)	(3)	(4)	(5)	(6)	(7)
ITEM	SMR	NSN	PART		DESCRIPTION AND	
NO	CODE		CAGEC NUMBER		USABLE ON CODE (UOC)	QTY
					GROUP 1301 SUSPENSION ASSEMBLY	
					FIGURE 145 ROAD ARM ASSEMBLY, LEFT	
					SIDE POSITION ONE AND	
					RIGHT SIDE POSITION	
					SEVEN	
1	AOOO		19207 12361559-1		ARM ASSEMBLY,PIVOT,.....	2
2	PAOO	2530-00-967-3346	19207 10920657-1		.HUB,WHEEL,VEHICULAR PART OF KIT P/N	1
					57K0962-1.....	
3	PAOZZ	5306-00-419-9544	19207 11643631-1		..BOLT,RIBBED SHOULDE.....	10
4	PAOZZ	3110-00-227-2559	96906 MS19081-105		..BEARING,ROLLER,TAPE.....	1
5	XAOZZ		19207 10920656		..HUB,BODY.....	1
* 6	PAOZZ	3110-00-100-5937	81348 FFB187/01-345		..BEARING,ROLLER,TAPE.....	1
7	PAOZZ	4820-01-131-2341	96906 MS35670-4A		.VALVE,SAFETY RELIEF PART OF KIT P/N	2
					57K0962-1.....	
8	PAOZZ	5310-00-528-7404	19207 5287404		.WASHER,KEY.....	1
9	PAOZZ	5310-01-216-3677	97403 13211E9224		.NUT,PLAIN,SLOTTED,H.....	1
10	PAOZZ	5315-00-243-1171	88044 AN381-6-40		.PIN,COTTER PART OF KIT P/N	1
					57K0962-1.....	
11	PAOZZ	5360-00-737-9067	19207 7379067		.SPRING,HELICAL,COMP PART OF KIT P/N	1
					57K0962-1.....	
12	PAOZZ	5331-00-251-9376	96906 MS29513-241		.O-RING PART OF KIT P/N 57K0962-1...	1
13	PAOZZ	5340-01-311-4736	19207 12268179		.COVER,ACCESS PART OF KIT P/N	1
					57K0962-1.....	
14	PAOZZ	5310-00-865-9513	19200 10910174-1		.WASHER,FLAT PART OF KIT P/N	6
					57K0962-1.....	
15	PAOZZ	5301-01-408-7256	80204 B1821AH025F100N		.SCREW,CAP,HEXAGON PART OF KIT P/N	6
					57K0962-1.....	
16	PAOZZ	4730-00-050-4208	96906 MS15003-1		.FITTING,LUBRICATION PART OF KIT P/N	2
					57K0962-1.....	
17	PAOZZ	5330-01-308-9171	71724 CF-SP-77354		.SEAL,FACE TYPE PART OF KIT P/N	1
					57K0962-1.....	
18	PAOZZ	5305-00-269-3234	80204 B1821BH038F075N		.SCREW,CAP,HEXAGON H.....	2
19	PAOZZ	2530-00-179-5476	19207 10920644		.RETAINER,SEAL HOUSI.....	1
20	PAOZZ	3110-00-446-3220	19207 10921640		.BEARING,ROLLER,NEED.....	1
21	PAOZZ	5365-00-462-2305	19207 10920638		.SPACER,SLEEVE.....	1
22	PAOZZ	3110-00-446-3211	60380 C6548A		.BEARING,ROLLER,NEED.....	1
23	PAOZZ	5365-00-445-8919	19207 10898175		.SPACER,HUB,TRACK SU.....	1
24	PAOZZ	5310-00-293-9624	96906 MS19070-152		.WASHER,KEY.....	1
25	PAOZZ	5310-01-093-4145	19207 10910098		.NUT,PLAIN,ROUND.....	1
26	PAOZZ	5331-00-252-6041	96906 MS29513-260		.O-RING.....	1
* 27	PAOO	3040-01-083-5414	19207 10920689		.HOUSING,MECHANICAL.....	1
28	PAOZZ	5330-00-133-9443	19207 10921767		..SEAL,PLAIN ENCASED.....	1
29	XAOZZ		19207 10920635		..HOUSING,MECHANICAL.....	1
30	PAOZZ	5330-00-823-5607	51829 B60-8023-03		.SEAL,PLAIN ENCASED.....	1
31	MOOZZ		96906 MS20995F41		.WIRE,NONELECTRICAL MAKE FROM WIRE, P/N MS20995F41.....	V
32	PAOZZ	5305-01-360-7865	80205 NAS1351-12H24P		.SCREW,CAP,SOCKET HE.....	4
33	PAOZZ	5310-00-149-9119	96906 MS20002C12		.WASHER,RECESSED.....	4
34	PAOZZ	2530-01-340-1787	19207 12361527		.PIN,STOP.....	1
35	PAOZZ	2530-01-360-2437	19207 10920802-3		.ARM ASSEMBLY,PIVOT.....	1

END OF FIGURE

SECTION II

TM 9-2350-314-24P-1

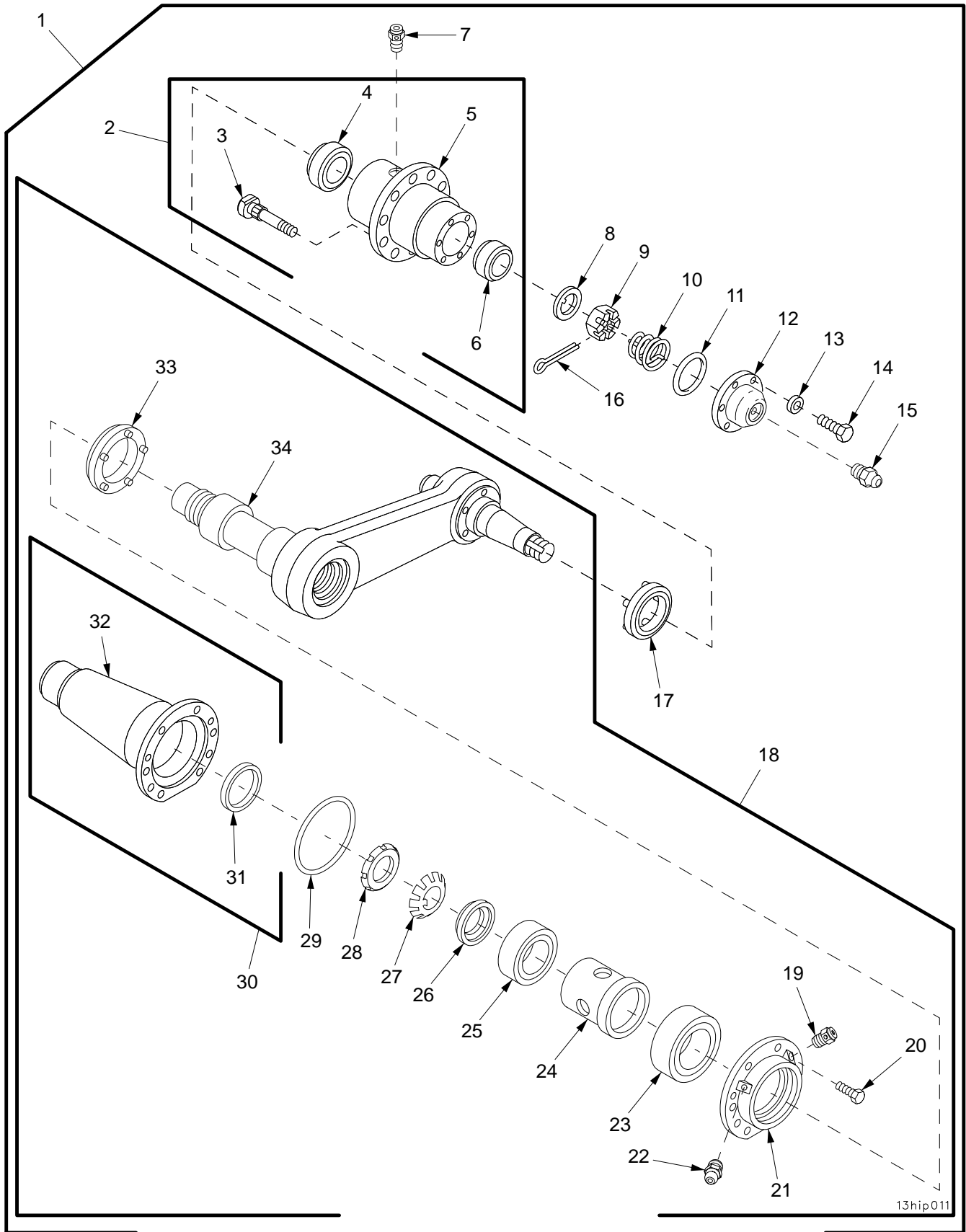

Figure 146. Road Arm Assembly, Positions Two, Three, Four, Five, and Six

SECTION II		TM9-2350-314-24P-1		C01		
(1)	(2)	(3)	(4)	(5)	(6)	(7)
ITEM	SMR	NSN	PART	DESCRIPTION AND	USABLE ON CODE (UOC)	QTY
NO	CODE		CAGEC NUMBER			
				GROUP 1301	SUSPENSION ASSEMBLY	
				FIGURE 146	ROAD ARM ASSEMBLY, POSITIONS TWO, THREE, FOUR, FIVE, AND SIX	
1	AOOOO		19207 10920704	ARM AND HUB ASSEMBL.....		10
2	PAOOO	2530-00-967-3346	19207 10920657-1	.HUB,WHEEL,VEHICULAR PART OF KIT P/N 57K0962-1.....		1
3	PAOZZ	5306-00-419-9544	19207 11643631-1	..BOLT,RIBBED SHOULDE.....		10
4	PAOZZ	3110-00-227-2559	96906 MS19081-105	..BEARING,ROLLER,TAPE.....		1
5	XAOZZ		19207 10920656	..HUB,BODY.....		1
* 6	PAOZZ	3110-00-100-5937	81348 FFB187/01-345	..BEARING,ROLLER,TAPE.....		1
7	PAOZZ	4820-01-131-2341	96906 MS35670-4A	.VALVE,SAFETY RELIEF PART OF KIT P/N 57K0962-1.....		1
8	PAOZZ	5310-00-528-7404	19207 5287404	.WASHER,KEY.....		1
9	PAOZZ	5310-01-216-3677	97403 13211E9224	.NUT,PLAIN,SLOTTED,H.....		1
10	PAOZZ	5360-00-737-9067	19207 7379067	.SPRING,HELICAL,COMP PART OF KIT P/N 57K0962-1.....		1
11	PAOZZ	5331-00-251-9376	96906 MS29513-241	.O-RING PART OF KIT P/N 57K0962-1...		1
12	PAOZZ	5340-01-311-4736	19207 12268179	.COVER,ACCESS PART OF KIT P/N 57K0962-1.....		1
13	PAOZZ	5310-00-865-9513	19200 10910174-1	.WASHER,FLAT PART OF KIT P/N 57K0962-1.....		6
14	PAOZZ	5301-01-408-7256	80204 B1821AH025F100N	.SCREW,CAP,HEXAGON PART OF KIT P/N 57K0962-1.....		6
15	PAOZZ	4730-00-050-4208	96906 MS15003-1	.FITTING,LUBRICATION PART OF KIT P/N 57K0962-1.....		1
16	PAOZZ	5315-00-243-1171	88044 AN381-6-40	.PIN,COTTER PART OF KIT P/N 57K0962-1.....		1
17	PAOZZ	5330-01-308-9171	71724 CF-SP-77354	.SEAL,FACE TYPE PART OF KIT P/N 57K0962-1.....		1
18	AOOOO		19207 10925059	.ARM ASSEMBLY,PIVOT,.....		1
19	PAOZZ	4820-01-131-2341	96906 MS35670-4A	..VALVE,SAFETY RELIEF.....		1
20	PAOZZ	5305-00-269-3234	80204 B1821BH038F075N	..SCREW,CAP,HEXAGON H.....		2
21	PAOZZ	2530-00-179-5476	19207 10920644	..RETAINER,SEAL HOUSI.....		1
22	PAOZZ	4730-00-050-4208	96906 MS15003-1	..FITTING,LUBRICATION.....		1
23	PAOZZ	3110-00-446-3220	19207 10921640	..BEARING,ROLLER,NEED.....		1
24	PAOZZ	5365-00-462-2305	19207 10920638	..SPACER,SLEEVE.....		1
25	PAOZZ	3110-00-446-3211	60380 C6548A	..BEARING,ROLLER,NEED.....		1
26	PAOZZ	5365-00-445-8919	19207 10898175	..SPACER,HUB,TRACK SU.....		1
27	PAOZZ	5310-00-293-9624	96906 MS19070-152	..WASHER,KEY.....		1
28	PAOZZ	5310-01-093-4145	19207 10910098	..NUT,PLAIN,ROUND.....		1
29	PAOZZ	5331-00-252-6041	96906 MS29513-260	..O-RING.....		1
30	PAOOO	3040-01-083-5414	19207 10920689	..HOUSING,MECHANICAL.....		1
31	PAOZZ	5330-00-133-9443	19207 10921767	..SEAL,PLAIN ENCASED.....		1
32	XAOZZ		19207 10920635	..HOUSING,MECHANICAL.....		1
33	PAOZZ	5330-00-823-5607	51829 B60-8023-03	..SEAL,PLAIN ENCASED.....		1
34	PAOZZ	2530-01-084-5995	19207 10920703	..SPINDLE,WHEEL,DRIVI.....		1

END OF FIGURE

SECTION II

TM 9-2350-314-24P-1

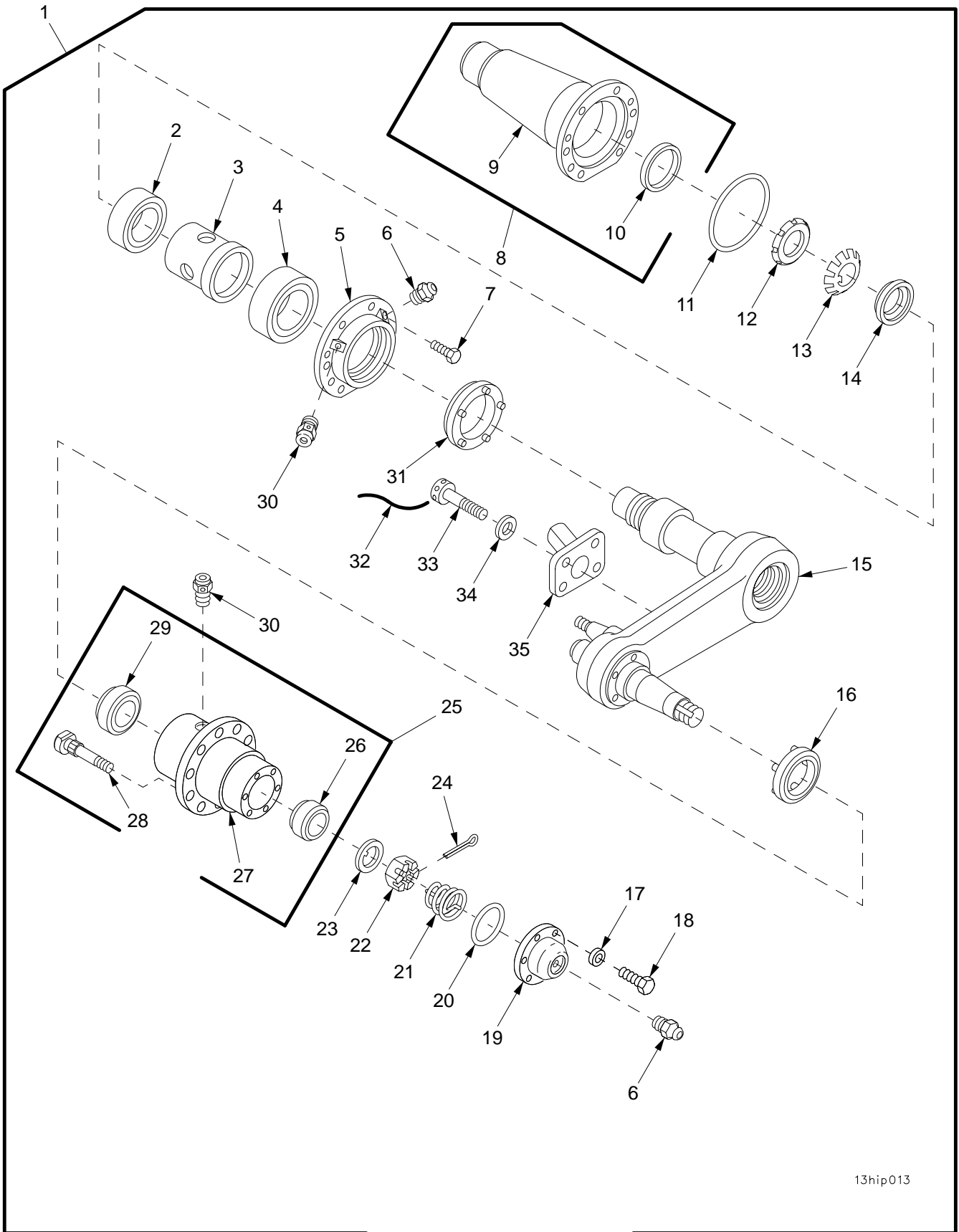

13hip013

Figure 147. Road Arm Assembly, Right Side Position One and Left Side Position Seven

SECTION II		TM9-2350-314-24P-1		C01		
(1)	(2)	(3)	(4)	(5)	(6)	(7)
ITEM	SMR	NSN	PART	DESCRIPTION AND	USABLE ON CODE (UOC)	QTY
NO	CODE		CAGEC NUMBER			
				GROUP 1301	SUSPENSION ASSEMBLY	
				FIGURE 147	ROAD ARM ASSEMBLY, RIGHT SIDE POSITION ONE AND LEFT SIDE POSITION SEVEN	
1	AOOO		19207 12361559-2	ARM ASSEMBLY, PIVOT,		2
2	PAOZZ	3110-00-446-3211	60380 C6548A	.BEARING, ROLLER, NEED.....		1
3	PAOZZ	5365-00-462-2305	19207 10920638	.SPACER, SLEEVE.....		1
4	PAOZZ	3110-00-446-3220	19207 10921640	.BEARING, ROLLER, NEED.....		1
5	PAOZZ	2530-00-179-5476	19207 10920644	.RETAINER, SEAL HOUSI.....		1
6	PAOZZ	4730-00-050-4208	96906 MS15003-1	.FITTING, LUBRICATION PART OF KIT P/N 57K0962-1.....		2
7	PAOZZ	5305-00-269-3234	80204 B1821BH038F075N	.SCREW, CAP, HEXAGON H.....		2
8	PAOOO	3040-01-083-5414	19207 10920689	.HOUSING, MECHANICAL.....		1
9	XAOZZ		19207 10920635	..HOUSING, MECHANICAL.....		1
10	PAOZZ	5330-00-133-9443	19207 10921767	..SEAL, PLAIN ENCASED.....		1
11	PAOZZ	5331-00-252-6041	96906 MS29513-260	.O-RING.....		1
12	PAOZZ	5310-01-093-4145	19207 10910098	.NUT, PLAIN, ROUND.....		1
13	PAOZZ	5310-00-293-9624	96906 MS19070-152	.WASHER, KEY.....		1
14	PAOZZ	5365-00-445-8919	19207 10898175	.SPACER, HUB, TRACK SU.....		1
15	PAOZZ	2530-01-360-2438	19207 10920802-4	.SPINDLE WHEEL.....		1
16	PAOZZ	5330-01-308-9171	71724 CF-SP-77354	.SEAL, FACE TYPE PART OF KIT P/N 57K0962-1.....		1
17	PAOZZ	5310-00-865-9513	19200 10910174-1	.WASHER, FLAT PART OF KIT P/N 57K0962-1.....		6
18	PAOZZ	5305-00-068-0515	80204 B1821BH025F100N	.SCREW, CAP, HEXAGON H PART OF KIT P/N 57K0962-1.....		6
19	PAOZZ	5340-01-311-4736	19207 12268179	.COVER, ACCESS PART OF KIT P/N 57K0962-1.....		1
20	PAOZZ	5331-00-251-9376	96906 MS29513-241	.O-RING PART OF KIT P/N 57K0962-1...		1
21	PAOZZ	5360-00-737-9067	19207 7379067	.SPRING, HELICAL, COMP PART OF KIT P/N 57K0962-1.....		1
22	PAOZZ	5310-01-216-3677	97403 13211E9224	.NUT, PLAIN, SLOTTED, H.....		1
23	PAOZZ	5310-00-528-7404	19207 5287404	.WASHER, KEY.....		1
24	PAOZZ	5315-00-243-1171	88044 AN381-6-40	.PIN, COTTER PART OF KIT P/N 57K0962-1.....		1
25	PAOOO	2530-00-967-3346	19207 10920657-1	.HUB, WHEEL, VEHICULAR PART OF KIT P/N 57K0962-1.....		1
* 26	PAOZZ	3110-00-100-5937	81348 FFB187/01-345	..BEARING, ROLLER, TAPE.....		1
27	XAOZZ		19207 10920656	..HUB, BODY.....		1
28	PAOZZ	5306-00-419-9544	19207 11643631-1	..BOLT, RIBBED SHOULDE.....		10
29	PAOZZ	3110-00-227-2559	96906 MS19081-105	..BEARING, ROLLER, TAPE.....		1
30	PAOZZ	4820-01-131-2341	96906 MS35670-4A	.VALVE, SAFETY RELIEF PART OF KIT P/N 57K0962-1.....		2
31	PAOZZ	5330-00-823-5607	51829 B60-8023-03	.SEAL, PLAIN ENCASED.....		1
32	MOOZZ		96906 MS20995F41	.WIRE, NONELECTRICAL MAKE FROM WIRE, P/N MS20995F41.....		V
33	PAOZZ	5305-01-360-7865	80205 NAS1351-12H24P	.SCREW, CAP, SOCKET HE.....		4
34	PAOZZ	5310-00-149-9119	96906 MS20002C12	.WASHER, RECESSED.....		4
35	PAOZZ	2530-01-372-9451	19207 12361529-1	.PIN, STOP.....		1

END OF FIGURE

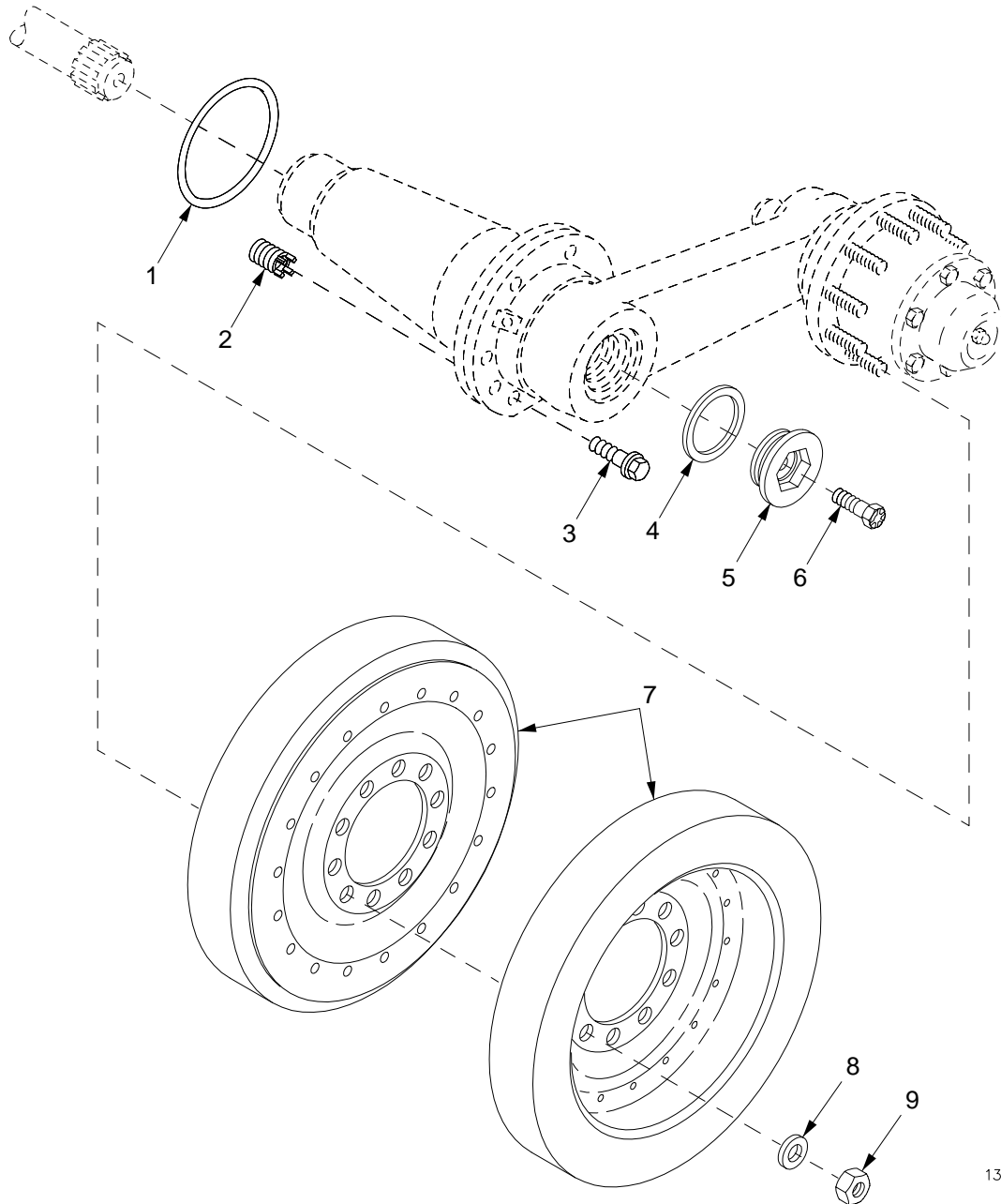

13hip060

Figure 148. Roadwheel

SECTION II		TM9-2350-314-24P-1		C01		
(1)	(2)	(3)	(4)	(5)	(6)	(7)
ITEM	SMR	NSN	PART		DESCRIPTION AND	
NO	CODE		CAGEC	NUMBER	USABLE ON CODE (UOC)	QTY
					GROUP 1301 SUSPENSION ASSEMBLY	
					FIGURE 148 ROADWHEEL	
1	PAOZZ	5331-00-292-7565	96906	MS29513-254	O-RING.....	14
2	PAFZZ	5325-00-979-8891	19207	10914550	INSERT, SCREW THREAD.....	112
3	PAOZZ	5306-00-801-6703	19207	10920637	BOLT, MACHINE.....	112
4	PAOZZ	5330-00-709-8444	19207	7098444	GASKET.....	14
5	PAOZZ	5340-00-772-4599	19207	7724599	RETAINER, HELICAL CO.....	14
6	PAOZZ	5306-00-841-1881	96906	MS35764-1066	BOLT, SELF-LOCKING.....	14
7	PAODD	2530-01-310-2237	19207	12358464	WHEEL, SOLID RUBBER.....	28
8	PAOZZ	5310-00-866-4418	19200	10910174-7	WASHER, FLAT.....	140
* 9	PAOZZ	5310-00-982-6809	80205	MS21044N10	NUT, SELF-LOCKING, HE.....	140

END OF FIGURE

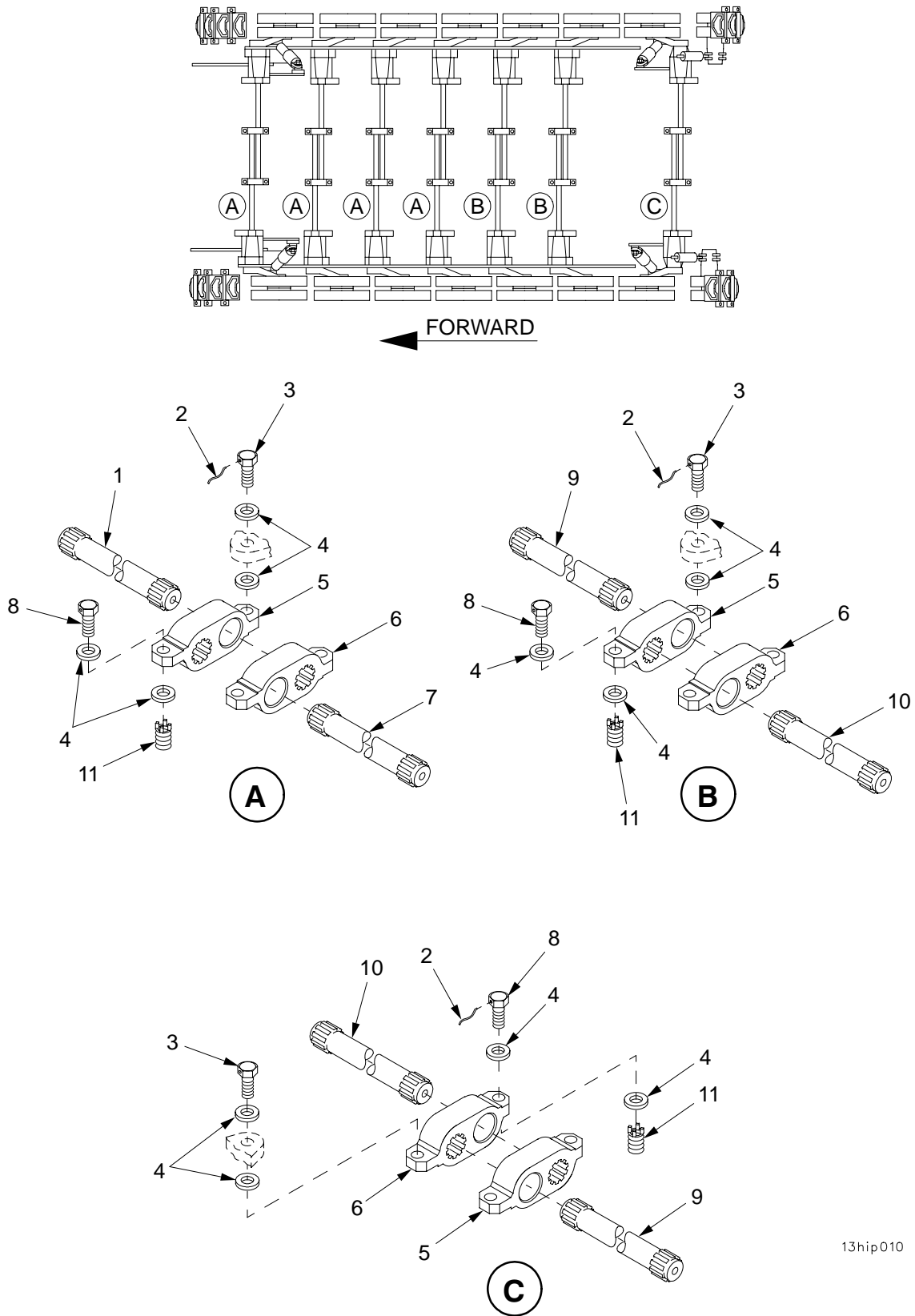

13hip010

Figure 149. Torsion Bars

SECTION II		TM9-2350-314-24P-1		C01		
(1)	(2)	(3)	(4)	(5)	(6)	(7)
ITEM	SMR	NSN	PART		DESCRIPTION AND	
NO	CODE		CAGEC NUMBER		USABLE ON CODE (UOC)	QTY
					GROUP 1301 SUSPENSION ASSEMBLY	
					FIGURE 149 TORSION BARS	
1	PAOZZ	2510-01-300-0225	19207	12361490-2	TORSION BAR,SUSPENS.....	4
*	2	MOOZZ	96906	MS20995C91AR	WIRE,NONELECTRICAL MAKE FROM WIRE, P/N MS20995C91.....	V
3	PAOZZ	5305-00-915-8057	80204	B1821BH088F225D	SCREW,CAP,HEXAGON H.....	14
4	PAOZZ	5310-00-986-8676	19207	10913554	WASHER,RECESSED.....	56
5	PAOZZ	2530-00-801-6707	19207	10921192-1	ANCHOR,TORSION BAR.....	7
6	PAOZZ	2530-00-801-6708	19207	10921192-2	ANCHOR,TORSION BAR.....	7
7	PAOZZ	2510-01-300-0224	19207	12361490-1	TORSION BAR,SUSPENS.....	4
8	PAOZZ	5305-00-914-3782	80204	B1821BH088F250D	SCREW,CAP,HEXAGON H.....	14
9	PAOZZ	2510-01-300-0227	19207	12361490-4	TORSION BAR,SUSPENS.....	3
10	PAOZZ	2510-01-300-0226	19207	12361490-3	TORSION BAR,SUSPENS.....	3
11	PAOZZ	5325-00-991-1982	96906	MS51831-210	INSERT,SCREW THREAD.....	14

END OF FIGURE

SECTION II

TM 9-2350-314-24P-1

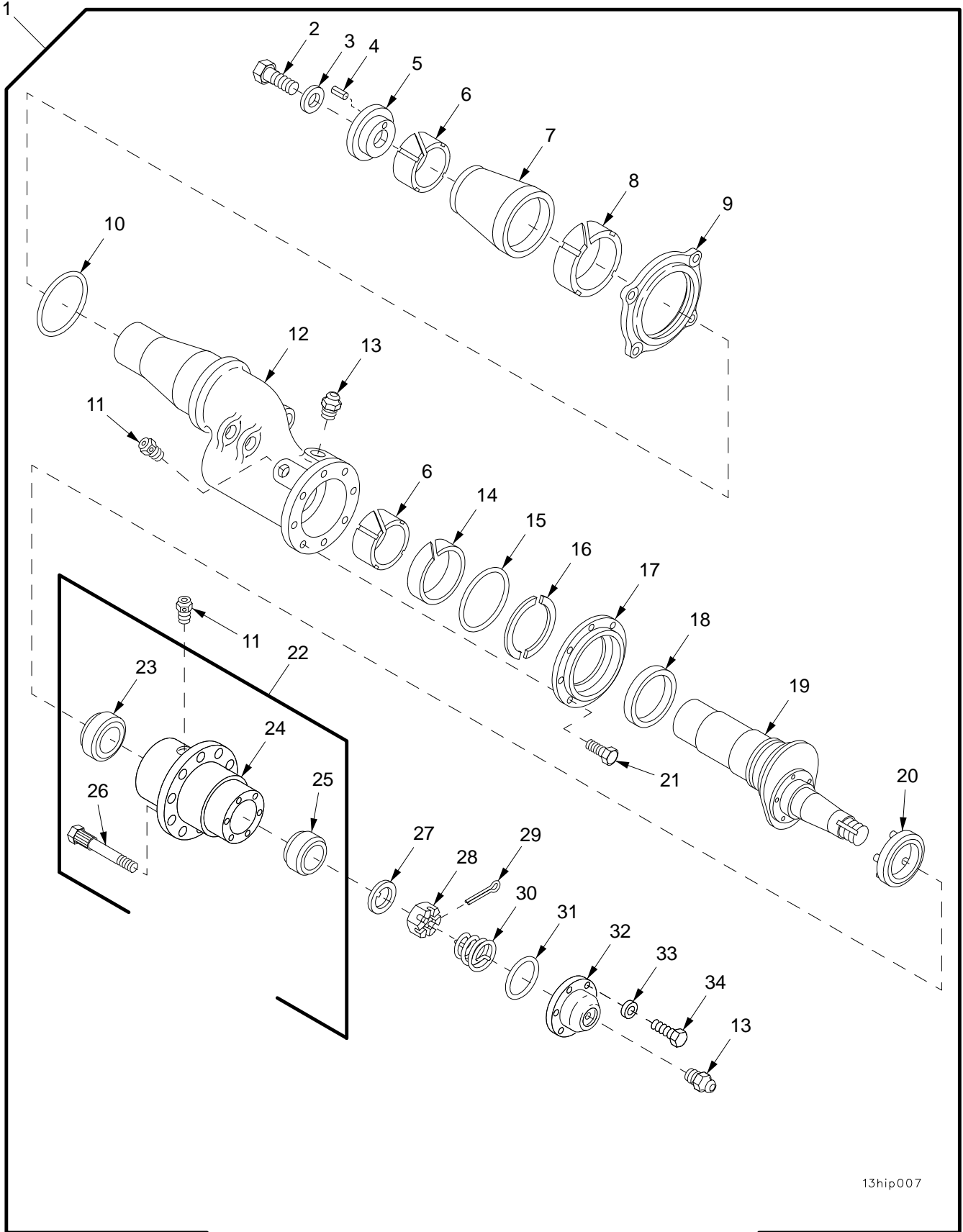

13hip007

Figure 150. Track Adjuster Idler Arm Assembly, Hub Assembly, and Cap Assembly

SECTION II		TM9-2350-314-24P-1		C01		
(1)	(2)	(3)	(4)	(5)	(6)	(7)
ITEM NO	SMR CODE	NSN	PART CAGEC NUMBER		DESCRIPTION AND USABLE ON CODE (UOC)	QTY
GROUP 1303 TRACK IDLERS AND BRACKETS FIGURE 150 TRACK ADJUSTER IDLER ARM ASSEMBLY, HUB ASSEMBLY, AND CAP ASSEMBLY						
1	AOOOO		19207 11593743		ARM ASSEMBLY,PIVOT,.....	2
2	PAOZZ	5305-00-914-7648	80204 B1821BH075F150N		.SCREW,CAP,HEXAGON H.....	1
3	PAOZZ	5310-00-877-7527	19200 10910174-8		.WASHER,FLAT.....	1
* 4	PAOZZ	5315-00-844-3662	80205 MS16562-62		.PIN,SPRING.....	1
5	PAOZZ	2530-00-823-5606	19207 10898155		.CAP, IDLER ARM.....	1
6	PAOZZ	3120-00-939-7112	19207 10953800		.BEARING,SLEEVE.....	2
7	PBOZZ	5365-00-081-9958	19207 10898153		.SPACER,TAPERED.....	1
8	PAOZZ	3120-00-939-7114	19207 10953801		.BEARING,SLEEVE.....	1
9	PBOZZ	3040-00-135-8984	19207 10898151		.PLATE,RETAINING,SHA.....	1
10	PAOZZ	5330-00-297-5337	96906 MS29513-427		.O-RING.....	1
11	PAOZZ	4820-01-131-2341	96906 MS35670-4A		.VALVE,SAFETY RELIEF PART OF KIT P/N 57K0962-2.....	2
12	PAOZZ	2530-00-179-5487	06085 11593739		.ARM, IDLER SUSPENSIO.....	1
13	PAOZZ	4730-00-050-4208	96906 MS15003-1		.FITTING,LUBRICATION PART OF KIT P/N 57K0962-2.....	2
14	PAOZZ	3120-00-918-4173	19207 10948708		.BEARING,SLEEVE.....	1
15	PAOZZ	5331-00-527-8116	96906 MS29513-252		.O-RING.....	1
16	PAOZZ	5325-00-443-4831	19207 11593742		.RING,RETAINING.....	2
17	PAOZZ	5330-00-443-9900	19207 11593741		.RETAINER,OIL SEAL.....	1
18	PAOZZ	5330-00-453-9353	19207 11604901		.SEAL,NONMETALLIC ST.....	1
19	PAOZZ	2530-00-179-5488	19207 11593740		.AXLE,VEHICULAR,NOND.....	1
20	PAOZZ	5330-01-308-9171	71724 CF-SP-77354		.SEAL,FACE TYPE PART OF KIT P/N 57K0962-2.....	1
* 21	PAOZZ	5305-00-269-3237	80204 B1821BH038F113N		.SCREW,CAP,HEXAGON H.....	8
22	PAOZZ	2530-01-307-7265	85336 10920657-2		.HUB,WHEEL,VEHICULAR PART OF KIT P/N 57K0962-2.....	1
23	PAOZZ	3110-00-227-2559	96906 MS19081-105		.BEARING,ROLLER,TAPE.....	1
24	XAOZZ		19207 10920656		.HUB,BODY.....	1
* 25	PAOZZ	3110-00-100-5937	81348 FFB187/01-345		.BEARING,ROLLER,TAPE.....	1
26	PAOZZ	5306-00-419-9545	19207 11643631-2		.BOLT,RIBBED SHOULDE.....	10
27	PAOZZ	5310-00-528-7404	19207 5287404		.WASHER,KEY.....	1
28	PAOZZ	5310-01-216-3677	97403 13211E9224		.NUT,PLAIN,SLOTTED,H.....	1
29	PAOZZ	5315-00-243-1171	88044 AN381-6-40		.PIN,COTTER PART OF KIT P/N 57K0962-2.....	1
30	PAOZZ	5360-00-737-9067	19207 7379067		.SPRING,HELICAL,COMP PART OF KIT P/N 57K0962-2.....	1
31	PAOZZ	5331-00-251-9376	96906 MS29513-241		.O-RING PART OF KIT P/N 57K0962-2...	1
32	PAOZZ	5340-01-311-4736	19207 12268179		.COVER,ACCESS PART OF KIT P/N 57K0962-2.....	1
33	PAOZZ	5310-00-865-9513	19200 10910174-1		.WASHER,FLAT PART OF KIT P/N 57K0962-2.....	6
34	PAOZZ	5301-01-408-7256	80204 B1821AH025F100N		.SCREW,CAP,HEXAGON PART OF KIT P/N 57K0962-2.....	6

END OF FIGURE

SECTION II

TM 9-2350-314-24P-1

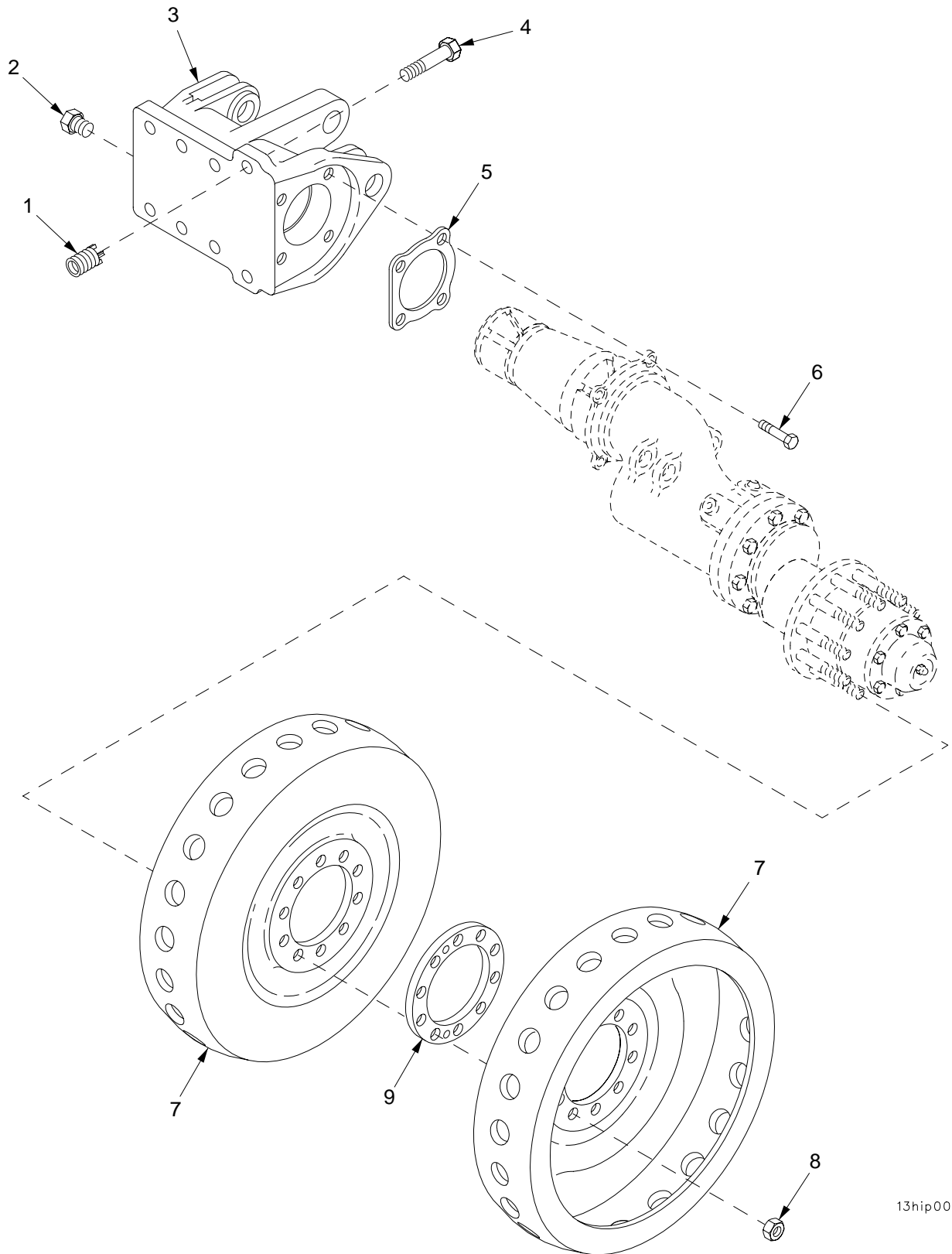

13hip004

Figure 151. Track Idler Wheels and Idler Arm Housing

SECTION II		TM9-2350-314-24P-1		C01			
(1)	(2)	(3)	(4)	(5)	(6)	(7)	
ITEM	SMR	NSN	PART		DESCRIPTION AND		
NO	CODE		CAGEC NUMBER		USABLE ON CODE (UOC)	QTY	
GROUP 1303 TRACK IDLERS AND BRACKETS							
FIGURE 151 TRACK IDLER WHEELS AND							
IDLER ARM HOUSING							
1	PAFZZ	5340-00-910-9635	06085	10911035	INSERT, SCREW THREAD.....	16	
2	PAOZZ	4730-01-223-8700	19207	11619600-2	PLUG, PIPE.....	2	
3	PBOZZ	3040-00-179-5562	19207	10920616	HOUSING, MECHANICAL.....	2	
4	PAOZZ	5305-00-762-6041	80204	B1821BH075F250N	SCREW, CAP, HEXAGON H.....	16	
5	PAOZZ	5330-00-871-2897	19207	10898122	GASKET.....	2	
*	6	PAOZZ	5305-00-719-5219	80204	B1821BH050F125N	SCREW, CAP, HEXAGON H.....	8
7	PAOZZ	2530-00-939-7113	19207	11593540	WHEEL, IDLER.....	4	
*	8	PAOZZ	5310-00-982-6809	80205	MS21044N10	NUT, SELF-LOCKING, HE.....	20
9	PAOZZ	5365-00-999-1102	19207	11593584	SPACER, IDLER WHEEL.....	2	

END OF FIGURE

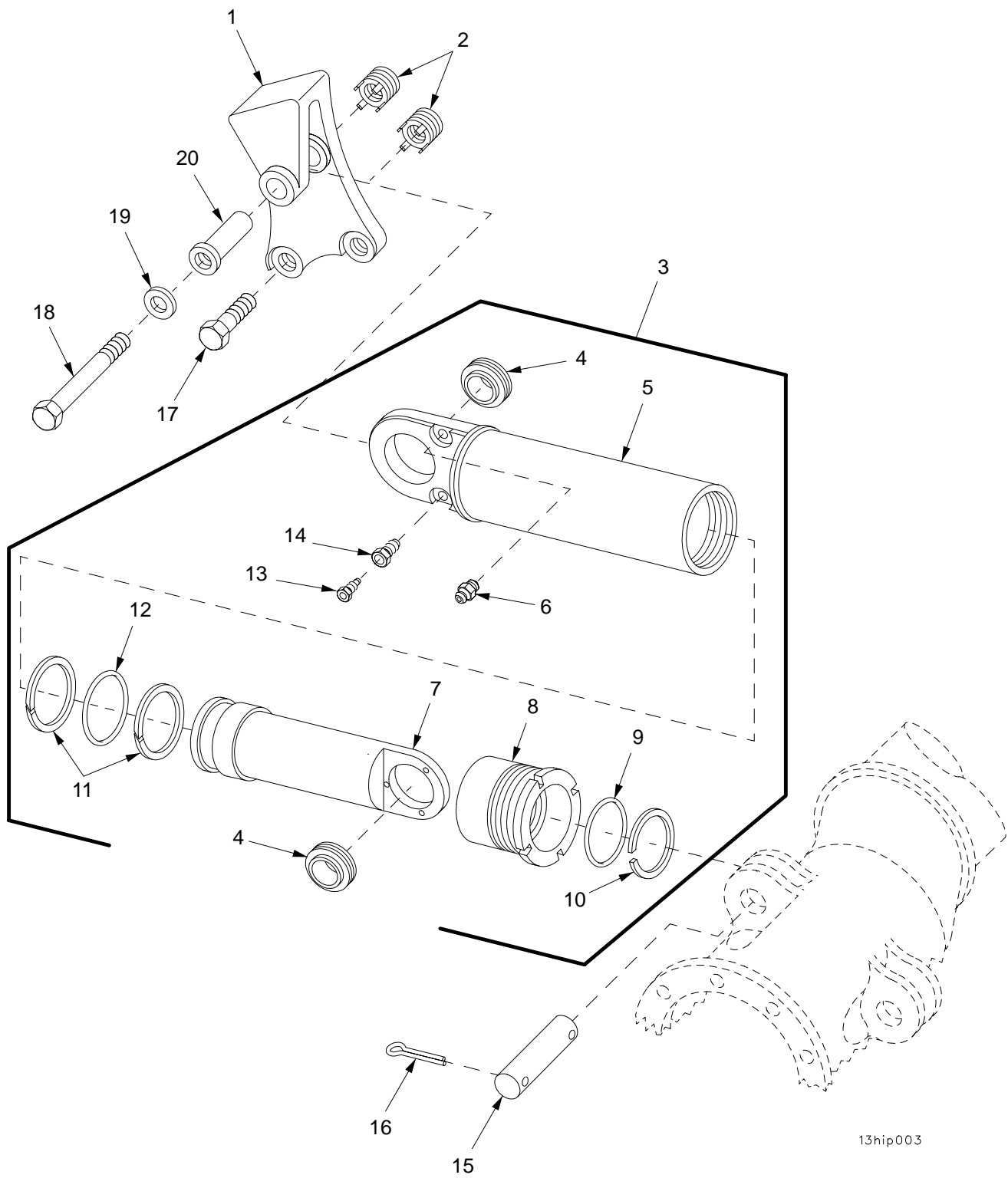

13hip003

Figure 152. Track Adjuster Assembly

SECTION II		TM9-2350-314-24P-1		C01		
(1)	(2)	(3)	(4)	(5)	(6)	(7)
ITEM NO	SMR CODE	NSN	CAGEC	PART NUMBER	DESCRIPTION AND USABLE ON CODE (UOC)	QTY
GROUP 1303 TRACK IDLERS AND BRACKETS						
FIGURE 152 TRACK ADJUSTER ASSEMBLY						
1	PAOZZ	5340-00-179-5483	19207	10955890	BRACKET,MOUNTING.....	2
2	PAFZZ	5325-00-799-3771	19207	10911034	INSERT,SCREW THREAD.....	6
3	PAOFF	2540-00-925-8042	19207	10955889	CYLINDER ASSEMBLY,R.....	2
4	PAFZZ	3120-00-930-4073	19207	10947993	.BEARING,PLAIN,SELF-.....	2
5	XAFZZ		19207	10955885	.CYLINDER.....	1
6	PAOZZ	4730-00-050-4208	96906	MS15003-1	.FITTING,LUBRICATION.....	1
7	XAFZZ		19207	10955886	.PISTON,LINEAR ACTUA.....	1
8	XAFZZ		19207	10955888	.PACKING NUT.....	1
9	PAFZZ	5331-00-982-4259	96906	MS28775-230	.O-RING PART OF KIT P/N 5702941.....	1
10	KFFZZ		96906	MS28776-25	.SCRAPER PART OF KIT P/N 5702941.....	1
11	KFFZZ		19207	10955887	.RETAINER PART OF KIT P/N 5702941.....	2
12	PAFZZ	5330-01-178-8606	81349	M83461/1-334	.PACKING,PREFORMED PART OF KIT P/N 5702941.....	1
13	PAOZZ	2590-00-925-8049	19207	10948744	.BLEEDER PLUG.....	1
14	PAOZZ	2530-00-801-6705	19207	10920988	.BODY,BLEEDER,TRACK.....	1
15	PAOZZ	5315-00-852-9674	18876	10898129	PIN,STRAIGHT,HEADLE.....	2
* 16	PAOZZ	5315-00-852-4113	80205	MS24665-639	PIN,COTTER.....	4
17	PAOZZ	5305-00-082-6821	80204	B1821BH075F175N	SCREW,CAP,HEXAGON H.....	4
* 18	PAOZZ	5305-00-728-5475	80204	B1821BH075F550N	SCREW,CAP,HEXAGON H.....	2
19	PAOZZ	5310-00-999-9438	19200	10910174-23	WASHER,FLAT.....	2
20	PAOZZ	5315-00-135-2440	19207	10955891	PIN,PIVOT,TRACK ADJ.....	2

END OF FIGURE

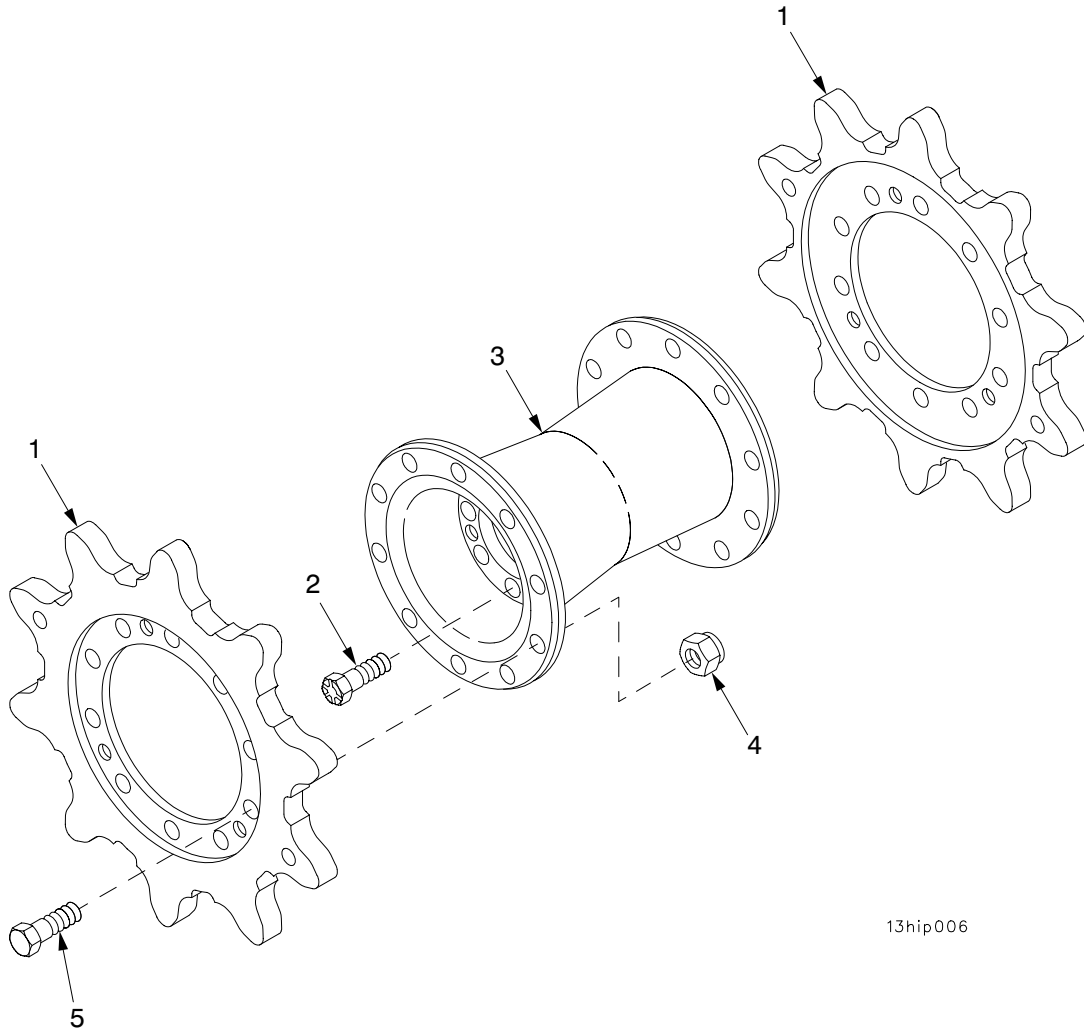

13hip006

Figure 153. Final Drive Sprocket and Hub

SECTION II

TM9-2350-314-24P-1

(1)	(2)	(3)	(4)	(5)	(6)	(7)
ITEM	SMR	NSN	PART		DESCRIPTION AND	
NO	CODE		CAGEC	NUMBER	USABLE ON CODE (UOC)	QTY
					GROUP 1304 TRACK DRIVE SPROCKET	
					FIGURE 153 FINAL DRIVE SPROCKET	
					AND HUB	
1	PAOZZ	3020-01-339-0564	19207	12268562	SPROCKET WHEEL.....	4
2	PAOZZ	5306-01-153-7863	96906	MS35764-720	BOLT, SELF-LOCKING.....	16
3	PAOZZ	2520-00-066-0239	19207	10936277	HUB, SPROCKET, FINAL.....	2
4	PAOZZ	5310-00-044-3340	19207	8712289	NUT, SELF-LOCKING, HE.....	40
5	PAOZZ	5305-00-719-5238	80204	B1821BH050F200N	SCREW, CAP, HEXAGON H.....	40

END OF FIGURE

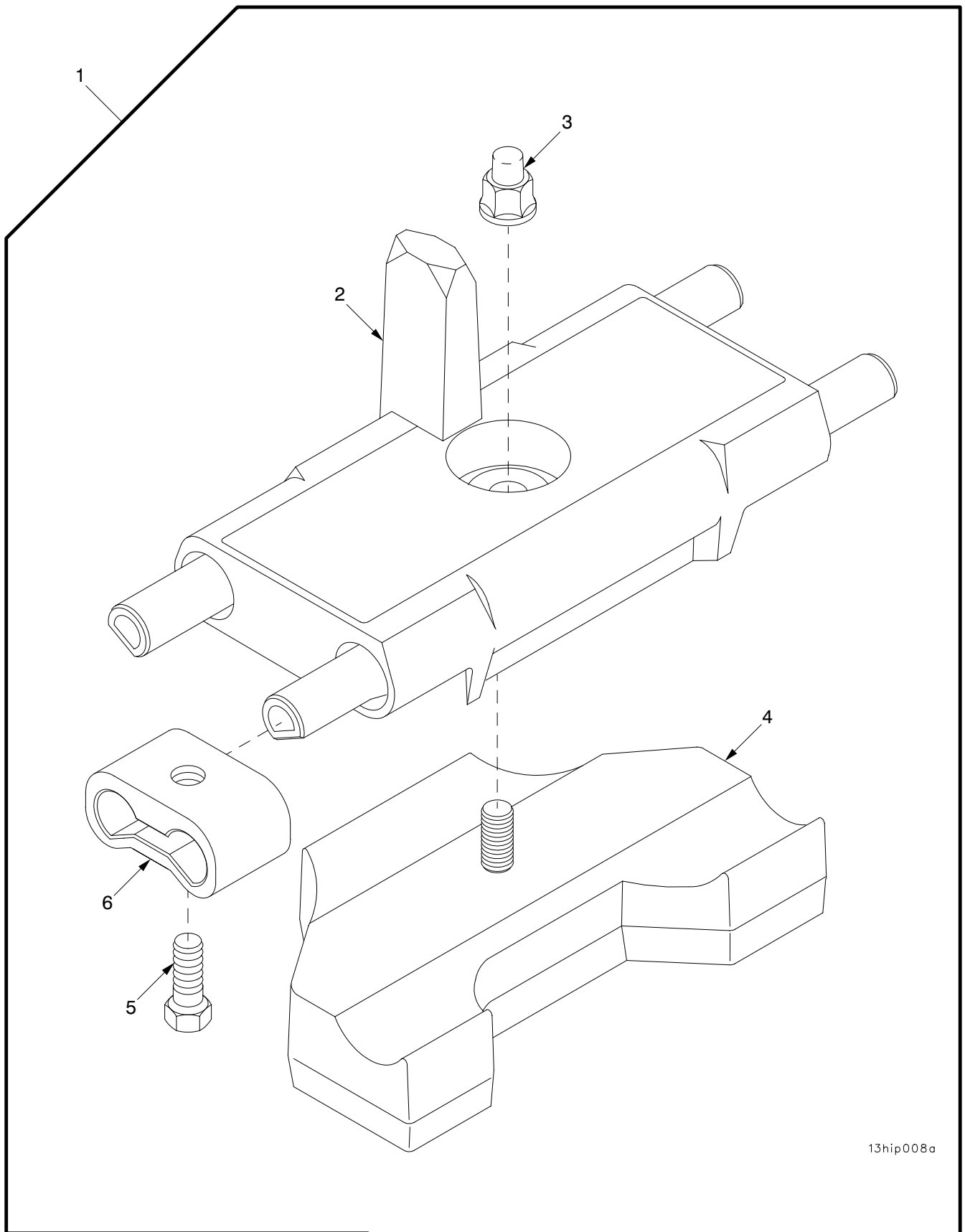

13hip008a

Figure 154. Track Assembly

SECTION II		TM9-2350-314-24P-1		C01		
(1)	(2)	(3)	(4)	(5)	(6)	(7)
ITEM NO	SMR CODE	NSN	PART CAGEC NUMBER		DESCRIPTION AND USABLE ON CODE (UOC)	QTY
					GROUP 1305 TRACK ASSEMBLY	
					FIGURE 154 TRACK ASSEMBLY	
* 1	PAOOD	2530-01-346-9233	19207	12268550-1	TRACK SHOE,VEHICULA.....	80
2	XAOZZ		19207	12268552	.LINK,TRACK SHOE.....	1
3	PAOZZ	5310-01-341-4122	19207	12268561	.NUT,PLAIN,EXTENDED PART OF KIT P/N	1
					57K0985.....	
4	KFOZZ		19207	12268557	.PAD ASSEMBLY,TRACK PART OF KIT P/N	1
					57K0985.....	
* 5	PAOZZ	5305-01-339-9561	19207	12268563	.SCREW,CAP,HEXAGON H PART OF KIT P/N	2
					57K0986.....	
* 6	KFOZZ		19207	12268551	.CONNECTOR, END PART OF KIT P/N	1
					57K0986.....	

END OF FIGURE

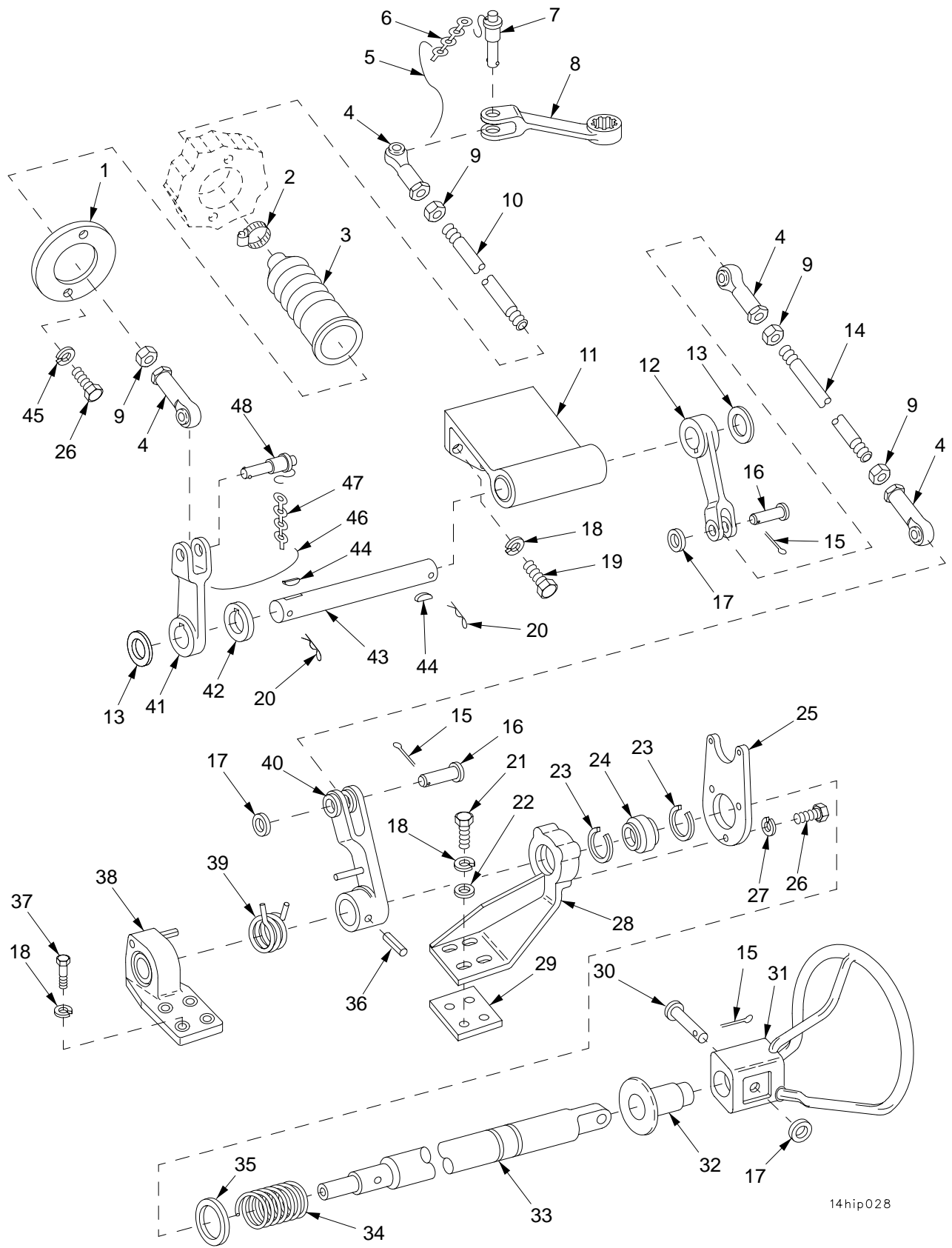

14hip028

Figure 155. Steering Control Linkage

SECTION II		TM9-2350-314-24P-1		C01		
(1)	(2)	(3)	(4)	(5)	(6)	(7)
ITEM NO	SMR CODE	NSN	PART CAGEC NUMBER	PART NUMBER	DESCRIPTION AND USABLE ON CODE (UOC)	QTY
GROUP 1401 MECHANICAL STEERING GEAR FIGURE 155 STEERING CONTROL LINKAGE						
1	PAOZZ	3040-01-251-9449	19207	12268269	PLATE,RETAINING,SHA.....	1
2	PAOZZ	4730-00-278-2523	88907	B54-32780	CLAMP,HOSE.....	1
3	PAOZZ	2530-01-251-9265	19207	12268271	BOOT,DUST AND MOIST.....	1
4	PAOZZ	3120-01-131-0153	19207	8741800	BEARING,PLAIN,ROD E.....	4
*	5	MOOZZ	96906	MS20995-F32AR	WIRE,NONELECTRICAL MAKE FROM WIRE, P/N QQW461 PART OF KIT P/N 57K0973..	V
*	6	MOOZZ	81348	RR-C-271T2C6AL	CHAIN,WELDLESS MAKE FROM CHAIN, P/N LS335-3.....	V
7	PAOZZ	5315-00-432-0776	96906	MS17984C610	PIN,QUICK RELEASE.....	1
*	8	PAOZZ	19207	12268270	LEVER,REMOTE CONTRO.....	1
9	PAOZZ	5310-00-785-1762	96906	MS51968-9	NUT,PLAIN,HEXAGON.....	4
10	PAOZZ	5306-01-254-7359	19207	8722800	ROD,THREADED END.....	1
11	PAOZZ	3040-00-179-5503	19207	10919047	HOUSING,MECHANICAL.....	1
12	PAOZZ	3040-00-086-3378	19207	10920690	LEVER,REMOTE CONTRO.....	1
13	PAOZZ	5310-00-877-7527	19200	10910174-8	WASHER,FLAT.....	2
14	PAOZZ	5307-00-443-0551	19207	10895376-5	STUD,PLAIN.....	1
*	15	PAOZZ	80205	NASM24665-283	PIN,COTTER.....	3
16	PAOZZ	5315-00-954-1289	96906	MS20392-5C43	PIN,STRAIGHT,HEADED.....	2
17	PAOZZ	5310-00-177-5972	19200	10910174-3	WASHER,FLAT.....	3
18	PAOZZ	5310-00-011-5093	96906	MS35338-65	WASHER,LOCK.....	11
19	PAOZZ	5305-00-068-0510	80204	B1821BH038C100N	SCREW,CAP,HEXAGON H.....	3
20	PAOZZ	5315-00-775-2864	19207	7752864	PIN,LOCK.....	2
21	PAOZZ	5305-00-725-2317	80204	B1821BH038C150N	SCREW,CAP,HEXAGON H.....	4
22	PAOZZ	5310-00-080-6004	96906	MS27183-14	WASHER,FLAT.....	4
23	PAOZZ	5365-00-571-6847	19207	8748475	RING,RETAINING.....	2
24	PAOZZ	3120-01-101-0810	96906	MS14104-16	BEARING,PLAIN,SELF.....	1
25	PAOZZ	5340-00-179-5515	19207	10930952	BRACKET,MOUNTING.....	1
26	PAOZZ	5305-00-068-0508	80204	B1821BH025C075N	SCREW,CAP,HEXAGON H.....	5
27	PAOZZ	5310-00-582-5965	96906	MS35338-44	WASHER,LOCK.....	3
28	PAOZZ	3040-00-130-5354	19207	10925753	BRACKET,EYE,ROTATIN.....	1
29	PAOZZ	5365-00-179-5513	19207	10935851	SPACER,PLATE.....	V
30	PAOZZ	5315-00-951-7542	96906	MS20392-5C67	PIN,STRAIGHT,HEADED.....	1
31	PAOZZ	2530-00-133-9767	19207	10909875	STEERING WHEEL.....	1
32	PAOZZ	3120-00-472-7242	19207	10919051	BEARING,SLEEVE.....	1
33	PAOZZ	3040-00-179-5502	19207	10913311	SHAFT,SHOULDERED.....	1
34	PAOZZ	5360-00-964-5051	19207	10930953	SPRING,HELICAL,COMP.....	1
35	PAOZZ	5310-00-494-2453	19207	10930951	WASHER,FLAT.....	1
36	PAOZZ	5315-00-866-3954	88044	NAS561P8-22	PIN,SPRING.....	1
37	PAOZZ	5305-00-068-0511	80204	B1821BH038C125N	SCREW,CAP,HEXAGON H.....	4
38	PAOZZ	3130-00-130-5352	19207	10921206	BEARING UNIT,PLAIN.....	1
39	PAOZZ	5360-00-337-6970	19207	8693880	SPRING,HELICAL,TORS.....	1
40	PAOZZ	3040-00-130-4294	19207	10921204	LEVER,REMOTE CONTRO.....	1
41	PAOZZ	3040-01-373-2865	19207	12268354	LEVER,REMOTE CONTRO PART OF KIT P/N 57K0973.....	1
42	PAOZZ	5365-01-355-5726	19207	12268355	SPACER,PLATE PART OF KIT P/N 57K0973	1
43	PAOZZ	3040-00-454-5086	19207	10903381	SHAFT,STRAIGHT.....	1
44	PAOZZ	5315-00-616-5524	64294	29620-3	KEY,WOODRUFF.....	2
45	PAOZZ	5310-00-274-8715	96906	MS35338-63	WASHER,LOCK.....	2
*	46	MOOZZ	96906	MS20995-F32AR	WIRE,NONELECTRICAL MAKE FROM WIRE, P/N QQW461 PART OF KIT P/N 57K0973..	V
*	47	MOOZZ	81348	RR-C-271T2C6AL	CHAIN,WELDLESS MAKE FROM CHAIN, P/N LS335-3 PART OF KIT P/N 57K0973.....	V
48	PAOZZ	5315-00-432-0776	96906	MS17984C610	PIN,QUICK RELEASE PART OF KIT P/N 57K0973.....	1

END OF FIGURE

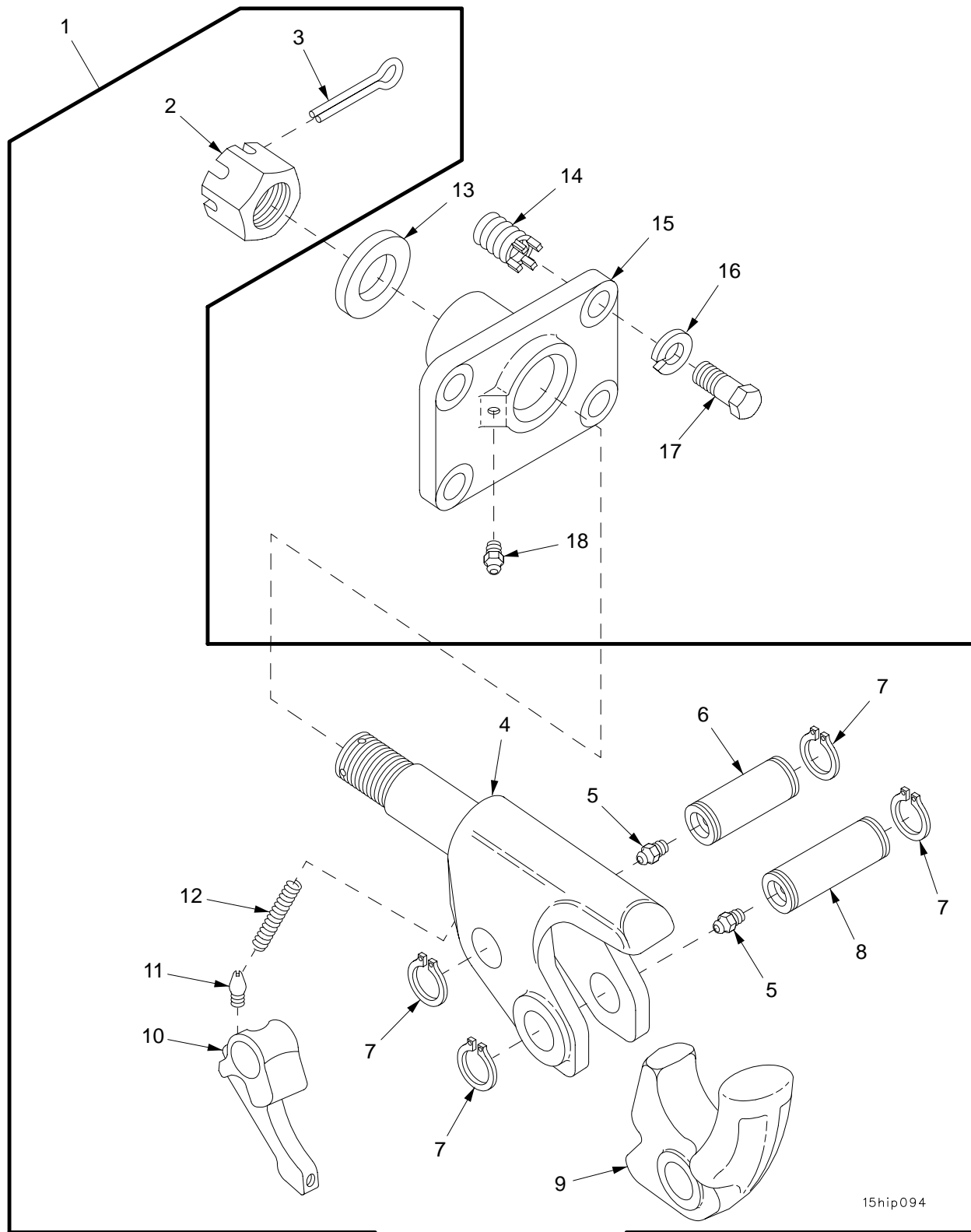

15hip094

Figure 156. Pintle Assembly

SECTION II		TM9-2350-314-24P-1		C01			
(1)	(2)	(3)	(4)	(5)	(6)	(7)	
ITEM NO	SMR CODE	NSN	CAGEC	PART NUMBER	DESCRIPTION AND USABLE ON CODE (UOC)	QTY	
					GROUP 1503 PINTLES AND TOWING ATTACHMENTS		
					FIGURE 156 PINTLE ASSEMBLY		
1	PAOOO	2540-00-707-2564	19207	7072564	PINTLE ASSEMBLY, TOW.....	1	
2	PAOZZ	5310-00-842-7634	96906	MS35692-109	.NUT, PLAIN, SLOTTED, H.....	1	
*	3	PAOZZ	5315-00-846-0126	80205	MS24665-628	.PIN, COTTER.....	1
4	XAOZZ		19207	7732384	.BODY.....	1	
5	PAOZZ	4730-00-050-4203	96906	MS15001-1	.FITTING, LUBRICATION.....	2	
6	PBOZZ	5315-00-775-1512	19207	7751512	.PIN, GROOVED, HEADLES.....	1	
7	PAOZZ	5365-00-721-6876	96906	MS16624-1125	.RING, RETAINING.....	4	
8	PBOZZ	5315-00-773-2386	19207	7732386	.PIN, GROOVED, HEADLES.....	1	
9	PAOZZ	2540-00-775-1526	19207	7751526	.LATCH, PINTLE HOOK.....	1	
10	PBOZZ	2540-00-773-2385	19207	7732385	.LATCH, PINTLE HOOK.....	1	
11	PAOZZ	5315-00-773-2387	19207	7732387	.PIN, SHOULDER, HEADLE.....	1	
12	PAOZZ	5360-00-704-7449	19207	7047449	.SPRING, HELICAL, COMP.....	1	
13	PAOZZ	3120-00-818-0374	19207	10903498	BEARING, WASHER, THRU.....	1	
14	PAFZZ	5325-00-979-8891	19207	10914550	INSERT, SCREW THREAD.....	4	
15	PAOZZ	3040-00-133-0983	19207	10898073	BRACKET, EYE, ROTATIN.....	1	
16	PAOZZ	5310-00-820-6653	80045	23MS35338-50	WASHER, LOCK.....	4	
17	PAOZZ	5305-00-726-2551	80204	B1821BH063F200N	SCREW, CAP, HEXAGON H.....	4	
18	PAOZZ	4730-00-050-4208	96906	MS15003-1	FITTING, LUBRICATION.....	1	

END OF FIGURE

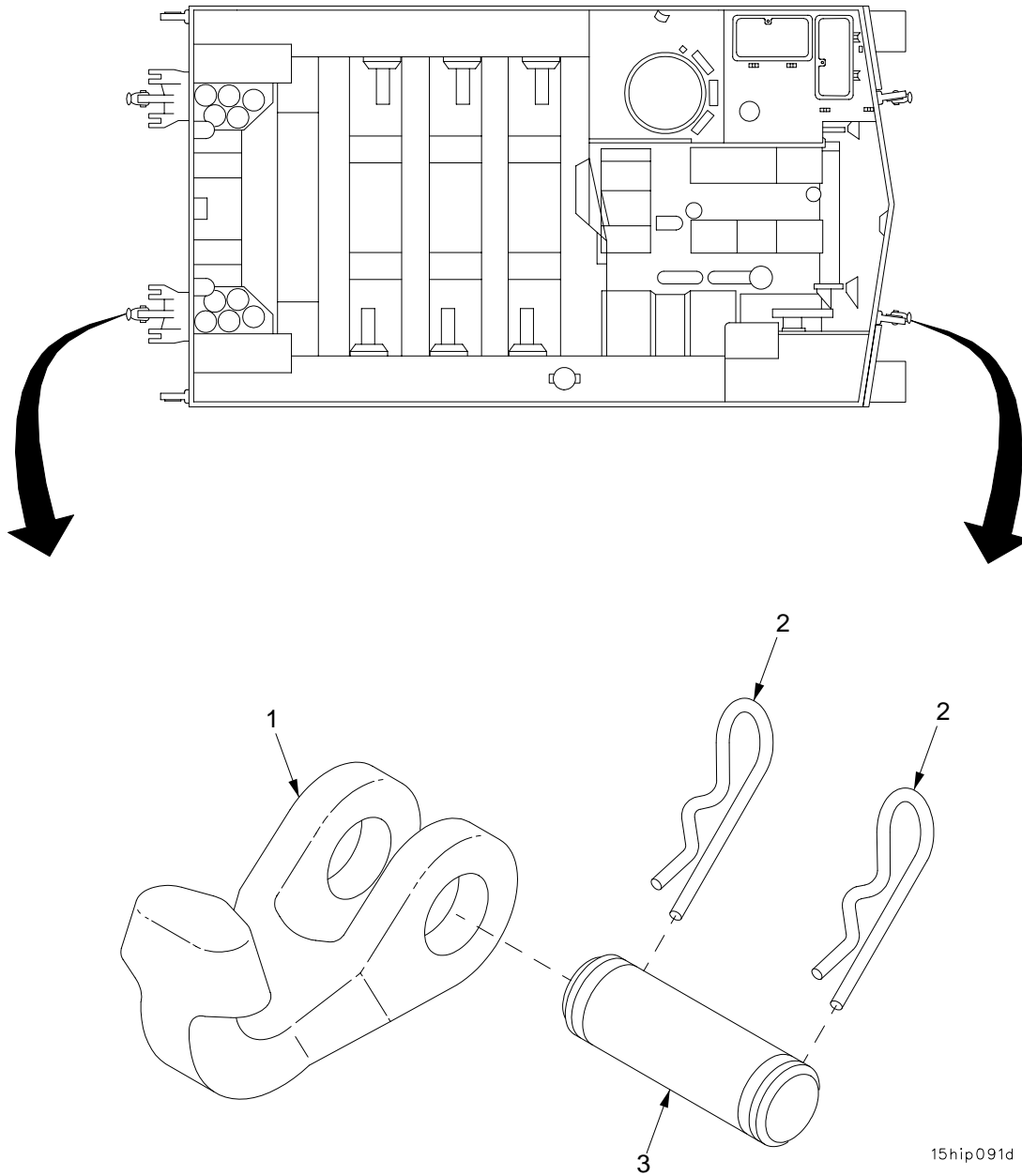

15hip091d

Figure 157. Tow Hooks

SECTION II

TM9-2350-314-24P-1

(1)	(2)	(3)	(4)	(5)	(6)	(7)
ITEM NO	SMR CODE	NSN	PART CAGEC NUMBER		DESCRIPTION AND USABLE ON CODE (UOC)	QTY
					GROUP 1503 PINTLES AND TOWING ATTACHMENTS	
					FIGURE 157 TOW HOOKS	
1	PAOZZ	2540-00-706-8219	19207	7068219	HOOK, TOW.....	4
2	PAOZZ	5315-00-350-4326	19207	5213744	PIN, LOCK.....	8
3	PAOZZ	5315-00-706-9195	19207	7069195	PIN, GROOVED, HEADLES.....	4

END OF FIGURE

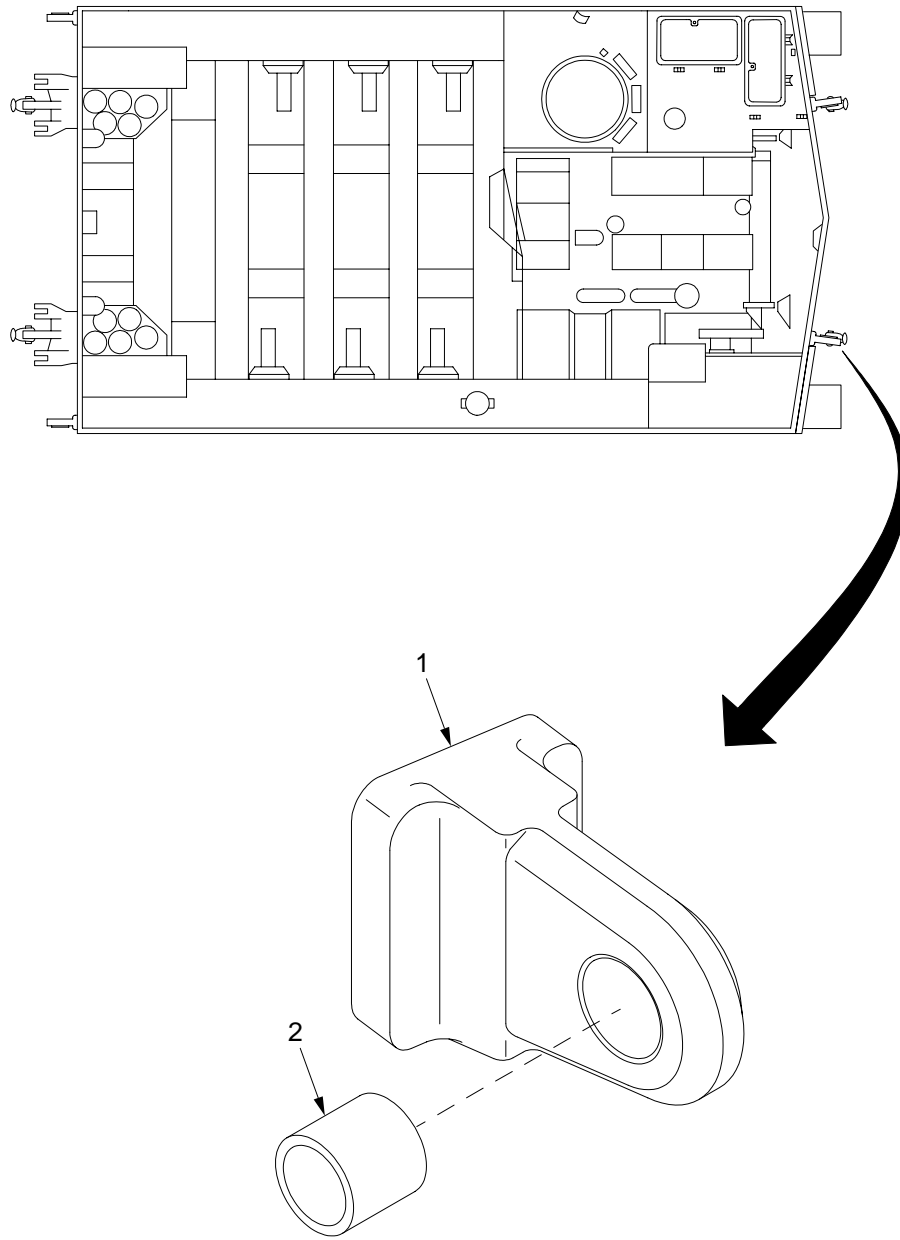

15hip095

Figure 158. Tow Lugs

SECTION II

TM9-2350-314-24P-1

(1)	(2)	(3)	(4)	(5)	(6)	(7)
ITEM NO	SMR CODE	NSN	PART CAGEC NUMBER		DESCRIPTION AND USABLE ON CODE (UOC)	QTY
					GROUP 1503 PINTLES AND TOWING ATTACHMENTS	
					FIGURE 158 TOW LUGS	
1	PAFZZ	2540-00-031-7707	19207	10898071	TOWING EYE,VEHICULA.....	2
2	PAOZZ	3120-00-916-2096	19207	10888445	BUSHING,SLEEVE.....	2

END OF FIGURE

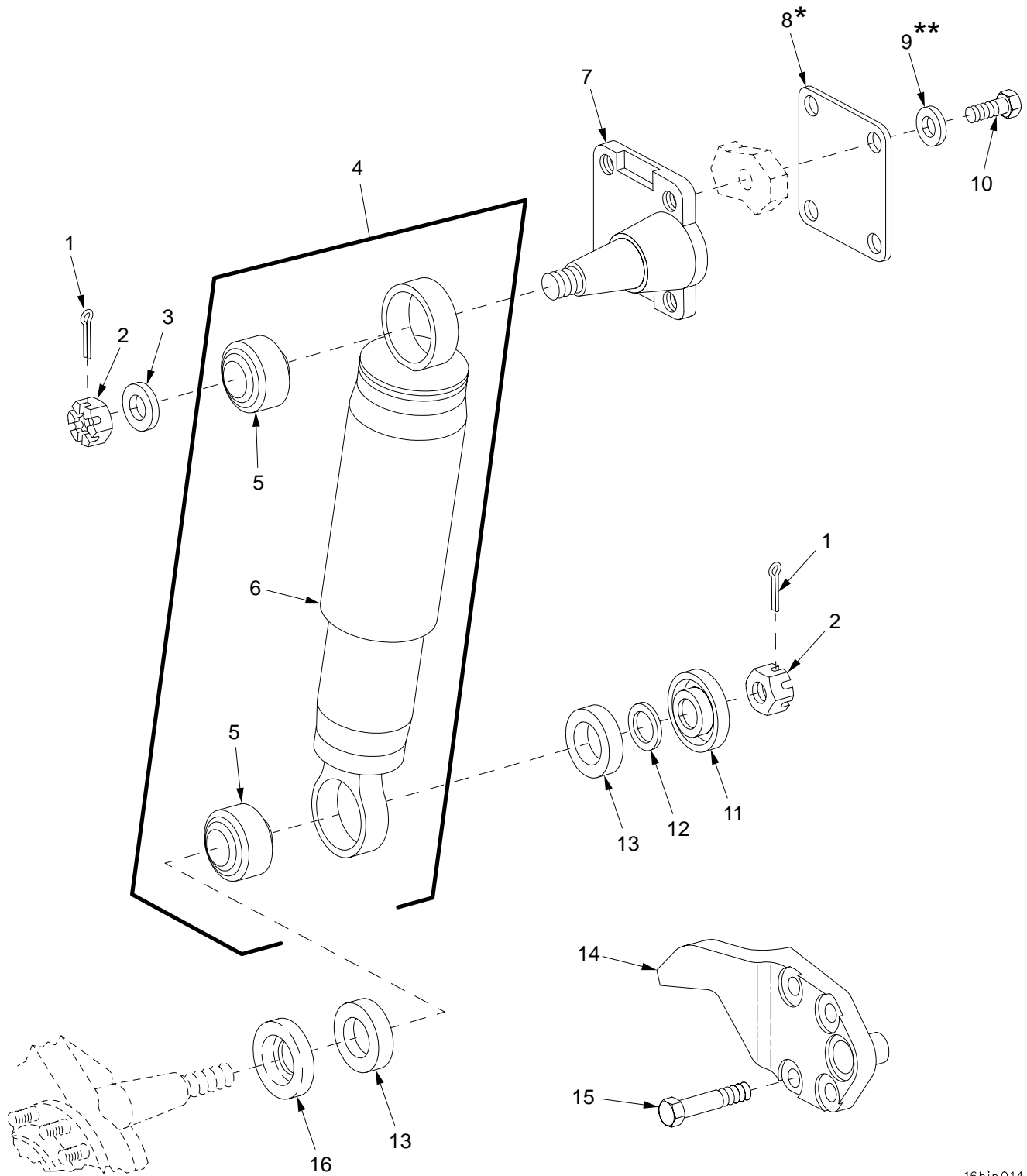

* USE ONLY ON FRONT MOUNTS.

** USE ONLY ON REAR MOUNTS.

Figure 159. Suspension Shock Absorber, Mounting Bracket and Bump Stop

SECTION II		TM9-2350-314-24P-1			C01	
(1)	(2)	(3)	(4)	(5)	(6)	(7)
ITEM	SMR	NSN	PART		DESCRIPTION AND	
NO	CODE		CAGEC	NUMBER	USABLE ON CODE (UOC)	QTY
GROUP 1604 SHOCK ABSORBER EQUIPMENT						
FIGURE 159 SUSPENSION SHOCK ABSORBER						
MOUNTING BRACKET AND BUMP						
STOP						
* 1	PAOZZ	5315-00-298-1481	80205	MS24665-357	PIN,COTTER PART OF KIT P/N 5702944..	8
2	PAOZZ	5310-00-850-6993	96906	MS35692-62	NUT,PLAIN,SLOTTED,H.....	8
3	PAOZZ	5310-00-877-7527	19200	10910174-8	WASHER,FLAT.....	4
4	PAOOO	2510-01-303-2933	19207	12361491	SHOCK ABSORBER,DIRE.....	4
5	PAOZZ	3120-01-330-9911	19207	12361791	.BEARING,PLAIN,SELF-.....	2
6	XAOZZ		19207	12361491-1	.SHOCK ABSORBER.....	1
7	PAOZZ	2540-00-901-1453	19207	10920800	BRACKET,SHOCK ABSOR.....	4
8	PAOZZ	5340-01-216-1049	19207	12268228	COVER,ACCESS.....	2
9	PAOZZ	5310-01-004-9010	19204	10941915-5	WASHER,FLAT.....	8
* 10	PAOZZ	5305-00-719-5235	80204	B1821BH050F175N	SCREW,CAP,HEXAGON H.....	8
10	PAOZZ	5305-00-719-5238	80204	B1821BH050F200N	SCREW,CAP,HEXAGON H.....	8
11	PAOZZ	5330-01-091-1267	19207	11593925-1	RETAINER,PACKING PART OF KIT P/N	4
					5702944.....	
12	PAOZZ	5310-01-094-9031	19200	10910174-24	WASHER,FLAT PART OF KIT P/N 5702944..	4
13	PAOZZ	2540-00-948-0181	19207	10956227	SEAL,SHOCKABSORBE PART OF KIT P/N	8
					5702944.....	
14	PAOZZ	2540-00-179-7153	19207	10902899	BRACKET,SUSPENSION LEFT FRONT,RIGHT	2
					REAR.....	
14	PAOZZ	2540-00-179-7154	19207	10902900	BRACKET,SUSPENSION RIGHT FRONT,LEFT	2
					REAR.....	
15	PAOZZ	5305-00-922-7994	80204	B1821BH075C250N	SCREW,CAP,HEXAGON H.....	16
16	PAOZZ	5330-01-091-1268	19207	11593925-2	RETAINER,PACKING PART OF KIT P/N	4
					5702944.....	

END OF FIGURE

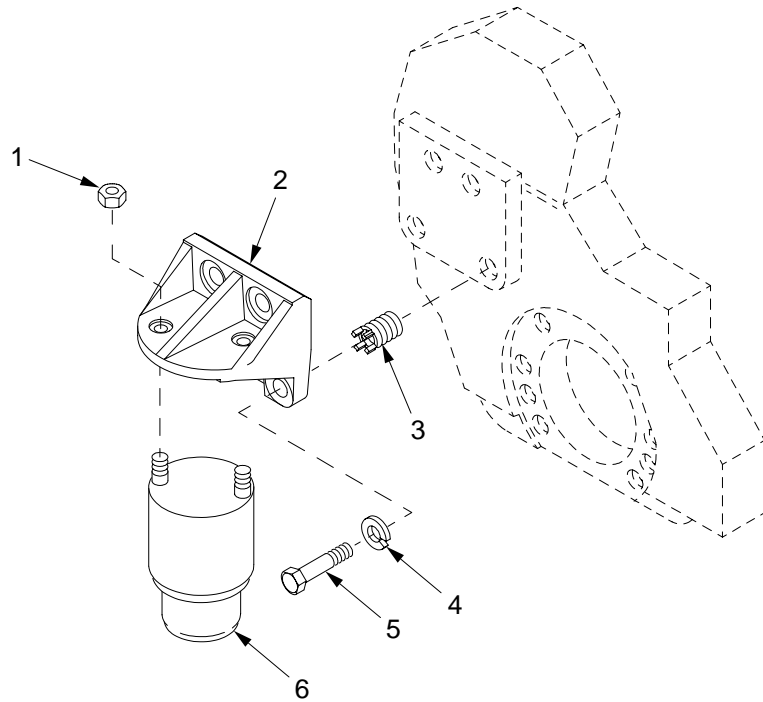

BUMPER, LEFT & RIGHT, FRONT

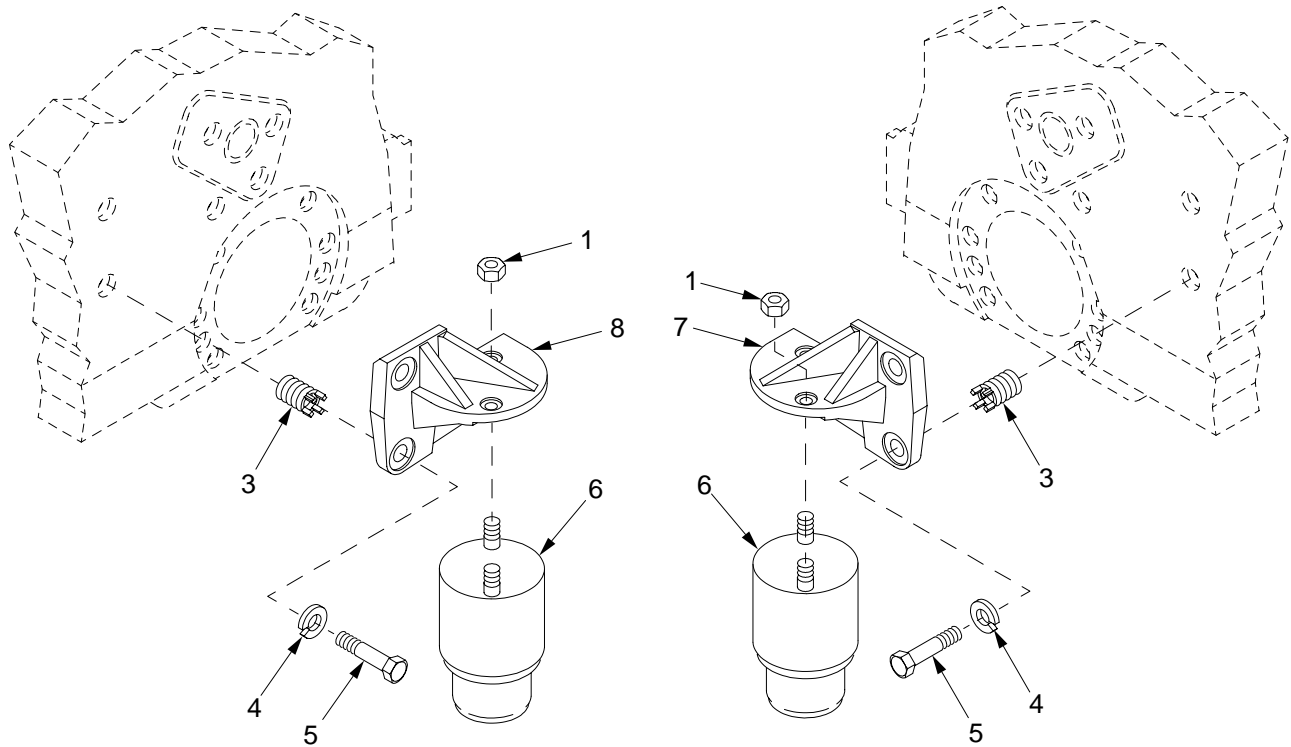

BUMPER, LEFT REAR

BUMPER, RIGHT REAR

16hip009

Figure 160. Hydraulic Bumper and Bumper Brackets

SECTION II		TM9-2350-314-24P-1		C01		
(1)	(2)	(3)	(4)	(5)	(6)	(7)
ITEM	SMR	NSN	PART		DESCRIPTION AND	
NO	CODE		CAGEC	NUMBER	USABLE ON CODE (UOC)	QTY
					GROUP 1604 SHOCK ABSORBER EQUIPMENT	
					FIGURE 160 HYDRAULIC BUMPER AND	
					BUMPER BRACKETS	
1	PAOZZ	5310-00-044-3340	19207	8712289	NUT, SELF-LOCKING, HE.....	8
2	PAOZZ	5340-01-300-0234	19207	12370706	BRACKET, MOUNTING.....	2
3	PAFZZ	5325-01-306-5895	96906	MS51831-209	INSERT, SCREW THREAD.....	14
4	PAOZZ	5310-00-584-7888	96906	MS35338-51	WASHER, LOCK.....	14
5	PAOZZ	5305-00-948-0749	80204	B1821BH075F225N	SCREW, CAP, HEXAGON H.....	14
6	PAOZZ	5340-01-300-0236	19207	12361494	BUMPER, NONMETALLIC.....	4
7	PAOZZ	3040-01-329-1678	19207	12370704	BRACKET, EYE, NONROTA.....	1
8	PAOZZ	3040-01-327-1310	19207	12370703	BRACKET, EYE, NONROTA.....	1

END OF FIGURE

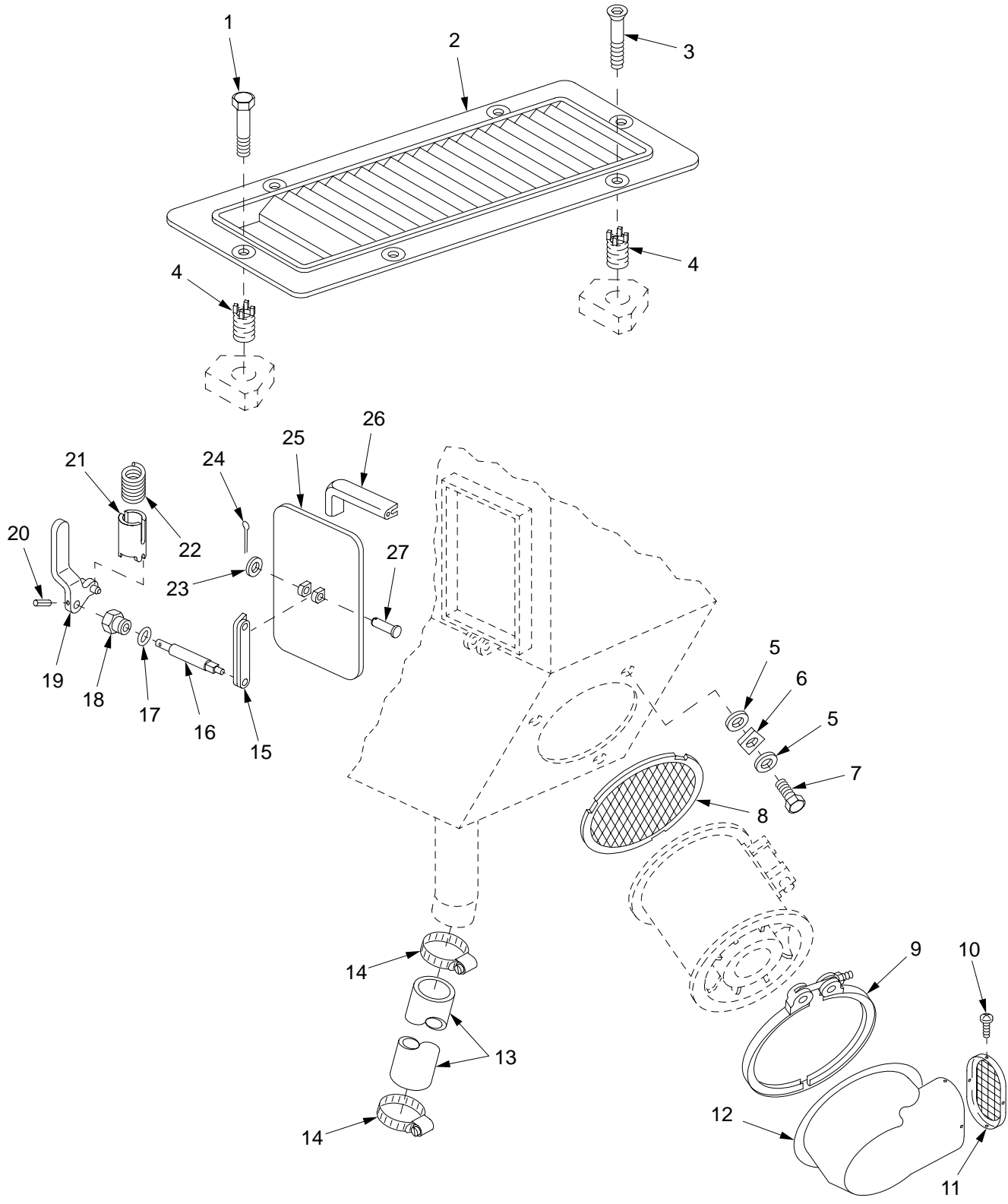

18hip042

Figure 161. Ventilation Air Duct Door, Grille, and Filter

SECTION II		TM9-2350-314-24P-1		C01		
(1)	(2)	(3)	(4)	(5)	(6)	(7)
ITEM	SMR	NSN	PART	DESCRIPTION AND	USABLE ON CODE (UOC)	QTY
NO	CODE		CAGEC NUMBER			
				GROUP 1801	BODY, CAB, HOOD, AND HULL	
				FIGURE 161	VENTILATION AIR DUCT DOOR, GRILLE, AND FILTER	
* 1	PAOZZ	5305-00-719-5219	80204 B1821BH050F125N	SCREW,CAP,HEXAGON H.....		5
2	PBOZZ	2510-01-373-8491	19207 12268597	GRILLE,METAL.....		1
3	PAOZZ	5305-00-164-6971	96906 MS24668-34	SCREW,CAP, SOCKET HE.....		1
4	PAFZZ	5325-00-241-6672	96906 MS51831-206L	INSERT,SCREW THREAD.....		6
5	PAOZZ	5310-00-877-5972	19200 10910174-3	WASHER,FLAT.....		6
6	PBOZZ	2540-00-179-7145	19207 10942098	PLATE,RETAINING FAN.....		3
7	PAOZZ	5305-01-140-9118	80204 B1821BH038C088N	SCREW,CAP,HEXAGON H.....		3
8	PAOZZ	5335-00-179-7155	19207 10942099	WIRE FABRIC.....		1
9	PAOZZ	5342-00-056-2172	19207 10931280	COUPLING,CLAMP,GROO.....		1
10	PAOZZ	5305-00-137-3043	96906 MS51861-44C	SCREW,TAPPING.....		4
11	PAOZZ	2510-01-447-8194	19207 12389802	GRILLE,ASSEMBLY.....		1
12	PAOZZ	4730-00-937-4264	19207 10897619	ELBOW,AIR VENTILATO.....		1
* 13	MOOZZ		81348 ZZ-H-428-18.5	HOSE,NONMETALLIC MAKE FROM HOSE, P/N MS521301A217R.....		1
* 14	PAOZZ		81343 SAEJ1508TYPEFSIZ E32	CLAMP,HOSE.....		2
15	PAOZZ	2540-00-179-7149	19207 10897311	LINK,VENTILATOR SCR.....		1
16	PAOZZ	5315-00-936-5288	19207 10897279	PIN,HINGE,AIR DUCT.....		1
17	PAOZZ	5331-00-585-6663	96906 MS28775-110	PACKING,PREFORMED.....		1
18	PAOZZ	4730-00-168-2632	19207 10897305	PACKING NUT.....		1
19	PAOZZ	2540-00-934-8282	19207 10897308	HANDLE,DOOR,VEHICUL.....		1
* 20	PAOZZ	5315-00-810-3702	80205 MS16562-38	PIN,SPRING.....		1
21	PAOZZ	2540-00-898-6429	19207 10897277	RETAINER,SPRING.....		1
22	PAOZZ	5360-00-879-1664	19207 10897278	SPRING,HELICAL,COMP.....		1
23	PAOZZ	5310-00-865-9513	19200 10910174-1	WASHER,FLAT.....		1
* 24	PAOZZ	5315-00-839-2325	80205 MS24665-132	PIN,COTTER.....		1
25	PAOZZ	5342-00-133-9666	19207 10897284	DOOR,ACCESS.....		1
26	PAOZZ	5330-00-886-1200	19207 10897280	SEAL,NONMETALLIC SP.....		1
27	PAOZZ	5315-00-064-2701	96906 MS20392-3C37	PIN,STRAIGHT,HEADED.....		1

END OF FIGURE

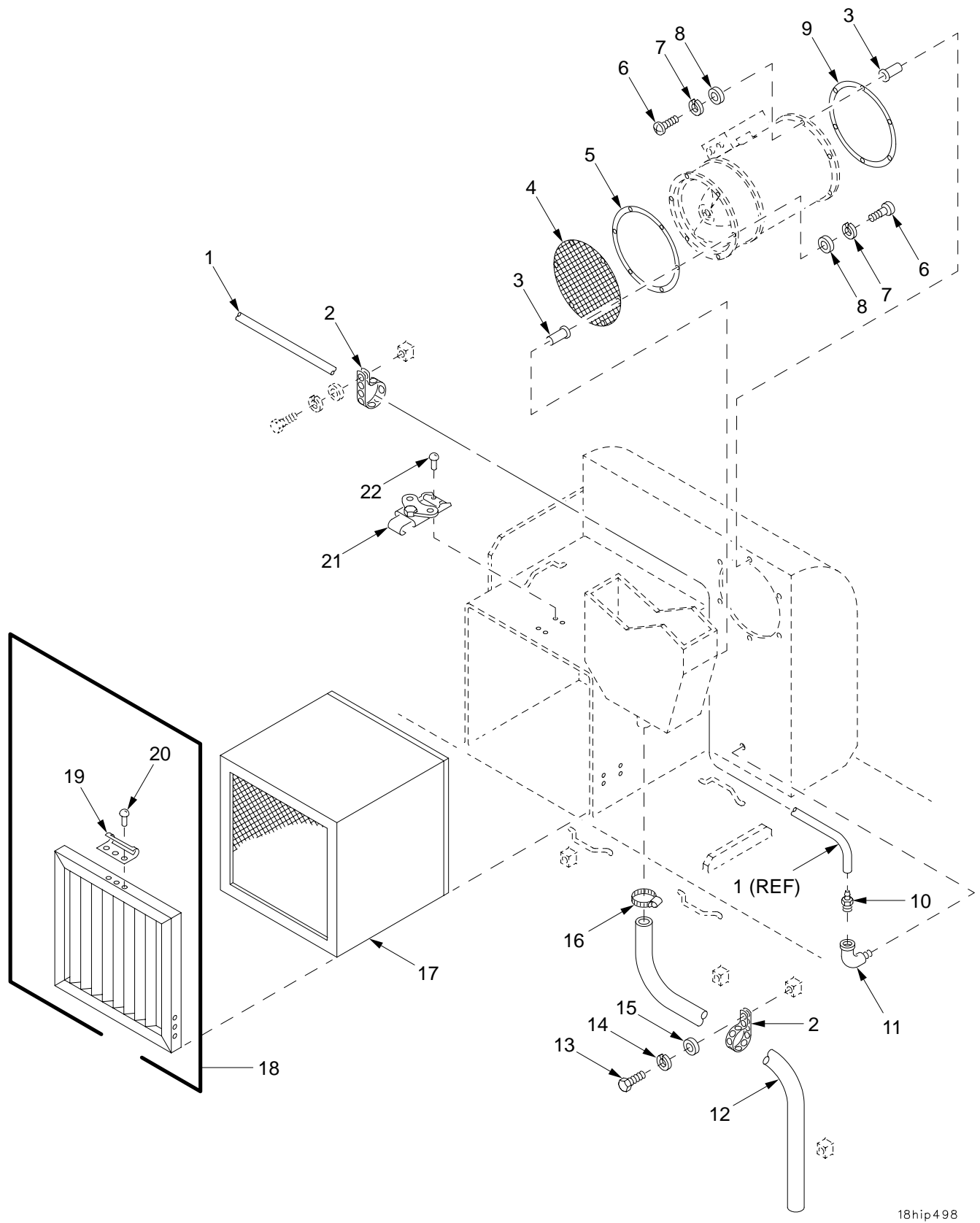

18hip498

Figure 162. Lead Filter

SECTION II		TM9-2350-314-24P-1		C01		
(1)	(2)	(3)	(4)	(5)	(6)	(7)
ITEM	SMR	NSN	PART		DESCRIPTION AND	
NO	CODE		CAGEC NUMBER		USABLE ON CODE (UOC)	QTY
					GROUP 1801 BODY, CAB, HOOD, AND HULL	
					FIGURE 162 LEAD FILTER	
1	MOOZZ		19207	12268571-1/68	TUBE MAKE FROM TUBING, P/N 12268571-1.....	V
*	2	MOOZZ	19207	8724501AR	STRAP, TIEDOWN MAKE FROM STRAP, P/N 10905840.....	V
3	PAFZZ	5310-01-123-4618	96906	MS27130-CR100	NUT, PLAIN, BLIND.....	12
4	PAOZZ	4730-01-373-6534	19207	12268567	STRAINER ELEMENT, SE.....	1
5	PAOZZ	5330-01-372-8406	19207	12268583-1	GASKET.....	1
6	PAOZZ	5305-00-993-1848	96906	MS35207-265	SCREW, MACHINE.....	12
7	PAOZZ	5310-00-045-3296	96906	MS35338-43	WASHER, LOCK.....	12
8	PAOZZ	5310-00-809-8546	96906	MS27183-8	WASHER, FLAT.....	12
9	PAOZZ	5330-01-372-8060	19207	12268583-2	GASKET.....	1
10	PAOZZ	1660-01-372-6599	19207	12268596	FITTING.....	1
11	PAOZZ	4730-00-053-0266	96906	MS51952-1	ELBOW, PIPE.....	1
12	PAOZZ	4720-01-373-2718	96906	MS52130-3A204580	HOSE, NONMETALLIC.....	1
13	PAOZZ	5305-00-068-7837	80204	B1821BH025C063N	SCREW, CAP, HEXAGON H.....	3
14	PAOZZ	5310-00-582-5965	96906	MS35338-44	WASHER, LOCK.....	3
15	PAOZZ	5310-00-809-4058	96906	MS27183-10	WASHER, FLAT.....	3
16	PAOZZ	4730-00-908-3194	96906	MS35842-11	CLAMP, HOSE.....	1
17	KFOZZ		19207	12268569	FILTER, PARTICULATE PART OF KIT P/N 12389545.....	1
18	PAOOO	2510-01-373-2873	85336	12268590	GRILLE, METAL.....	1
19	PAOZZ	5340-01-372-0669	19207	12268593	.STRIKE, CATCH.....	3
20	PAOZZ	5320-00-957-5819	96906	MS20604B6W4	.RIVET, BLIND.....	9
21	PAOZZ	2540-01-438-6027	10001	2111295-1	LATCH, HOLDDOWN.....	3
*	22	PAOZZ	80205	MS20470B6-5	RIVET, SOLID.....	12

END OF FIGURE

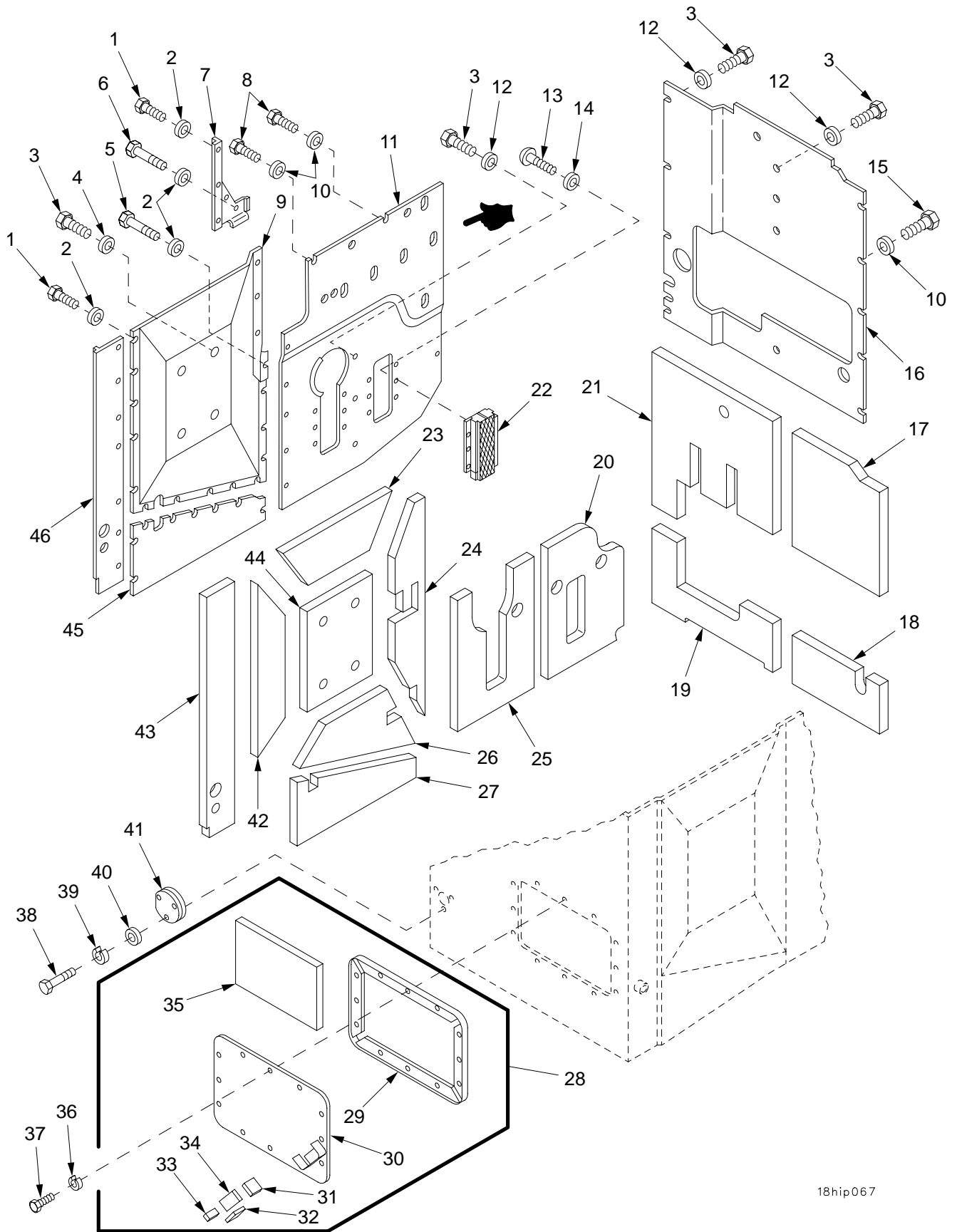

18hip067

Figure 163. Engine Compartment Bulkhead Insulation, Grille, and Access Cover

SECTION II	TM9-2350-314-24P-1			C01		
(1)	(2)	(3)	(4)	(5)	(6)	(7)
ITEM NO	SMR CODE	NSN	PART CAGEC NUMBER	PART	DESCRIPTION AND USABLE ON CODE (UOC)	QTY
					GROUP 1801 BODY, CAB, HOOD, AND HULL	
					FIGURE 163 ENGINE COMPARTMENT BULKHEAD INSULATION, GRILLE, AND ACCESS COVER	
1	PAFZZ	5305-00-267-8952	80204	B1821BH025F050N	SCREW,CAP,HEXAGON H.....	19
* 2	PAFZZ	5310-00-167-0766	80205	AN970-4	WASHER,FLAT.....	22
3	PAFZZ	5305-00-543-4372	80204	B1821BH038C075N	SCREW,CAP,HEXAGON H.....	16
4	PAFZZ	5310-00-080-6004	96906	MS27183-14	WASHER,FLAT.....	4
5	PAFZZ	5305-00-267-8950	80204	B1821BH025F038N	SCREW,CAP,HEXAGON H.....	1
6	PAFZZ	5305-00-071-2506	80204	B1821BH025C050N	SCREW,CAP,HEXAGON H.....	2
7	PAFZZ	2540-00-135-6549	19207	11635745	BRACKET,BULKHEAD,VE.....	1
8	PAFZZ	5305-00-802-2764	80204	B1821BH038C050N	SCREW,CAP,HEXAGON H.....	2
9	PAFZZ	5340-00-436-4540	19207	11594087	COVER,ACCESS.....	1
10	PAFZZ	5310-01-091-1250	19207	11594074	WASHER,FLAT.....	7
* 11	PAFZZ	2590-01-467-3024	85336	12370986	SHIELD ASSEMBLY,BUL.....	1
* 12	PAFZZ	5310-00-167-0768	80205	AN970-6	WASHER,FLAT.....	12
13	PAFZZ	5305-00-988-1724	96906	MS35206-280	SCREW,MACHINE.....	12
14	PAFZZ	5310-00-058-1305	19200	10910174-20	WASHER,FLAT.....	12
15	PAFZZ	5305-00-721-5492	80204	B1821BH038C063N	SCREW,CAP,HEXAGON H.....	5
16	PAFZZ	5340-01-315-5186	19207	12370614	PANEL,BLANK.....	1
17	PAFZZ	2540-00-437-1013	19207	11594079	INSULATION,BULKHEAD.....	1
18	PAFZZ	2510-01-073-4068	19207	11594080	INSULATION,BULKHEAD.....	1
19	PAFZZ	5640-01-311-1538	19207	12370612	INSULATION BLANKET,.....	1
20	PAFZZ	2540-01-K63-7414	19207	12370987	INSULATION,BULKHEAD.....	1
21	PAFZZ	5970-01-372-2988	19207	12370734	INSULATOR,PLATE.....	1
22	PAFZZ	2510-00-928-2952	19207	11619011	GRILLE,METAL.....	2
23	PAFZZ	2510-00-436-4612	19207	10888388	INSULATION PANEL,BU.....	1
24	PAFZZ	2510-01-073-4066	19207	10955459	INSULATION,BULKHEAD.....	1
* 25	PAFZZ	2510-01-448-8251	19207	12370988	INSULATION,BULKHEAD.....	1
26	PAFZZ	2510-01-073-4065	19207	10955457	INSULATION PANEL,VE.....	1
27	PAFZZ	2510-00-498-3817	19207	10888387	INSULATION PANEL,VE.....	1
28	PAOOO	5340-01-359-8949	19207	12268301	COVER,ACCESS.....	1
29	PAOZZ	5330-00-950-3265	19207	10954740	.SEAL,NONMETALLIC SP.....	1
30	XAOZZ		19207	10954736	.COVER,ACCESS.....	1
31	PAOZZ	2590-01-161-7733	19207	10903493	.PAD,CUSHIONING.....	1
32	PAOZZ	2590-01-163-5121	19207	10903494	.PAD,CUSHIONING.....	1
33	PAOZZ	2590-01-373-2855	19207	10953378-21	.PAD,CUSHIONING.....	1
34	XBOZZ		19207	10953378-20	.PAD.....	1
35	PAOZZ	2510-00-886-1196	19207	10909267	.INSULATION,HULL ENG.....	1
36	PAOZZ	5310-00-637-9541	96906	MS35338-46	WASHER,LOCK.....	12
* 37	PAOZZ	5305-00-269-3237	80204	B1821BH038F113N	SCREW,CAP,HEXAGON H.....	12
38	PAOZZ	5305-00-068-0508	80204	B1821BH025C075N	SCREW,CAP,HEXAGON H.....	3
39	PAOZZ	5310-00-274-8715	96906	MS35338-63	WASHER,LOCK.....	3
40	PAOZZ	5310-00-865-9513	19200	10910174-1	WASHER,FLAT.....	3
41	PAOZZ	5340-00-177-8078	19207	10925797	COVER,ACCESS.....	1
42	PAFZZ	2510-00-436-4608	19207	10888384	INSULATION PANEL,VE.....	1
43	PAFZZ	2510-01-073-4079	19207	12260253	INSULATION,BULKHEAD.....	1
44	PAFZZ	2510-00-436-4606	19207	10921504	INSULATION PANEL,BU.....	1
45	PAFZZ	2590-01-083-5428	19207	11594084	SHIELD ASSEMBLY,BUL.....	1
46	PAFZZ	2590-01-083-5427	19207	12260254	SHIELD ASSEMBLY,BUL.....	1

END OF FIGURE

SECTION II

TM 9-2350-314-24P-1

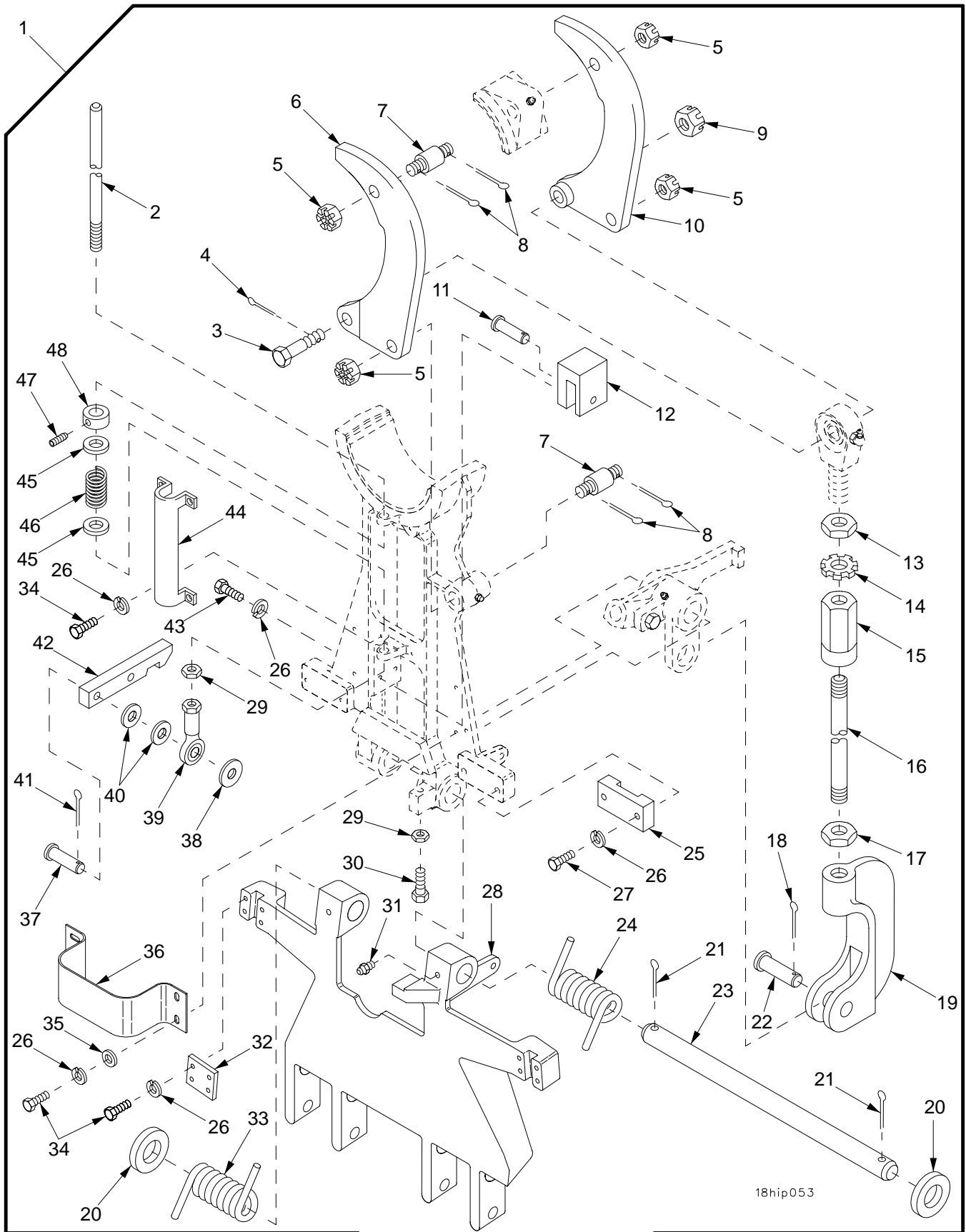

18hip053

Figure 164. Gun Tube Travel Lock

SECTION II		TM9-2350-314-24P-1		C01		
(1)	(2)	(3)	(4)	(5)	(6)	(7)
ITEM	SMR	NSN	PART	DESCRIPTION AND	USABLE ON CODE (UOC)	QTY
NO	CODE		CAGEC NUMBER			
				GROUP 1801	BODY, CAB, HOOD, AND HULL	
				FIGURE 164	GUN TUBE TRAVEL LOCK	
1	A0000		19207 12370802	LOCK, TRAVELING, CANN.....		1
2	PAOZZ	5306-01-331-6342	19207 12353545	.ROD, THREADED END.....		1
3	PAOZZ	5305-01-327-0381	96906 MS51107-221	.SCREW, CAP, HEXAGON H.....		1
*	4	PAOZZ	5315-00-013-7214	80205 MS24665-359	.PIN, COTTER.....	1
5	PAOZZ	5310-00-171-2435	96906 MS35692-58	.NUT, PLAIN, SLOTTED, H.....		4
*	6	PAOZZ	4730-01-816-1176	19207 12370965	.CLAMP.....	1
7	PAOZZ	5307-01-330-7208	19207 12353542	.STUD, SHOULDERED.....		2
*	8	PAOZZ	5315-00-200-4545	80205 MS24665-426	.PIN, COTTER.....	4
9	PAOZZ	5310-00-005-0595	96906 MS35692-74	.NUT, PLAIN, SLOTTED, H.....		1
*	10	PAOZZ	4730-01-316-1177	19207 12370966	.CLAMP.....	1
11	PAOZZ	5315-00-904-1643	96906 MS20392-7C75	.PIN, STRAIGHT, HEADED.....		1
12	PAOZZ	3040-01-353-7636	19207 12370804	.BRACKET, EYE, NONROTA.....		1
13	PAOZZ	5310-00-246-0128	96906 MS27952-15	.NUT, PLAIN, HEXAGON.....		1
14	PAOZZ	5310-00-013-6352	96906 MS27111-10	.WASHER, KEY.....		1
15	PAOZZ	3010-01-327-5270	19207 12370967	.COUPLING, SHAFT, RIGI.....		1
16	PAOZZ	3040-01-316-1042	19207 12370964	.CONNECTING LINK, RIG.....		1
17	PAOZZ	5310-00-891-3427	96906 MS35691-74	.NUT, PLAIN, HEXAGON.....		1
*	18	PAOZZ	5315-00-013-7238	80205 MS24665-425	.PIN, COTTER.....	1
19	PBOZZ	3040-01-353-0748	19207 12370782	.CONNECTING LINK, RIG.....		1
20	PAOZZ	5310-01-313-3561	19207 10910174-45	.WASHER, FLAT.....		2
*	21	PAOZZ	5315-00-013-7308	80205 MS24665-627	.PIN, COTTER.....	2
22	PAOZZ	5315-00-902-0179	96906 MS20392-12C67	.PIN, STRAIGHT, HEADED.....		1
23	PAOZZ	3040-01-327-5253	19207 12353606-1	.SHAFT, STRAIGHT.....		1
24	PAOZZ	5360-01-352-4296	19207 12370800	.SPRING, HELICAL, TORS.....		1
25	PAOZZ	2510-01-073-4078	19204 12012213	.RETAINER, TORSION SP.....		2
26	PAOZZ	5310-00-637-9541	96906 MS35338-46	.WASHER, LOCK.....		24
27	PAOZZ	5305-00-821-3869	80204 B1821BH038C175N	.SCREW, CAP, HEXAGON H.....		4
*	28	PBOZZ	5340-01-330-3241	19207 12370801	.SUPPORT, TRAVELock.....	1
29	PAOZZ	5310-00-891-1733	96906 MS35691-38	.NUT, PLAIN, HEXAGON.....		2
*	30	PAOZZ	5305-00-719-5221	80204 B1821BH050F150N	.SCREW, CAP, HEXAGON H.....	1
31	PAOZZ	4730-00-050-4203	96906 MS15001-1	.FITTING, LUBRICATION.....		2
32	PAOZZ	4810-01-351-3621	19207 12370805	.PLATE, SPRING CARTRI.....		2
33	PAOZZ	5360-01-352-4666	19207 12370799	.SPRING, HELICAL, TORS.....		1
34	PAOZZ	5305-00-543-4372	80204 B1821BH038C075N	.SCREW, CAP, HEXAGON H.....		16
35	PAOZZ	5310-00-080-6004	96906 MS27183-14	.WASHER, FLAT.....		4
*	36	PBOZZ	5340-01-353-4567	19207 12370824	.COVER, ACCESS.....	1
37	PAOZZ	5315-01-350-4195	19207 12370828	.PIN, STRAIGHT, HEADED.....		1
38	PAOZZ	5310-00-809-5997	96906 MS27183-17	.WASHER, FLAT.....		1
39	PAOZZ	3120-00-692-9024	19207 8376445	.BEARING, PLAIN, ROD E.....		1
40	PAOZZ	5310-00-866-4417	19200 10910174-5	.WASHER, FLAT.....		2
41	PAOZZ	5315-01-359-1451	96906 MS24665-285	.PIN, COTTER.....		1
42	PAOZZ	5340-01-329-6820	19207 12370803	.LEVER, LOCK-RELEASE.....		1
43	PAOZZ	5305-00-068-0510	80204 B1821BH038C100N	.SCREW, CAP, HEXAGON H.....		4
44	PAOZZ	5340-01-330-9924	19207 12353549	.COVER, ACCESS.....		1
45	PAOZZ	5310-00-809-5998	96906 MS27183-18	.WASHER, FLAT.....		2
46	PAOZZ	5360-01-016-3574	84830 LC120L7MW	.SPRING, HELICAL, COMP.....		1
*	47	PAOZZ	5305-00-923-5072	80205 MS18063-20	.SETSCREW.....	1
48	PAOZZ	3040-01-328-8637	19207 12353546	.COLLAR, SHAFT.....		1

END OF FIGURE

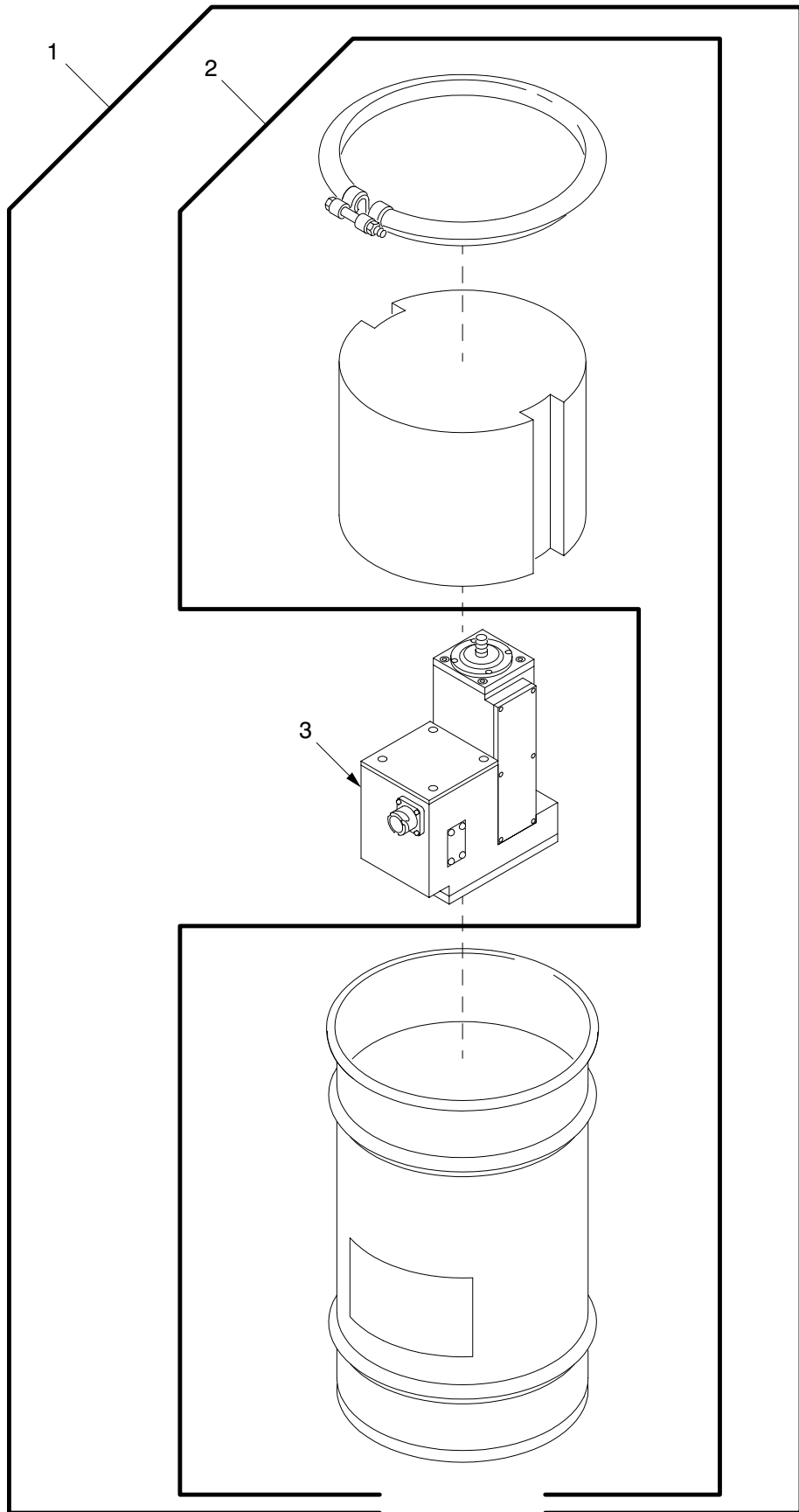

18hip499

Figure 165. Actuator and Container

SECTION II

TM9-2350-314-24P-1

(1)	(2)	(3)	(4)	(5)	(6)	(7)
ITEM NO	SMR CODE	NSN	PART CAGEC NUMBER		DESCRIPTION AND USABLE ON CODE (UOC)	QTY
					GROUP 1801 BODY, CAB, HOOD, AND HULL	
					FIGURE 165 ACTUATOR AND CONTAINER	
1	PAODD	3010-01-373-5945	19207	57K3244	ACTUATOR WITH CONTA.....	1
2	PAODD	8145-01-433-0912	19207	12370995	.SHIPPING AND STORAG.....	1
3	XAODL		19207	12361513	.ACTUATOR,ELECTRO-ME FOR PARTS SEE	1
					GROUP 1801.....	

END OF FIGURE

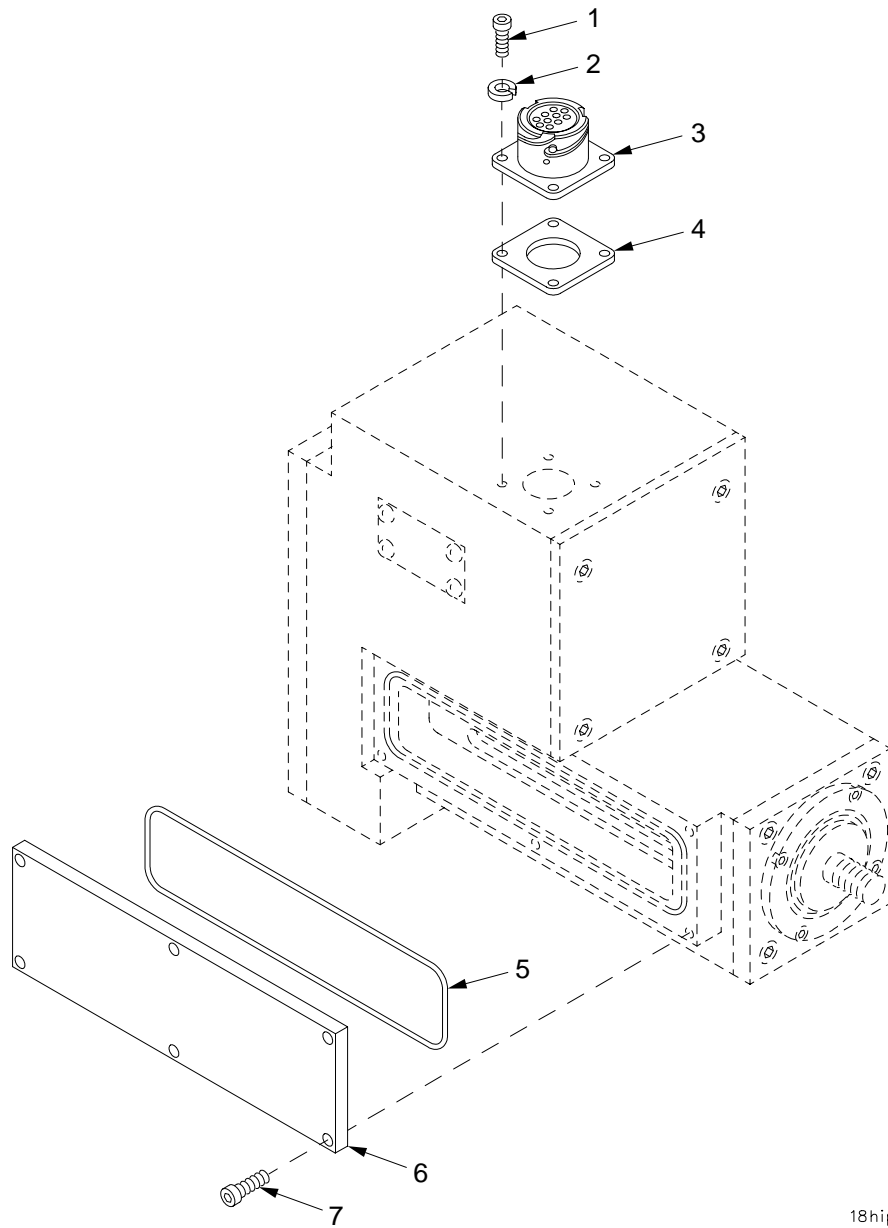

18hip202a

Figure 166. Gun Tube Travel Lock Actuator

SECTION II		TM9-2350-314-24P-1		C01		
(1)	(2)	(3)	(4)	(5)	(6)	(7)
ITEM NO	SMR CODE	NSN	CAGEC NUMBER	PART NUMBER	DESCRIPTION AND USABLE ON CODE (UOC)	QTY
					GROUP 1801 BODY, CAB, HOOD, AND HULL	
					FIGURE 166 GUN TUBE TRAVEL LOCK ACTUATOR	
1	PAFZZ	5305-00-978-9343	96906	MS16997-10	SCREW,CAP,SOCKET HE.....	4
2	PAFZZ	5310-00-543-2410	96906	MS35338-40	.WASHER,LOCK.....	4
3	PAFZZ	5935-01-327-9747	19207	12361685-1	.CONNECTOR,RECEPTACL.....	1
4	PAFZZ	5999-01-075-7667	18565	30-01-1956-1212	.SHIELDING GASKET,EL.....	1
*	PAOZZ	5331-01-128-9879	02697	2-047 L737-65	.PACKING,PREFORMED.....	1
6	PAOZZ	5340-01-381-9671	11384	B-97416	.COVER,ACCESS.....	1
7	PAOZZ	5305-01-384-4237	11384	A-45486/0312	.SCREW,CAP,SOCKET HE.....	6

END OF FIGURE

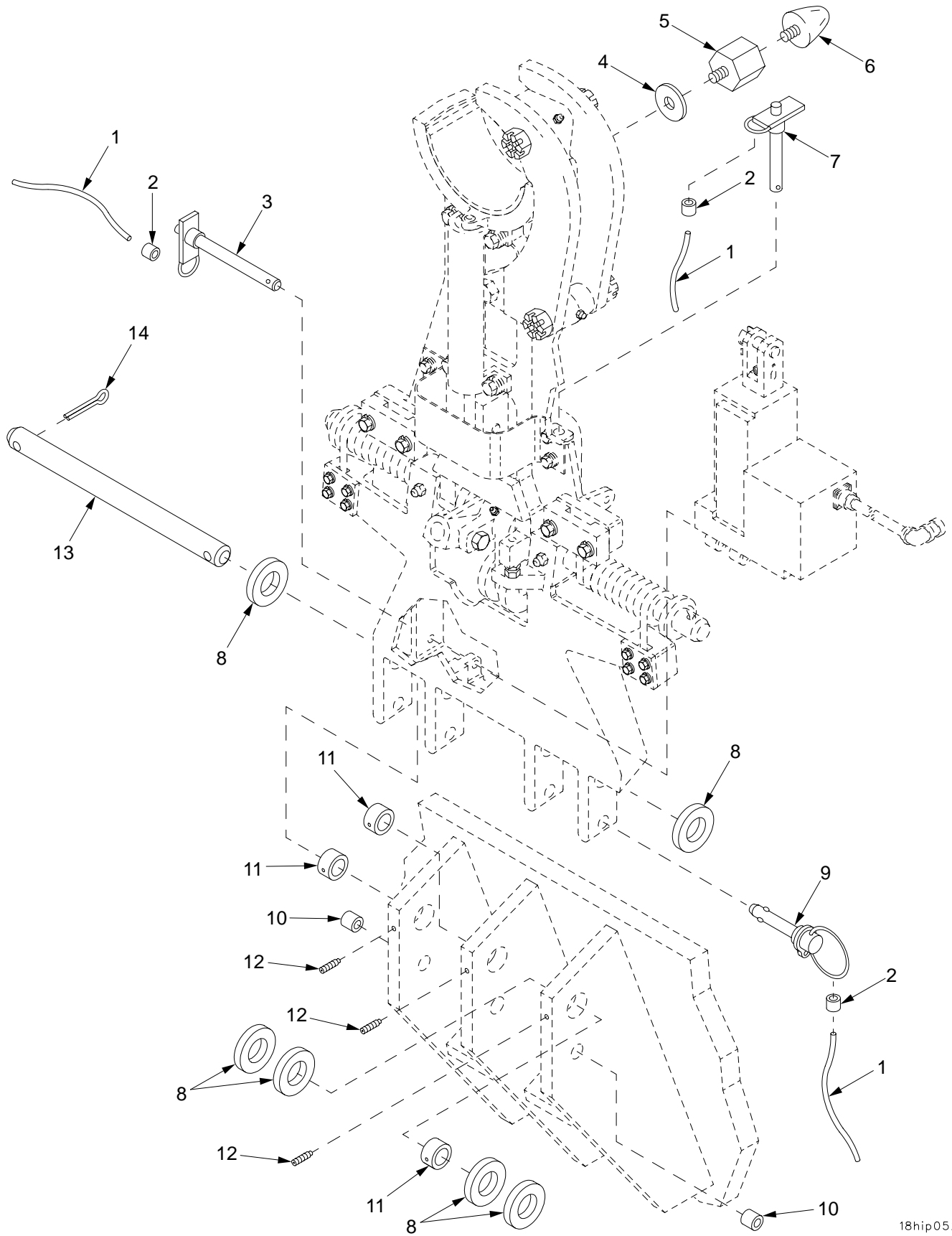

18hip052

Figure 167. Gun Tube Travel Lock Installation Components

SECTION II		TM9-2350-314-24P-1		C01		
(1)	(2)	(3)	(4)	(5)	(6)	(7)
ITEM NO	SMR CODE	NSN	PART CAGEC NUMBER		DESCRIPTION AND USABLE ON CODE (UOC)	QTY
					GROUP 1801 BODY, CAB, HOOD, AND HULL	
					FIGURE 167 GUN TUBE TRAVEL LOCK INSTALLATION COMPONENTS	
1	MOOZZ		81349	M83420/4-002	ROPE,WIRE MAKE FROM WIRE, P/N M83420/4-002.....	1
2	PAOZZ	4030-01-124-8201	96906	MS51844-82	SWAGING SLEEVE,WIRE.....	8
3	PAOZZ	5315-01-367-4197	96906	MS17985C867	PIN,QUICK RELEASE.....	1
4	PAOZZ	5310-01-374-3290	19200	10910174-46	WASHER,FLAT PART OF KIT P/N 12389982	V
5	PAOZZ	4730-01-374-7805	19207	12370972	COUPLING,TUBE.....	1
6	PAOZZ	5340-00-653-9548	19207	8755447	BUMPER,NONMETALLIC.....	1
7	PAOZZ	5315-01-367-4196	96906	MS17985C847	PIN,QUICK RELEASE.....	1
8	PAOZZ	5310-01-313-3561	19207	10910174-45	WASHER,FLAT PART OF KIT P/N 12389982	V
9	PAOZZ	5315-01-353-2086	96906	MS17990C1669	PIN,QUICK RELEASE.....	2
10	PADZZ	3120-01-436-1163	19207	12370708	BEARING.....	2
11	PAOZZ	3120-01-434-6214	19207	12361866	BEARING.....	3
12	PAOZZ	5305-01-K65-6845	96906	MS51799-76	SETSCREW,HALF DOG P.....	3
13	PAOZZ	3040-01-329-4906	19207	12370859	SHAFT,STRAIGHT.....	1
* 14	PAOZZ	5315-00-013-7308	80205	MS24665-627	PIN,COTTER.....	2

END OF FIGURE

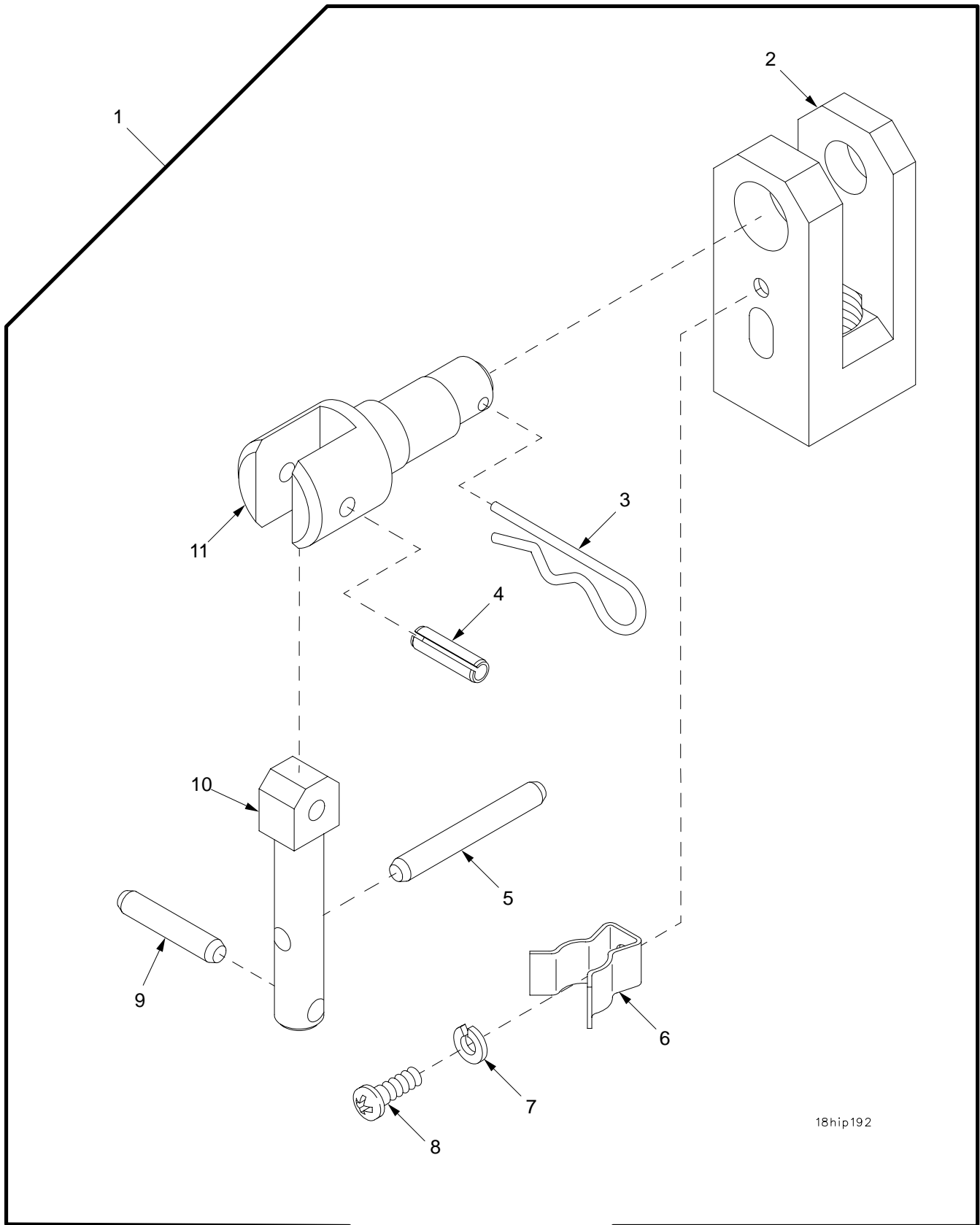

18hip192

Figure 168. Gun Tube Travel Lock Pin Assembly

SECTION II		TM9-2350-314-24P-1		C01		
(1)	(2)	(3)	(4)	(5)	(6)	(7)
ITEM NO	SMR CODE	NSN	PART CAGEC NUMBER		DESCRIPTION AND USABLE ON CODE (UOC)	QTY
					GROUP 1801 BODY, CAB, HOOD, AND HULL	
					FIGURE 168 GUN TUBE TRAVEL LOCK PIN ASSEMBLY	
1	PAOOO	5340-01-363-1485	19207	12370768	CLEVIS, ROD END.....	1
2	XAOZZ		19207	12370700	.CLEVIS.....	1
3	PAOZZ	5315-00-682-2030	19207	7769828	.PIN, LOCK.....	1
* 4	PAOZZ	5315-00-058-9767	80205	MS16562-231	.PIN, SPRING.....	1
5	PAOZZ	5315-00-087-9553	96906	MS16555-645	.PIN, STRAIGHT, HEADLE.....	1
6	PAOZZ	5340-01-353-1964	19207	12370769	.CLIP, SPRING TENSION.....	1
7	PAOZZ	5310-00-045-4007	96906	MS35338-41	.WASHER, LOCK.....	1
8	PAOZZ	5305-00-984-4983	96906	MS35206-226	.SCREW, MACHINE.....	1
9	PAOZZ	5315-00-926-5864	96906	MS16555-643	.PIN, STRAIGHT, HEADLE.....	1
10	PAOZZ	5340-01-353-6819	19207	12370770	.HANDLE, MANUAL CONTR.....	1
11	PAOZZ	5315-01-353-9622	19207	12370698	.PIN, ECCENTRIC.....	1

END OF FIGURE

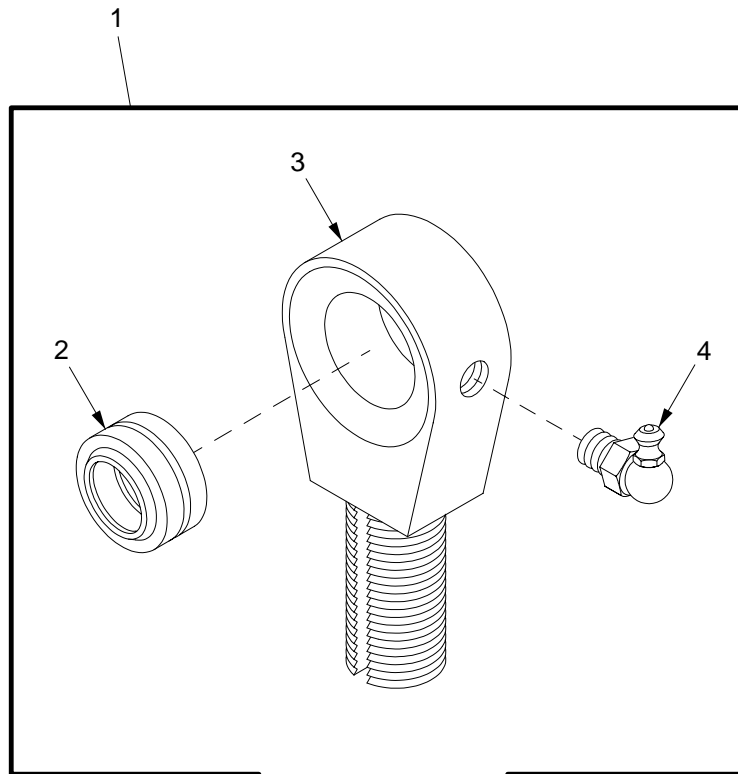

18hip189

Figure 169. Gun Tube Travel Lock Upper Rod Assembly

SECTION II

TM9-2350-314-24P-1

(1)	(2)	(3)	(4)	(5)	(6)	(7)
ITEM NO	SMR CODE	NSN	PART CAGEC NUMBER		DESCRIPTION AND USABLE ON CODE (UOC)	QTY
					GROUP 1801 BODY, CAB, HOOD, AND HULL	
					FIGURE 169 GUN TUBE TRAVEL LOCK UPPER ROD ASSEMBLY	
1	PAOOO	3120-01-344-2831	19207	12353561	UPPER ROD ASSEMBLY.....	1
2	PAOZZ	3120-00-165-5958	96906	MS21155S16	.BEARING,PLAIN,SELF-.....	1
3	XAOZZ		19207	12353562	.ROD,UPPER.....	1
4	PAOZZ	4730-00-050-4207	96906	MS15001-4	.FITTING,LUBRICATION.....	1

END OF FIGURE

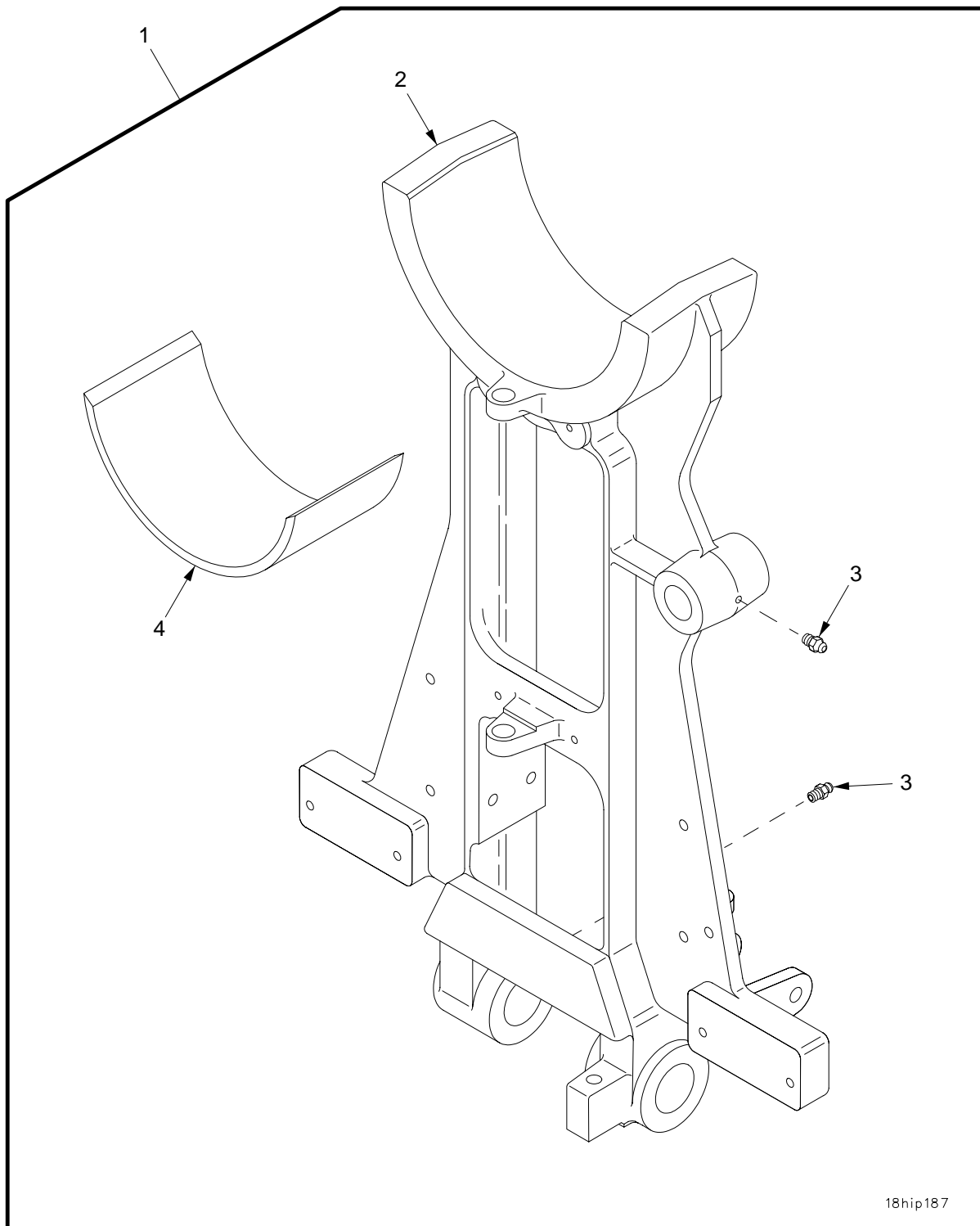

18hip187

Figure 170. Gun Tube Travel Lock Frame Assembly

SECTION II

TM9-2350-314-24P-1

(1)	(2)	(3)	(4)	(5)	(6)	(7)
ITEM NO	SMR CODE	NSN	PART CAGEC NUMBER		DESCRIPTION AND USABLE ON CODE (UOC)	QTY
					GROUP 1801 BODY, CAB, HOOD, AND HULL	
					FIGURE 170 GUN TUBE TRAVEL LOCK FRAME ASSEMBLY	
1	PBOOO	1025-01-327-1189	19207	12370809	LOCK, TRAVELING, CANN.....	1
2	XAOZZ		19207	12370808	.FRAME.....	1
3	PAOZZ	4730-00-050-4203	96906	MS15001-1	.FITTING, LUBRICATION.....	3
4	PAOZZ	2530-01-354-0400	19207	12353586	.LINING, FRICTION.....	1

END OF FIGURE

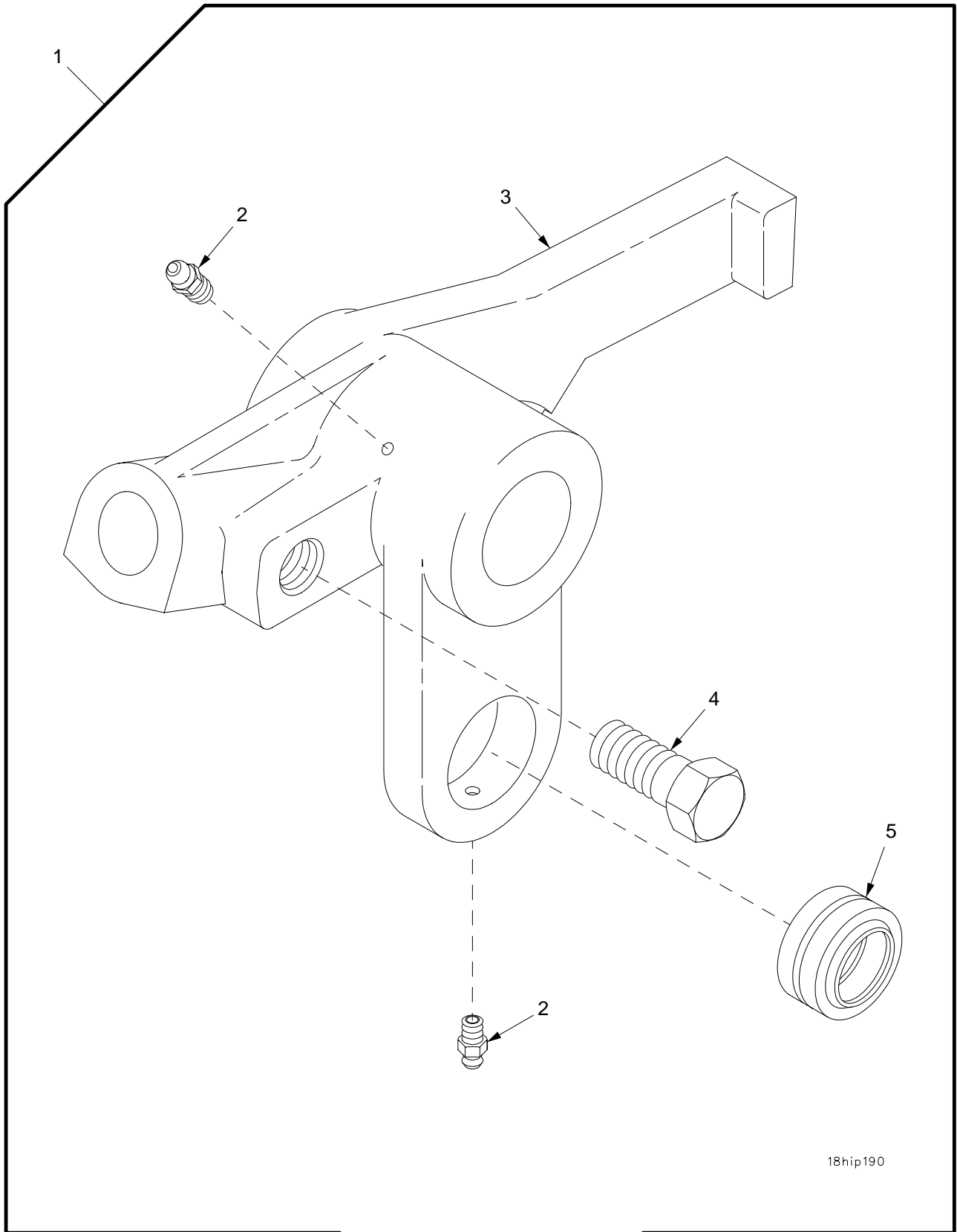

18hip190

Figure 171. Gun Tube Travel Lock Lever Assembly

SECTION II

TM9-2350-314-24P-1

(1)	(2)	(3)	(4)	(5)	(6)	(7)
ITEM NO	SMR CODE	NSN	CAGEC	PART NUMBER	DESCRIPTION AND USABLE ON CODE (UOC)	QTY
					GROUP 1801 BODY, CAB, HOOD, AND HULL	
					FIGURE 171 GUN TUBE TRAVEL LOCK LEVER ASSEMBLY	
1	PAOOO	3040-01-316-8841	19207	12370821	BELL CRANK.....	1
2	PAOZZ	4730-00-050-4203	96906	MS15001-1	.FITTING,LUBRICATION.....	2
3	XAOZZ		19207	12370820	.LEVER.....	1
4	PAOZZ	5305-00-947-4351	80204	B1821BH075C100N	.SCREW,CAP,HEXAGON H.....	1
5	PAOZZ	3120-00-165-5958	96906	MS21155S16	.BEARING,PLAIN,SELF-.....	1

END OF FIGURE

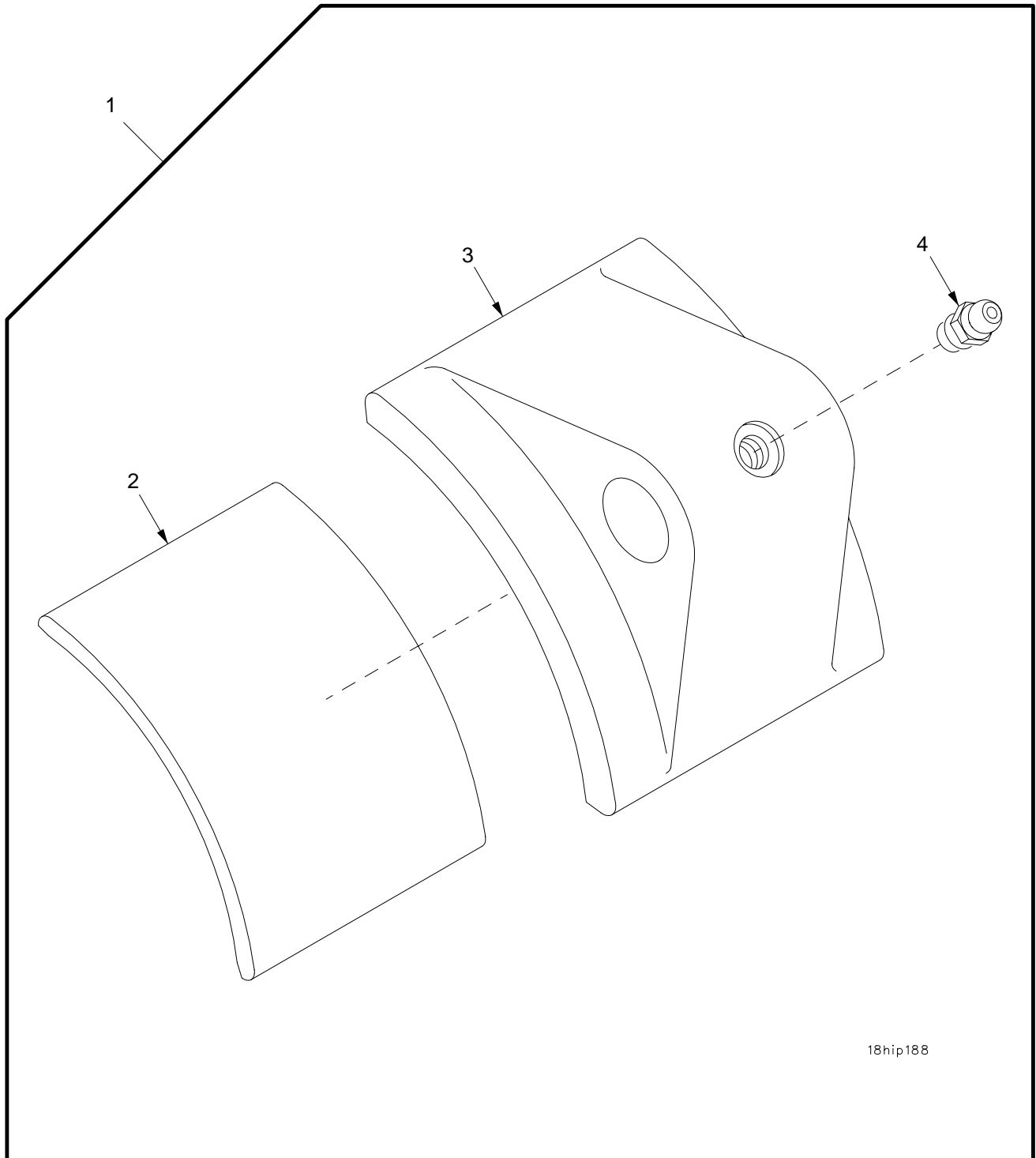

18hip188

Figure 172. Gun Tube Travel Lock Pad Assembly

SECTION II

TM9-2350-314-24P-1

(1)	(2)	(3)	(4)	(5)	(6)	(7)
ITEM NO	SMR CODE	NSN	PART CAGEC NUMBER		DESCRIPTION AND USABLE ON CODE (UOC)	QTY
					GROUP 1801 BODY, CAB, HOOD, AND HULL	
					FIGURE 172 GUN TUBE TRAVEL LOCK PAD ASSEMBLY	
1	PAOOO	2590-01-353-1661	19207 12370807		PAD, CUSHIONING.....	1
2	PAOZZ	2530-01-354-0401	19207 12353585		.LINING, FRICTION.....	1
3	XAOZZ		19207 12370781		.PAD.....	1
4	PAOZZ	4730-00-050-4203	96906 MS15001-1		.FITTING, LUBRICATION.....	1

END OF FIGURE

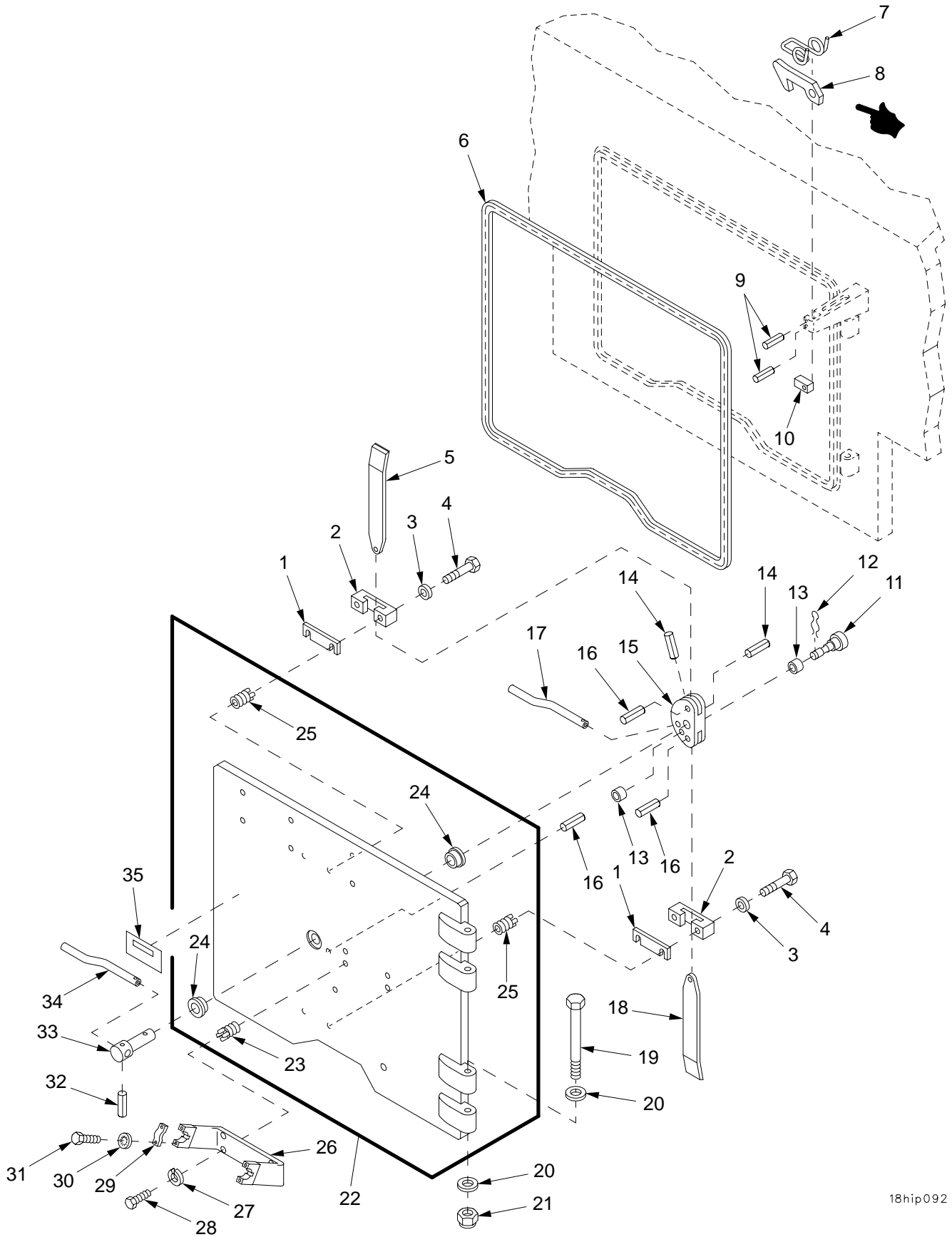

18hip092

Figure 173. Hull Rear Door

SECTION II		TM9-2350-314-24P-1			C01	
(1)	(2)	(3)	(4)	(5)	(6)	(7)
ITEM	SMR	NSN	PART		DESCRIPTION AND	
NO	CODE		CAGEC NUMBER		USABLE ON CODE (UOC)	QTY
					GROUP 1801 BODY, CAB, HOOD, AND HULL	
					FIGURE 173 HULL REAR DOOR	
1	PAOZZ	5365-00-886-1231	19207	10898063	SPACER, PLATE PART OF KIT P/N 57K0980	V
2	PAOZZ	2510-00-898-5548	19207	10930430	SLIDE, LATCH, REAR DO PART OF KIT P/N 57K0980.....	2
3	PAOZZ	5310-00-866-4417	19200	10910174-5	WASHER, FLAT PART OF KIT P/N 57K0980.	4
4	PAOZZ	5305-00-071-2072	80204	B1821BH050C225N	SCREW, CAP, HEXAGON H PART OF KIT P/N 57K0980.....	4
5	PAOZZ	2510-00-857-2785	19207	10898060	BAR HULL REAR DOOR PART OF KIT P/N 57K0980.....	1
6	PAOZZ	5330-00-967-3348	19207	10935850	SEAL, HULL REAR DOOR.....	1
* 7	PAOZZ	5360-00-785-8137	19207	10953907	SPRING, HELICAL, TORS PART OF KIT P/N 57K1686.....	1
* 8	KFFZZ		19207	12389701	LATCH PART OF KIT P/N 57K1686.....	1
* 9	PAOZZ	5315-01-216-8298	96906	MS171782	PIN, SPRING PART OF KIT P/N 57K1686..	2
* 10	PAOZZ	5340-00-781-6387	19204	10897788	BUMPER, NONMETALLIC PART OF KIT P/N 57K1686.....	1
11	PAOZZ	5315-00-936-5314	19207	10936404	PIN, GROOVED, HEADED.....	1
12	PAOZZ	5340-01-080-5487	21450	142585	CLIP, RETAINING PART OF KIT P/N 57K0980.....	1
13	PAOZZ	3120-00-477-6745	19207	10888013-4	BEARING, SLEEVE PART OF KIT P/N 57K0980.....	2
14	PAOZZ	5315-00-844-5830	96906	MS16562-72	PIN, SPRING PART OF KIT P/N 57K0980..	2
15	PAOZZ	3040-00-886-1256	19207	10898066	CAM, CONTROL PART OF KIT P/N 57K0980.	1
* 16	PAOZZ	5315-00-844-5834	80205	MS16562-90	PIN, SPRING PART OF KIT P/N 57K0980..	3
17	PAOZZ	2540-00-886-1251	19207	10898064	HANDLE, DOOR, VEHICUL PART OF KIT P/N 57K0980.....	1
18	PAOZZ	2540-00-937-1519	19207	10898059	BAR, LATCH, DOOR PART OF KIT P/N 57K0980.....	1
19	PAOZZ	5305-00-882-6090	19207	10936163-1	SCREW, CAP, HEXAGON H PART OF KIT P/N 57K0980.....	2
20	PAOZZ	5310-00-877-7527	19200	10910174-8	WASHER, FLAT PART OF KIT P/N 57K0980.	4
21	PAOZZ	5310-00-873-6955	19207	8712289-7	NUT, SELF-LOCKING, HE PART OF KIT P/N 57K0980.....	2
22	PAOZZ	2510-01-347-6787	19207	12370730	DOOR, HATCH, VEHICLE.....	1
* 23	PAFZZ	5325-01-066-2840	96906	MS51831-104	.INSERT, SCREW THREAD.....	4
24	PAOZZ	3120-00-010-2989	24892	10898052	.BEARING, SLEEVE.....	2
25	PAFZZ	5325-01-075-7759	96906	MS51831-106	.INSERT, SCREW THREAD.....	4
26	PAOZZ	2590-00-933-9011	19207	10903995	BRACKET PART OF KIT P/N 57K0980.....	1
27	PAOZZ	5310-00-637-9541	96906	MS35338-46	WASHER, LOCK PART OF KIT P/N 57K0980.	4
28	PAOZZ	5305-00-543-4372	80204	B1821BH038C075N	SCREW, CAP, HEXAGON H PART OF KIT P/N 57K0980.....	4
29	PAOZZ	5340-00-933-7464	19207	10902872	STRAP, RETAINING PART OF KIT P/N 57K0980.....	2
30	PAOZZ	5310-00-550-1130	96906	MS35333-40	WASHER, LOCK PART OF KIT P/N 57K0980.	4
* 31	PAOZZ		05047	S210NA38CAD12325 ANCF1	FASTENER PART OF KIT P/N 57K0980....	4
* 32	PAOZZ	5315-00-984-2645	80205	MS16562-262	PIN, SPRING PART OF KIT P/N 57K0980..	1
33	PAOZZ	3040-00-886-1257	19207	10898067	SHAFT, LATCH CAM PART OF KIT P/N 57K0980.....	1
34	PAOZZ	2540-00-886-1255	19207	10898065	HANDLE, DOOR, VEHICUL PART OF KIT P/N 57K0980.....	1
35	PCOZZ	9905-00-198-2728	19207	11643398	PLATE, INSTRUCTION.....	1

END OF FIGURE

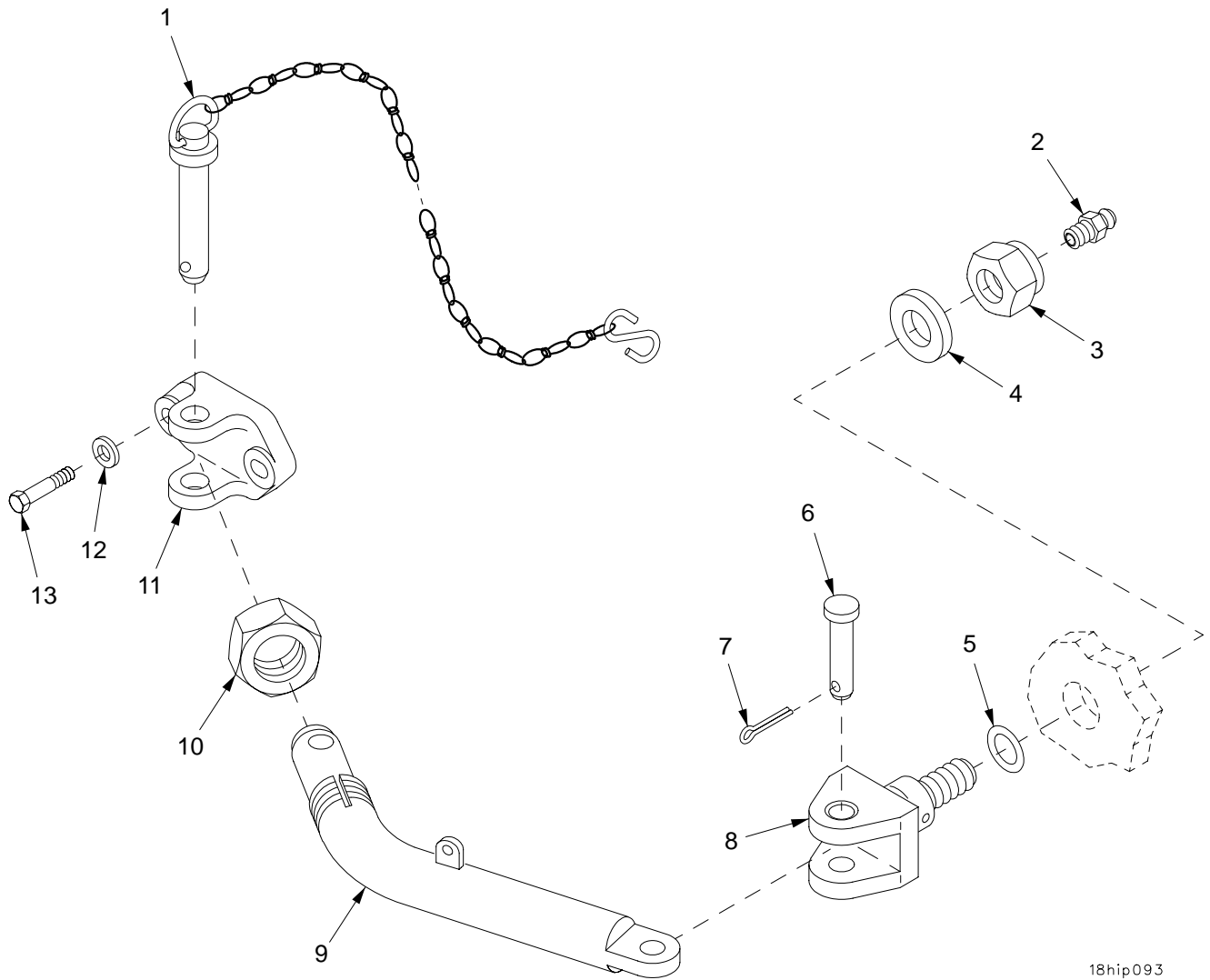

18hip093

Figure 174. Hull Rear Door Hold Open Rod

SECTION II		TM9-2350-314-24P-1		C01			
(1)	(2)	(3)	(4)	(5)	(6)	(7)	
ITEM	SMR	NSN	PART		DESCRIPTION AND		
NO	CODE		CAGEC NUMBER		USABLE ON CODE (UOC)	QTY	
					GROUP 1801 BODY, CAB, HOOD, AND HULL		
					FIGURE 174 HULL REAR DOOR HOLD OPEN ROD		
1	PAOZZ	5315-00-144-6321	19207	11643648	PIN,QUICK RELEASE PART OF KIT P/N 57K0980.....	1	
2	PAOZZ	4730-00-050-4208	96906	MS15003-1	FITTING,LUBRICATION PART OF KIT P/N 57K0980.....	1	
*	3	PAOZZ	5310-00-225-6409	81349	M45913/1-14FG5C	NUT,SELF-LOCKING,HE PART OF KIT P/N 57K0980.....	1
4	PAOZZ	5310-00-809-9514	19200	10910174-9	WASHER,FLAT PART OF KIT P/N 57K0980.	1	
5	PAOZZ	5330-00-542-1398	96906	MS28775-121	O-RING PART OF KIT P/N 57K0980.....	1	
6	PAOZZ	5315-00-904-1644	96906	MS20392-7C71	PIN,STRAIGHT,HEADED PART OF KIT P/N 57K0980.....	1	
*	7	PAOZZ	5315-00-842-3044	80205	NASM24665-283	PIN,COTTER PART OF KIT P/N 57K0980..	1
8	PAOZZ	2510-00-136-7424	19207	11643645	BRACKET,HULL DOOR PART OF KIT P/N 57K0980.....	1	
9	PAOZZ	2510-00-436-2031	19207	11643650	ROD,WELDMENT,REAR D PART OF KIT P/N 57K0980.....	1	
10	PAOZZ	5310-00-145-1751	19207	11643647	NUT,PLAIN,HEXAGON PART OF KIT P/N 57K0980.....	1	
11	PAOZZ	2510-00-136-7425	19207	11636206	BRACKET,EYE,NONROTA PART OF KIT P/N 57K0980.....	1	
12	PAOZZ	5310-00-866-4417	19200	10910174-5	WASHER,FLAT PART OF KIT P/N 57K0980.	2	
13	PAOZZ	5305-00-071-2070	80204	B1821BH050C175N	SCREW,CAP,HEXAGON H PART OF KIT P/N 57K0980.....	2	

END OF FIGURE

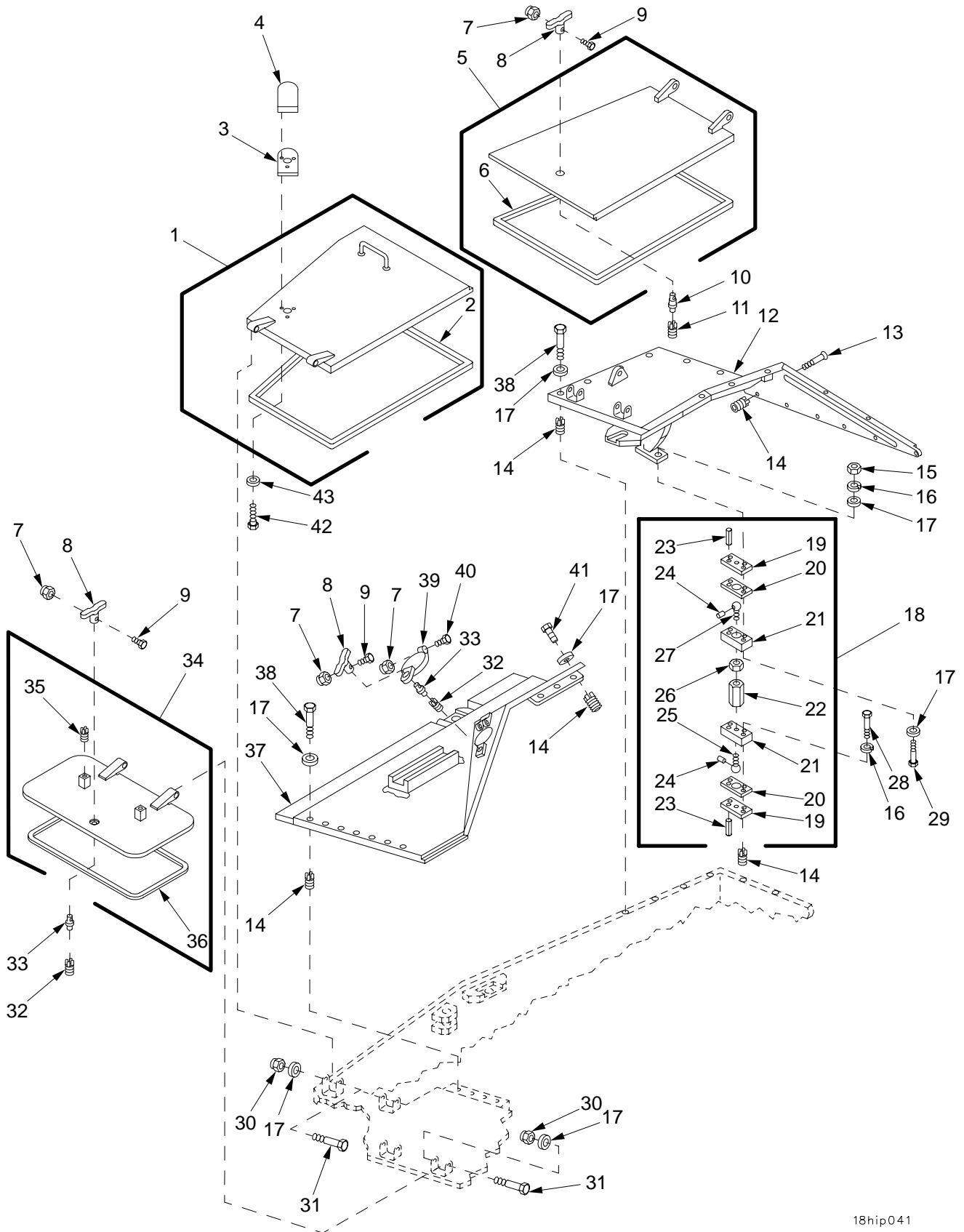
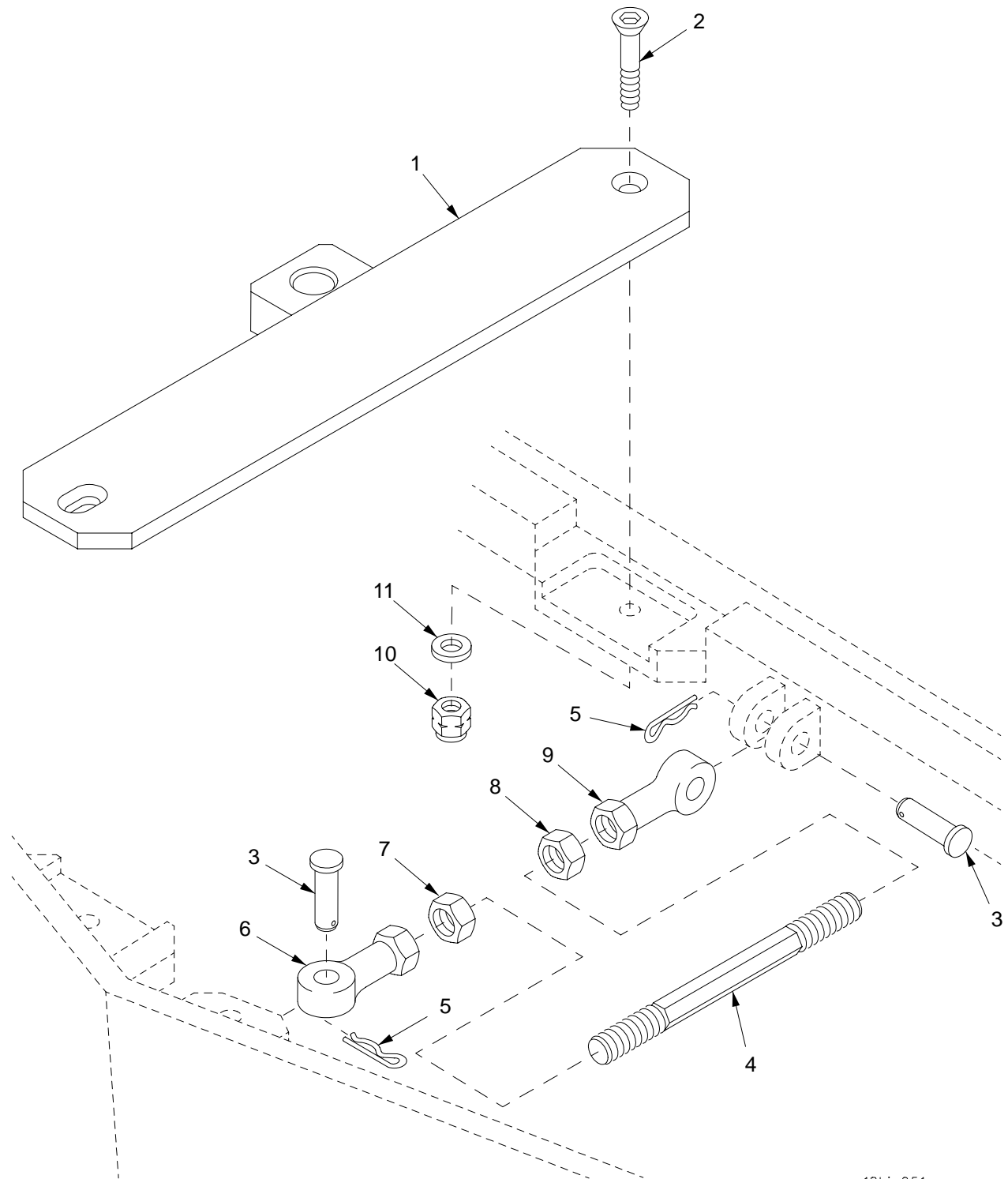

Figure 175. Hull Front Plates, Transmission and Battery Access Doors, and Engine Access Grille Support

SECTION II		TM9-2350-314-24P-1		C01		
(1)	(2)	(3)	(4)	(5)	(6)	(7)
ITEM NO	SMR CODE	NSN	CAGEC	PART NUMBER	DESCRIPTION AND USABLE ON CODE (UOC)	QTY
					GROUP 1801 BODY, CAB, HOOD, AND HULL	
					FIGURE 175 HULL FRONT PLATES, TRANSMISSION AND BATTERY ACCESS DOORS, AND ENGINE ACCESS GRILLE SUPPORT	
1	PBOZZ	5340-01-083-5672	19207	12260249	DOOR,ACCESS.....	1
2	PAOZZ	5330-00-821-2282	19207	10918933	.SEAL,NONMETALLIC SP.....	1
3	PAOZZ	5330-00-992-1863	19207	10922805	GASKET.....	1
4	PAOZZ	5340-00-133-9662	19207	10922859	COVER,ACCESS.....	1
5	PBOZZ	5342-01-083-5671	19207	12260248	DOOR,ACCESS.....	1
6	PAOZZ	5330-00-873-5385	19207	10895933	.SEAL,NONMETALLIC SP.....	1
7	PAOZZ	5310-00-840-6220	19207	8712289-1	NUT,SELF-LOCKING,HE.....	5
8	PAOZZ	2540-00-135-6547	19207	11635735-2	HANDLE,DOOR.....	4
* 9	PAOZZ	5305-00-267-8956	80204	B1821BH025F150N	SCREW,CAP,HEXAGON H.....	4
10	PAOZZ	5315-01-334-4259	19207	12268299	PIN,SHOULDER,HEADLE.....	1
11	PAFZZ	5325-01-291-0263	96906	MS51831-110	INSERT,SCREW THREAD.....	1
12	PAOZZ	2510-01-083-5411	19207	10918848	PLATE,SUPPORT,DOOR.....	1
13	PAOZZ	5305-00-164-6971	96906	MS24668-34	SCREW,CAP,SOCKET HE.....	6
14	PAFZZ	5325-00-241-6672	96906	MS51831-206L	INSERT,SCREW THREAD.....	25
15	PAOZZ	5310-00-943-2141	96906	MS51968-15	NUT,PLAIN,HEXAGON.....	2
16	PAOZZ	5310-00-584-5272	96906	MS35338-48	WASHER,LOCK.....	4
17	PAOZZ	5310-00-866-4417	19200	10910174-5	WASHER,FLAT.....	29
* 18	PAOOO	2510-00-113-9608	19207	11619495	SUPPORT,GRILL,VEHIC.....	1
19	XBOZZ		19207	11619490	.PLATE.....	2
20	PAOZZ	5365-00-453-5572	19207	11619491	.SHIM.....	V
21	PAOZZ	5340-01-372-5129	19207	11619492	.PLATE,MOUNTING.....	2
22	PAOZZ	2510-01-201-0954	19207	11619493	.BAR,SUPPORT SCREW.....	1
* 23	PAOZZ	5315-00-298-9845	80205	MS16562-159	.PIN,SPRING.....	4
24	PAOZZ	5315-00-822-0689	96906	MS16555-46	.PIN,STRAIGHT,HEADLE.....	2
25	PAOZZ	5306-01-224-8199	19207	11619494-1	.BOLT,MACHINE.....	1
26	PAOZZ	5310-00-896-0773	96906	MS35692-86	.NUT,PLAIN,SLOTTED,H.....	1
27	PAOZZ	5307-01-249-3116	19207	11619494-2	.STUD,BALL.....	1
* 28	PAOZZ	5305-00-719-5239	80204	B1821BH050F225N	SCREW,CAP,HEXAGON H.....	2
* 29	PAOZZ	5305-00-719-5243	80204	B1821BH050F300N	SCREW,CAP,HEXAGON H.....	2
30	PAOZZ	5310-00-044-3340	19207	8712289	NUT,SELF-LOCKING,HE.....	8
31	PAOZZ	5305-00-719-5270	80204	B1821BH050F400N	SCREW,CAP,HEXAGON H.....	8
32	PAFZZ	5325-00-991-1981	19207	7748895-1	INSERT,SCREW THREAD.....	3
33	PAOZZ	5307-00-135-6546	19207	11636100	STUD,SHOULDERED.....	3
34	PAOZZ	5340-01-396-2824	19207	12376565	DOOR,ACCESS.....	2
35	PAFZZ	5325-01-075-7759	96906	MS51831-106	.INSERT,SCREW THREAD.....	2
36	PAOZZ	5330-00-873-5386	19207	10895940	.SEAL,NONMETALLIC SP.....	1
37	PADZZ	5220-01-083-5426	19207	12260250	PLATE,ANGLE,SOLID.....	1
38	PAOZZ	5305-00-719-5238	80204	B1821BH050F200N	SCREW,CAP,HEXAGON H.....	14
39	PAOZZ	2930-00-997-4517	19207	10918875	COVER,RADIATOR CAP.....	1
40	PAOZZ	5305-00-267-8961	80204	B1821BH025F275N	SCREW,CAP,HEXAGON H.....	1
41	PAOZZ	5305-00-719-5235	80204	B1821BH050F175N	SCREW,CAP,HEXAGON H.....	3
42	PAOZZ	5305-00-782-9489	80204	B1821BH038C200N	SCREW,CAP,HEXAGON H.....	3
43	PAOZZ	5310-00-877-5972	19200	10910174-3	WASHER,FLAT.....	3

END OF FIGURE



18hip051

Figure 176. Hull Front Support Brackets

SECTION II		TM9-2350-314-24P-1		C01		
(1)	(2)	(3)	(4)	(5)	(6)	(7)
ITEM	SMR	NSN	PART		DESCRIPTION AND	
NO	CODE		CAGEC NUMBER		USABLE ON CODE (UOC)	QTY
					GROUP 1801 BODY, CAB, HOOD, AND HULL	
					FIGURE 176 HULL FRONT SUPPORT BRACKETS	
1	KFOZZ		19207	10918852-1	PLATE,MENDING PART OF KIT P/N 57K0981.....	1
2	PAOZZ	5305-00-903-3639	96906	MS24667-79	SCREW,CAP,SOCKET HE PART OF KIT P/N 57K0981.....	2
3	PAOZZ	5315-01-327-9830	96906	MS20392-12R99	PIN,STRAIGHT,HEADED.....	2
4	PAOZZ	5306-01-336-7674	19207	12361389	ROD,THREADED END.....	1
5	PAOZZ	5315-00-598-5808	19207	7752865	PIN,LOCK.....	2
*	6	PAOZZ	3120-01-176-7361	81343 M81935/2-16	BEARING,PLAIN,ROD E.....	1
	7	PAOZZ	5310-00-143-6142	96906 MS35691-94	NUT,PLAIN,HEXAGON.....	1
*	8	PAOZZ	5310-00-341-7627	96906 MS27952-37	NUT,PLAIN,HEXAGON.....	1
	9	PAOZZ	3120-01-346-5607	81349 M81935/2-16L	BEARING,PLAIN,ROD E.....	1
	10	PAOZZ	5310-00-595-7421	96906 MS17829-8C	NUT,SELF-LOCKING,HE PART OF KIT P/N 57K0981.....	2
	11	PAOZZ	5310-00-866-4417	19200 10910174-5	WASHER,FLAT PART OF KIT P/N 57K0981.	2

END OF FIGURE

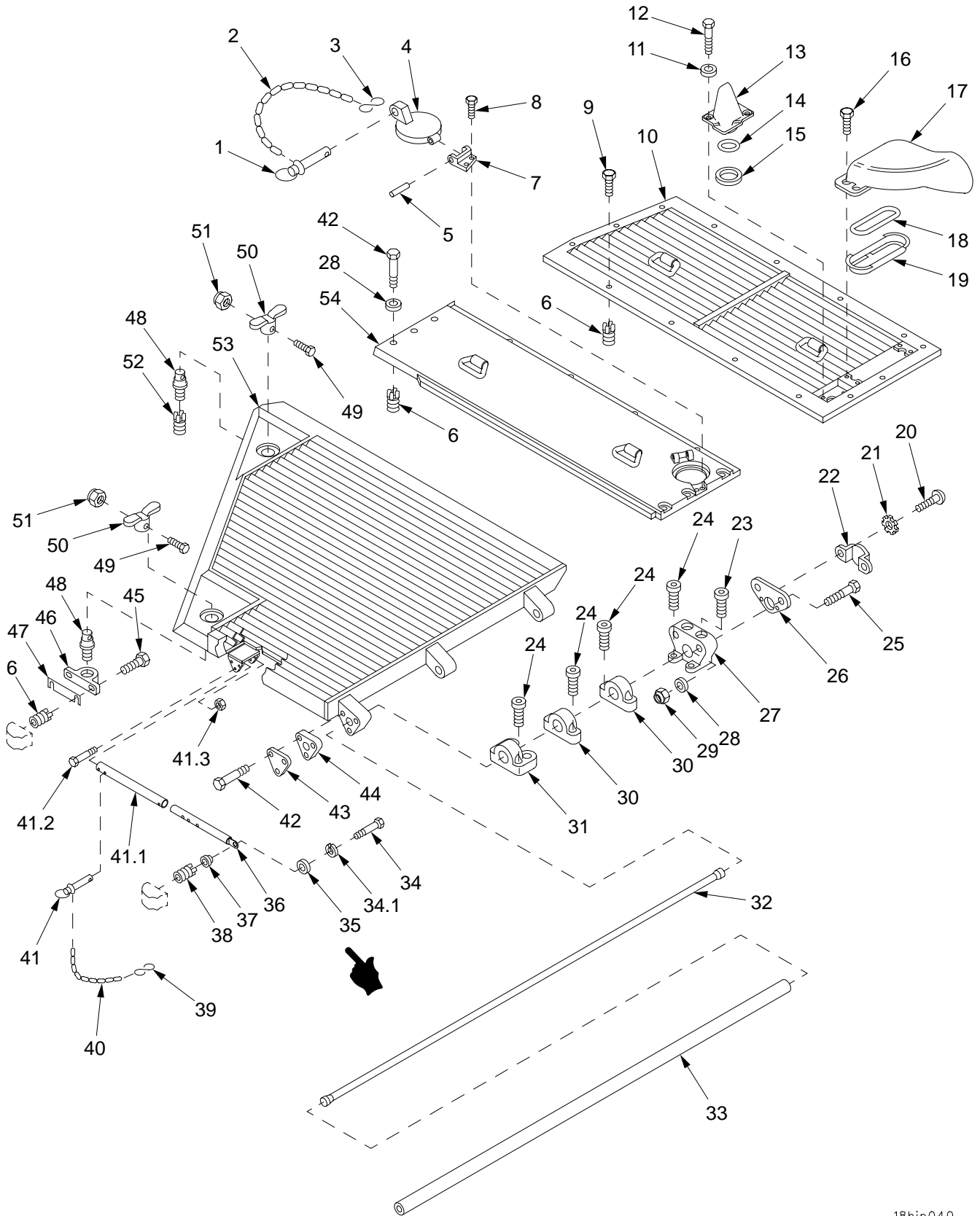

18hip040

Figure 177. Exhaust Grille, Air Intake Grille, and Fan Access Door

SECTION II		TM9-2350-314-24P-1			C01	
(1)	(2)	(3)	(4)	(5)	(6)	(7)
ITEM	SMR	NSN	PART		DESCRIPTION AND	
NO	CODE		CAGEC	NUMBER	USABLE ON CODE (UOC)	QTY
					GROUP 1801 BODY, CAB, HOOD, AND HULL	
					FIGURE 177 ENGINE ACCESS GRILLE, AIR INTAKE GRILLE, AND PAN ACCESS DOOR	
	1	PAOZZ	5315-00-926-5321	96906 MS17990-C828	PIN,QUICK RELEASE.....	1
*	2	MOOZZ		19207 12351843-2	CHAIN,WELDLESS MAKE FROM CHAIN, P/N 819910.....	V
	3	PAOZZ	4030-00-916-2141	96906 MS87006-53	HOOK,CHAIN,S.....	1
	4	PAOZZ	5342-00-226-1566	19207 10925002	DOOR,ACCESS.....	1
	5	PAOZZ	5315-00-437-7206	19207 10909303	PIN,STRAIGHT,HEADLE.....	1
	6	PAFZZ	5325-00-241-6672	96906 MS51831-206L	INSERT,SCREW THREAD.....	22
	7	PAOZZ	2540-00-702-8136	19207 10902966	LUG,HINDGE,RADIATOR.....	1
	8	PAOZZ	5305-00-071-2505	80204 B1821BH025C088N	SCREW,CAP,HEXAGON H.....	2
*	9	PAOZZ	5305-00-719-5184	80204 B1821BH050F100N	SCREW,CAP,HEXAGON H.....	14
	10	PAOZZ	2510-01-083-5433	19207 10941903	GRILLE,METAL.....	1
	11	PAOZZ	5310-00-728-9957	19200 10910174-22	WASHER,FLAT.....	2
	12	PAOZZ	5305-00-269-3244	80204 B1821BH038F250N	SCREW,CAP,HEXAGON H.....	2
	13	PAOZZ	2540-01-020-6078	19207 10936589	VENTILATOR,AIR CIRC.....	1
	14	PAOZZ	5330-00-728-9956	19207 10936585	PACKING,PREFORMED.....	1
	15	PAOZZ	5310-00-457-9314	19207 10936588	WASHER,SPRING TENSI.....	1
	16	PAOZZ	5305-00-269-3238	80204 B1821BH038F125N	SCREW,CAP,HEXAGON H.....	4
	17	PAOZZ	2510-00-113-9609	19207 10935653	DEFLECTOR,COVER,HUL.....	1
	18	PAOZZ	5330-01-382-4272	06085 12376239	SEAL,NONMETALLIC ST.....	1
	19	PAOZZ	2990-00-894-0075	19207 10935654	SUPPORT SEAL,EXHAUS.....	1
	20	PAOZZ	5305-00-988-1720	96906 MS35206-276	SCREW,MACHINE.....	2
	21	PAOZZ	5310-00-209-0786	96906 MS35335-33	WASHER,LOCK.....	2
	22	PAOZZ	2510-00-106-2199	19207 10936030	SHIELD,TORSION BAR.....	1
	23	PAOZZ	5305-00-983-7466	96906 MS16997-148	SCREW,CAP,SOCKET HE.....	2
	24	PAOZZ	5305-00-187-9934	96906 MS16997-142	SCREW,CAP,SOCKET HE.....	10
	25	PAOZZ	5305-00-719-5241	80204 B1821BH050F275N	SCREW,CAP,HEXAGON H.....	2
	26	PAOZZ	2530-00-055-2815	19207 10936029	ANCHOR,TORSION BAR.....	1
	27	PAOZZ	5340-00-133-9671	19207 10918997	BRACKET,MOUNTING.....	1
	28	PAOZZ	5310-00-866-4417	19200 10910174-5	WASHER,FLAT.....	8
	29	PAOZZ	5310-00-044-3340	19207 8712289	NUT,SELF-LOCKING,HE.....	2
	30	PAOZZ	5340-00-023-8432	19207 10918999	HINGE,ACCESS DOOR.....	2
	31	PAOZZ	3040-00-105-9304	19207 10918998	BRACKET,EYE,ROTATIN.....	1
	32	PAOZZ	2510-00-986-7015	19207 10925600	TORSION BAR,HINGE.....	1
	33	PAOZZ	4710-00-898-5649	19207 10897233	TUBE,METALLIC.....	1
*	34	PAOZZ	5305-00-269-3242	80204 B1821BH038F200N	SCREW,CAP,HEXAGON H PART OF KIT P/N 57K1684.....	1
	*34.1	PAOZZ	5310-00-637-9541	96906 MS35338-46	WASHER,LOCK PART OF KIT P/N 57K1684.....	1
*	35	PAOZZ	5310-00-877-5972	19200 10910174-3	WASHER,FLAT PART OF KIT P/N 57K1684.....	1
*	36	PAOZZ		19207 12389681	SUPPORT,INTAKE GRIL PART OF KIT P/N 57K1684.....	1
	37	PAOZZ	3120-00-999-2644	19207 10896044	BEARING,SLEEVE.....	1
*	38	PAFZZ		19207 7748896-1	INSERT,SCREW THREAD PART OF KIT P/N 57K1684.....	1
*	39	PAOZZ	4030-00-270-5436	96906 MS87006-3	HOOK,CHAIN,S PART OF KIT P/N 57K1684.....	1
*	40	PAOZZ	4010-00-009-5816	80205 NAS1455-2-14C	CHAIN,WELDLESS PART OF KIT P/N 57K1684.....	1
*	41	PAOZZ	5315-00-878-5269	96906 MS17990C613	PIN,QUICK RELEASE PART OF KIT P/N 57K1684.....	1
	*41.1	PAOZZ		19207 12389691	SLEEVE PART OF KIT P/N 57K1684.....	1
	*41.2	PAOZZ	5305-00-543-2866	80204 B1821BH038C250N	SCREW,CAP,HEXAGON H PART OF KIT P/N 57K1684.....	1
	*41.3	PAOZZ	5310-00-241-6640	96906 MS16228-6C	SELF-LOCKING NUT PART OF KIT P/N 57K1684.....	1
	42	PAOZZ	5305-00-719-5238	80204 B1821BH050F200N	SCREW,CAP,HEXAGON H.....	9
	43	PAOZZ	5365-00-105-9301	19207 10897231	SPACER,PLATE.....	1
	44	PAOZZ	2540-00-873-5392	19207 10897239	ADAPTER,TORSION BAR.....	1
*	45	PAOZZ	5305-00-719-5209	80204 B1821BH050F113N	SCREW,CAP,HEXAGON H PART OF KIT P/N 57K0966.....	2
*	45	PAOZZ	5305-00-719-5219	80204 B1821BH050F125N	SCREW,CAP,HEXAGON H PART OF KIT P/N 57K0966.....	2
*	45	PAOZZ	5305-00-725-0154	80204 B1821BH050F138N	SCREW,CAP,HEXAGON H PART OF KIT P/N 57K0966.....	2
	46	KFOZZ		19207 11594373-1	BRACKET,VEHICULAR C PART OF KIT P/N 57K0966.....	1

SECTION II			TM9-2350-314-24P-1	C01		
(1)	(2)	(3)	(4)	(5)	(6)	(7)
ITEM NO	SMR CODE	NSN	CAGEC	PART NUMBER	DESCRIPTION AND USABLE ON CODE (UOC)	QTY
47	KFOZZ		19207	12268370	SHIM PART OF KIT P/N 57K0966.....	5
48	PAOZZ	5315-01-334-4259	19207	12268299	PIN, SHOULDER, HEADLE.....	2
* 49	PAOZZ	5305-00-267-8956	80204	B1821BH025F150N	SCREW, CAP, HEXAGON H.....	2
50	PAOZZ	2540-00-135-6547	19207	11635735-2	HANDLE, DOOR.....	2
51	PAOZZ	5310-00-840-6220	19207	8712289-1	NUT, SELF-LOCKING, HE.....	2
52	PAFZZ	5325-01-291-0263	96906	MS51831-110	INSERT, SCREW THREAD.....	1
53	PAOZZ	2510-01-083-5437	19207	10925596	GRILLE, METAL.....	1
54	PAOZZ	5342-00-420-4993	19207	10930703	DOOR, ACCESS.....	1

END OF FIGURE

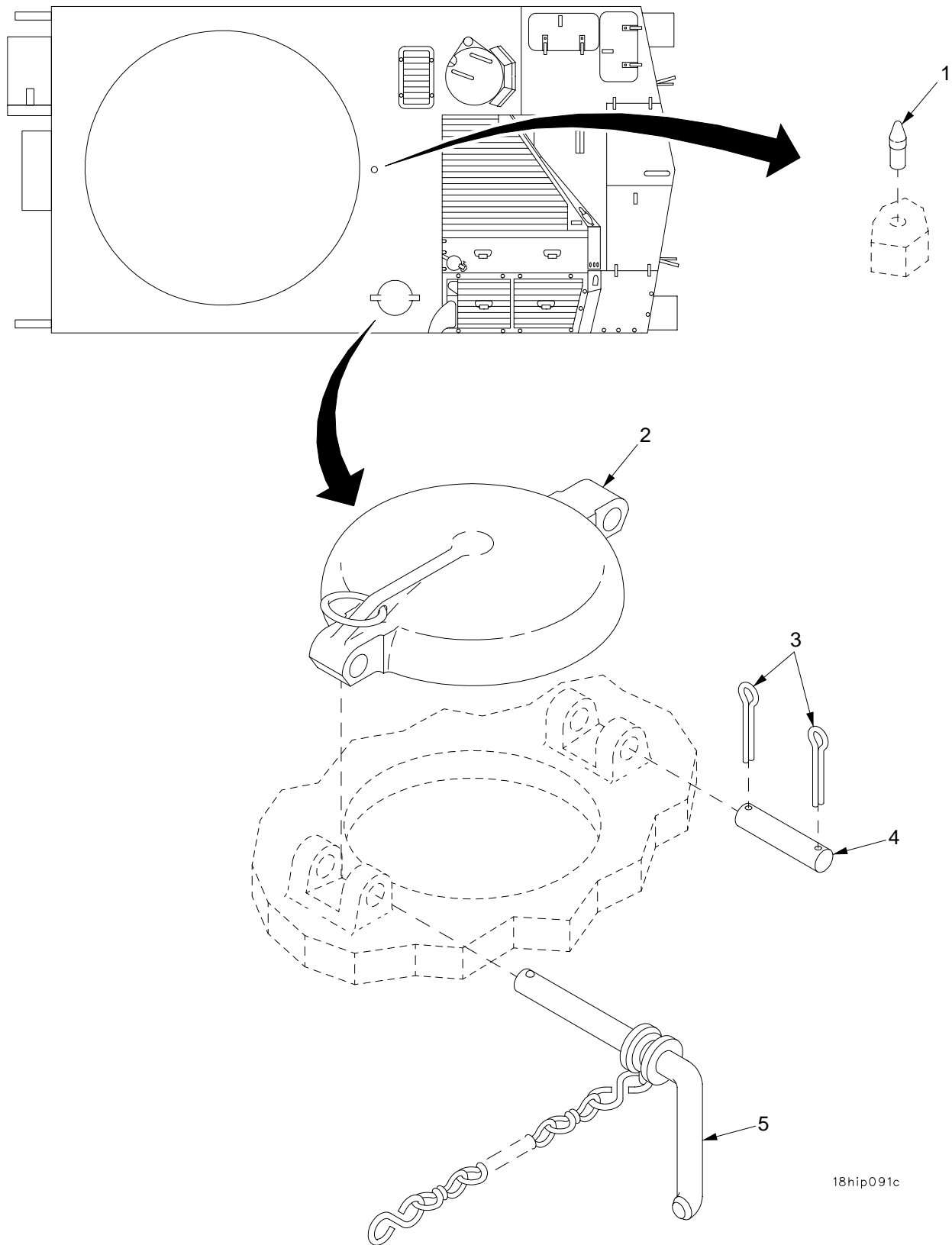

18hip091c

Figure 178. Fuel Fill Access Door

SECTION II		TM9-2350-314-24P-1		C01		
(1)	(2)	(3)	(4)	(5)	(6)	(7)
ITEM NO	SMR CODE	NSN	PART CAGEC NUMBER		DESCRIPTION AND USABLE ON CODE (UOC)	QTY
					GROUP 1801 BODY, CAB, HOOD, AND HULL	
					FIGURE 178 FUEL FILL ACCESS DOOR	
1	PAFZZ	5315-01-073-4061	19207	10888409	PIN LOCATING,RACE.....	1
2	PBOZZ	5342-00-932-3484	19207	10918608	DOOR,ACCESS.....	1
* 3	PAOZZ	5315-00-839-5822	80205	MS24665-353	PIN,COTTER.....	2
4	PAOZZ	5315-00-058-3564	96906	MS51932-115	PIN,STRAIGHT,HEADLE.....	1
5	PAOZZ	5340-00-994-4229	19207	10888297	HANDLE,MANUAL CONTR.....	1

END OF FIGURE

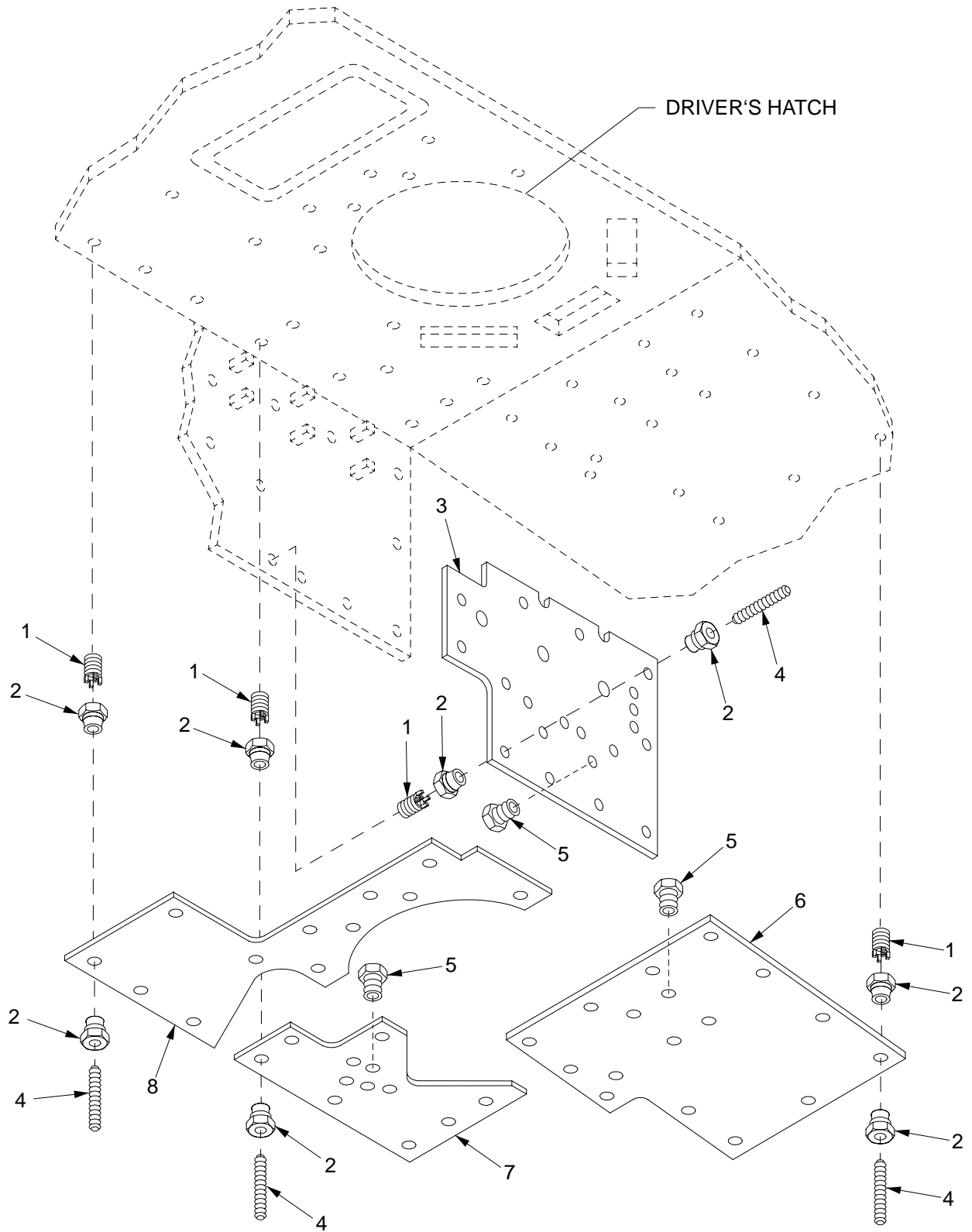

18hip077

Figure 179. Hull Kevlar Panels

SECTION II

TM9-2350-314-24P-1

(1) ITEM NO	(2) SMR CODE	(3) NSN	(4) CAGEC	(5) PART NUMBER	(6) DESCRIPTION AND USABLE ON CODE (UOC)	(7) QTY
					GROUP 1801 BODY, CAB, HOOD, AND HULL	
					FIGURE 179 HULL KEVLAR PANELS	
1	PADZZ	5325-00-403-6393	80205	NAS1394C8L	INSERT, SCREW THREAD.....	43
2	PADZZ	5310-01-312-6662	19200	12563181	NUT, SLEEVE.....	86
3	PBDZZ	9535-01-315-5221	19207	12370759	ARMOR PLATE.....	1
4	PADZZ	5305-01-366-1120	19207	12927652-1	SETSCREW.....	43
5	PADZZ	5310-01-329-2124	19200	12553635-1	NUT, SLEEVE.....	17
6	PBDZZ	9535-01-315-5220	19207	12370760	ARMOR PLATE.....	1
7	PBDZZ	9535-01-316-1179	19207	12370758	ARMOR PLATE.....	1
8	PBDZZ	9535-01-316-1178	19207	12370757	ARMOR PLATE.....	1

END OF FIGURE

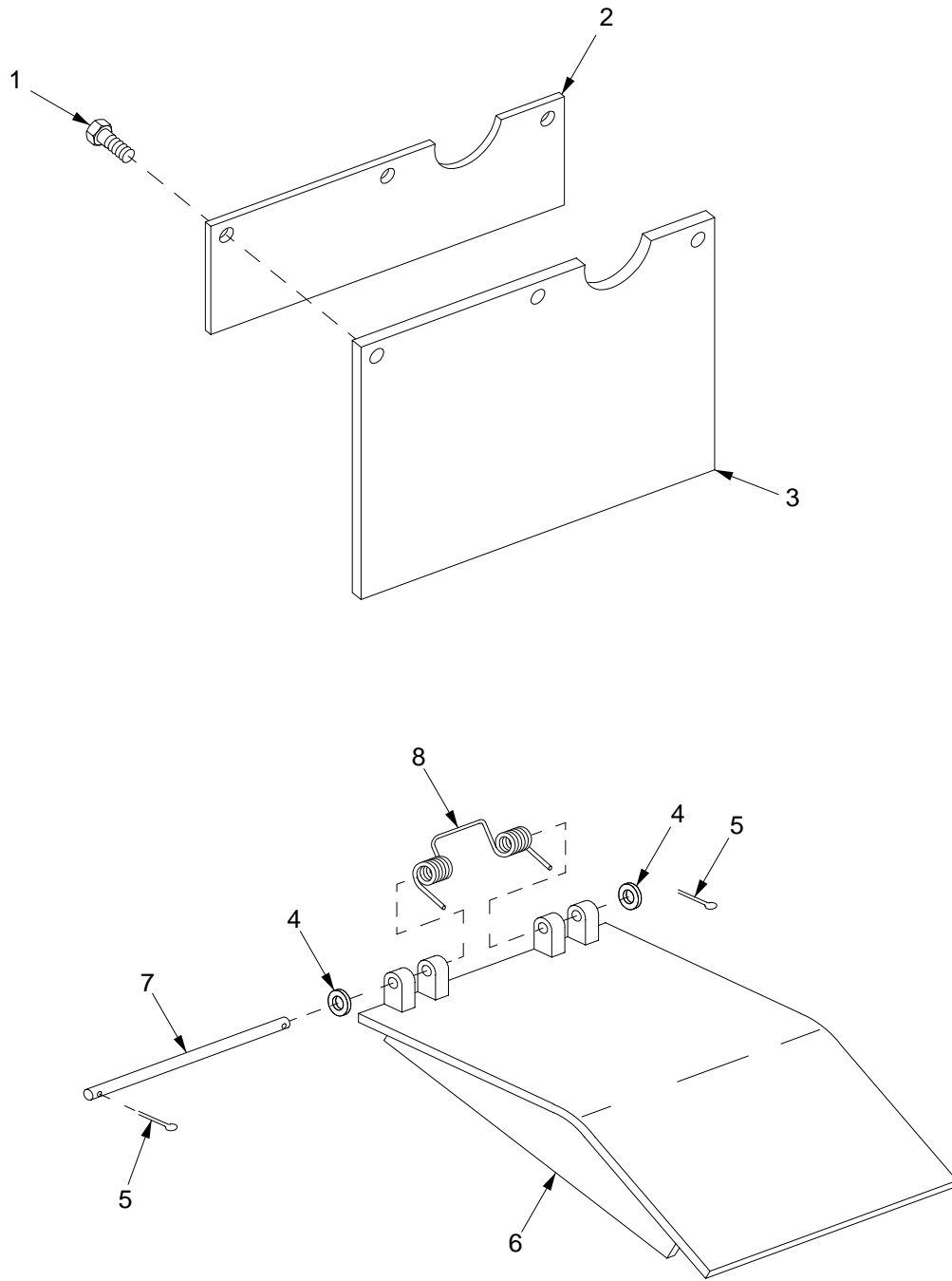

18hip074

Figure 180. Front and Rear Fenders

SECTION II		TM9-2350-314-24P-1		C01		
(1)	(2)	(3)	(4)	(5)	(6)	(7)
ITEM	SMR	NSN	PART		DESCRIPTION AND	
NO	CODE		CAGEC NUMBER		USABLE ON CODE (UOC)	QTY
					GROUP 1802 FENDERS	
					FIGURE 180 FRONT AD REAR FENDERS	
1	PAOZZ	5305-00-071-2069	80204	B1821BH050C150N	SCREW,CAP,HEXAGON H.....	6
2	PAOZZ	2510-00-945-0632	19207	10954866	BRACE,FENDER.....	2
3	PAOZZ	2510-00-945-0631	19207	10954865	FENDER,VEHICULAR.....	2
4	PAOZZ	5310-00-877-5972	19200	10910174-3	WASHER,FLAT.....	4
* 5	PAOZZ	5315-00-234-1863	80205	MS24665-300	PIN,COTTER.....	4
6	PBOZZ	2510-00-948-9979	19207	10953860-1	FENDER,VEHICULAR LE.....	1
6	PBOZZ	2510-00-948-9978	19207	10953860-2	FENDER,VEHICULAR RI.....	1
7	PAOZZ	5340-00-879-3016	19207	10903397	ROD,STRAIGHT,HEADLE.....	2
8	PAOZZ	5360-00-878-4174	19207	10888732	SPRING,HELICAL,TORS.....	2

END OF FIGURE

SECTION II

TM 9-2350-314-24P-1

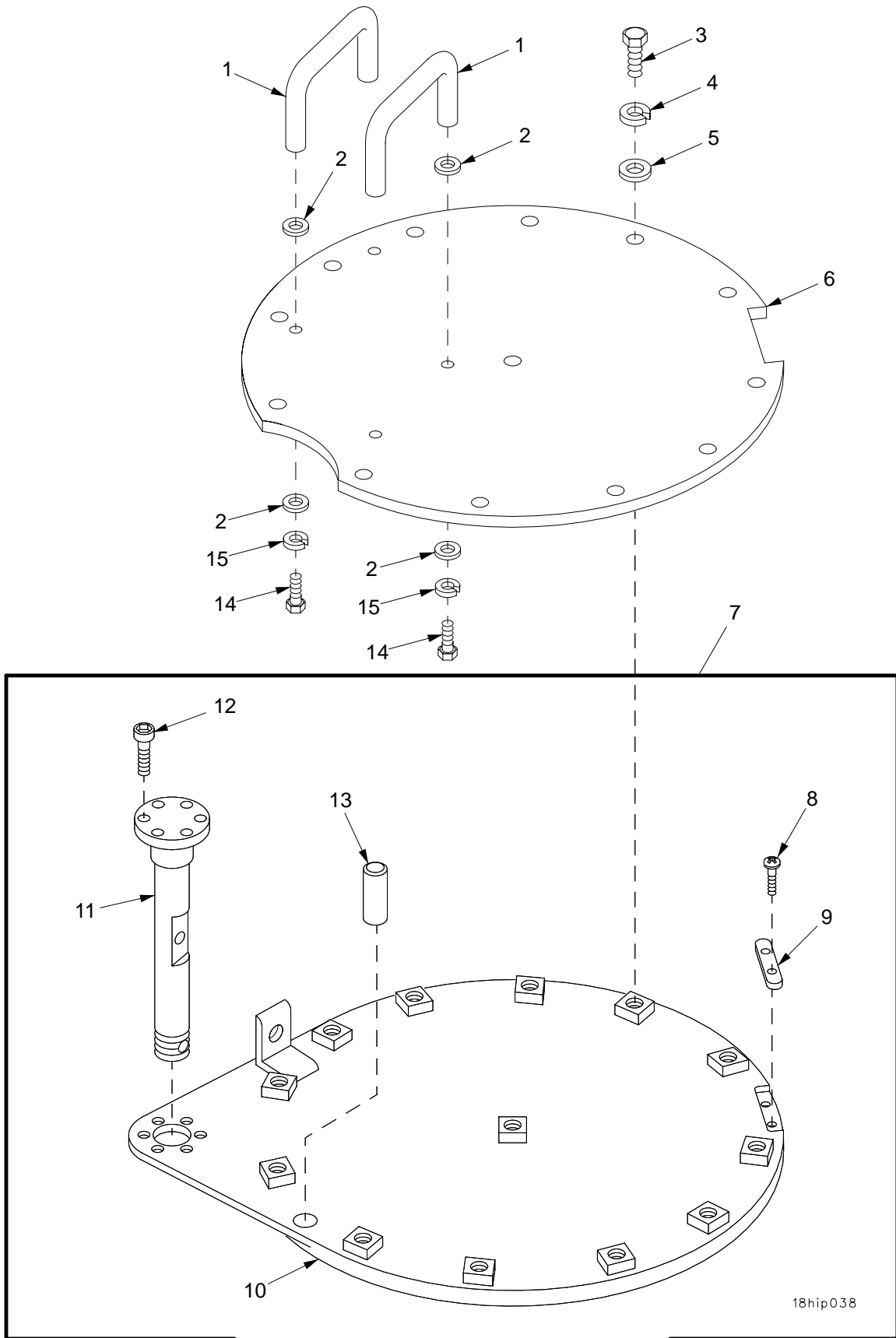
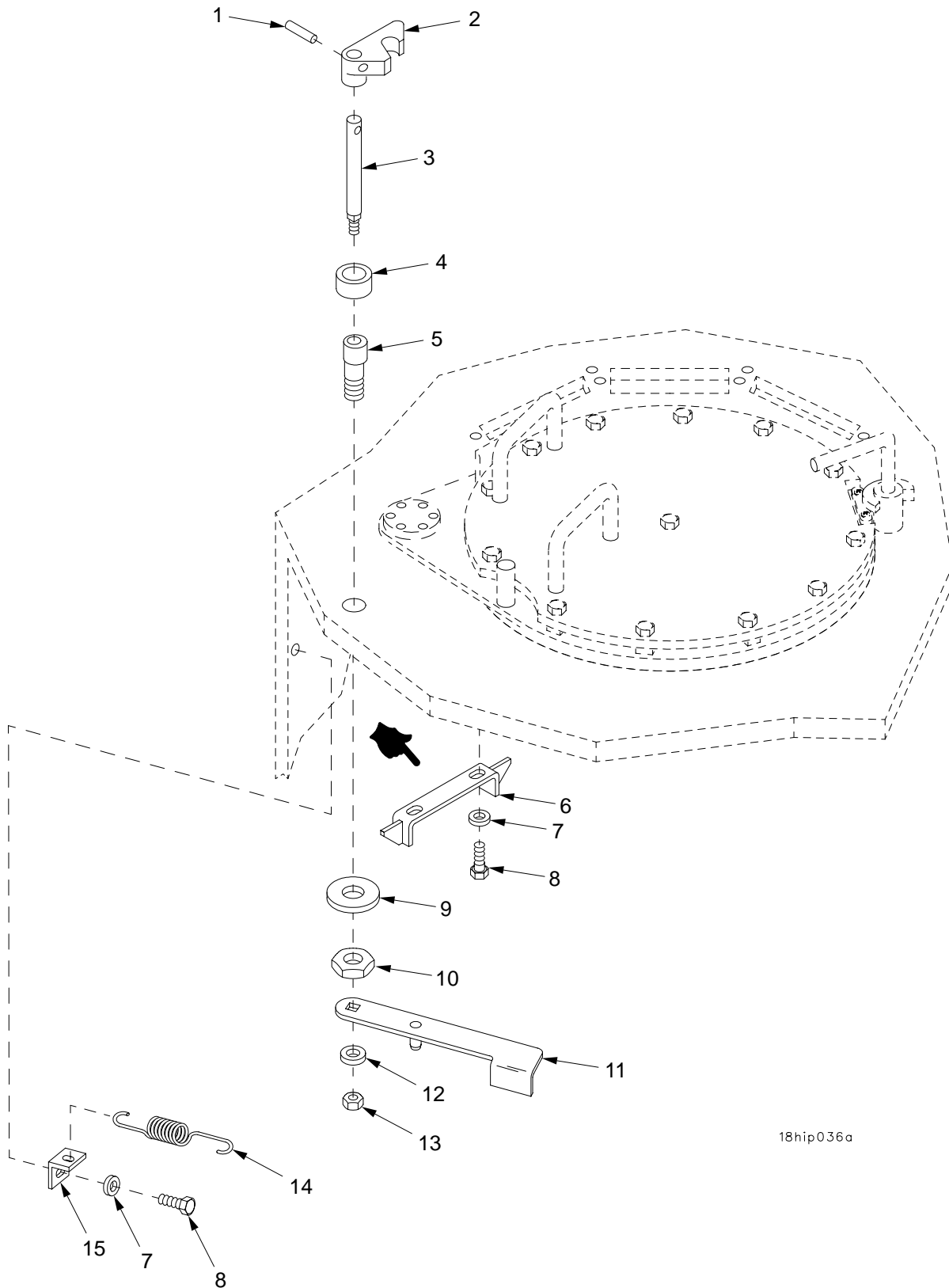

Figure 181. Driver's Hatch Cover and Armor Plate

SECTION II		TM9-2350-314-24P-1		C01		
(1)	(2)	(3)	(4)	(5)	(6)	(7)
ITEM NO	SMR CODE	NSN	PART CAGEC NUMBER		DESCRIPTION AND USABLE ON CODE (UOC)	QTY
					GROUP 1803 DRIVER'S HATCHES, DRIVER'S PERISCOPE	
					FIGURE 181 DRIVER'S HATCH COVER AND ARMOR PLATE	
1	PBOZZ	2590-01-310-1203	19207	12361772	HANDRAIL,VEHICULAR.....	2
2	PAOZZ	5310-00-809-4058	96906	MS27183-10	WASHER,FLAT.....	8
3	PAOZZ	5305-00-543-4372	80204	B1821BH038C075N	SCREW,CAP,HEXAGON H.....	13
4	PAOZZ	5310-00-637-9541	96906	MS35338-46	WASHER,LOCK.....	13
5	PAOZZ	5310-00-080-6004	96906	MS27183-14	WASHER,FLAT.....	13
6	PBOZZ	5340-01-316-1148	19207	12361771	COVER,ACCESS.....	1
7	PBOOO	2510-01-363-4359	19207	12361792	HATCH,ROOF ASSEMBLY.....	1
* 8	PAOZZ	5305-00-052-8905	80205	MS24630-59	.SCREW,TAPPING.....	2
9	PAOZZ	2510-00-443-0129	19207	10903473	.PLATE,WEAR,DRIVERS.....	1
10	XAOZZ		19207	10888631	.COVER.....	1
11	PAOZZ	3040-00-934-8265	19207	10925864	.SHAFT,DRIVERS HATCH.....	1
12	PAOZZ	5305-00-983-5346	96906	MS16997-78	.SCREW,CAP,SOCKET HE.....	6
13	PAOZZ	5315-00-999-4237	96906	MS16555-688	.PIN,STRAIGHT,HEADLE.....	1
14	PAOZZ	5305-00-068-0508	80204	B1821BH025C075N	SCREW,CAP,HEXAGON H.....	4
15	PAOZZ	5310-00-582-5965	96906	MS35338-44	WASHER,LOCK.....	4

END OF FIGURE



18hip036a

Figure 182. Driver's Hatch Stop

SECTION II		TM9-2350-314-24P-1		C01		
(1)	(2)	(3)	(4)	(5)	(6)	(7)
ITEM NO	SMR CODE	NSN	PART CAGEC NUMBER		DESCRIPTION AND USABLE ON CODE (UOC)	QTY
					GROUP 1803 DRIVER'S HATCHES, DRIVER'S PERISCOPE	
					FIGURE 182 DRIVER'S HATCH STOP	
1	PAOZZ	5315-00-584-1731	96906	MS35672-35	PIN,GROOVED,HEADLES.....	1
2	PBOZZ	2510-00-774-6550	19207	11605135	STOP,DRIVERS HATCH.....	1
3	PAOZZ	5315-00-133-7968	19207	11605134	PIN,SHOULDER,HEADLE.....	1
4	PAOZZ	2540-00-837-8715	19207	10903470	BUMPER,LOCKING DRIV.....	1
5	PAOZZ	2510-00-937-7202	19207	10903476	SLEEVE,LOCKING,HATC.....	1
*	PAOZZ		19207	12389693	STOP,DRIVERS HATCH.....	1
7	PAOZZ	5310-00-877-5973	19200	10910174-2	WASHER,FLAT.....	3
8	PAOZZ	5306-00-226-4825	80204	B1821BH031C075N	BOLT,MACHINE.....	3
9	PAOZZ	5310-00-930-3603	19200	10910174-10	WASHER,FLAT.....	1
10	PAOZZ	5310-00-891-3428	96906	MS35691-77	NUT,PLAIN,HEXAGON.....	1
11	PAOZZ	2510-00-839-0179	19207	10888644	HANDLE,DRIVERS HATC.....	1
12	PAOZZ	5310-00-877-5972	19200	10910174-3	WASHER,FLAT.....	1
13	PAOZZ	5310-00-785-1762	96906	MS51968-9	NUT,PLAIN,HEXAGON.....	1
14	PAOZZ	5360-00-986-8701	19207	10930640	SPRING,HELICAL,EXTE.....	1
15	PAOZZ	5340-00-103-5779	19207	10918360	BRACKET,ANGLE.....	1

END OF FIGURE

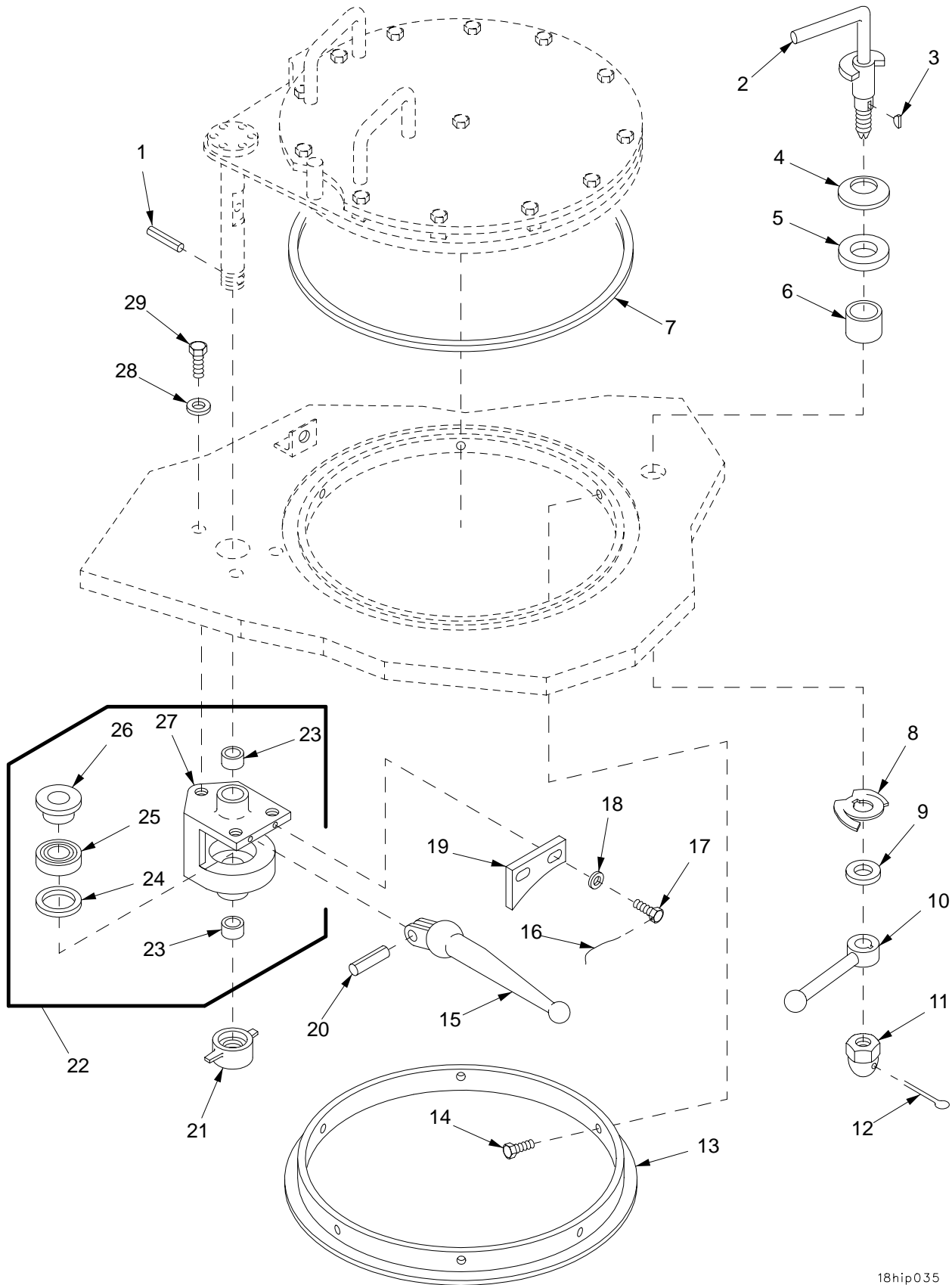

18hip035

Figure 183. Driver's Hatch Locking and Elevating Handles

SECTION II		TM9-2350-314-24P-1		C01			
(1)	(2)	(3)	(4)	(5)	(6)	(7)	
ITEM NO	SMR CODE	NSN	PART CAGEC NUMBER		DESCRIPTION AND USABLE ON CODE (UOC)	QTY	
					GROUP 1803 DRIVER'S HATCHES, DRIVER'S PERISCOPE		
					FIGURE 183 DRIVER'S HATCH LOCKING AND ELEVATING HANDLES		
1	PAOZZ	5315-00-664-8061	96906	MS171540	PIN, SPRING.....	1	
2	PAOZZ	5340-01-147-3421	19207	12278597	LEVER, MANUAL CONTRO.....	1	
*	3	PAOZZ	5315-00-616-5522	80205	MS35756-12	KEY, WOODRUFF.....	1
4	PAOZZ	5310-00-629-9516	19207	6299516	WASHER, SPRING TENSI.....	1	
5	PAOZZ	5310-00-456-5950	19207	7052882	WASHER, FLAT.....	V	
6	PAOZZ	3120-01-198-0636	19207	10917061	BEARING, SLEEVE.....	1	
7	PAOZZ	5330-01-222-0837	19207	12278617	PACKING, PREFORMED.....	1	
8	PAOZZ	5360-00-796-2686	19207	7962686	SPRING, SPECIAL.....	1	
9	PAOZZ	5310-00-775-0931	19207	7750931	WASHER, FLAT.....	1	
10	PBOZZ	3040-00-177-7863	19207	10918303	LEVER, MANUAL CONTRO.....	1	
11	PAOZZ	5310-00-534-2444	19207	5342444	NUT, PLAIN, CAP.....	1	
*	12	PAOZZ	5315-00-298-1481	80205	MS24665-357	PIN, COTTER.....	1
13	PAOZZ	5330-00-885-8465	19207	10888632	SEAL, NONMETALLIC SP.....	1	
14	PAOZZ	5305-00-071-2506	80204	B1821BH025C050N	SCREW, CAP, HEXAGON H.....	6	
15	PAOZZ	3040-00-436-2021	19207	11636074	LEVER, MANUAL CONTRO.....	1	
*	16	MOOZZ	96906	MS20995F47AR	WIRE, NONELECTRICAL MAKE FROM WIRE, P/N MS20995F47.....	V	
17	PAOZZ	5305-00-921-0890	80204	B1821BH025F063D	SCREW, CAP, HEXAGON H.....	2	
18	PAOZZ	5310-00-865-9513	19200	10910174-1	WASHER, FLAT.....	2	
19	PAOZZ	2510-00-067-7823	19207	10918292	CAM LOCK, DRIVERS HA.....	1	
*	20	PAOZZ	5315-00-844-5834	80205	MS16562-90	PIN, SPRING.....	1
21	PAOZZ	3460-00-932-9770	19207	10888687	CHUCK, DRIVERS HATCH.....	1	
22	PAOFF	3040-01-083-5429	19207	11636133	HOUSING, MECHANICAL.....	1	
23	PAFZZ	3120-00-885-8461	19207	10888654	.BEARING, SLEEVE.....	2	
24	PAFZZ	5365-00-457-7000	19207	11636072	.SPACER, RING.....	1	
25	PAFZZ	3110-00-277-0425	19204	11640483-1	.BEARING, BALL, ANNULA.....	1	
26	PAFZZ	5365-00-236-3922	19207	11636073	.SPACER, PLATE.....	1	
27	XAFZZ		19207	10942185	.HOUSING.....	1	
28	PAOZZ	5310-00-866-4417	19200	10910174-5	WASHER, FLAT.....	3	
*	29	PAOZZ	5305-00-267-8956	80204	B1821BH025F150N	SCREW, CAP, HEXAGON H.....	3

END OF FIGURE

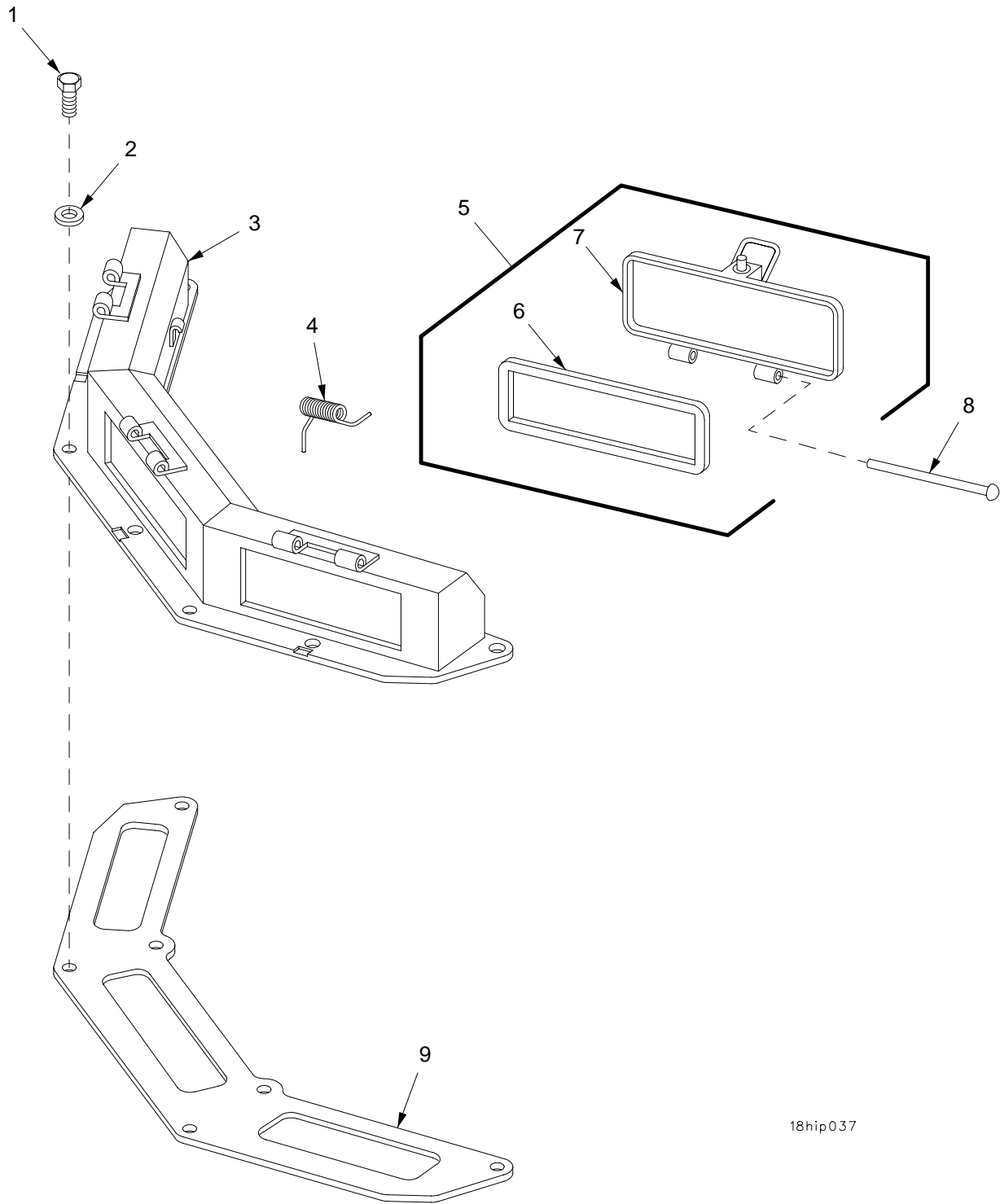

18hip037

Figure 184. Driver's Periscope Cover

SECTION II
 (1) (2) (3) TM9-2350-314-24P-1 C01 (6) (7)
 ITEM SMR NSN (4) (5) DESCRIPTION AND
 NO CODE CAGEC NUMBER USABLE ON CODE (UOC) QTY

GROUP 1803 DRIVER'S HATCHES,
 DRIVER'S PERISCOPE
 FIGURE 184 DRIVER'S PERISCOPE COVER

1	PAOZZ	5305-01-140-9118	80204	B1821BH038C088N	SCREW,CAP,HEXAGON H.....	6
2	PAOZZ	5310-00-877-5972	19200	10910174-3	WASHER,FLAT.....	6
3	PBOZZ	6650-01-316-8839	19207	11593704-1	PERISCOPE SUBASSEMB.....	1
4	PAOZZ	5360-00-930-4253	19207	11593711	SPRING,HELICAL,TORS.....	3
* 5	PAOOO	5342-01-460-2588	19207	12268398	DOOR,ACCESS.....	3
6	PAOZZ	5330-00-990-9144	19207	11605377	.GASKET.....	3
7	XAOZZ		19207	11594067	.DOOR,PERISCOPE.....	3
8	PAOZZ	5315-00-930-4369	19207	11593708	PIN,STRAIGHT,HEADED.....	3
9	PAOZZ	5330-00-115-4320	19207	10909588	GASKET.....	1

END OF FIGURE

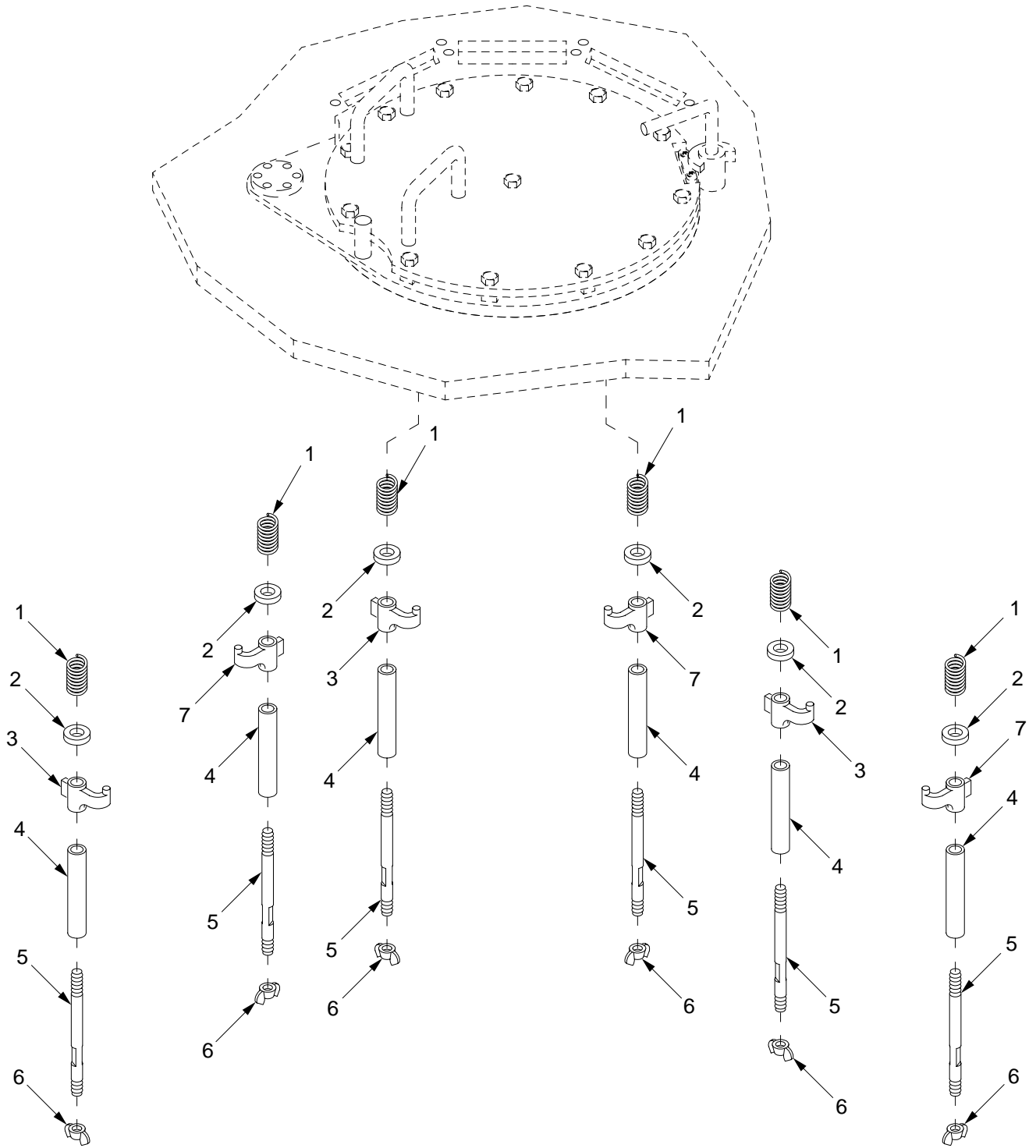

18hip036b

Figure 185. Driver's Night Viewer and Periscope Sleeves

SECTION II		TM9-2350-314-24P-1		C01			
(1)	(2)	(3)	(4)	(5)	(6)	(7)	
ITEM	SMR	NSN	PART		DESCRIPTION AND		
NO	CODE		CAGEC NUMBER		USABLE ON CODE (UOC)	QTY	
					GROUP 1803 DRIVER'S HATCHES, DRIVER'S PERISCOPE		
					FIGURE 185 DRIVER'S NIGHT VIEWER AND PERISCOPE SLEEVES		
1	PAOZZ	5360-01-331-1492	19207	12352838	SPRING, HELICAL, COMP.....	6	
2	PAOZZ	5310-00-080-6004	96906	MS27183-14	WASHER, FLAT.....	6	
3	PAOZZ	5945-01-327-7762	19207	12352822-1	BRACKET, SOLENOID.....	3	
4	PAOZZ	5365-01-430-4722	19207	12390058	SPACER, SLEEVE.....	6	
5	PAOZZ	2590-00-724-1511	19207	10888686	ROD, PERISCOPE LOCK.....	6	
*	6	PAOZZ	5310-00-827-8487	96906	MS35426-16	NUT, PLAIN, WING.....	6
	7	PAOZZ	5945-01-323-4997	19207	12352822-2	BRACKET, SOLENOID.....	3

END OF FIGURE

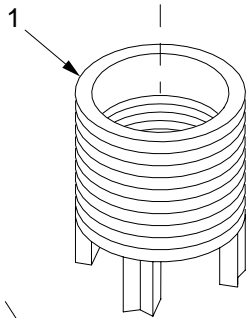
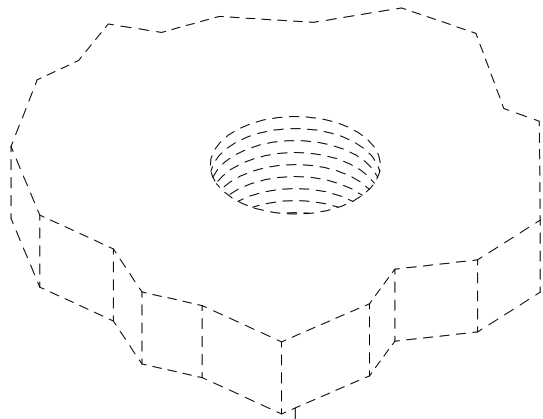

2

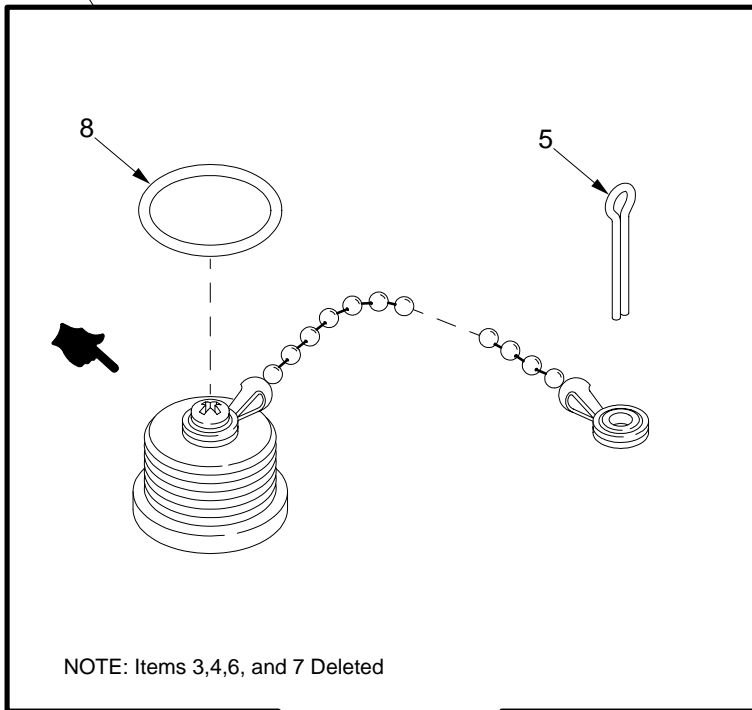
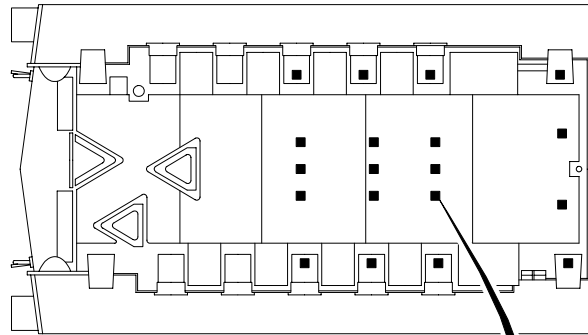

NOTE: Items 3,4,6, and 7 Deleted

18hip078

Figure 186. Subfloor Drains

SECTION II		TM9-2350-314-24P-1		C01		
(1)	(2)	(3)	(4)	(5)	(6)	(7)
ITEM NO	SMR CODE	NSN	PART CAGEC NUMBER		DESCRIPTION AND USABLE ON CODE (UOC)	QTY
					GROUP 1804 DRAIN VALVES, DRAIN PLUGS FIGURE 186 SUBFLOOR DRAINS	
1	PAFZZ	5325-01-316-5505	19207	7748895-10	INSERT, SCREW THREAD.....	19
*	2	PAOZZ	2510-01-226-3456	19207	12352809 PLUG ASSEMBLY, DRAIN.....	19
*	3				DELETED	
*	4				DELETED	
	5	PAOZZ	5315-00-236-8359	04627	15223 .PIN, COTTER.....	1
*	6				DELETED	
*	7				DELETED	
	8	PAOZZ	5331-00-808-0794	96906	MS28778-8 .O-RING.....	1

END OF FIGURE

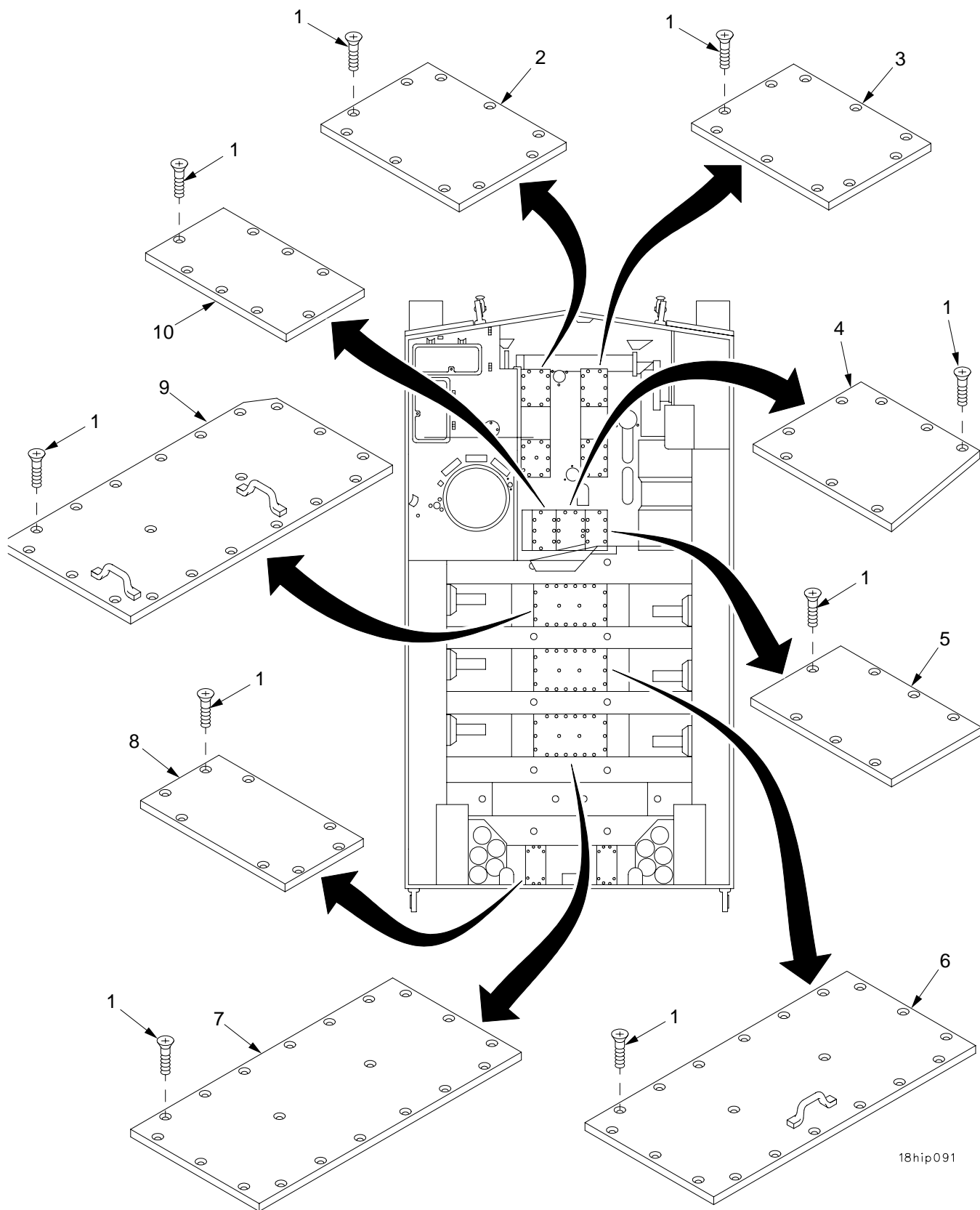

18hip091

Figure 187. Hull Floor Plates

SECTION II		TM9-2350-314-24P-1		C01		
(1)	(2)	(3)	(4)	(5)	(6)	(7)
ITEM	SMR	NSN	PART		DESCRIPTION AND	
NO	CODE		CAGEC NUMBER		USABLE ON CODE (UOC)	QTY
					GROUP 1805 FLOORS, SUBFLOORS, AND	
					RELATED COMPONENTS	
					FIGURE 187 HULL FLOOR PLATES	
*	1	PAOZZ	5305-00-958-5258	80205 MS35190-317	SCREW,MACHINE.....	139
	2	PAOZZ	5340-00-932-4991	19207 10898081-1	COVER,ACCESS.....	2
	3	PBOZZ	2510-00-420-5004	19207 10898097	FLOOR,VEHICULAR,MET.....	2
	4	PBFZZ	2510-00-420-5003	19207 10903522	FLOOR,VEHICULAR,MET.....	1
	5	PBFZZ	5340-01-352-2665	19207 12370787	COVER,ACCESS.....	1
	6	PBOZZ	5340-01-352-2666	19207 12361506-2	COVER,ACCESS.....	1
	7	PBOZZ	5340-01-330-2427	19207 12361506	COVER,ACCESS.....	1
	8	PBOZZ	5340-00-221-9081	19207 11643892	COVER,ACCESS.....	2
*	9	PBOZZ	5340-01-367-9322	19207 12389997	COVER,ACCESS.....	1
	10	PBFZZ	5340-01-329-7749	19207 12361507	COVER,ACCESS.....	1

END OF FIGURE

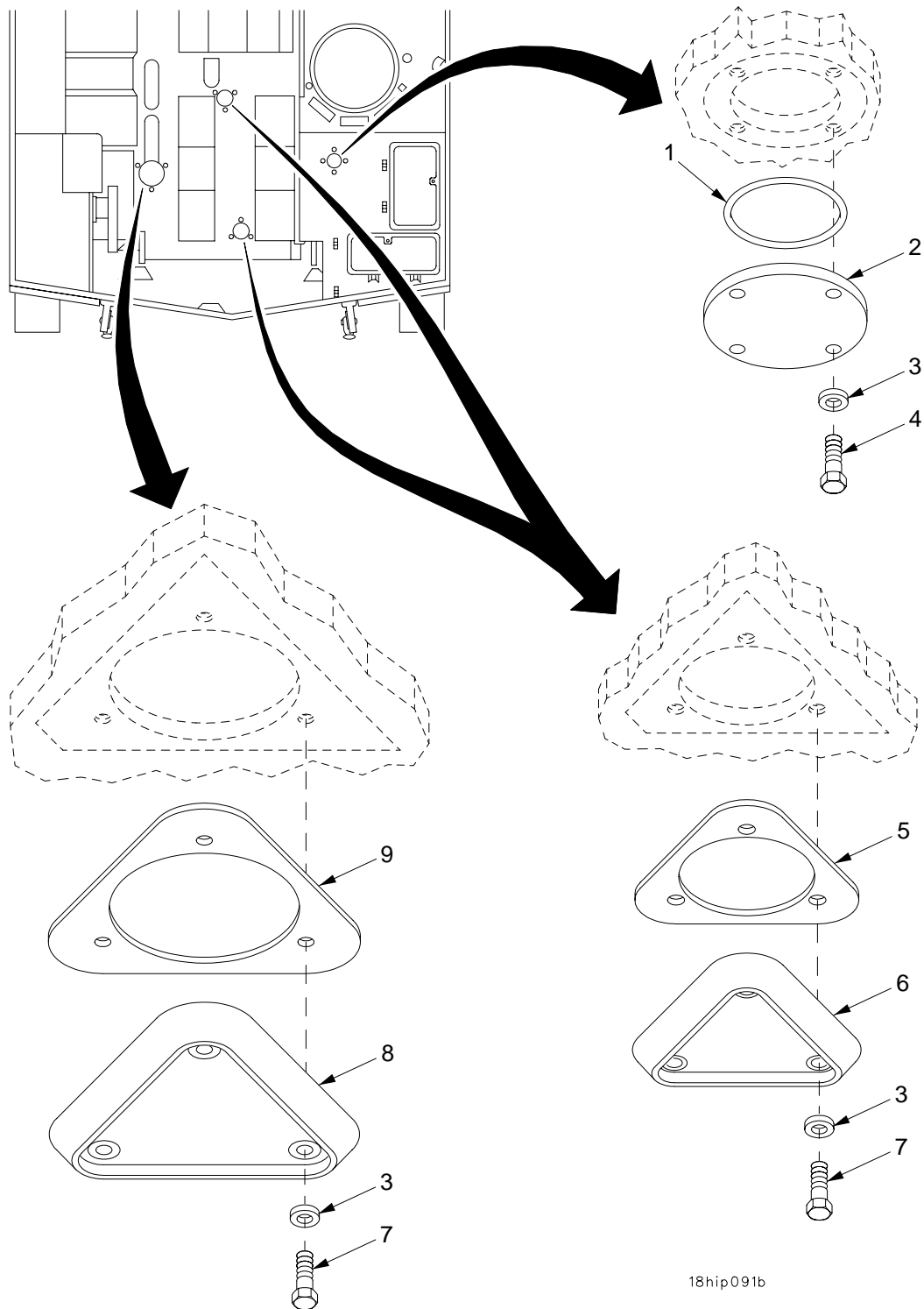

Figure 188. Hull Subfloor Access Covers

SECTION II		TM9-2350-314-24P-1		C01		
(1)	(2)	(3)	(4)	(5)	(6)	(7)
ITEM	SMR	NSN	PART		DESCRIPTION AND	
NO	CODE		CAGEC NUMBER		USABLE ON CODE (UOC)	QTY
					GROUP 1805 FLOORS, SUBFLOORS, AND	
					RELATED COMPONENTS	
					FIGURE 188 HULL SUBFLOOR ACCESS	
					COVERS	
* 1	PAOZZ	5331-00-844-2447	96906	MS29561-241	O-RING.....	1
2	PAOZZ	5340-00-986-8674	19207	10925838	COVER,ACCESS.....	1
3	PAOZZ	5310-00-866-4417	19200	10910174-5	WASHER,FLAT.....	13
4	PAOZZ	5305-00-071-2067	80204	B1821BH050C125N	SCREW,CAP,HEXAGON H.....	4
5	PAOZZ	5330-00-080-1492	19207	10921234	GASKET.....	2
6	PAOZZ	5340-00-010-3797	19207	10919229	COVER,ACCESS.....	2
7	PAOZZ	5305-00-071-2069	80204	B1821BH050C150N	SCREW,CAP,HEXAGON H.....	9
8	PAOZZ	2910-00-837-1580	19207	10895801	PLATE,FUEL PUMP HOU.....	1
9	PAOZZ	5330-00-878-6179	19207	10903594	GASKET.....	1

END OF FIGURE

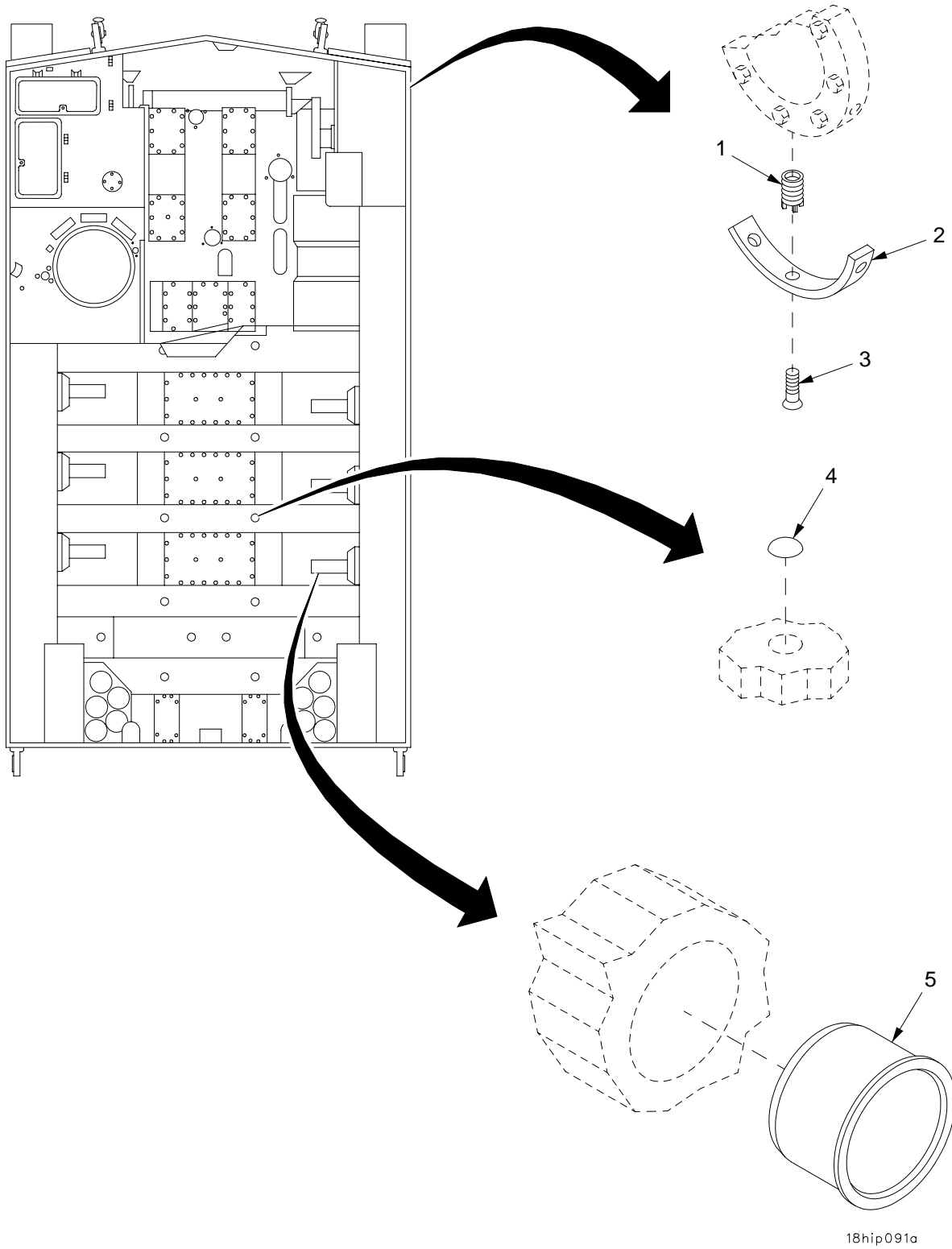

Figure 189. Hull Floor Expansion Plug, Torsion Bar Bushing, and Final Drive Skid Plate

SECTION II

TM9-2350-314-24P-1

(1) ITEM NO	(2) SMR CODE	(3) NSN	(4) CAGEC	(5) PART NUMBER	(6) DESCRIPTION AND USABLE ON CODE (UOC)	(7) QTY
					GROUP 1805 FLOORS, SUBFLOORS, AND RELATED COMPONENTS	
					FIGURE 189 HULL FLOOR EXPANSION PLUG, TORSION BAR BUSHING, AND FINAL DRIVE SKID PLATE	
1	PAFZZ	5325-00-241-6672	96906	MS51831-206L	INSERT, SCREW THREAD.....	6
2	PAOZZ	2520-00-446-3521	19207	10921202	PLATE, SKID, FINAL DR.....	2
3	PAOZZ	5305-00-926-5530	96906	MS35191-344	SCREW, MACHINE.....	6
4	PAOZZ	5340-00-836-0647	96906	MS35648-9	PLUG, EXPANSION.....	15
5	PADZZ	3120-01-074-5976	19207	10920636	BEARING, SLEEVE.....	14

END OF FIGURE

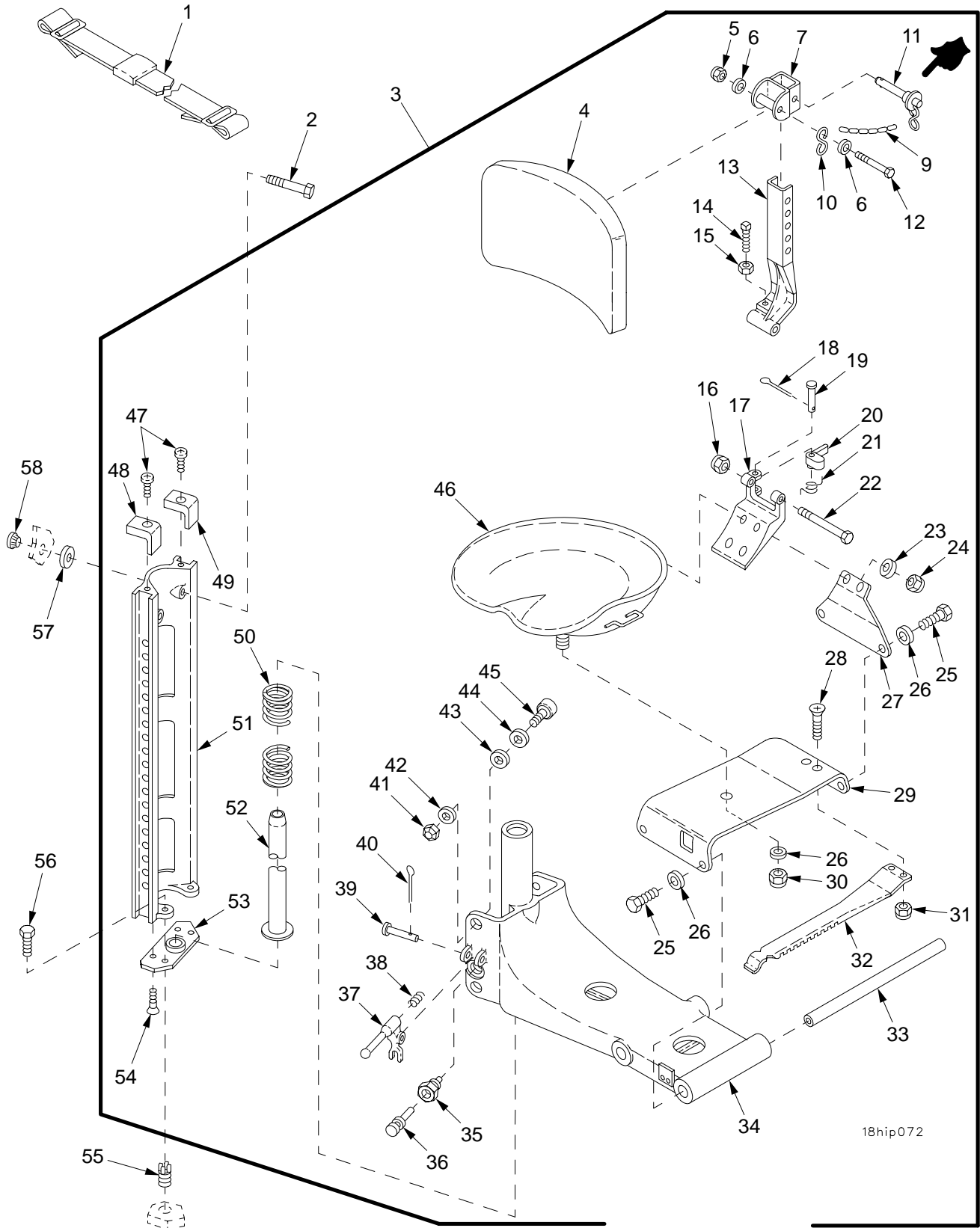

NOTE: Item 8 Deleted

Figure 190. Driver's Seat

SECTION II		TM9-2350-314-24P-1			C01	
(1)	(2)	(3)	(4)	(5)	(6)	(7)
ITEM	SMR	NSN	PART	DESCRIPTION AND	USABLE ON CODE (UOC)	QTY
NO	CODE		CAGEC NUMBER			
				GROUP 1806 UPHOLSTERY, SEATS, AND		
				CARPETS		
				FIGURE 190 DRIVER'S SEAT		
	1	PAOZZ	2540-01-005-1451	19207 8740941	BELT, VEHICULAR SAFE.....	1
*	2	PAOZZ	5305-00-719-5262	80204 B1821BH050F350N	SCREW, CAP, HEXAGON H.....	2
	3	PAOOO	2540-00-937-4538	19207 10897973	SEAT ASSEMBLY, DRIVE.....	1
	4	PAOZZ	2540-00-560-2170	19207 10917155	.CUSHION, SEAT BACK, V.....	1
*	5	PAOZZ	5310-00-849-7025	19204 8712289-2	.NUT, SELF-LOCKING, HE.....	1
	6	PAOZZ	5310-00-877-5973	19200 10910174-2	.WASHER, FLAT.....	2
	7	PAOZZ	2540-00-089-7270	19207 10903197	.BRACKET, DRIVERS SEA.....	1
*	8			DELETED		
*	9	MOOZZ		81348 RRC271TY2CL6TR2-4	.CHAIN, WELDLESS MAKE FROM CHAIN, P/N BACC19A1-19.....	V
*	10	PAOZZ	4030-01-198-4257	96906 MS87006-22	.HOOK, CHAIN, S.....	1
*	11	PAOZZ	5315-00-242-7209	96906 MS17984C622	.PIN, QUICK RELEASE.....	1
	12	PAOZZ	5306-00-051-4087	80204 B1821BH031F325N	.BOLT, MACHINE.....	1
	13	PAOZZ	2540-00-069-3049	19207 10903193	.SUPPORT, SEAT, VEHICU.....	1
	14	PAOZZ	5305-01-137-8937	21450 126048	.SETSCREW S/O BCSX3.....	1
	15	PAOZZ	5310-00-891-1754	96906 MS35691-18	.NUT, PLAIN, HEXAGON.....	1
*	16	PAOZZ	5310-00-868-8062	19207 8712289-3	.NUT, SELF-LOCKING, CO.....	1
	17	PAOZZ	2540-00-018-7870	19207 11619614	.SUPPORT, SEAT, VEHICU.....	1
*	18	PAOZZ	5315-00-839-2325	80205 MS24665-132	.PIN, COTTER.....	1
	19	PAOZZ	5315-00-878-8018	19207 10897969	.PIN, STRAIGHT, HEADED.....	1
	20	PAOZZ	3040-00-932-3545	19207 10897971	.PAWL.....	1
	21	PAOZZ	5360-00-885-5730	19207 10897970	.SPRING, HELICAL, TORS.....	1
*	22	PAOZZ	5305-00-269-3249	80204 B1821BH038F375N	.SCREW, CAP, HEXAGON H.....	1
	23	PAOZZ	5310-00-877-5972	19200 10910174-3	.WASHER, FLAT.....	2
	24	PAOZZ	5310-00-930-9759	19207 8712289-9	.NUT, SELF-LOCKING, HE.....	4
*	25	PAOZZ	5305-00-719-5184	80204 B1821BH050F100N	.SCREW, CAP, HEXAGON H.....	4
	26	PAOZZ	5310-00-866-4417	19200 10910174-5	.WASHER, FLAT.....	5
	27	PAOZZ	2540-00-453-5389	19207 10897968	.BRACKET, SEAT, DRIVER.....	1
	28	PAOZZ	5305-00-957-2639	96906 MS35191-290	.SCREW, MACHINE.....	2
	29	PAOZZ	5342-00-1267-6025	19207 10897967	.BRACKET, ENGINE ACCE.....	1
	30	PAOZZ	5310-00-930-9760	19207 8712289-8	.NUT, SELF-LOCKING, HE.....	1
	31	PAOZZ	5310-00-840-6220	19207 8712289-1	.NUT, SELF-LOCKING, HE.....	2
	32	PAOZZ	2540-00-179-5697	19207 10897966	.LEVER, MANUAL CONTRO.....	1
	33	PAOZZ	3040-00-102-9930	19207 10897965	.SHAFT, STRAIGHT.....	2
	34	XAOZZ		19207 10936500	.SUPPORT.....	1
	35	PAOZZ	5365-00-855-5827	19200 10936215	.BUSHING, MACHINE THR.....	1
	36	PAOZZ	5340-00-937-7568	19207 10897950	.PLUNGER, DETENT.....	1
	37	PAOZZ	3040-00-839-0150	19207 10910082	.LEVER, MANUAL CONTRO.....	1
	38	PAOZZ	5360-00-878-8019	19207 10897952	.SPRING, HELICAL, COMP.....	1
	39	PAOZZ	5315-00-903-5944	96906 MS20392-4C41	.PIN, STRAIGHT, HEADED.....	1
*	40	PAOZZ	5315-00-234-1862	96906 MS24665-299	.PIN, COTTER.....	1
	41	PAOZZ	5310-00-840-6222	19207 8712289-4	.NUT, SELF-LOCKING, HE.....	4
*	42	PAOZZ	5310-00-184-8628	96906 MS15795-816	.WASHER, FLAT.....	4
*	43	PAOZZ	5310-00-023-5837	19207 7529191	.SHIM.....	V
*	44	PAOZZ		19207 7529192	.SHIM.....	V
*	45	PAOZZ	3110-00-198-1112	92563 8395124	.CAM FOLLOWER, NEEDLE.....	4
	46	PAOZZ	2540-00-560-2169	19207 10903198	.SEAT, VEHICULAR.....	1
*	47	PAOZZ		96906 S630NB00FAG14307 ANCF1	.SCREW, MACHINE.....	2
	48	PAOZZ	2590-00-934-8280	19207 10921273-1	.PAD, CUSHIONING.....	1
	49	PAOZZ	2540-00-851-5016	19207 10921273-2	.PAD, SEAT RETAINER.....	1
	50	PAOZZ	5360-00-933-7833	19207 10897955	.SPRING, HELICAL, COMP.....	1
	51	PAOZZ	2540-00-136-4772	19207 10910086	.SUPPORT, SEAT, VEHICU.....	1
	52	PAOZZ	2540-00-179-5615	19207 10897945	.GUIDE, DRIVERS SEAT.....	1
	53	PAOZZ	2540-00-522-2601	19207 10910084	.BASE, SEAT SUPPORT.....	1
	54	PAOZZ	5305-00-957-2646	96906 MS35191-321	.SCREW, MACHINE.....	2
	55	PAFZZ	5325-00-805-0339	96906 MS51831-204	INSERT, SCREW THREAD.....	2
	56	PAOZZ	5305-00-269-3239	80204 B1821BH038F138N	SCREW, CAP, HEXAGON H.....	2
	57	PAOZZ	5310-00-071-8131	19207 8675289	WASHER, DRIVERS SEAT.....	2
	58	PAOZZ	5310-00-068-6176	19207 10917173	NUT, PLAIN, SPLINE.....	2

END OF FIGURE

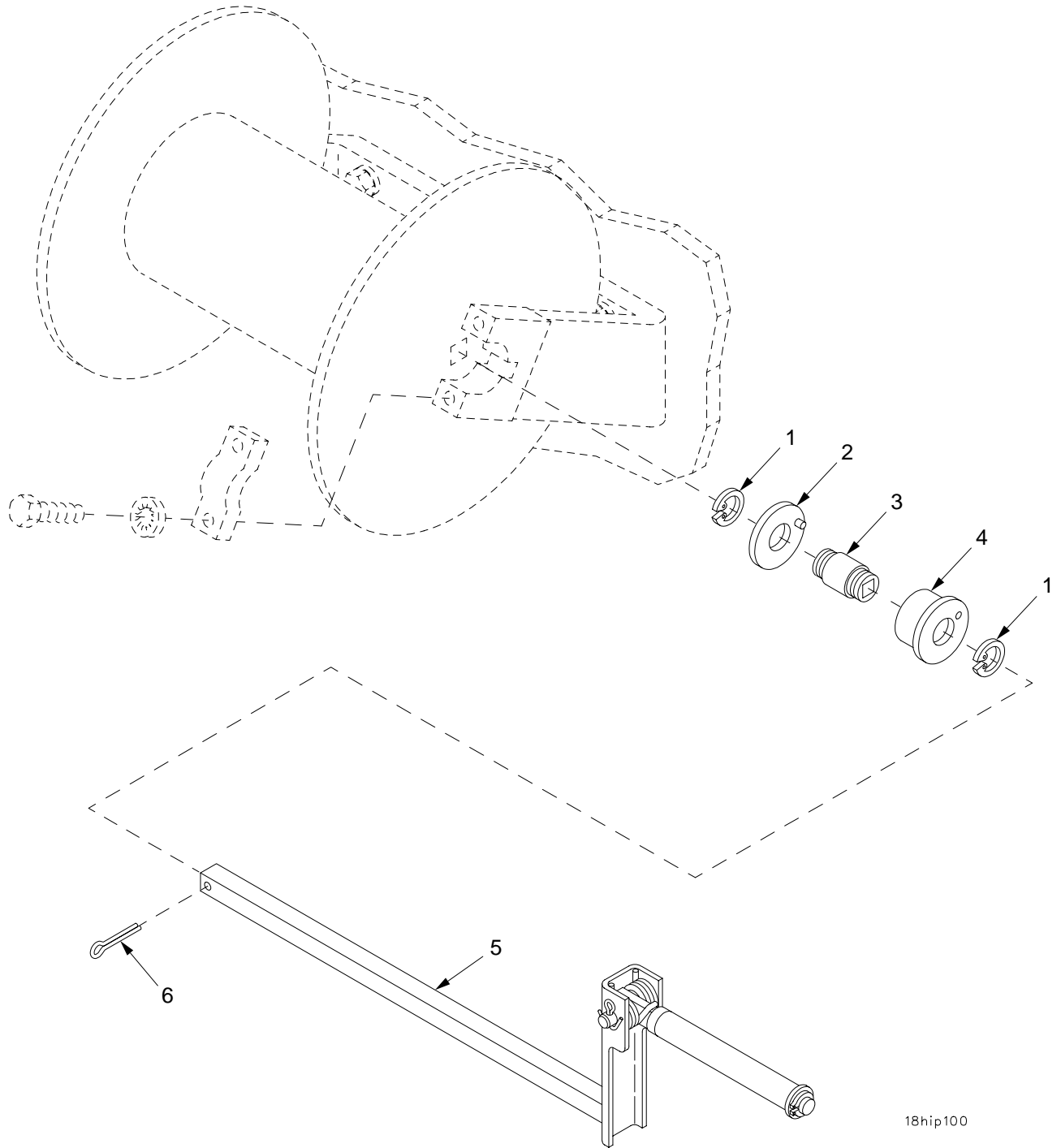

18hip100

Figure 191. Telephone Cable Reel and Guard

SECTION II		TM9-2350-314-24P-1		C01		
(1)	(2)	(3)	(4)	(5)	(6)	(7)
ITEM	SMR	NSN	PART		DESCRIPTION AND	
NO	CODE		CAGEC NUMBER		USABLE ON CODE (UOC)	QTY
					GROUP 1808 STOWAGE RACKS, BOXES, STRAPS, CARRYING CASES, CABLE REELS	
					FIGURE 191 TELEPHONE CABLE REEL AND GUARD	
1	PAOZZ	5325-00-808-3957	96906	MS16625-1056	RING,RETAINING PART OF KIT P/N 57K0980.....	4
*	2	PAOZZ	3895-01-151-9928	60468 SM-B-992295	PLATE ASSEMBLY PART OF KIT P/N 57K0980.....	2
	3	PAOZZ	3895-01-133-9995	80063 SM-B-333561	BEARING PART OF KIT P/N 57K0980.....	2
	4	PAOZZ	5805-01-151-9929	80063 SM-B-992296	HOUSING ASSEMBLY PART OF KIT P/N 57K0980.....	2
	5	PAOZZ	5340-00-177-7808	19207 10888628	CRANK,HAND.....	1
	6	PAOZZ	5315-00-181-6984	21450 590479	PIN,COTTER.....	1

END OF FIGURE

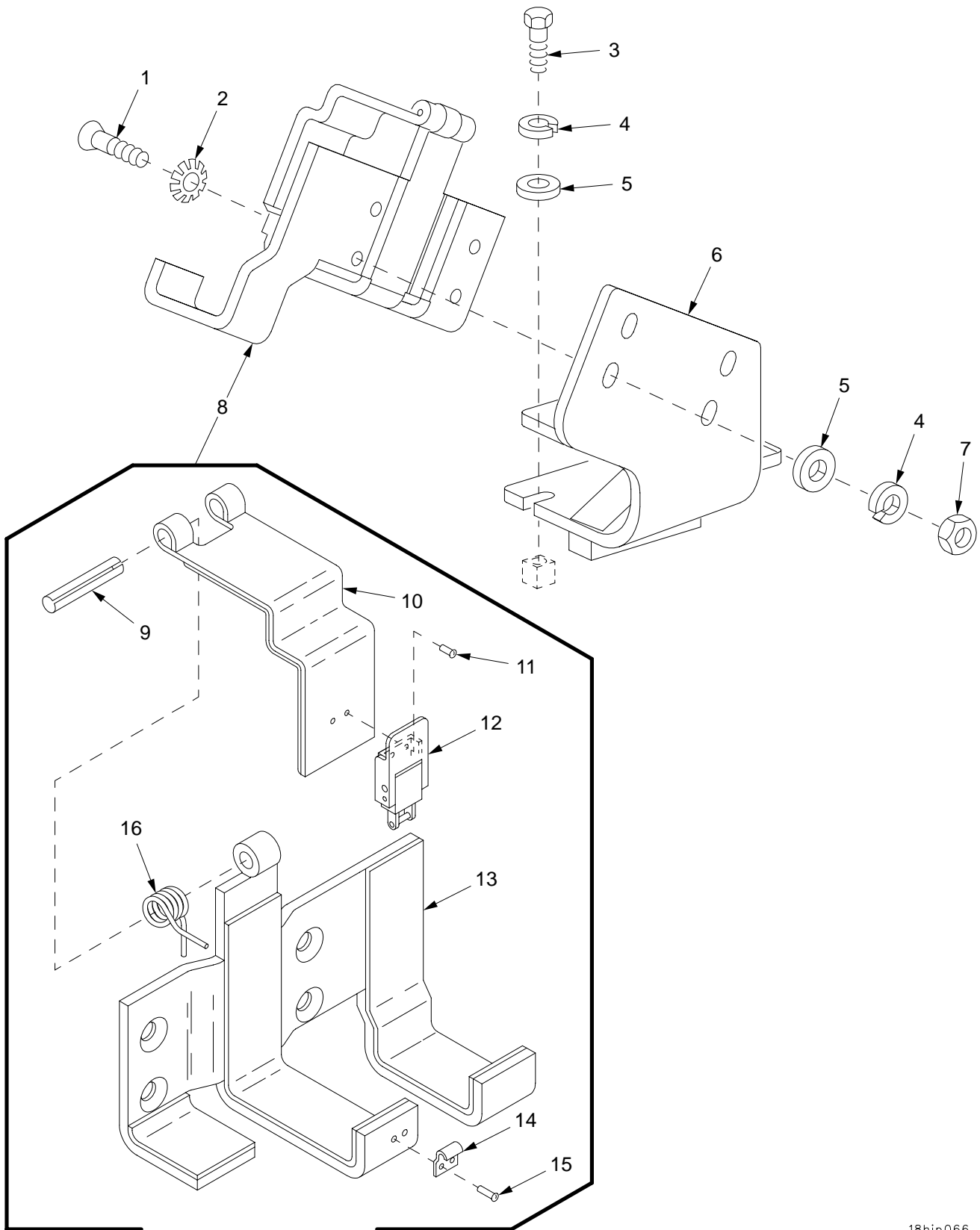

ROTATED 180° FOR CLARITY

Figure 192. Night Viewer Stowage Bracket

SECTION II		TM9-2350-314-24P-1		C01			
(1)	(2)	(3)	(4)	(5)	(6)	(7)	
ITEM NO	SMR CODE	NSN	CAGEC	PART NUMBER	DESCRIPTION AND USABLE ON CODE (UOC)	QTY	
					GROUP 1808 STOWAGE, RACKS, BOXES, STRAPS, CARRYING CASES, CABLE REELS		
					FIGURE 192 NIGHT VIEWER STOWAGE BRACKET		
1	PAOZZ	5305-00-081-6729	96906	MS24667-53	SCREW,CAP, SOCKET HE.....	4	
2	PAOZZ	5310-00-194-9213	96906	MS35336-39	WASHER, LOCK.....	4	
3	PAOZZ	5305-00-068-0510	80204	B1821BH038C100N	SCREW,CAP, HEXAGON H.....	3	
4	PAOZZ	5310-00-011-5093	96906	MS35338-65	WASHER, LOCK.....	3	
5	PAOZZ	5310-00-877-5972	19200	10910174-3	WASHER, FLAT.....	3	
6	PAOZZ	5340-01-440-5760	19207	12390073	BRACKET.....	1	
7	PAOZZ	5310-00-761-0654	96906	MS51967-9	NUT, PLAIN, HEXAGON.....	4	
8	PBOOO	5340-01-K63-7410	19207	12390059	BRACKET, MOUNTING.....	1	
*	9	PAOZZ	5315-00-664-8062	80205	MS16562-269	.PIN, SPRING.....	1
10	XAOZZ		19207	12361660	.LID.....	1	
*	11	PAOZZ	5320-00-721-5211	80205	MS20470A4-6	.RIVET, SOLID.....	2
12	PAOZZ	5340-00-178-7870	96906	MS18015-2	.LATCH.....	1	
13	XAOZZ		19207	12390060	.SUPPORT ASSEMBLY.....	1	
14	PAOZZ	5340-00-237-6254	96906	MS18015-3	.STRIKE, CATCH.....	1	
*	15	PAOZZ	5320-00-234-8561	80205	MS20470A4-8	.RIVET, SOLID.....	2
16	PAOZZ	5360-01-439-4825	19207	12390075	.SPRING, HELICAL, TORS.....	1	

END OF FIGURE

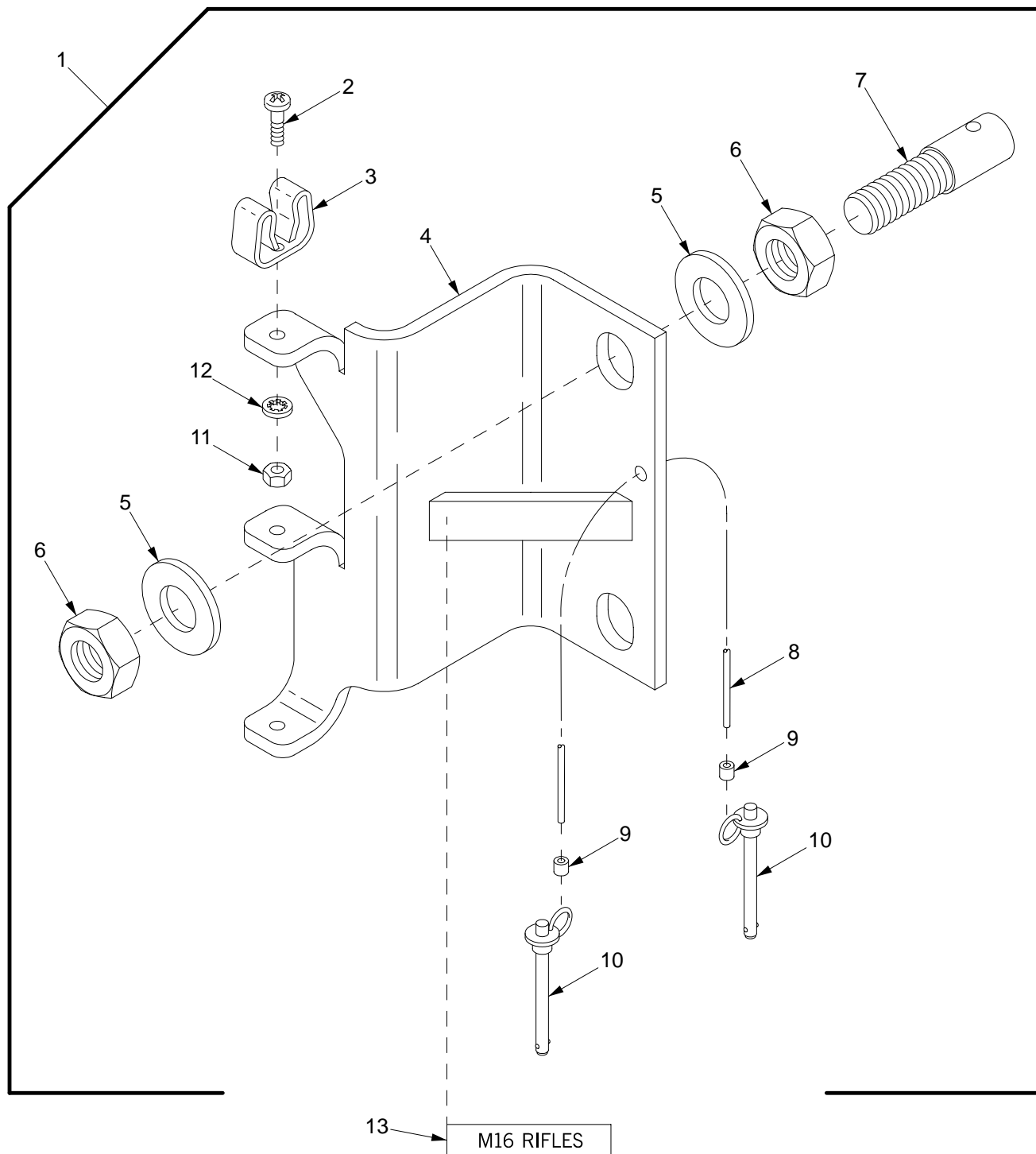

18hip065

Figure 193. Gun Barrel Bracket

SECTION II			TM9-2350-314-24P-1		C01	
(1)	(2)	(3)	(4)	(5)	(6)	(7)
ITEM	SMR	NSN	PART		DESCRIPTION AND	
NO	CODE		CAGEC NUMBER		USABLE ON CODE (UOC)	QTY
					GROUP 1808 STOWAGE RACKS, BOXES, STRAPS, CARRYING CASES, CABLE REELS	
					FIGURE 193 GUN BARREL BRACKET	
1	PBOOO	5340-01-315-6281	19207	12361596	BRACKET, MOUNTING.....	1
2	PAOZZ	5305-00-988-1724	96906	MS35206-280	.SCREW, MACHINE.....	3
3	PAOZZ	5340-01-368-8074	19207	12268353	.CLIP, SPRING TENSION.....	3
4	XAOZZ		19207	12361595	.SUPPORT.....	1
5	PAOZZ	5310-01-172-2953	19200	10910174-42	.WASHER, FLAT.....	4
6	PAOZZ	5310-00-891-1750	96906	MS35691-62	.NUT, PLAIN, HEXAGON.....	4
7	PAOZZ	5315-01-332-5738	19207	12361598-3	.PIN, STRAIGHT, THREAD.....	2
8	MOOZZ		81349	M83420/4-002	.ROPE, WIRE MAKE FROM WIRE, P/N M83420/4-002.....	1
9	PAOZZ	4030-01-124-8201	96906	MS51844-82	.SWAGING SLEEVE, WIRE.....	2
10	PAOZZ	5315-00-198-7653	96906	MS17984-516	.PIN, QUICK RELEASE.....	2
11	PAOZZ	5310-00-761-6882	96906	MS51967-2	.NUT, PLAIN, HEXAGON.....	3
12	PAOZZ	5310-00-550-1130	96906	MS35333-40	.WASHER, LOCK.....	3
* 13	PAOZZ	7690-01-349-8550	19200	12910522-30	MARKER, IDENTIFICATI.....	1

END OF FIGURE

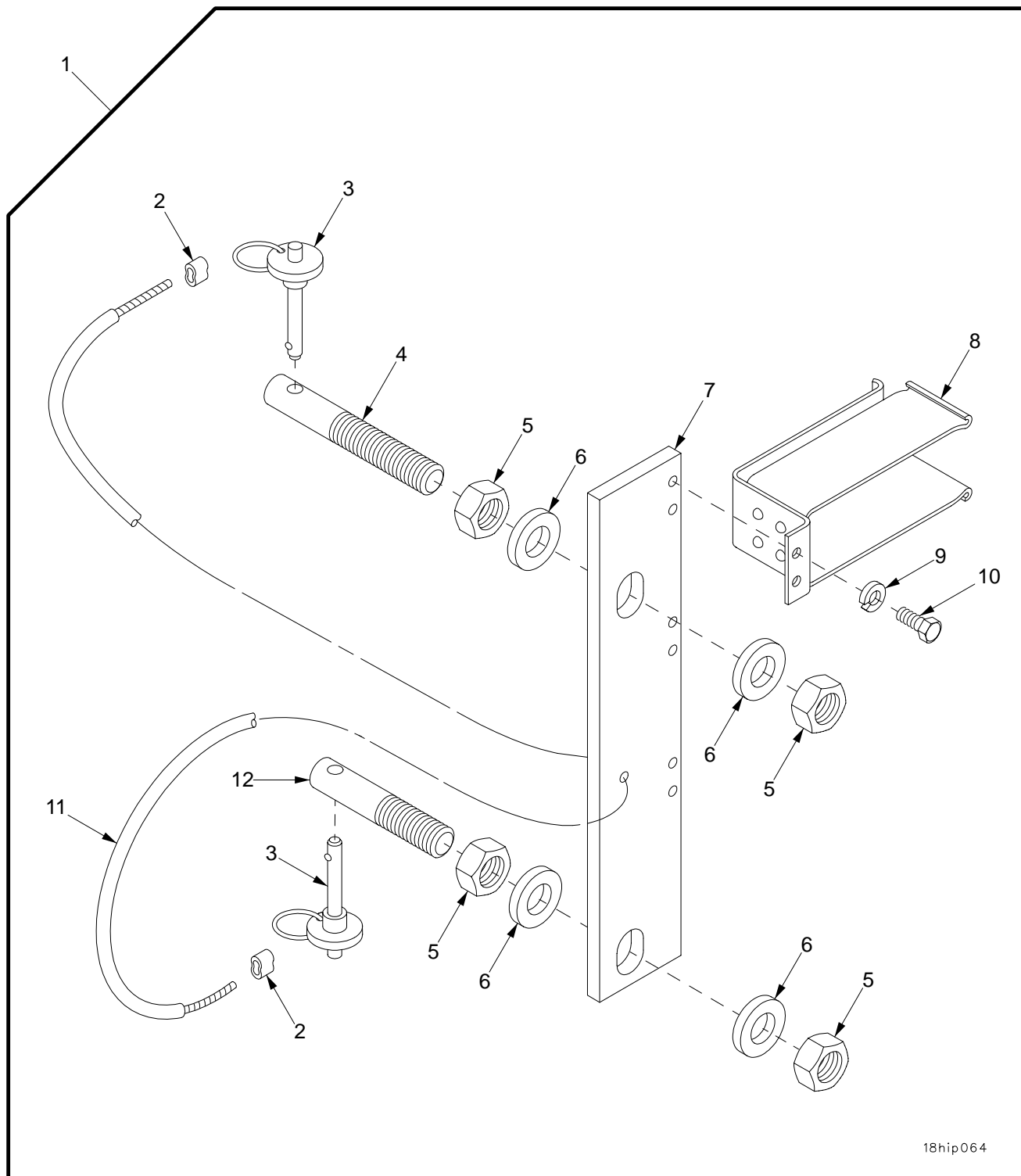

18hip064

Figure 194. Gun Butt Bracket

SECTION II

TM9-2350-314-24P-1

(1) ITEM NO	(2) SMR CODE	(3) NSN	(4) CAGEC	(5) PART NUMBER	(6) DESCRIPTION AND USABLE ON CODE (UOC)	(7) QTY
					GROUP 1808 STOWAGE RACKS, BOXES, STRAPS, CARRYING CASES, CABLE REELS	
					FIGURE 194 GUN BUTT BRACKET	
1	PBOOO	5340-01-315-4974	19207	12361630	BRACKET, MOUNTING.....	1
2	PAOZZ	4030-01-124-8201	96906	MS51844-82	.SWAGING SLEEVE, WIRE.....	2
3	PAOZZ	5315-00-198-7653	96906	MS17984-516	.PIN, QUICK RELEASE.....	2
4	PAOZZ	5315-01-330-3220	19207	12361598-1	.PIN, STRAIGHT, THREAD.....	1
5	PAOZZ	5310-00-891-1750	96906	MS35691-62	.NUT, PLAIN, HEXAGON.....	4
6	PAOZZ	5310-01-172-2953	19200	10910174-42	.WASHER, FLAT.....	4
7	PAOZZ	5340-01-359-8847	19207	12361597	.PLATE, MOUNTING.....	1
8	PAOZZ	1025-01-210-3675	19200	11783845	.CLIP, RIFLE.....	3
9	PAOZZ	5310-00-582-5965	96906	MS35338-44	.WASHER, LOCK.....	6
10	PAOZZ	5305-00-068-7837	80204	B1821BH025C063N	.SCREW, CAP, HEXAGON H.....	6
11	MOOZZ		81349	M83420/4-002	.ROPE, WIRE MAKE FROM WIRE, P/N M83420/4-002.....	1
12	PAOZZ	5315-01-329-1666	19207	12361598-2	.PIN, STRAIGHT, THREAD.....	1

END OF FIGURE

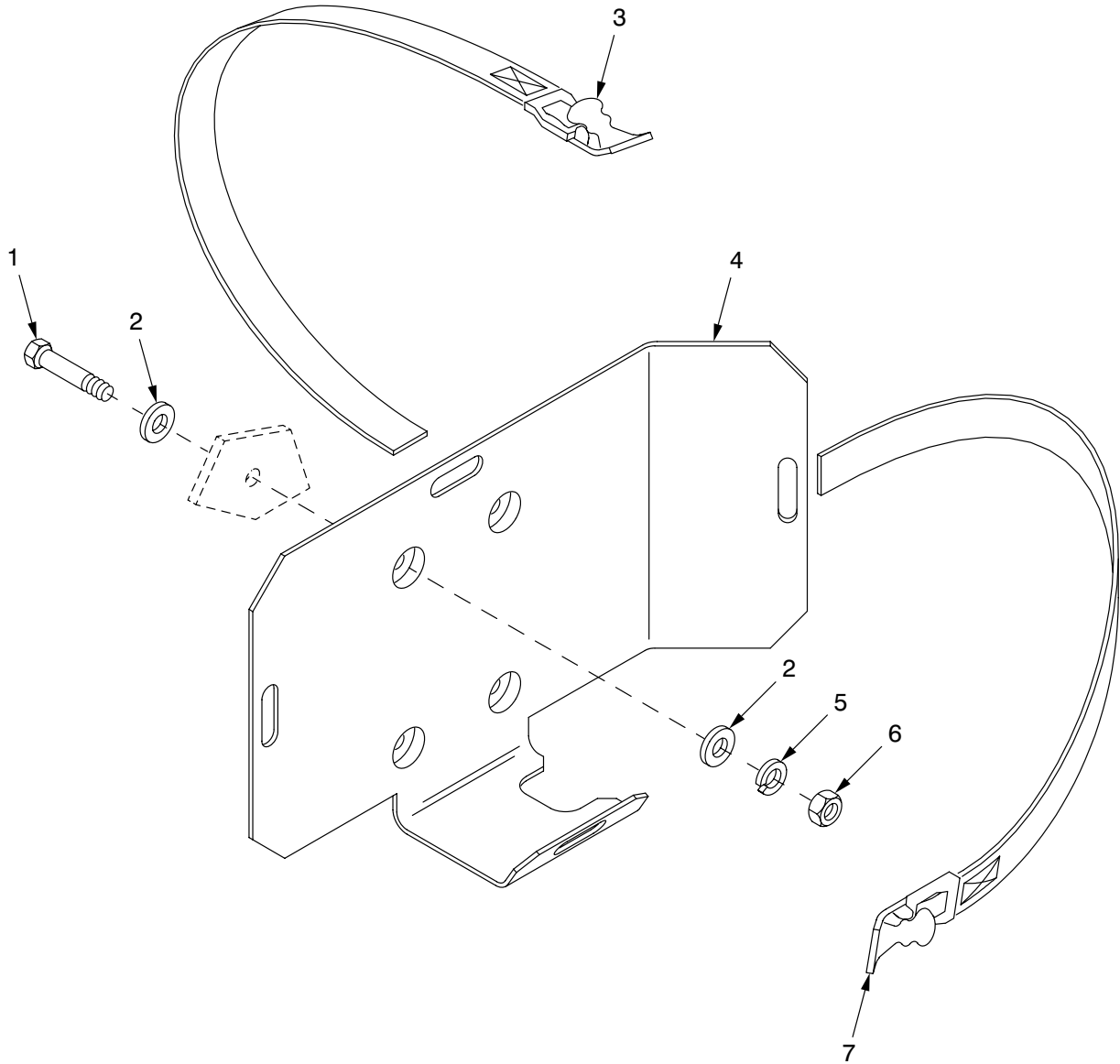

18hip062a

Figure 195. Periscope Bracket

SECTION II

TM9-2350-314-24P-1

(1)	(2)	(3)	(4)	(5)	(6)	(7)
ITEM	SMR	NSN	PART		DESCRIPTION AND	
NO	CODE		CAGEC	NUMBER	USABLE ON CODE (UOC)	QTY
					GROUP 1808 STOWAGE RACKS, BOXES, STRAPS, CARRYING CASES, CABLE REELS	
					FIGURE 195 PERISCOPE BOX	
1	PAOZZ	5305-00-068-0511	80204	B1821BH038C125N	SCREW,CAP,HEXAGON H.....	4
2	PAOZZ	5310-00-080-6004	96906	MS27183-14	WASHER,FLAT.....	8
3	PAOZZ	5340-00-753-3742	19204	8690471	STRAP,WEBBING.....	1
4	PAOZZ	5340-01-429-4629	19207	12390061	BRACKET.....	1
5	PAOZZ	5310-00-637-9541	96906	MS35338-46	WASHER,LOCK.....	4
6	PAOZZ	5310-00-732-0558	96906	MS51967-8	NUT,PLAIN,HEXAGON.....	4
7	PAOZZ	5340-00-543-3155	19207	8690476	STRAP,WEBBING.....	1

END OF FIGURE

SECTION II

TM 9-2350-314-24P-1

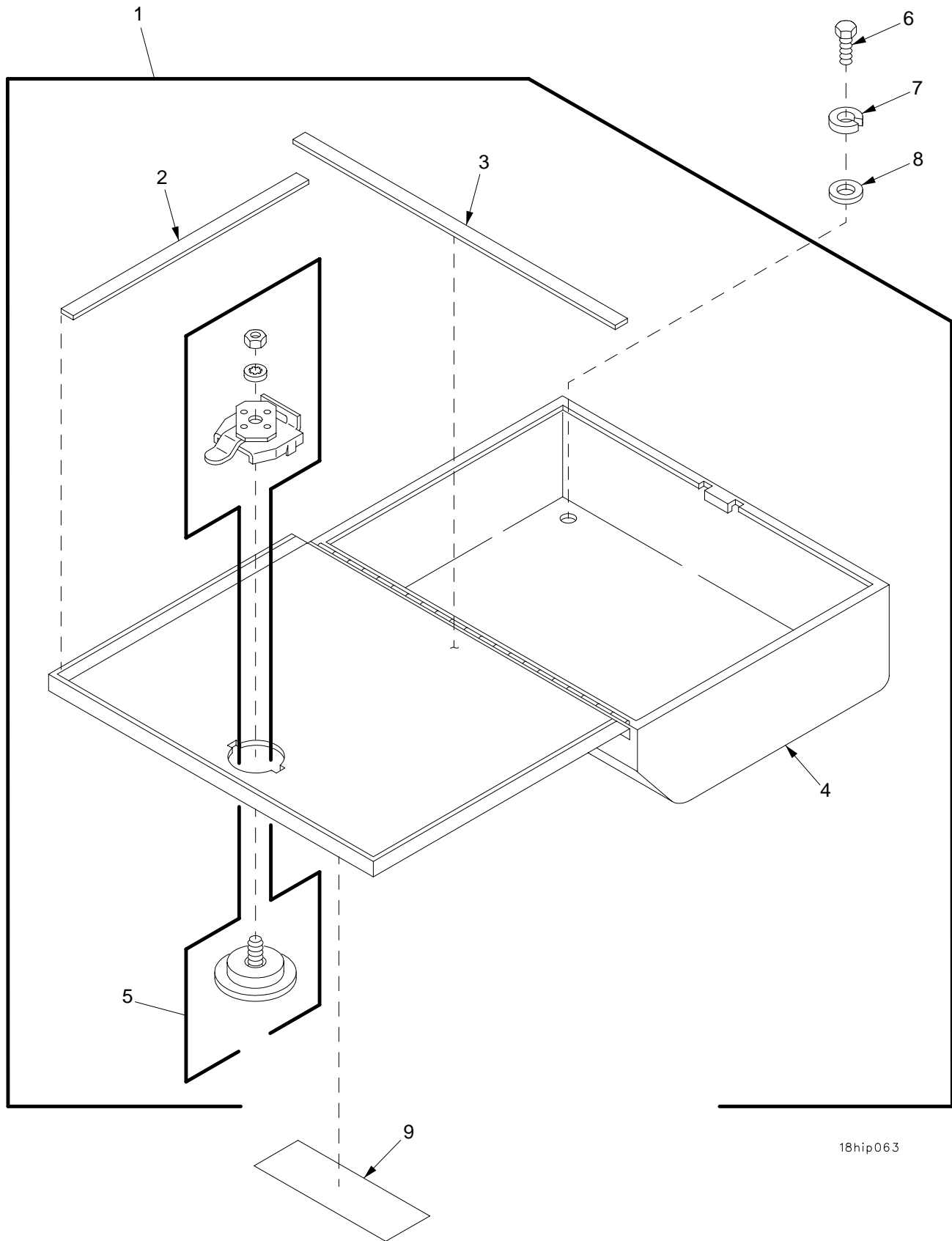

18hip063

Figure 196. Stowage Box

SECTION II		TM9-2350-314-24P-1		C01		
(1)	(2)	(3)	(4)	(5)	(6)	(7)
ITEM	SMR	NSN	PART		DESCRIPTION AND	
NO	CODE		CAGEC NUMBER		USABLE ON CODE (UOC)	QTY
					GROUP 1808 STOWAGE RACKS, BOXES, STRAPS, CARRYING CASES, CABLE REELS	
					FIGURE 196 STOWAGE BOX	
1	PBOOO	2540-01-314-5010	19207	12361848	BOX,ACCESSORIES STO.....	1
2	MOOZZ		19207	12361845-2	.SEAL MAKE FROM SEAL, P/N	2
					BRP421A.12X.75X36.....	
*	3	MOOZZ	19207	12361845-1	.SEAL MAKE FROM SEAL, P/N	2
					BRP421A.12X.75X36.....	
4	XAOZZ		19207	12361847	.BOX,STOWAGE.....	1
5	PAOZZ	5340-01-331-0121	19207	12361846	.FASTENER,PAWL.....	1
6	PAOZZ	5305-00-068-0510	80204	B1821BH038C100N	SCREW,CAP,HEXAGON H.....	4
7	PAOZZ	5310-00-637-9541	96906	MS35338-46	WASHER,LOCK.....	4
8	PAOZZ	5310-00-080-6004	96906	MS27183-14	WASHER,FLAT.....	4
9	PAOZZ	7690-01-349-3939	19200	12910522-31	MARKER,IDENTIFICATI.....	1

END OF FIGURE

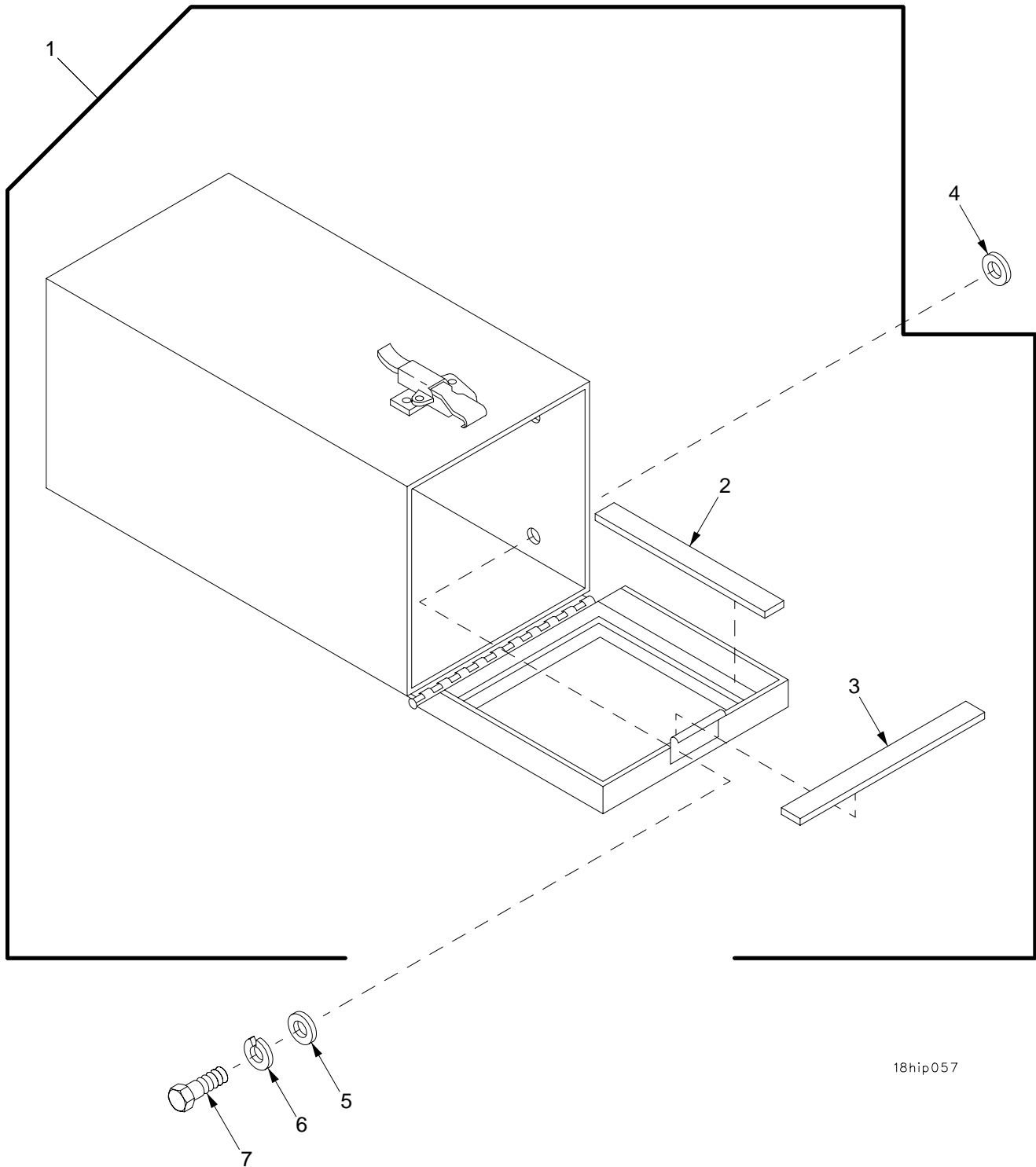

18hip057

Figure 197. Grenade Box

SECTION II

TM9-2350-314-24P-1

(1) ITEM NO	(2) SMR CODE	(3) NSN	(4) CAGEC	(5) PART NUMBER	(6) DESCRIPTION AND USABLE ON CODE (UOC)	(7) QTY
					GROUP 1808 STOWAGE RACKS, BOXES, STRAPS, CARRYING CASES, CABLE REELS	
					FIGURE 197 GRENADE BOX	
1	PBOZZ	2540-01-314-5009	19207	12361659	BOX,ACCESSORIES STO.....	1
2	MOOZZ		19207	12361845-6	.SEAL MAKE FROM SEAL, P/N BRP421A.12X.75X36.....	2
3	MOOZZ		19207	12361845-7	.SEAL MAKE FROM SEAL, P/N BRP421A.12X.75X36.....	2
4	PAOZZ	5310-00-292-1741	10001	803336	WASHER,FLAT.....	4
5	PAOZZ	5310-00-080-6004	96906	MS27183-14	WASHER,FLAT.....	4
6	PAOZZ	5310-00-637-9541	96906	MS35338-46	WASHER,LOCK.....	4
7	PAOZZ	5305-00-068-0510	80204	B1821BH038C100N	SCREW,CAP,HEXAGON H.....	4

END OF FIGURE

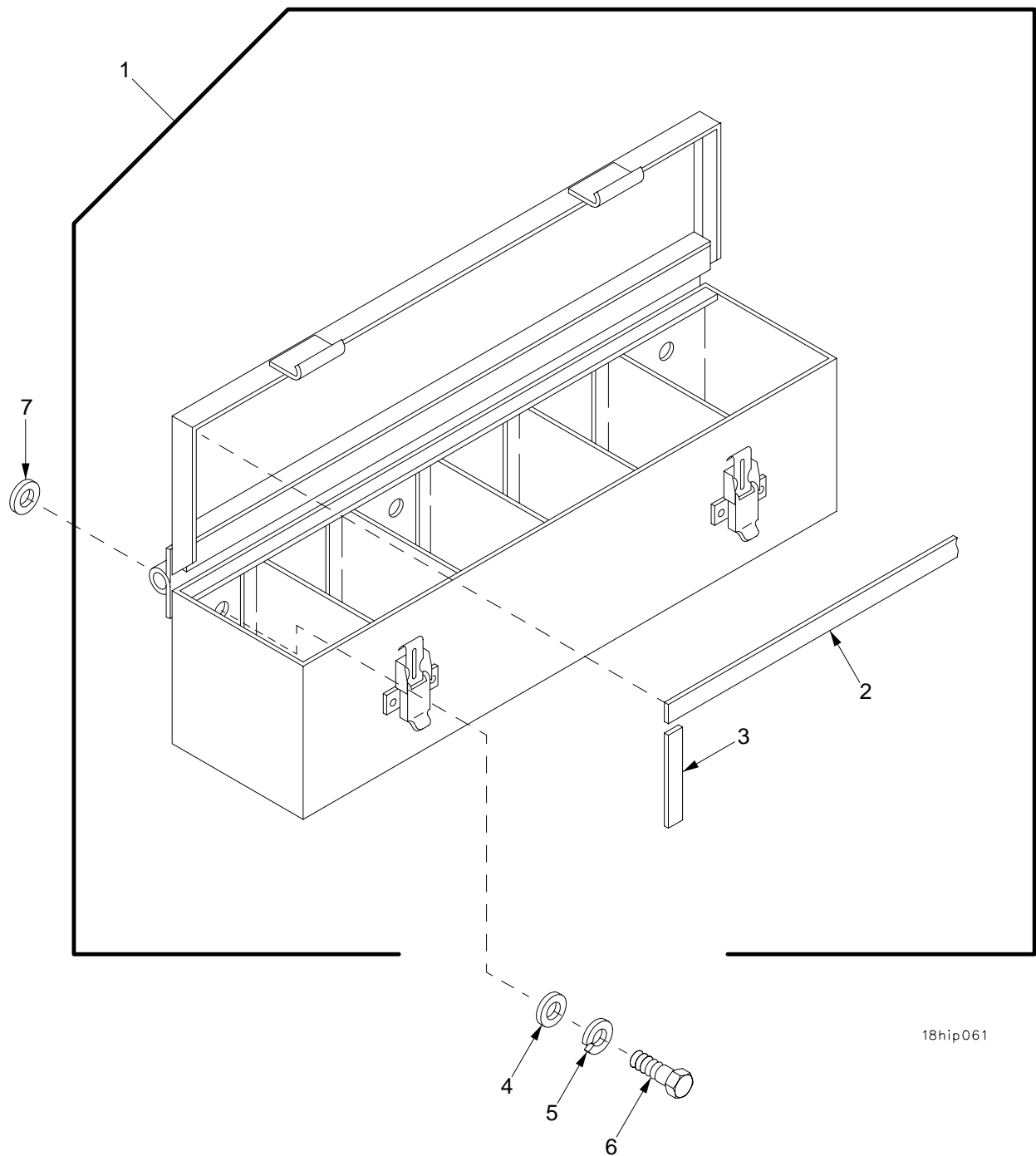

18hip061

Figure 198. 40mm Grenade Storage Box

SECTION II

TM9-2350-314-24P-1

(1) ITEM NO	(2) SMR CODE	(3) NSN	(4) CAGEC	(5) PART NUMBER	(6) DESCRIPTION AND USABLE ON CODE (UOC)	(7) QTY
					GROUP 1808 STOWAGE RACKS, BOXES, STRAPS, CARRYING CASES, CABLE REELS	
					FIGURE 198 40MM GRENADE STOWAGE BOX	
1	PBOZZ	2540-01-314-5011	19207	12370535	BOX,AMMUNITION STOW.....	1
2	MOOZZ		19207	12361845-8	.SEAL MAKE FROM SEAL, P/N BRP421A.12X.75X36.....	2
3	MOOZZ		19207	12361845-9	.SEAL MAKE FROM SEAL, P/N BRP421A.12X.75X36.....	2
4	PAOZZ	5310-00-080-6004	96906	MS27183-14	WASHER,FLAT.....	6
5	PAOZZ	5310-00-637-9541	96906	MS35338-46	WASHER,LOCK.....	6
6	PAOZZ	5305-00-068-0510	80204	B1821BH038C100N	SCREW,CAP,HEXAGON H.....	6
7	PAOZZ	5310-00-292-1741	10001	803336	WASHER,FLAT.....	6

END OF FIGURE

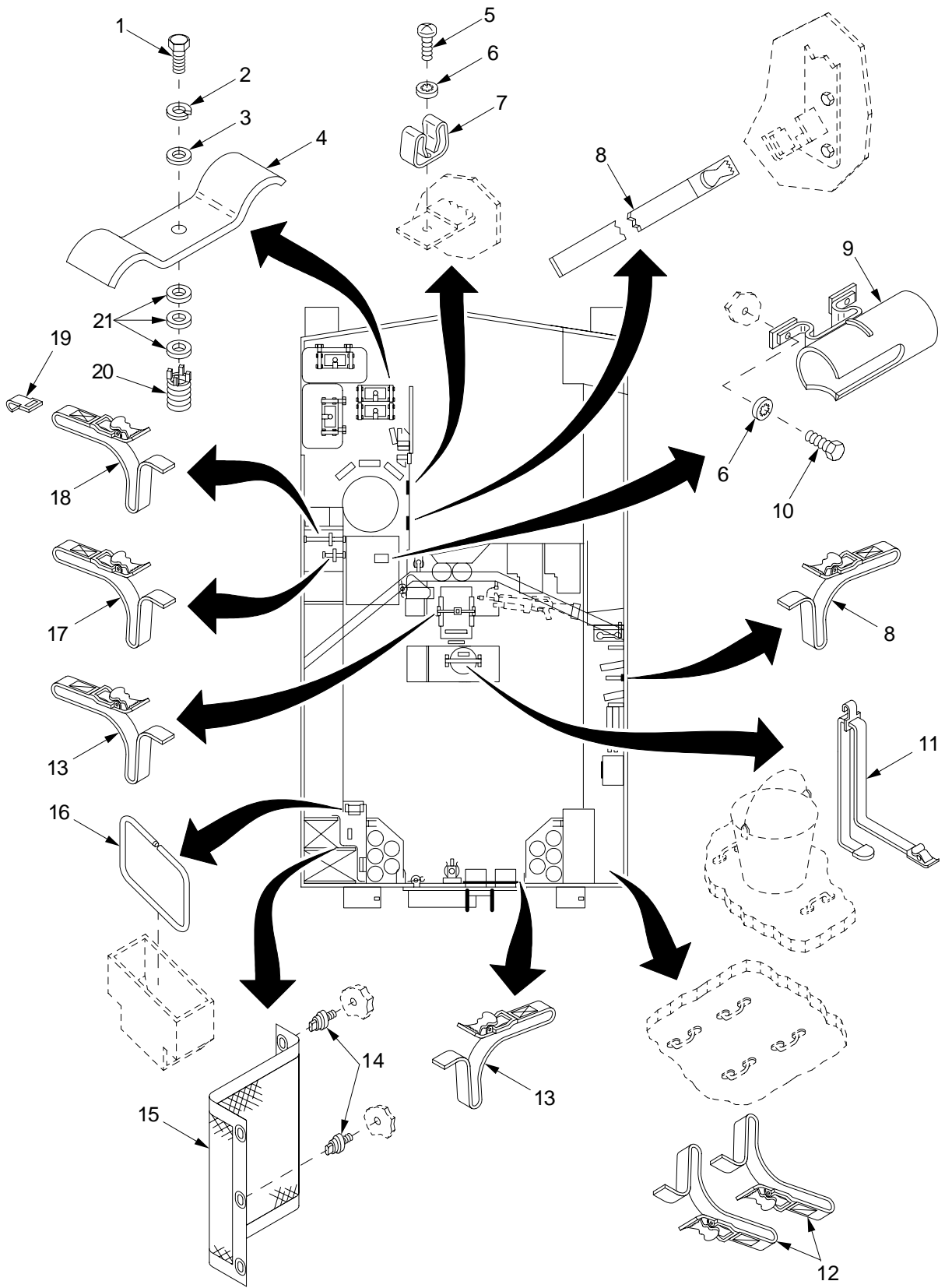

Figure 199. Stowage Straps, Clips Spacers, Net, Clamps, and Flashlight Holder

SECTION II

TM9-2350-314-24P-1

(1) ITEM NO	(2) SMR CODE	(3) NSN	(4) CAGEC	(5) PART NUMBER	(6) DESCRIPTION AND USABLE ON CODE (UOC)	(7) QTY
					GROUP 1808 STOWAGE RACKS, BOXES, STRAPS, CARRYING CASES, CABLE REELS	
					FIGURE 199 STOWAGE STRAPS, CLIPS, SPACERS, NET, CLAMPS, AND FLASHLIGHT HOLDER	
1	PAOZZ	5305-00-071-2070	80204	B1821BH050C175N	SCREW,CAP,HEXAGON H.....	8
2	PAOZZ	5310-00-584-5272	96906	MS35338-48	WASHER,LOCK.....	8
3	PAOZZ	5310-00-809-5998	96906	MS27183-18	WASHER,FLAT.....	8
4	PAOZZ	5340-01-399-7978	19207	12376462	CLAMP,LOOP.....	8
5	PAOZZ	5305-00-988-1723	96906	MS35206-279	SCREW,MACHINE.....	1
6	PAOZZ	5310-00-550-1130	96906	MS35333-40	WASHER,LOCK.....	3
7	PAOZZ	5340-01-368-8074	19207	12268353	CLIP,SPRING TENSION.....	1
8	PAOZZ	5340-00-678-9031	19207	8690465	STRAP,WEBBING.....	2
9	PAOZZ	6230-00-059-5750	19204	10897492	HOLDER,LIGHT.....	1
10	PAOZZ	5305-00-071-2506	80204	B1821BH025C050N	SCREW,CAP,HEXAGON H.....	2
11	PAOZZ	5340-00-465-5957	19207	11644360	STRAP,WEBBING.....	2
12	PAOZZ	5340-00-751-9013	19207	8690483	STRAP,WEBBING.....	2
13	PAOZZ	5340-00-543-3155	19207	8690476	STRAP,WEBBING.....	5
14	PAOZZ	5325-00-485-2530	61864	XX78328	STUD,SPECIAL.....	12
15	PAOZZ	3940-01-316-1041	19207	12361698	NET,DRAFT COVER.....	2
16	PAOZZ	1025-01-070-3235	19200	11828887	FRAME,PROJECTILE.....	6
17	PAOZZ	5340-00-753-3742	19204	8690471	STRAP,WEBBING.....	1
18	PAOZZ	5340-00-664-0365	19207	8690489	STRAP,WEBBING.....	1
19	PAOZZ	2590-00-861-9971	19207	10895257	HOOK,POWDER CAN STR.....	1
20	PAFZZ	5325-01-075-7759	96906	MS51831-106	INSERT,SCREW THREAD.....	4
21	PAOZZ	5310-00-866-4417	19200	10910174-5	WASHER,FLAT.....	24

END OF FIGURE

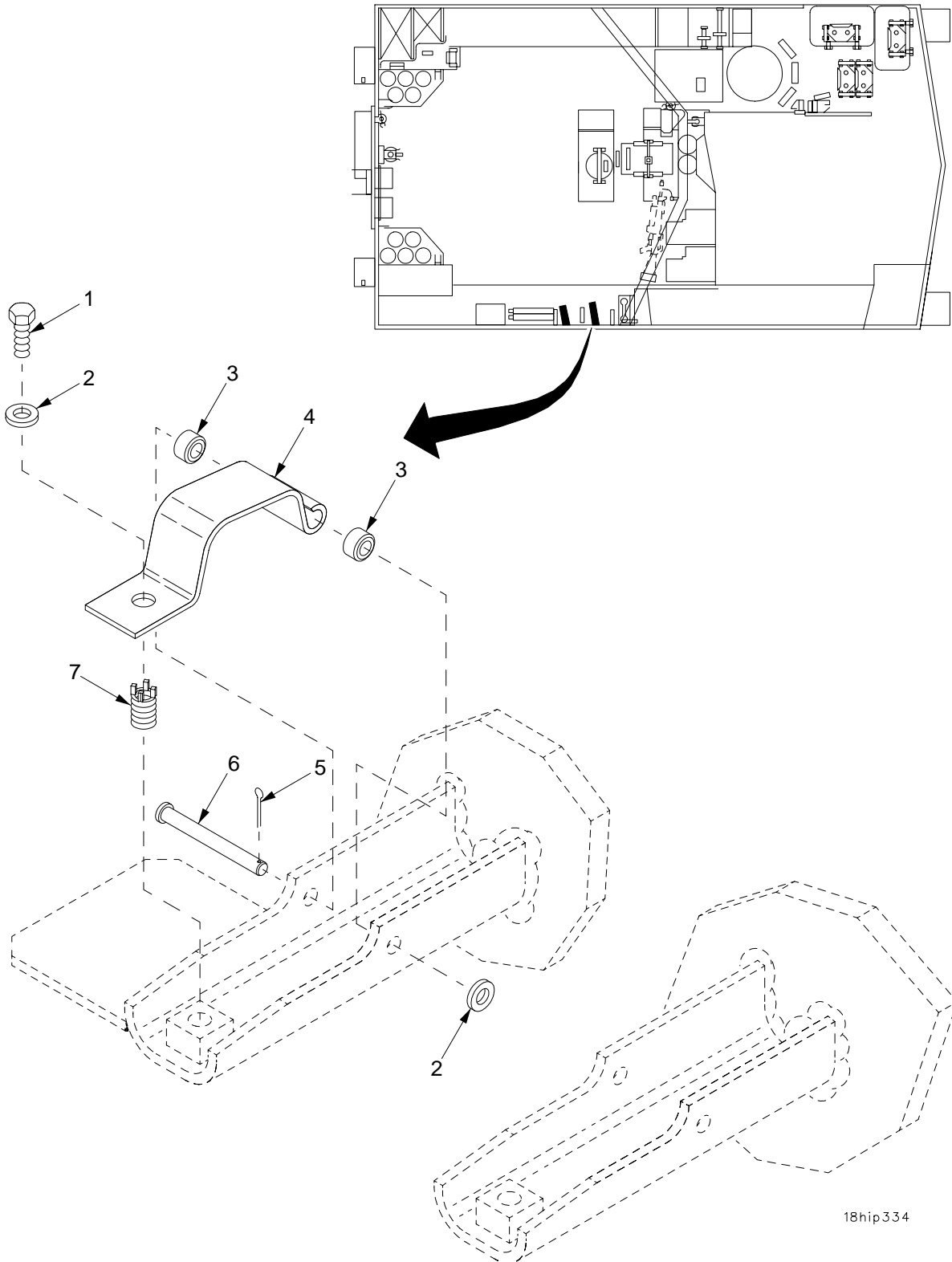

18hip334

Figure 200. Extractor Assembly Stowage Clamps

SECTION II		TM9-2350-314-24P-1		C01		
(1)	(2)	(3)	(4)	(5)	(6)	(7)
ITEM NO	SMR CODE	NSN	CAGEC NUMBER	PART	DESCRIPTION AND USABLE ON CODE (UOC)	QTY
					GROUP 1808 STOWAGE RACKS, BOXES, STRAPS, CARRYING CASES, CABLE REELS	
					FIGURE 200 EXTRACTOR ASSEMBLY STOWAGE CLAMPS	
1	PAOZZ	5305-00-269-2804	96906	MS90726-61	SCREW,CAP,HEXAGON H.....	2
2	PAOZZ	5310-00-877-5972	19200	10910174-3	WASHER,FLAT.....	4
3	PAOZZ	3120-01-216-9932	96906	MS17795-53	BEARING,SLEEVE.....	4
4	PAOZZ	5340-01-346-4564	19207	12370912	CLIP,SPRING TENSION.....	2
* 5	PAOZZ	5315-00-842-3044	80205	NASM24665-283	PIN,COTTER.....	2
6	PAOZZ	5315-00-957-9392	96906	MS20392-5C93	PIN,STRAIGHT,HEADED.....	2
7	PAFZZ	5325-00-805-0339	96906	MS51831-204	INSERT,SCREW THREAD.....	2

END OF FIGURE

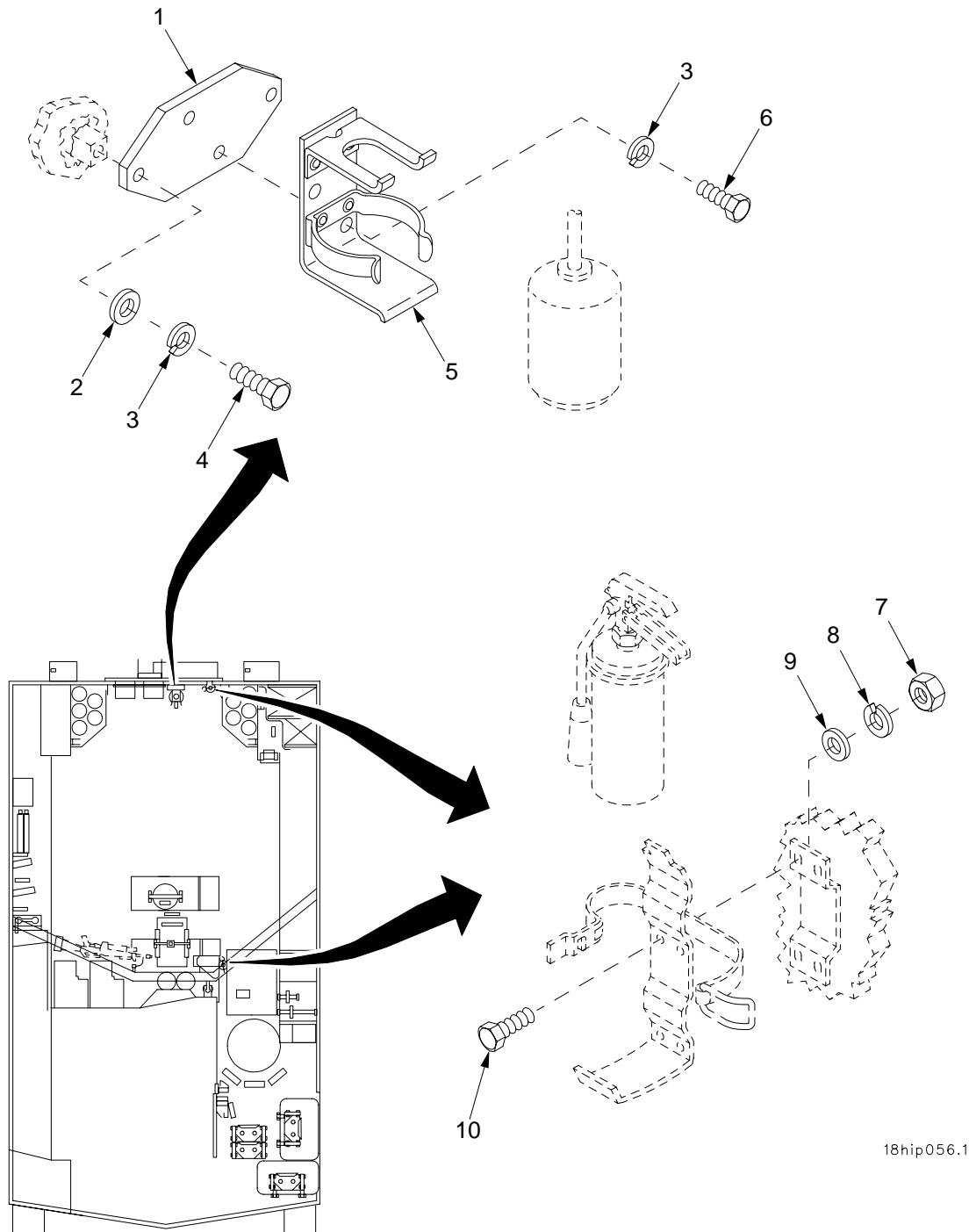

18hip056.1

Figure 201. Oil Can Stowage Bracket and Portable Fire Extinguisher Mounting Hardware

SECTION II

TM9-2350-314-24P-1

(1) ITEM NO	(2) SMR CODE	(3) NSN	(4) CAGEC	(5) PART NUMBER	(6) DESCRIPTION AND USABLE ON CODE (UOC)	(7) QTY
					GROUP 1808 STOWAGE RACKS, BOXES, STRAPS, CARRYING CASES, CABLE REELS	
					FIGURE 201 OIL CAN STOWAGE BRACKET AND PORTABLE FIRE EXTINGUISHER MOUNTING HARDWARE	
1	PAOZZ	5340-01-323-4853	19207	12370578	PLATE, MENDING.....	1
2	PAOZZ	5310-00-080-6004	96906	MS27183-14	WASHER, FLAT.....	2
3	PAOZZ	5310-00-637-9541	96906	MS35338-46	WASHER, LOCK.....	4
4	PAOZZ	5305-00-068-0511	80204	B1821BH038C125N	SCREW, CAP, HEXAGON H.....	2
5	PAOZZ	2540-00-228-7795	19207	7359524	BRACKET, MOUNTING.....	1
6	PAOZZ	5305-00-543-4372	80204	B1821BH038C075N	SCREW, CAP, HEXAGON H.....	2
7	PAOZZ	5310-00-761-6882	96906	MS51967-2	NUT, PLAIN, HEXAGON.....	8
8	PAOZZ	5310-00-582-5965	96906	MS35338-44	WASHER, LOCK.....	8
9	PAOZZ	5310-00-809-4058	96906	MS27183-10	WASHER, FLAT.....	8
10	PAOZZ	5305-00-068-7837	80204	B1821BH025C063N	SCREW, CAP, HEXAGON H.....	8

END OF FIGURE

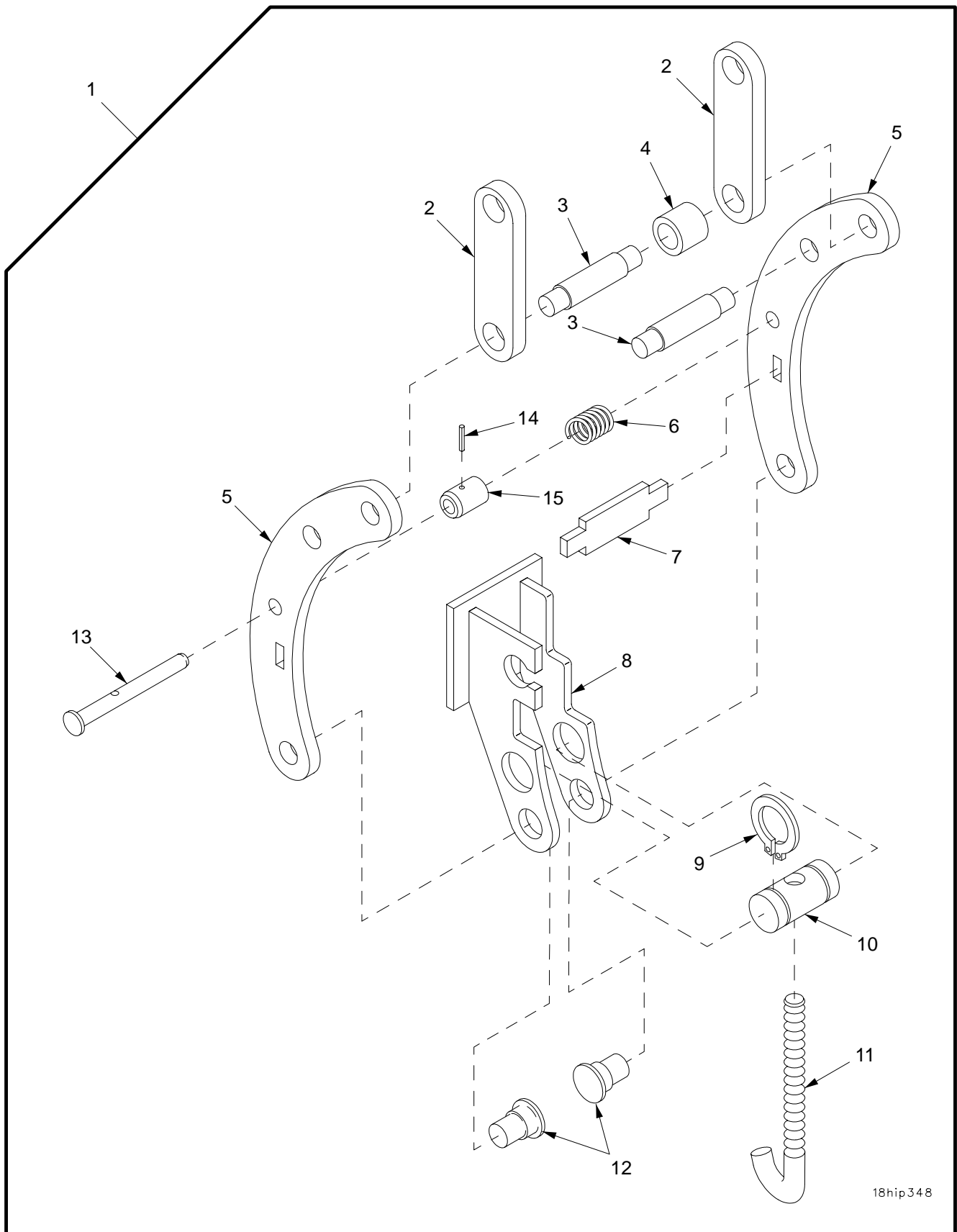

18hip348

Figure 202. Latch Assemblies

SECTION II

TM9-2350-314-24P-1

(1) ITEM NO	(2) SMR CODE	(3) NSN	(4) CAGEC	(5) PART NUMBER	(6) DESCRIPTION AND USABLE ON CODE (UOC)	(7) QTY
					GROUP 1808 STOWAGE RACKS, BOXES, STRAPS, CARRYING CASES, CABLE REELS	
					FIGURE 202 LATCH ASSEMBLIES	
1	PAOOO	5340-01-352-6649	19207	12361489-1	CATCH,CLAMPING.....	14
1	PAOOO	5340-01-379-0512	19207	12361489-2	CATCH,CLAMPING.....	7
2	XAOZZ		19207	12370910-1	.LINK.....	2
2	XAOZZ		19207	12370910-2	.LINK.....	2
3	XAOZZ		19207	12370906	.PIN.....	2
4	XAOZZ		19207	12370909-1	.SPACER,SLEEVE.....	1
5	XAOZZ		19207	12370905	.FRAME.....	2
6	PAOZZ	5360-00-068-8788	96906	MS24585C87	.SPRING,HELICAL,COMP.....	1
7	XAOZZ		19207	12370908	.BRACE.....	1
8	XAOZZ		19207	12361485	.LATCH,INNER.....	1
9	PAOZZ	5325-00-803-7301	96906	MS16624-1050	.RING,RETAINING.....	2
10	PAOZZ	3040-01-350-6307	19207	12361486	.SHAFT,STRAIGHT.....	1
11	PAOZZ	5306-01-311-8316	19207	12361487	.BOLT,HOOK.....	1
12	XAOZZ		19207	12370907	.PIN.....	2
13	PAOZZ	5315-01-351-1956	19207	12370626	.PIN,STRAIGHT,HEADED.....	1
14	PAOZZ	5315-01-116-6789	96906	MS171434	.PIN,SPRING.....	1
15	PAOZZ	3040-01-350-9062	19207	12370627	.COLLAR,SHAFT.....	1

END OF FIGURE

SECTION II

TM 9-2350-314-24P-1

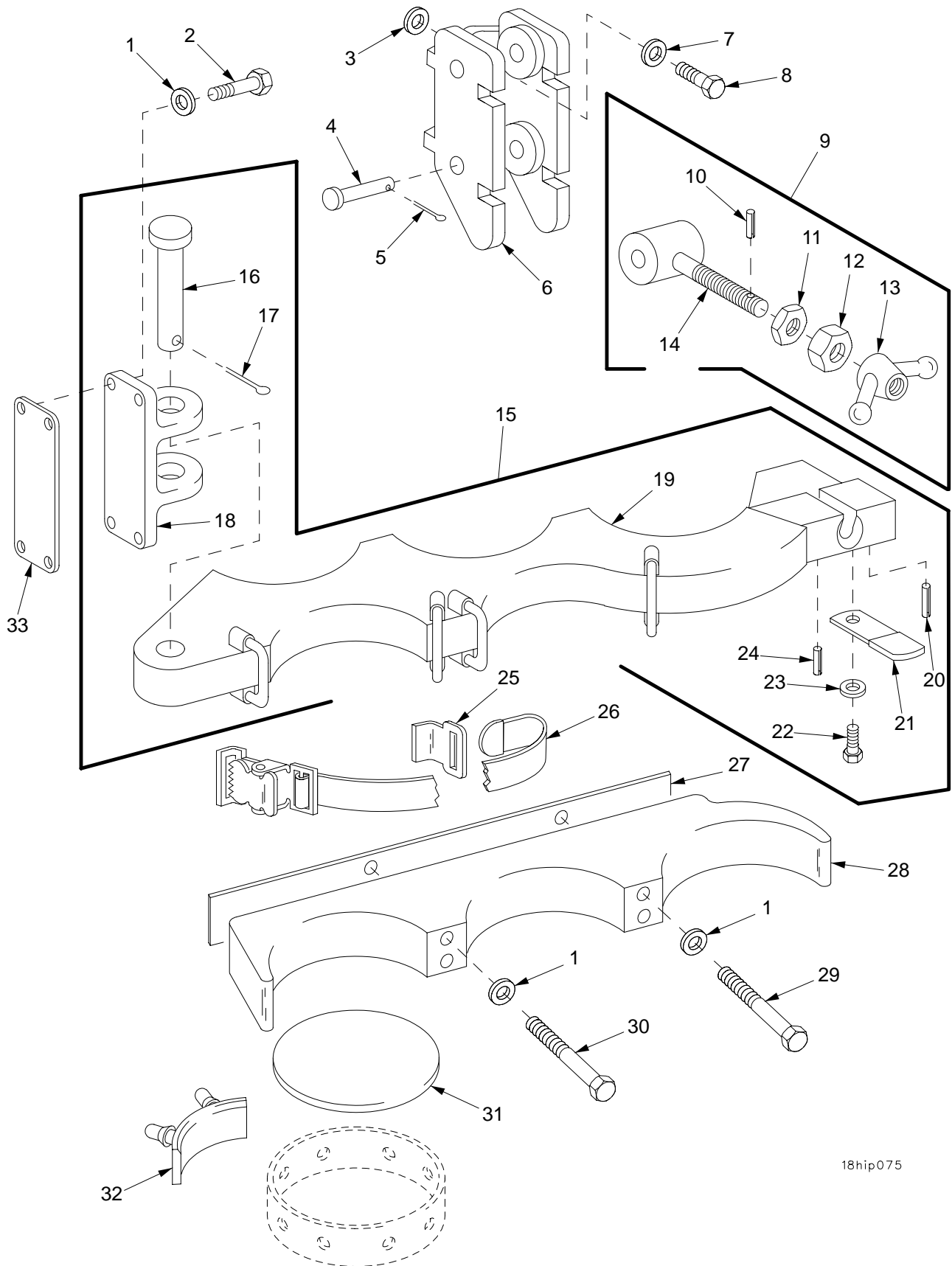

18hip075

Figure 203. Right and Left Rear Ammunition Racks

SECTION II		TM9-2350-314-24P-1		C01			
(1)	(2)	(3)	(4)	(5)	(6)	(7)	
ITEM NO	SMR CODE	NSN	PART CAGEC NUMBER		DESCRIPTION AND USABLE ON CODE (UOC)	QTY	
					GROUP 1808 STOWAGE RACKS, BOXES, STRAPS, CARRYING CASES, CABLE REELS		
					FIGURE 203 RIGHT AND LEFT REAR AMMUNITION RACKS		
1	PAOZZ	5310-00-880-0625	19207	10941915-3	WASHER, FLAT.....	16	
2	PAOZZ	5305-00-068-0511	80204	B1821BH038C125N	SCREW, CAP, HEXAGON H.....	8	
3	PAOZZ	5310-01-094-9033	19207	10936544	WASHER, FLAT.....	V	
4	PAOZZ	5315-00-904-2811	96906	MS20392-9C97	PIN, STRAIGHT, HEADED.....	2	
*	5	PAOZZ	5315-00-012-0123	80205	MS24665-355	PIN, COTTER.....	2
6	PAOZZ	2590-00-235-4369	19207	10936548	RACK, AMMUNITION STO.....	2	
7	PAOZZ	5310-01-004-9010	19204	10941915-5	WASHER, FLAT.....	4	
8	PAOZZ	5305-00-071-2072	80204	B1821BH050C225N	SCREW, CAP, HEXAGON H.....	4	
9	PAOZZ	2590-00-999-9839	19207	10936552	LOCK ASSEMBLY, RACK.....	2	
10	PAOZZ	5315-00-842-3880	96906	MS9048-136	.PIN, SPRING.....	1	
11	PAOZZ	5310-00-891-1734	96906	MS35691-34	.NUT, PLAIN, HEXAGON.....	1	
12	PAOZZ	5310-01-374-0886	19207	10936549	.NUT, PLAIN, HEXAGON.....	1	
13	PAOZZ	5310-00-356-9445	19207	10936551	.NUT, PLAIN, WING.....	1	
14	XAOZZ		19207	10936550	.BOLT, EYE.....	1	
*	15	PBOZZ	2590-01-083-5435	19207	10936556-1	ARM ASSEMBLY, LEFT.....	1
*	15	PBOZZ	2590-01-083-5436	19207	10936556-2	ARM ASSEMBLY, RIGHT.....	1
16	PAOZZ	5315-01-142-8456	96906	MS20392-12C119	.PIN, STRAIGHT, HEADED.....	1	
*	17	PAOZZ	5315-00-013-7238	80205	MS24665-425	.PIN, COTTER.....	1
18	PAOZZ	3040-00-235-4371	19207	10936555	.BRACKET, EYE, NONROTA.....	1	
19	XAOZZ		19207	10936562-1	.ARM, AMMUNITION RACK.....	1	
19	XAOZZ		19207	10936562-2	.ARM, AMMUNITION RACK.....	1	
*	20	PAOZZ	5315-00-058-9780	80205	MS16562-235	.PIN, SPRING.....	1
21	PAOZZ	2590-00-235-4370	19207	10936553	.TAB, FRICTION LOCK, A.....	1	
22	PAOZZ	5306-00-448-5294	19207	10936554	.BOLT, SHOULDER.....	1	
23	PAOZZ	5310-00-809-5998	96906	MS27183-18	.WASHER, FLAT.....	1	
*	24	PAOZZ	5315-00-058-6115	80205	MS16562-142	.PIN, SPRING.....	1
25	PAOZZ	2590-00-999-9847	19207	10936545	HOOK, STRAP.....	4	
26	PAOZZ	5340-00-479-2948	19207	8690517	STRAP, WEBBING.....	4	
27	PAOZZ	5365-01-358-3674	19207	10936547	SPACER, PLATE.....	V	
28	PBOZZ	2590-00-235-4372	19207	10936558-1	CRADLE, AMMUNITION L.....	1	
28	PBOZZ	2590-00-235-4373	19207	10936558-2	CRADLE, AMMUNITION R.....	1	
29	PAOZZ	5305-00-990-8632	80204	B1821BH038C375N	SCREW, CAP, HEXAGON H.....	4	
30	PAOZZ	5305-00-846-5703	80204	B1821BH038C300N	SCREW, CAP, HEXAGON H.....	4	
31	PAOZZ	2590-00-874-4430	19207	10909294	PAD, CUSHIONING.....	10	
32	PAOZZ	5340-00-076-7078	19207	10936176	BUMPER, NONMETALLIC.....	40	
33	PAOZZ	5365-00-413-4374	19207	10936546	SPACER, PLATE.....	V	

END OF FIGURE

SECTION II

TM 9-2350-314-24P-1

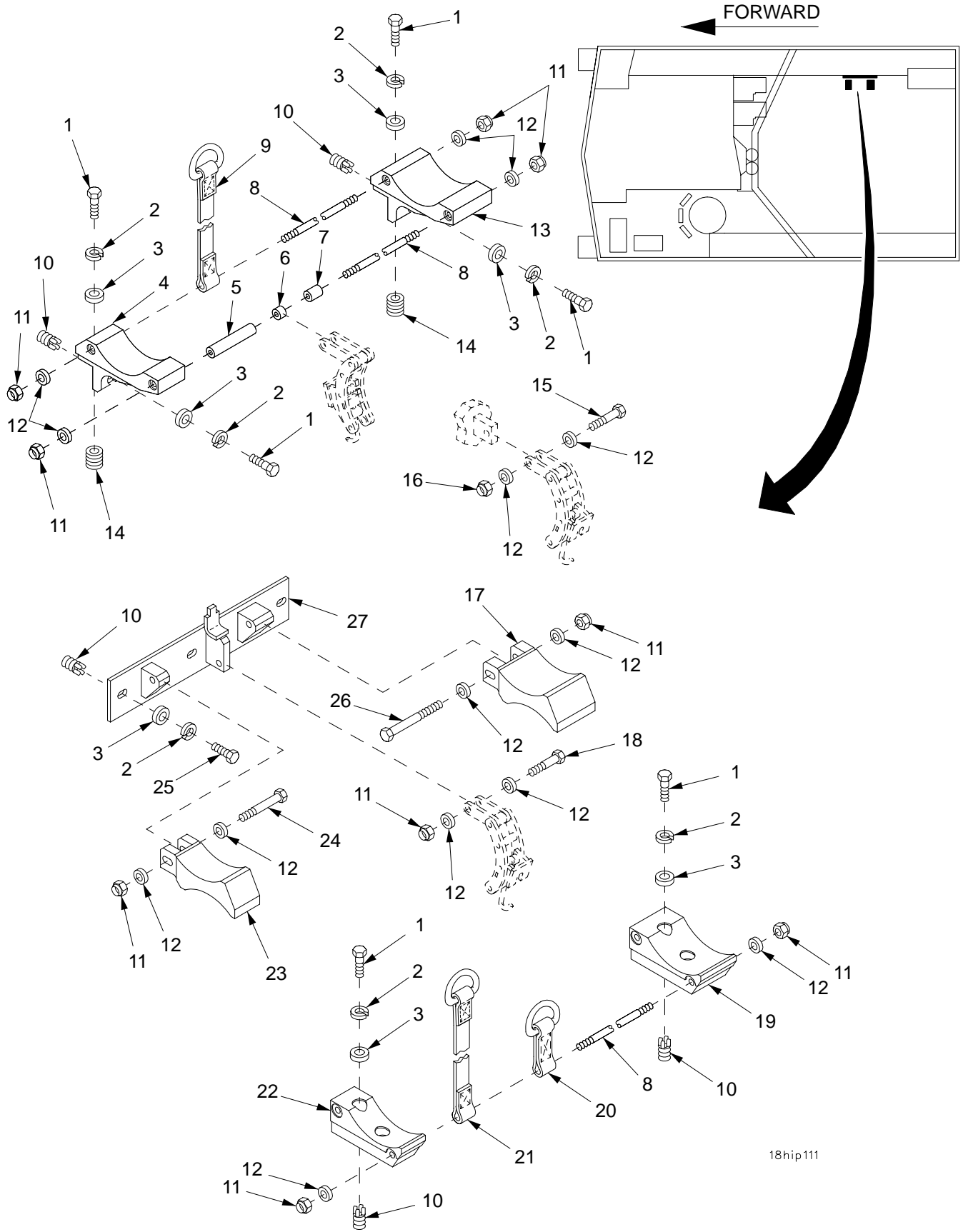

18hip111

Figure 204. Projectile Stowage

SECTION II		TM9-2350-314-24P-1		C01			
(1)	(2)	(3)	(4)	(5)	(6)	(7)	
ITEM	SMR	NSN	PART		DESCRIPTION AND		
NO	CODE		CAGEC NUMBER		USABLE ON CODE (UOC)	QTY	
					GROUP 1808 STOWAGE RACKS, BOXES, STRAPS, CARRYING CASES, CABLE REELS		
					FIGURE 204 PROJECTILE STOWAGE		
1	PAOZZ	5305-00-068-0511	80204	B1821BH038C125N	SCREW,CAP,HEXAGON H.....	8	
2	PAOZZ	5310-00-011-5093	96906	MS35338-65	WASHER,LOCK.....	11	
3	PAOZZ	5310-00-728-9957	19200	10910174-22	WASHER,FLAT.....	11	
4	PAOZZ	5340-01-352-5808	19207	12370916-1	BRACKET,MOUNTING.....	1	
5	PAOZZ	5365-01-372-5371	19207	12370909-2	SPACER,SLEEVE.....	1	
6	PAOZZ	5365-01-350-6847	19207	12370909-1	SPACER,SLEEVE.....	1	
7	PAOZZ	5365-01-361-3221	19207	12370909-3	SPACER,SLEEVE.....	1	
8	PAOZZ	5340-01-329-7205	19207	12370615	ROD,STRAIGHT,HEADLE.....	3	
9	PAOZZ	5340-01-372-5126	19207	12361478-3	STRAP,WEBBING.....	1	
10	PAFZZ	5325-01-066-2840	96906	MS51831-104	INSERT,SCREW THREAD.....	9	
*	11	PAOZZ	5310-00-087-4652	81349	M45913/1-6CG5C	NUT,SELF-LOCKING,HE.....	9
12	PAOZZ	5310-00-080-6004	96906	MS27183-14	WASHER,FLAT.....	14	
13	PAOZZ	5340-01-353-4531	19207	12370916-2	BRACKET,MOUNTING.....	1	
14	PAFZZ	5325-00-331-4774	96906	MS122083	INSERT,SCREW THREAD.....	2	
15	PAOZZ	5305-00-269-3240	80204	B1821BH038F150N	SCREW,CAP,HEXAGON H.....	1	
16	PAOZZ	5310-00-926-1852	96906	MS21083N6	NUT,SELF-LOCKING,HE.....	1	
17	PAOZZ	3040-01-351-6027	19207	12361539-2	BRACKET,EYE,NONROTA.....	1	
18	PAOZZ	5305-00-821-3869	80204	B1821BH038C175N	SCREW,CAP,HEXAGON H.....	1	
19	PAOZZ	3040-01-361-0754	19207	12361540-2	BRACKET,EYE,NONROTA.....	1	
20	PAOZZ	5340-01-352-2842	19207	12361478-1	STRAP,WEBBING.....	1	
21	PAOZZ	5340-01-354-3656	19207	12361478-2	STRAP,WEBBING.....	1	
22	PAOZZ	3040-01-361-0753	19207	12361540-1	BRACKET,EYE,NONROTA.....	1	
23	PAOZZ	3040-01-351-8325	19207	12361539-1	BRACKET,EYE,NONROTA.....	1	
24	PAOZZ	5305-00-152-6326	80204	B1821BH038C275D	SCREW,CAP,HEXAGON H.....	1	
25	PAOZZ	5305-00-068-0510	80204	B1821BH038C100N	SCREW,CAP,HEXAGON H.....	3	
26	PAOZZ	5305-00-990-8632	80204	B1821BH038C375N	SCREW,CAP,HEXAGON H.....	1	
27	PAOZZ	5340-01-353-4532	19207	12370617	BRACKET,MOUNTING.....	1	

END OF FIGURE

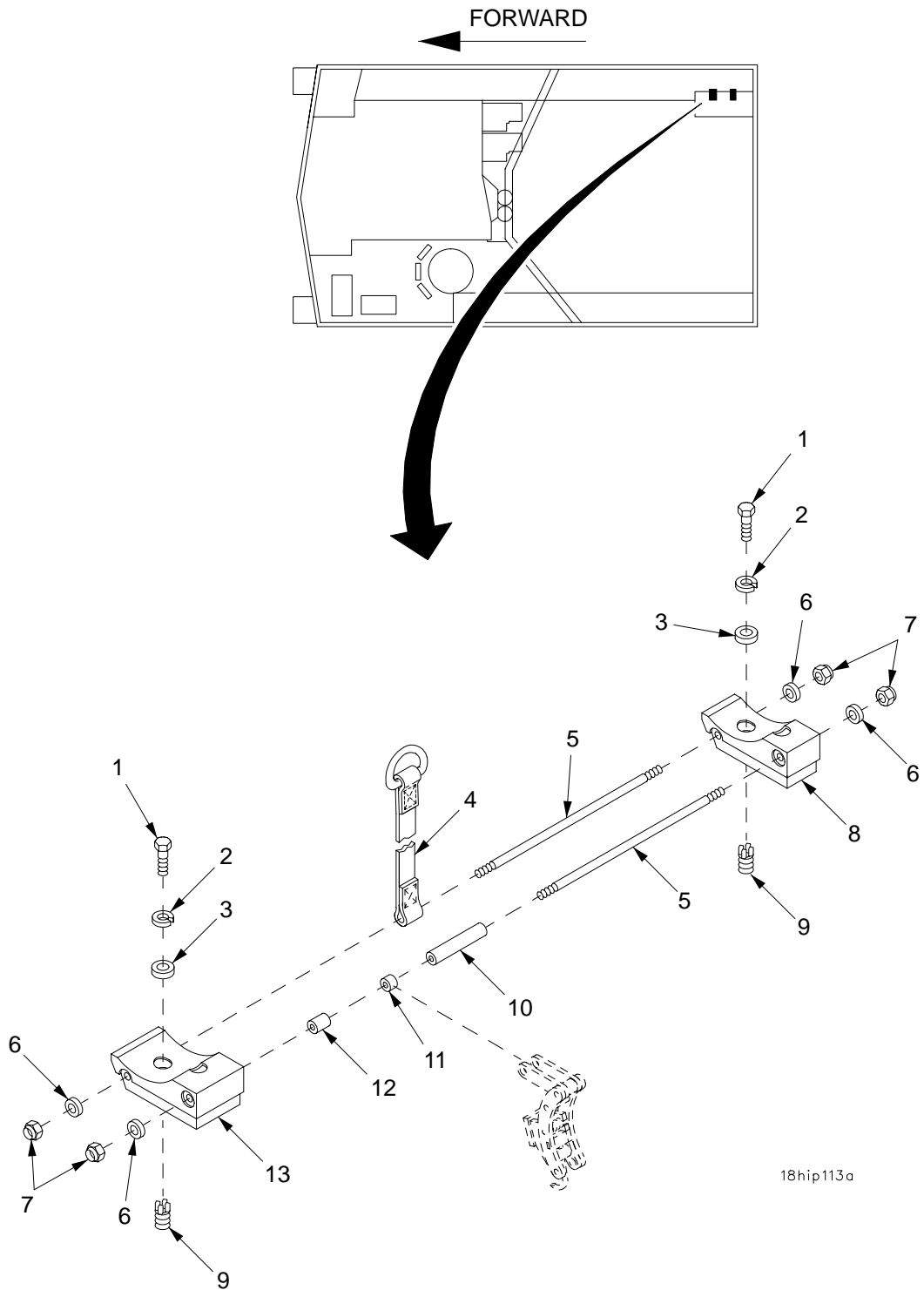

18hip113a

Figure 205. Projectile Stowage (Continued)

SECTION II		TM9-2350-314-24P-1		C01		
(1)	(2)	(3)	(4)	(5)	(6)	(7)
ITEM	SMR	NSN	PART		DESCRIPTION AND	
NO	CODE		CAGEC NUMBER		USABLE ON CODE (UOC)	QTY
					GROUP 1808 STOWAGE RACKS, BOXES, STRAPS, CARRYING CASES, FIGURE 205 PROJECTILE STOWAGE (CONTINUED)	
1	PAOZZ	5305-00-068-0511	80204	B1821BH038C125N	SCREW,CAP,HEXAGON H.....	4
2	PAOZZ	5310-00-011-5093	96906	MS35338-65	WASHER,LOCK.....	4
3	PAOZZ	5310-00-728-9957	19200	10910174-22	WASHER,FLAT.....	4
4	PAOZZ	5340-01-372-0141	19207	12361478-4	STRAP,WEBBING.....	1
5	PAOZZ	5340-01-329-7205	19207	12370615	ROD,STRAIGHT,HEADLE.....	2
6	PAOZZ	5310-00-080-6004	96906	MS27183-14	WASHER,FLAT.....	4
* 7	PAOZZ	5310-00-087-4652	81349	M45913/1-6CG5C	NUT,SELF-LOCKING,HE.....	4
8	PAOZZ	3040-01-361-0753	19207	12361540-1	BRACKET,EYE,NONROTA.....	1
9	PAFZZ	5325-01-066-2840	96906	MS51831-104	INSERT,SCREW THREAD.....	4
10	PAOZZ	5365-01-372-5371	19207	12370909-2	SPACER,SLEEVE.....	1
11	PAOZZ	5365-01-350-6847	19207	12370909-1	SPACER,SLEEVE.....	1
12	PAOZZ	5365-01-361-3221	19207	12370909-3	SPACER,SLEEVE.....	1
13	PAOZZ	3040-01-361-0754	19207	12361540-2	BRACKET,EYE,NONROTA.....	1

END OF FIGURE

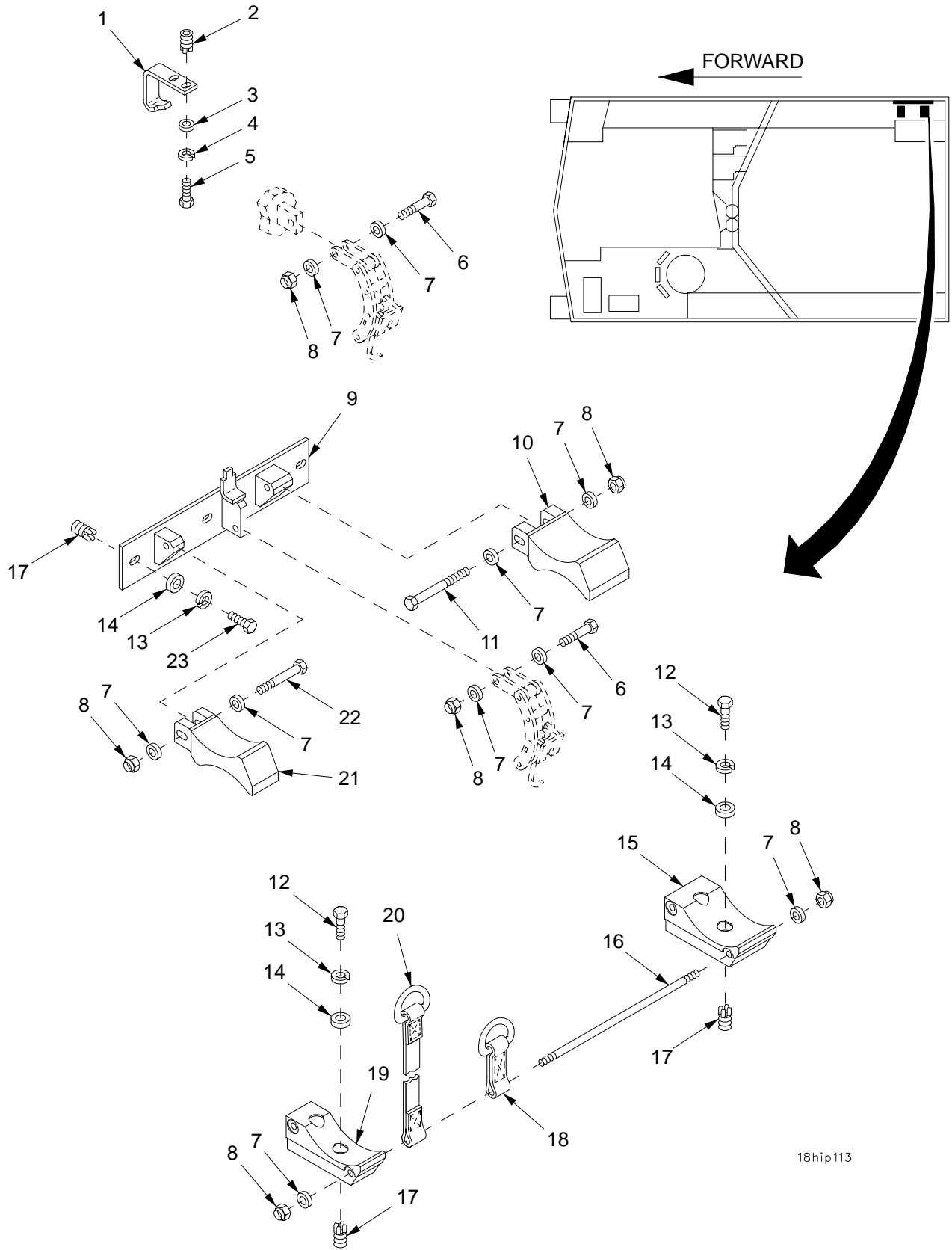

18hip113

Figure 206. Projectile Stowage (Continued)

SECTION II		TM9-2350-314-24P-1		C01		
(1)	(2)	(3)	(4)	(5)	(6)	(7)
ITEM	SMR	NSN	PART	DESCRIPTION AND	USABLE ON CODE (UOC)	QTY
NO	CODE		CAGEC NUMBER			
				GROUP 1808	STOWAGE RACKS, BOXES, STRAPS, CARRYING CASES, CABLE REELS	
				FIGURE 206	PROJECTILE STOWAGE (CONTINUED)	
1	PAOZZ	5340-01-354-3654	19207	12370917	BRACKET,DOUBLE ANGL.....	1
2	PAFZZ	5325-00-451-8982	96906	MS51831-102	INSERT,SCREW THREAD.....	2
3	PAOZZ	5310-00-809-4058	96906	MS27183-10	WASHER,FLAT.....	2
4	PAOZZ	5310-00-274-8715	96906	MS35338-63	WASHER,LOCK.....	2
5	PAOZZ	5305-00-071-2506	80204	B1821BH025C050N	SCREW,CAP,HEXAGON H.....	2
6	PAOZZ	5305-00-821-3869	80204	B1821BH038C175N	SCREW,CAP,HEXAGON H.....	2
7	PAOZZ	5310-00-080-6004	96906	MS27183-14	WASHER,FLAT.....	10
* 8	PAOZZ	5310-00-087-4652	81349	M45913/1-6CG5C	NUT,SELF-LOCKING,HE.....	6
9	PAOZZ	5340-01-353-4532	19207	12370617	BRACKET,MOUNTING.....	1
10	PAOZZ	3040-01-351-6027	19207	12361539-2	BRACKET,EYE,NONROTA.....	1
11	PAOZZ	5305-00-990-8632	80204	B1821BH038C375N	SCREW,CAP,HEXAGON H.....	1
12	PAOZZ	5305-00-068-0511	80204	B1821BH038C125N	SCREW,CAP,HEXAGON H.....	4
13	PAOZZ	5310-00-011-5093	96906	MS35338-65	WASHER,LOCK.....	7
14	PAOZZ	5310-00-728-9957	19200	10910174-22	WASHER,FLAT.....	7
15	PAOZZ	3040-01-361-0754	19207	12361540-2	BRACKET,EYE,NONROTA.....	1
16	PAOZZ	5340-01-329-7205	19207	12370615	ROD,STRAIGHT,HEADLE.....	1
17	PAFZZ	5325-01-066-2840	96906	MS51831-104	INSERT,SCREW THREAD.....	7
18	PAOZZ	5340-01-352-2842	19207	12361478-1	STRAP,WEBBING.....	1
19	PAOZZ	3040-01-361-0753	19207	12361540-1	BRACKET,EYE,NONROTA.....	1
20	PAOZZ	5340-01-354-3656	19207	12361478-2	STRAP,WEBBING.....	1
21	PAOZZ	3040-01-351-8325	19207	12361539-1	BRACKET,EYE,NONROTA.....	1
22	PAOZZ	5305-00-152-6326	80204	B1821BH038C275D	SCREW,CAP,HEXAGON H.....	1
23	PAOZZ	5305-00-068-0510	80204	B1821BH038C100N	SCREW,CAP,HEXAGON H.....	3

END OF FIGURE

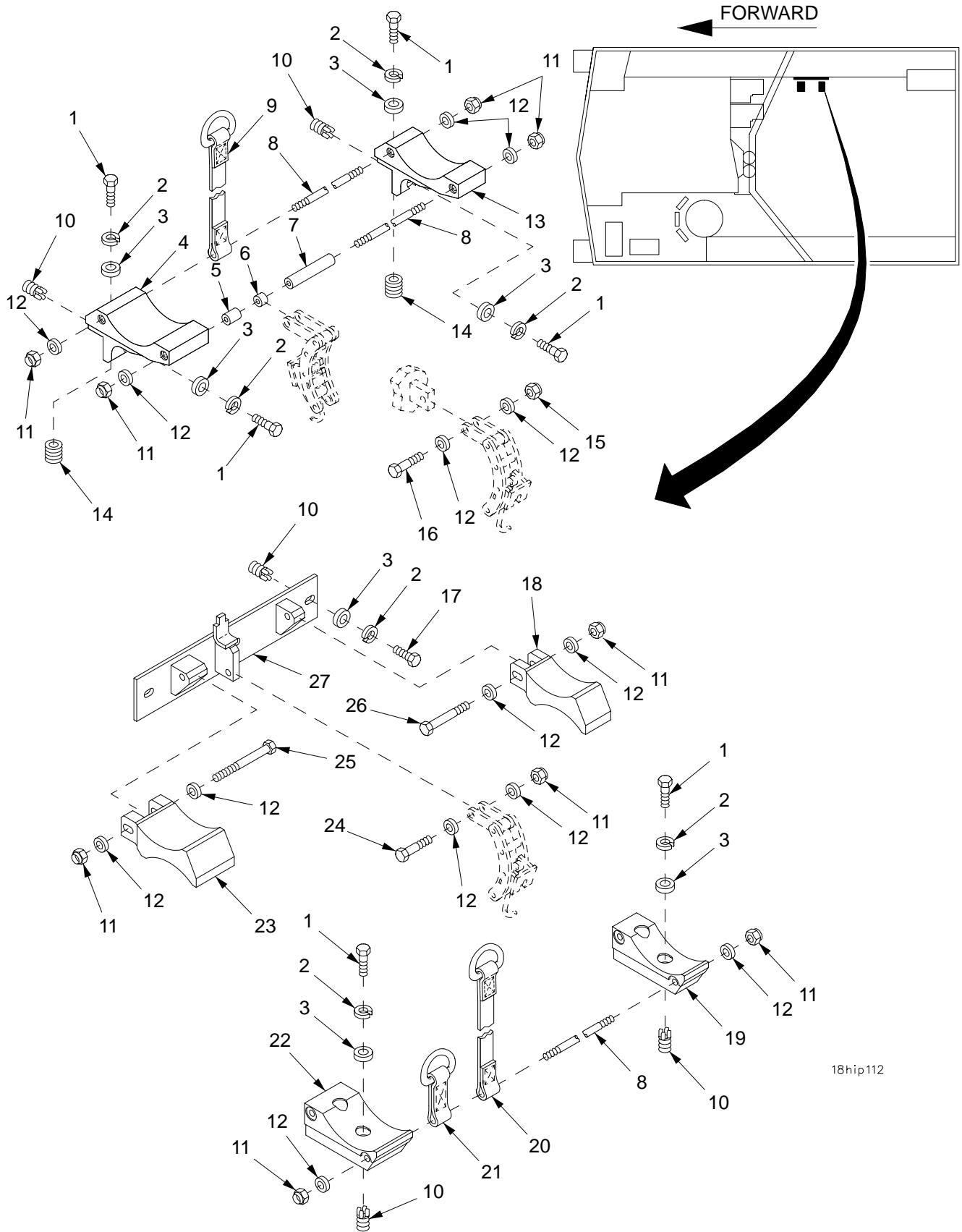

18hip112

Figure 207. Projectile Stowage (Continued)

SECTION II		TM9-2350-314-24P-1		C01			
(1)	(2)	(3)	(4)	(5)	(6)	(7)	
ITEM NO	SMR CODE	NSN	PART CAGEC NUMBER		DESCRIPTION AND USABLE ON CODE (UOC)	QTY	
					GROUP 1808 STOWAGE RACKS, BOXES, STRAPS, CARRYING CASES, CABLE REELS		
					FIGURE 207 PROJECTILE STOWAGE (CONTINUED)		
1	PAOZZ	5305-00-068-0511	80204	B1821BH038C125N	SCREW,CAP,HEXAGON H.....	8	
2	PAOZZ	5310-00-011-5093	96906	MS35338-65	WASHER,LOCK.....	11	
3	PAOZZ	5310-00-728-9957	19200	10910174-22	WASHER,FLAT.....	11	
4	PAOZZ	5340-01-353-4531	19207	12370916-2	BRACKET,MOUNTING.....	1	
5	PAOZZ	5365-01-361-3221	19207	12370909-3	SPACER,SLEEVE.....	1	
6	PAOZZ	5365-01-350-6847	19207	12370909-1	SPACER,SLEEVE.....	1	
7	PAOZZ	5365-01-372-5371	19207	12370909-2	SPACER,SLEEVE.....	1	
8	PAOZZ	5340-01-329-7205	19207	12370615	ROD,STRAIGHT,HEADLE.....	3	
9	PAOZZ	5340-01-372-5126	19207	12361478-3	STRAP,WEBBING.....	1	
10	PAFZZ	5325-01-066-2840	96906	MS51831-104	INSERT,SCREW THREAD.....	9	
*	11	PAOZZ	5310-00-087-4652	81349	M45913/1-6CG5C	NUT,SELF-LOCKING,HE.....	9
	12	PAOZZ	5310-00-080-6004	96906	MS27183-14	WASHER,FLAT.....	14
	13	PAOZZ	5340-01-352-5808	19207	12370916-1	BRACKET,MOUNTING.....	1
	14	PAFZZ	5325-00-331-4774	96906	MS122083	INSERT,SCREW THREAD.....	2
	15	PAOZZ	5310-00-926-1852	96906	MS21083N6	NUT,SELF-LOCKING,HE.....	1
	16	PAOZZ	5305-00-269-3240	80204	B1821BH038F150N	SCREW,CAP,HEXAGON H.....	1
	17	PAOZZ	5305-00-068-0510	80204	B1821BH038C100N	SCREW,CAP,HEXAGON H.....	3
	18	PAOZZ	3040-01-351-8325	19207	12361539-1	BRACKET,EYE,NONROTA.....	1
	19	PAOZZ	3040-01-361-0753	19207	12361540-1	BRACKET,EYE,NONROTA.....	1
	20	PAOZZ	5340-01-354-3656	19207	12361478-2	STRAP,WEBBING.....	1
	21	PAOZZ	5340-01-352-2842	19207	12361478-1	STRAP,WEBBING.....	1
	22	PAOZZ	3040-01-361-0754	19207	12361540-2	BRACKET,EYE,NONROTA.....	1
	23	PAOZZ	3040-01-351-6027	19207	12361539-2	BRACKET,EYE,NONROTA.....	1
	24	PAOZZ	5305-00-821-3869	80204	B1821BH038C175N	SCREW,CAP,HEXAGON H.....	1
	25	PAOZZ	5305-00-990-8632	80204	B1821BH038C375N	SCREW,CAP,HEXAGON H.....	1
	26	PAOZZ	5305-00-152-6326	80204	B1821BH038C275D	SCREW,CAP,HEXAGON H.....	1
	27	PAOZZ	5340-01-353-3609	19207	12370623	BRACKET,MOUNTING.....	1

END OF FIGURE

SECTION II

TM 9-2350-314-24P-1

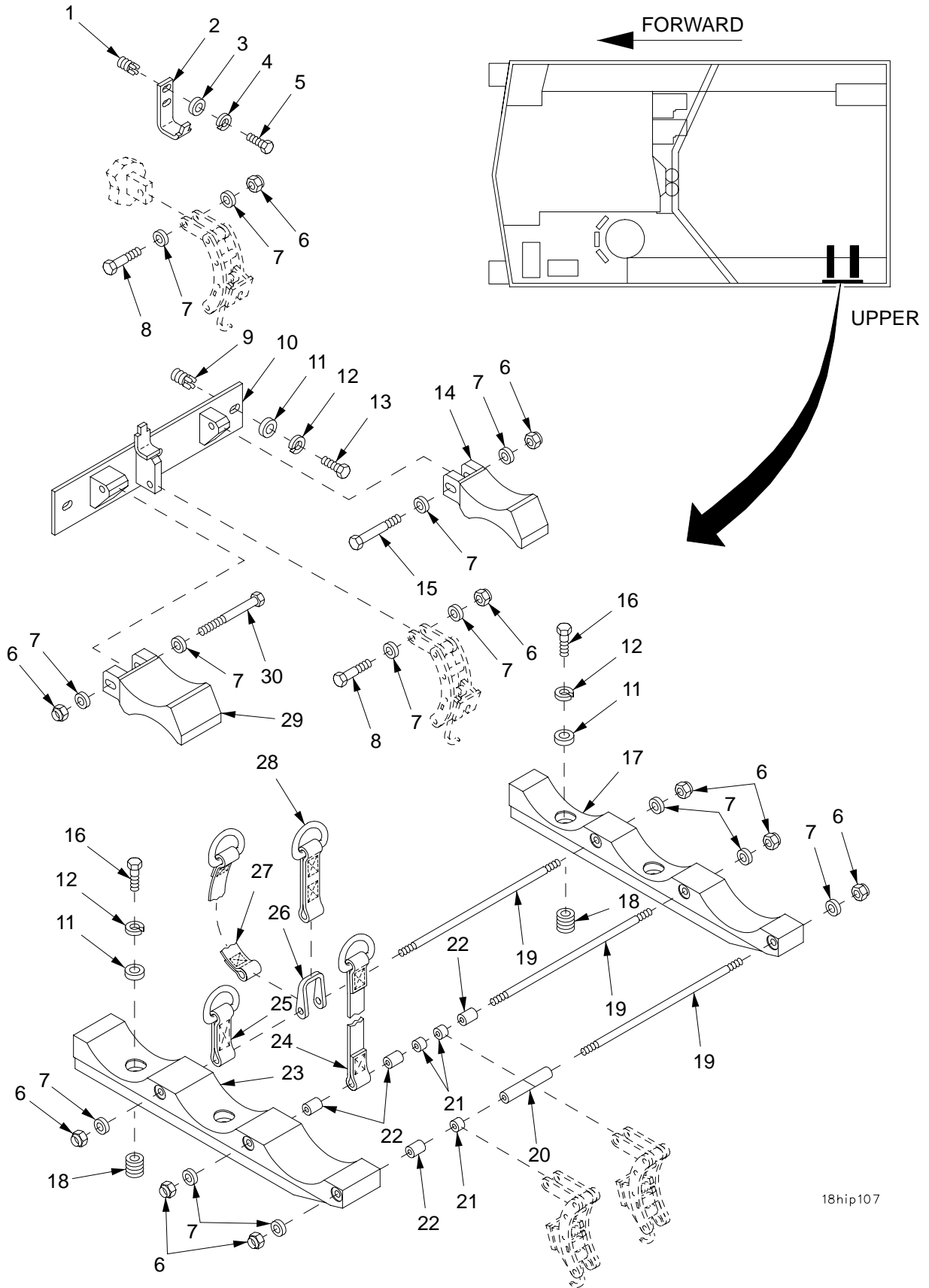
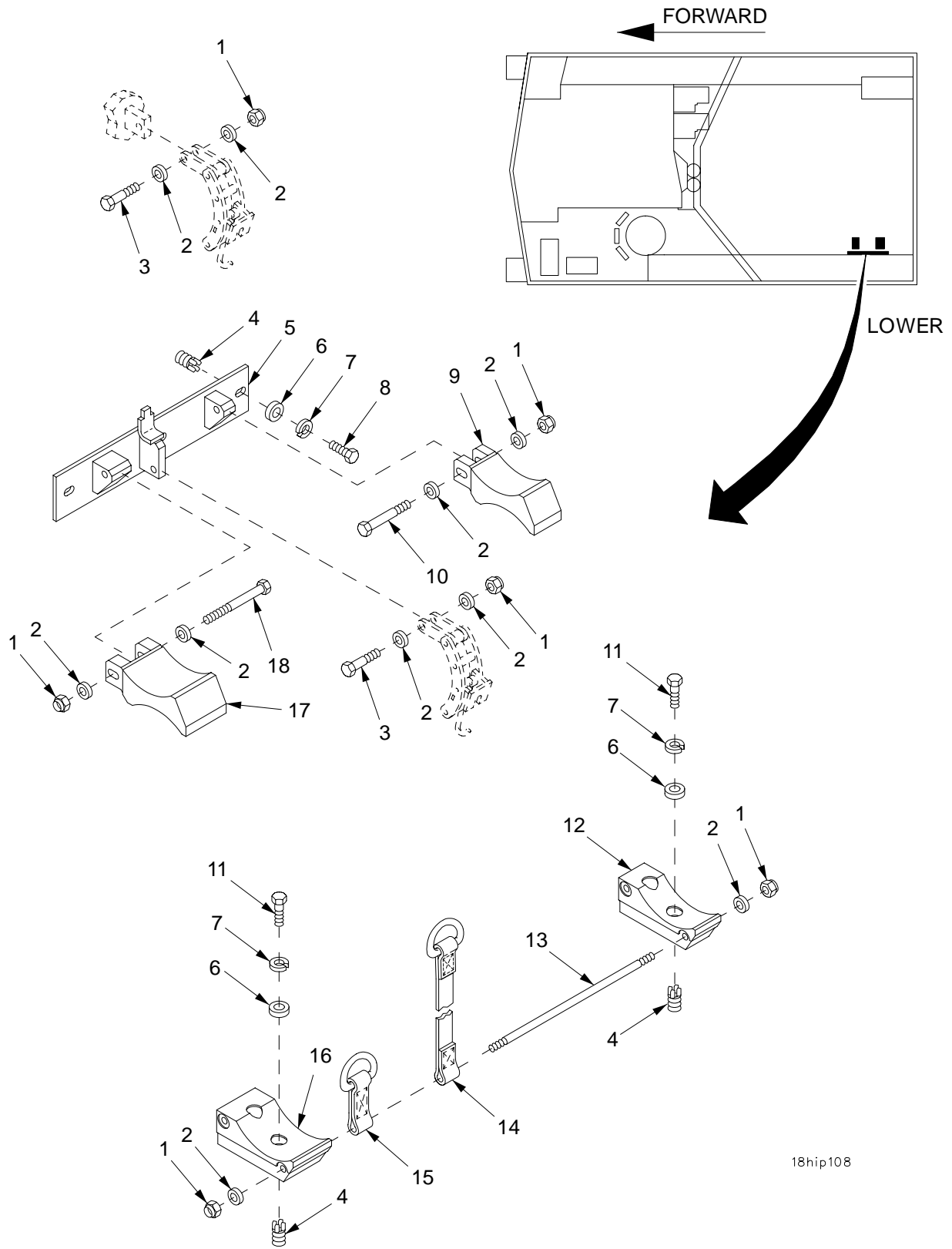

Figure 208. Projectile Stowage (Continued)

SECTION II		TM9-2350-314-24P-1		C01		
(1)	(2)	(3)	(4)	(5)	(6)	(7)
ITEM NO	SMR CODE	NSN	PART CAGEC NUMBER		DESCRIPTION AND USABLE ON CODE (UOC)	QTY
				GROUP 1808	STOWAGE RACKS, BOXES, STRAPS, CARRYING CASES, CABLE REELS	
				FIGURE 208	PROJECTILE STOWAGE (CONTINUED)	
1	PAFZZ	5325-00-451-8982	96906 MS51831-102		INSERT, SCREW THREAD.....	2
2	PAOZZ	5340-01-352-8160	19207 12370920		BRACKET, DOUBLE ANGL.....	1
3	PAOZZ	5310-00-809-4058	96906 MS27183-10		WASHER, FLAT.....	2
4	PAOZZ	5310-00-274-8715	96906 MS35338-63		WASHER, LOCK.....	2
5	PAOZZ	5305-00-071-2506	80204 B1821BH025C050N		SCREW, CAP, HEXAGON H.....	2
* 6	PAOZZ	5310-00-087-4652	81349 M45913/1-6CG5C		NUT, SELF-LOCKING, HE.....	10
7	PAOZZ	5310-00-080-6004	96906 MS27183-14		WASHER, FLAT.....	14
8	PAOZZ	5305-00-821-3869	80204 B1821BH038C175N		SCREW, CAP, HEXAGON H.....	2
9	PAFZZ	5325-01-066-2840	96906 MS51831-104		INSERT, SCREW THREAD.....	3
10	PAOZZ	5340-01-353-3609	19207 12370623		BRACKET, MOUNTING.....	1
11	PAOZZ	5310-00-728-9957	19200 10910174-22		WASHER, FLAT.....	7
12	PAOZZ	5310-00-011-5093	96906 MS35338-65		WASHER, LOCK.....	7
13	PAOZZ	5305-00-068-0510	80204 B1821BH038C100N		SCREW, CAP, HEXAGON H.....	3
14	PAOZZ	3040-01-351-8325	19207 12361539-1		BRACKET, EYE, NONROTA.....	1
15	PAOZZ	5305-00-152-6326	80204 B1821BH038C275D		SCREW, CAP, HEXAGON H.....	1
16	PAOZZ	5305-00-068-0511	80204 B1821BH038C125N		SCREW, CAP, HEXAGON H.....	4
17	PAOZZ	3040-01-350-9161	19207 12361561-1		BRACKET, EYE NONROTA.....	1
18	PAFZZ	5325-00-331-4774	96906 MS122083		INSERT, SCREW THREAD.....	4
19	PAOZZ	5340-01-329-7205	19207 12370615		ROD, STRAIGHT, HEADLE.....	3
20	PAOZZ	5365-01-372-5371	19207 12370909-2		SPACER, SLEEVE.....	1
21	PAOZZ	5365-01-350-6847	19207 12370909-1		SPACER, SLEEVE.....	3
22	PAOZZ	5365-01-361-3221	19207 12370909-3		SPACER, SLEEVE.....	4
23	PAOZZ	3040-01-350-9162	19207 12361561-2		BRACKET, EYE NONROTA.....	1
24	PAOZZ	5340-01-372-0379	19207 12361478-6		STRAP, WEBBING.....	1
25	PAOZZ	5340-01-352-2842	19207 12361478-1		STRAP, WEBBING.....	1
26	PAOZZ	3040-01-350-6353	19207 12370918		LEVER, MANUAL CONTRO.....	1
27	PAOZZ	5340-01-354-3656	19207 12361478-2		STRAP, WEBBING.....	1
28	PAOZZ	5340-01-372-0142	19207 12361478-5		STRAP, WEBBING.....	1
29	PAOZZ	3040-01-351-6027	19207 12361539-2		BRACKET, EYE, NONROTA.....	1
30	PAOZZ	5305-00-990-8632	80204 B1821BH038C375N		SCREW, CAP, HEXAGON H.....	1

END OF FIGURE



18hip108

Figure 209. Projectile Stowage (Continued)

SECTION II		TM9-2350-314-24P-1			C01	
(1)	(2)	(3)	(4)	(5)	(6)	(7)
ITEM	SMR	NSN	PART		DESCRIPTION AND	
NO	CODE		CAGEC	NUMBER	USABLE ON CODE (UOC)	QTY
					GROUP 1808 STOWAGE RACKS, BOXES, STRAPS, CARRYING CASES, CABLE REELS	
					FIGURE 209 PROJECTILE STOWAGE (CONTINUED)	
* 1	PAOZZ	5310-00-087-4652	81349	M45913/1-6CG5C	NUT, SELF-LOCKING, HE.....	6
2	PAOZZ	5310-00-080-6004	96906	MS27183-14	WASHER, FLAT.....	10
3	PAOZZ	5305-00-821-3869	80204	B1821BH038C175N	SCREW, CAP, HEXAGON H.....	2
4	PAFZZ	5325-01-066-2840	96906	MS51831-104	INSERT, SCREW THREAD.....	7
5	PAOZZ	5340-01-353-3609	19207	12370623	BRACKET, MOUNTING.....	1
6	PAOZZ	5310-00-728-9957	19200	10910174-22	WASHER, FLAT.....	7
7	PAOZZ	5310-00-011-5093	96906	MS35338-65	WASHER, LOCK.....	7
8	PAOZZ	5305-00-068-0510	80204	B1821BH038C100N	SCREW, CAP, HEXAGON H.....	3
9	PAOZZ	3040-01-351-8325	19207	12361539-1	BRACKET, EYE, NONROTA.....	1
10	PAOZZ	5305-00-152-6326	80204	B1821BH038C275D	SCREW, CAP, HEXAGON H.....	1
11	PAOZZ	5305-00-068-0511	80204	B1821BH038C125N	SCREW, CAP, HEXAGON H.....	4
12	PAOZZ	3040-01-361-0753	19207	12361540-1	BRACKET, EYE, NONROTA.....	1
13	PAOZZ	5340-01-329-7205	19207	12370615	ROD, STRAIGHT, HEADLE.....	1
14	PAOZZ	5340-01-354-3656	19207	12361478-2	STRAP, WEBBING.....	1
15	PAOZZ	5340-01-352-2842	19207	12361478-1	STRAP, WEBBING.....	1
16	PAOZZ	3040-01-361-0754	19207	12361540-2	BRACKET, EYE, NONROTA.....	1
17	PAOZZ	3040-01-351-6027	19207	12361539-2	BRACKET, EYE, NONROTA.....	1
18	PAOZZ	5305-00-990-8632	80204	B1821BH038C375N	SCREW, CAP, HEXAGON H.....	1

END OF FIGURE

SECTION II

TM 9-2350-314-24P-1

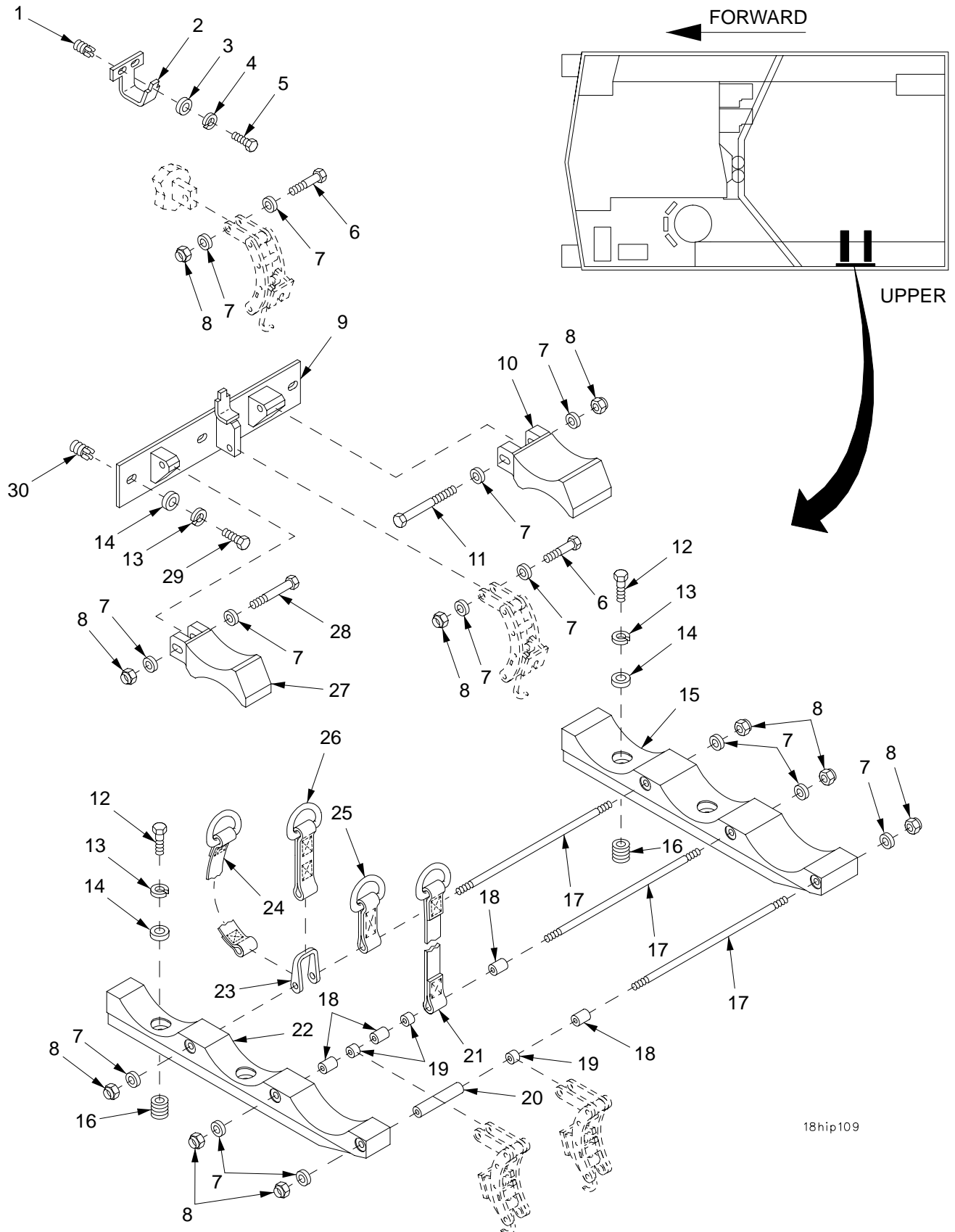

18hip109

Figure 210. Projectile Stowage (Continued)

SECTION II		TM9-2350-314-24P-1		C01		
(1)	(2)	(3)	(4)	(5)	(6)	(7)
ITEM NO	SMR CODE	NSN	PART CAGEC NUMBER		DESCRIPTION AND USABLE ON CODE (UOC)	QTY
					GROUP 1808 STOWAGE RACKS, BOXES, STRAPS, CARRYING CASES, CABLE REELS	
					FIGURE 210 PROJECTILE STOWAGE (CONTINUED)	
1	PAFZZ	5325-00-451-8982	96906	MS51831-102	INSERT, SCREW THREAD.....	2
2	PAOZZ	5340-01-353-3673	19207	12370919	BRACKET, DOUBLE ANGL.....	1
3	PAOZZ	5310-00-809-4058	96906	MS27183-10	WASHER, FLAT.....	2
4	PAOZZ	5310-00-274-8715	96906	MS35338-63	WASHER, LOCK.....	2
5	PAOZZ	5305-00-071-2506	80204	B1821BH025C050N	SCREW, CAP, HEXAGON H.....	2
6	PAOZZ	5305-00-821-3869	80204	B1821BH038C175N	SCREW, CAP, HEXAGON H.....	2
7	PAOZZ	5310-00-080-6004	96906	MS27183-14	WASHER, FLAT.....	14
* 8	PAOZZ	5310-00-087-4652	81349	M45913/1-6CG5C	NUT, SELF-LOCKING, HE.....	10
9	PAOZZ	5340-01-353-4532	19207	12370617	BRACKET, MOUNTING.....	1
10	PAOZZ	3040-01-351-6027	19207	12361539-2	BRACKET, EYE, NONROTA.....	1
11	PAOZZ	5305-00-990-8632	80204	B1821BH038C375N	SCREW, CAP, HEXAGON H.....	1
12	PAOZZ	5305-00-068-0511	80204	B1821BH038C125N	SCREW, CAP, HEXAGON H.....	4
13	PAOZZ	5310-00-011-5093	96906	MS35338-65	WASHER, LOCK.....	7
14	PAOZZ	5310-00-728-9957	19200	10910174-22	WASHER, FLAT.....	7
15	PAOZZ	3040-01-350-9162	19207	12361561-2	BRACKET, EYE NONROTA.....	1
16	PAFZZ	5325-00-331-4774	96906	MS122083	INSERT, SCREW THREAD.....	4
17	PAOZZ	5340-01-329-7205	19207	12370615	ROD, STRAIGHT, HEADLE.....	3
18	PAOZZ	5365-01-361-3221	19207	12370909-3	SPACER, SLEEVE.....	4
19	PAOZZ	5365-01-350-6847	19207	12370909-1	SPACER, SLEEVE.....	3
20	PAOZZ	5365-01-372-5371	19207	12370909-2	SPACER, SLEEVE.....	1
21	PAOZZ	5340-01-372-0379	19207	12361478-6	STRAP, WEBBING.....	1
22	PAOZZ	3040-01-350-9161	19207	12361561-1	BRACKET, EYE NONROTA.....	1
23	PAOZZ	3040-01-350-6353	19207	12370918	LEVER, MANUAL CONTRO.....	1
24	PAOZZ	5340-01-354-3656	19207	12361478-2	STRAP, WEBBING.....	1
25	PAOZZ	5340-01-352-2842	19207	12361478-1	STRAP, WEBBING.....	1
26	PAOZZ	5340-01-372-0142	19207	12361478-5	STRAP, WEBBING.....	1
27	PAOZZ	3040-01-351-8325	19207	12361539-1	BRACKET, EYE, NONROTA.....	1
28	PAOZZ	5305-00-152-6326	80204	B1821BH038C275D	SCREW, CAP, HEXAGON H.....	1
29	PAOZZ	5305-00-068-0510	80204	B1821BH038C100N	SCREW, CAP, HEXAGON H.....	3
30	PAFZZ	5325-01-066-2840	96906	MS51831-104	INSERT, SCREW THREAD.....	3

END OF FIGURE

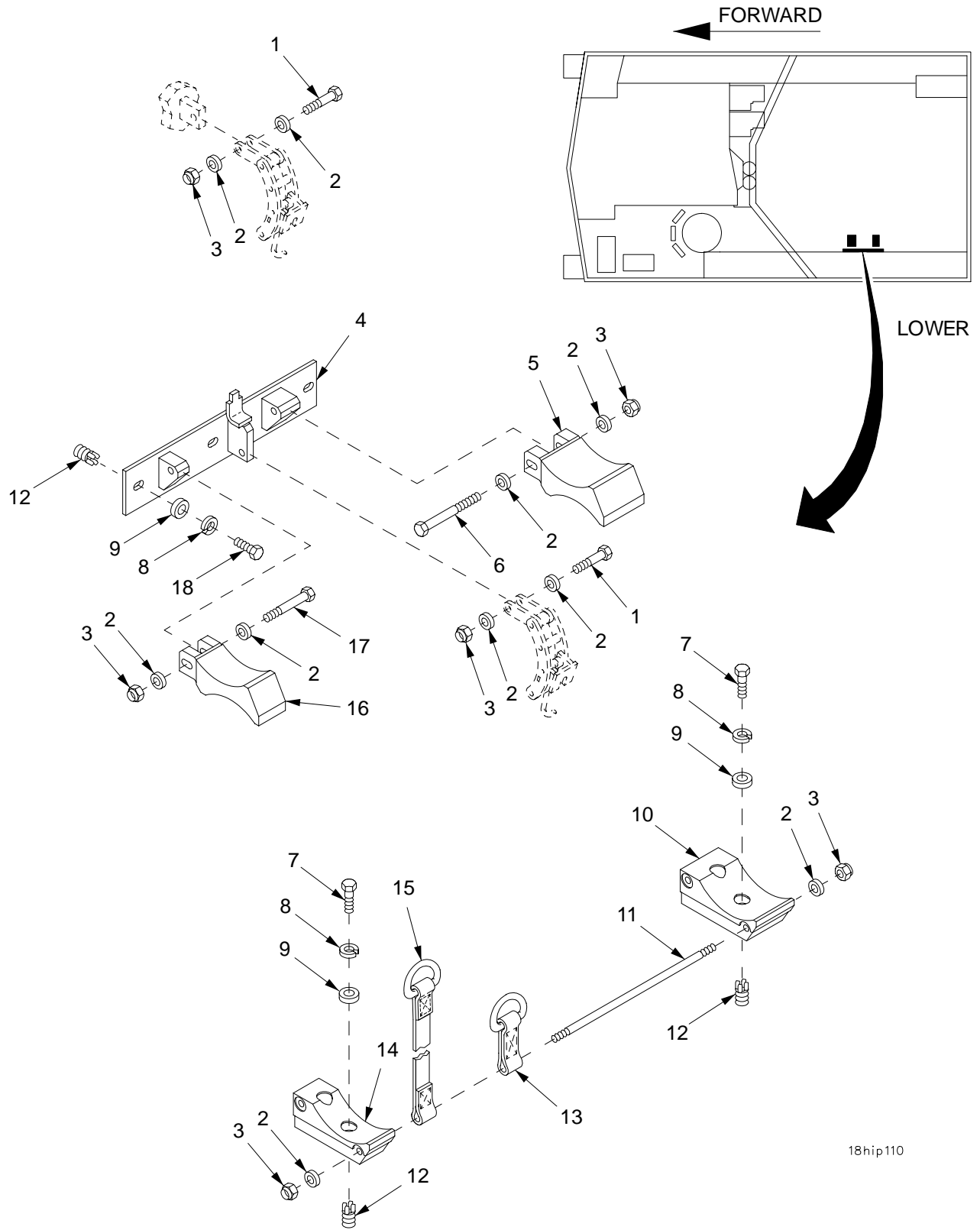

18hip110

Figure 211. Projectile Stowage (Continued)

SECTION II		TM9-2350-314-24P-1			C01		
(1)	(2)	(3)	(4)	(5)	(6)	(7)	
ITEM	SMR	NSN	PART		DESCRIPTION AND		
NO	CODE		CAGEC	NUMBER	USABLE ON CODE (UOC)	QTY	
					GROUP 1808 STOWAGE RACKS, BOXES, STRAPS, CARRYING CASES, CABLE REELS		
					FIGURE 211 PROJECTILE STOWAGE (CONTINUED)		
1	PAOZZ	5305-00-821-3869	80204	B1821BH038C175N	SCREW,CAP,HEXAGON H.....	2	
2	PAOZZ	5310-00-080-6004	96906	MS27183-14	WASHER,FLAT.....	10	
*	3	PAOZZ	5310-00-087-4652	81349	M45913/1-6CG5C	NUT,SELF-LOCKING,HE.....	6
4	PAOZZ	5340-01-353-4532	19207	12370617	BRACKET,MOUNTING.....	1	
5	PAOZZ	3040-01-351-6027	19207	12361539-2	BRACKET,EYE,NONROTA.....	1	
6	PAOZZ	5305-00-990-8632	80204	B1821BH038C375N	SCREW,CAP,HEXAGON H.....	1	
7	PAOZZ	5305-00-068-0511	80204	B1821BH038C125N	SCREW,CAP,HEXAGON H.....	4	
8	PAOZZ	5310-00-011-5093	96906	MS35338-65	WASHER,LOCK.....	7	
9	PAOZZ	5310-00-728-9957	19200	10910174-22	WASHER,FLAT.....	7	
10	PAOZZ	3040-01-361-0754	19207	12361540-2	BRACKET,EYE,NONROTA.....	1	
11	PAOZZ	5340-01-329-7205	19207	12370615	ROD,STRAIGHT,HEADLE.....	1	
12	PAFZZ	5325-01-066-2840	96906	MS51831-104	INSERT,SCREW THREAD.....	7	
13	PAOZZ	5340-01-352-2842	19207	12361478-1	STRAP,WEBBING.....	1	
14	PAOZZ	3040-01-361-0753	19207	12361540-1	BRACKET,EYE,NONROTA.....	1	
15	PAOZZ	5340-01-354-3656	19207	12361478-2	STRAP,WEBBING.....	1	
16	PAOZZ	3040-01-351-8325	19207	12361539-1	BRACKET,EYE,NONROTA.....	1	
17	PAOZZ	5305-00-152-6326	80204	B1821BH038C275D	SCREW,CAP,HEXAGON H.....	1	
18	PAOZZ	5305-00-068-0510	80204	B1821BH038C100N	SCREW,CAP,HEXAGON H.....	3	

END OF FIGURE

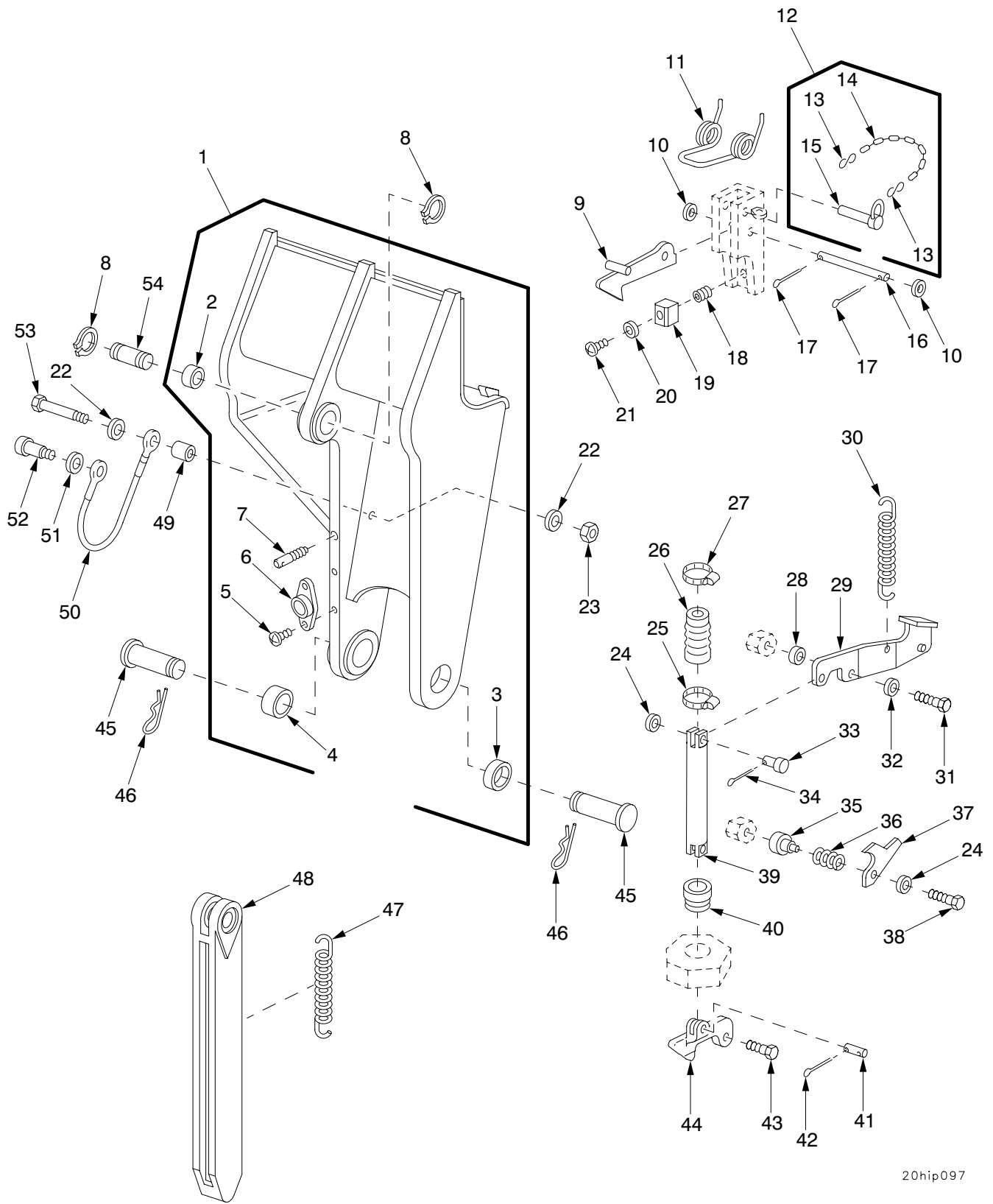

20hip097

Figure 212. Left and Right Spades

SECTION II		TM9-2350-314-24P-1		C01			
(1)	(2)	(3)	(4)	(5)	(6)	(7)	
ITEM	SMR	NSN	PART	DESCRIPTION AND	USABLE ON CODE (UOC)	QTY	
NO	CODE		CAGEC NUMBER				
GROUP 2005 SPADE AND PARTS							
FIGURE 212 LEFT AND RIGHT SPADES							
1	PAOZZ	2590-00-933-6259	19207	11605642-1	ANCHOR SPADE,VEHICU VEHICULAR LEFT.	1	
1	PAOZZ	2590-00-933-6260	19207	11605642-2	ANCHOR SPADE,VEHICU VEHICULAR RIGHT	1	
2	PAOZZ	3120-00-930-4558	19207	10888308	.BUSHING,SLEEVE.....	1	
3	PAOZZ	3120-00-930-4560	19207	10888347	.BUSHING,SLEEVE.....	1	
4	PAOZZ	3120-00-930-4559	19207	10888346	.BUSHING,SLEEVE.....	1	
*	5	PAOZZ	5305-00-958-5246	80205	MS35190-289	.SCREW,MACHINE.....	2
6	PAOZZ	2590-00-823-5584	19207	10922128	.SOCKET BASE,SPADE.....	1	
7	PAOZZ	5315-01-358-9305	19207	10936370	.PIN,STRAIGHT,THREAD.....	1	
8	PAOZZ	5325-00-721-6476	96906	MS16624-1175	RING,RETAINING.....	4	
9	PAOZZ	2540-00-997-2382	19207	10888319	LATCH,HOOD,VEHICULA.....	2	
10	PAOZZ	5310-00-809-5998	96906	MS27183-18	WASHER,FLAT.....	4	
11	PAOZZ	5360-01-336-5614	19207	12268265	SPRING,HELICAL,TORS.....	2	
12	AOOOO		19207	10888318	PIN ASSEMBLY,.....	2	
13	PAOZZ	4030-00-270-5436	96906	MS87006-3	.HOOK,CHAIN,S.....	2	
14	MOOZZ		80205	NAS1286-6	.LINK,CHAIN,CONNECTI MAKE FROM CHAIN, P/N NAS1286-6.....	V	
15	PAOZZ	5315-00-876-8566	19207	7748576	.PIN,QUICK RELEASE.....	1	
16	PAOZZ	5315-01-334-3815	19207	12268264	PIN,STRAIGHT,HEADLE.....	2	
*	17	PAOZZ	5315-00-839-5822	80205	MS24665-353	PIN,COTTER.....	4
18	PAFZZ	5340-00-834-8427	96906	MS51831A202L	INSERT,SCREW THREAD.....	2	
19	PAOZZ	2590-00-934-8283	19207	10920760	BUMPER,SPADE.....	2	
20	PBOZZ	5310-00-865-9513	19200	10910174-1	WASHER,FLAT.....	2	
21	PAOZZ	5305-00-993-2457	96906	MS35207-284	SCREW,MACHINE.....	2	
22	PAOZZ	5310-00-880-0625	19207	10941915-3	WASHER,FLAT.....	4	
23	PAOZZ	5310-00-732-0558	96906	MS51967-8	NUT,PLAIN,HEXAGON.....	2	
24	PBOZZ	5310-00-877-5972	19200	10910174-3	WASHER,FLAT.....	4	
25	PAOZZ	4730-00-908-3193	66295	WWD48-58H	CLAMP,HOSE.....	2	
26	PAOZZ	5342-00-966-7394	19207	10935757	BELLOWS,PROTECTION.....	2	
27	PAOZZ	4730-00-908-3194	96906	MS35842-11	CLAMP,HOSE.....	2	
28	PAOZZ	5365-00-938-8189	19207	10935869	SPACER,SLEEVE.....	2	
29	PAOZZ	2540-00-167-9091	19207	10903261	PEDAL,CONTROL.....	1	
29	PAOZZ	2540-00-124-1322	19207	10903262	PEDAL,CONTROL.....	1	
30	PAOZZ	5360-00-938-8187	19207	10935758	SPRING,HELICAL,EXTE.....	2	
31	PAOZZ	5305-00-724-7219	80204	B1821BH063C125N	SCREW,CAP,HEXAGON H.....	2	
32	PAOZZ	5310-00-823-8803	96906	MS27183-21	WASHER,FLAT.....	2	
33	PAOZZ	5315-00-990-2889	96906	MS20392-5C31	PIN,STRAIGHT,HEADED.....	2	
*	34	PAOZZ	5315-00-842-3044	80205	NASM24665-283	PIN,COTTER.....	2
35	PAOZZ	5365-00-938-8188	19207	10903254	SPACER,STOP PEDAL.....	2	
36	PAOZZ	5360-00-878-4176	19207	10888298	SPRING,HELICAL,TORS LEFT.....	1	
36	PAOZZ	5360-00-878-4175	19207	10888299	SPRING,HELICAL,TORS RIGHT.....	1	
37	PAOZZ	5342-00-851-5011	19207	10920755	LATCH,SPADE STRUT.....	2	
38	PAOZZ	5305-00-782-9489	80204	B1821BH038C200N	SCREW,CAP,HEXAGON H.....	2	
39	PAOZZ	3040-00-063-8117	19207	10888335	CONNECTING LINK.....	2	
40	PAOZZ	2590-00-938-8186	19207	10936356	SLEEVE,SPACE STRUT.....	2	
41	PAOZZ	5315-00-063-8129	96906	MS51932-51	PIN,STRAIGHT,HEADLE.....	2	
*	42	PAOZZ	5315-00-011-9120	80205	MS24665-287	PIN,COTTER.....	2
43	PAOZZ	5305-00-728-5474	80204	B1821BH075F350N	SCREW,CAP,HEXAGON H.....	2	
44	PAOZZ	2590-00-959-0566	19207	10920764	LATCH,SPADE,STRUT.....	1	
44	PAOZZ	5342-00-959-0567	19207	10920765	LATCH,SPADE,STRUT.....	1	
45	PAOZZ	5315-00-930-4713	19207	10888315	PIN,GROOVED,HEADED.....	4	
46	PAOZZ	5315-00-350-4326	19207	5213744	PIN,LOCK.....	4	
47	PAOZZ	5360-00-878-4173	19207	10888316	SPRING,HELICAL,EXTE.....	2	
48	PAOZZ	2590-00-071-6694	19207	10920761	STRUT ASSEMBLY,SPAD.....	2	
49	PAOZZ	5365-00-930-0243	19207	10954615	SPACER,SLEEVE.....	2	
50	PAOZZ	4010-00-907-0662	19207	10954637	WIRE ROPE ASSEMBLY,.....	2	
51	PAOZZ	5310-00-435-0674	19200	10910174-28	WASHER,FLAT.....	2	
*	52	PAOZZ	5305-00-914-4171	80205	MS51975-28	SCREW,SHOULDER.....	2
53	PAOZZ	5305-00-781-3927	80204	B1821BH038C350N	SCREW,CAP,HEXAGON H.....	2	
54	PBOZZ	5315-00-052-0097	19207	10888313	PIN,GROOVED,HEADLES.....	2	

END OF FIGURE

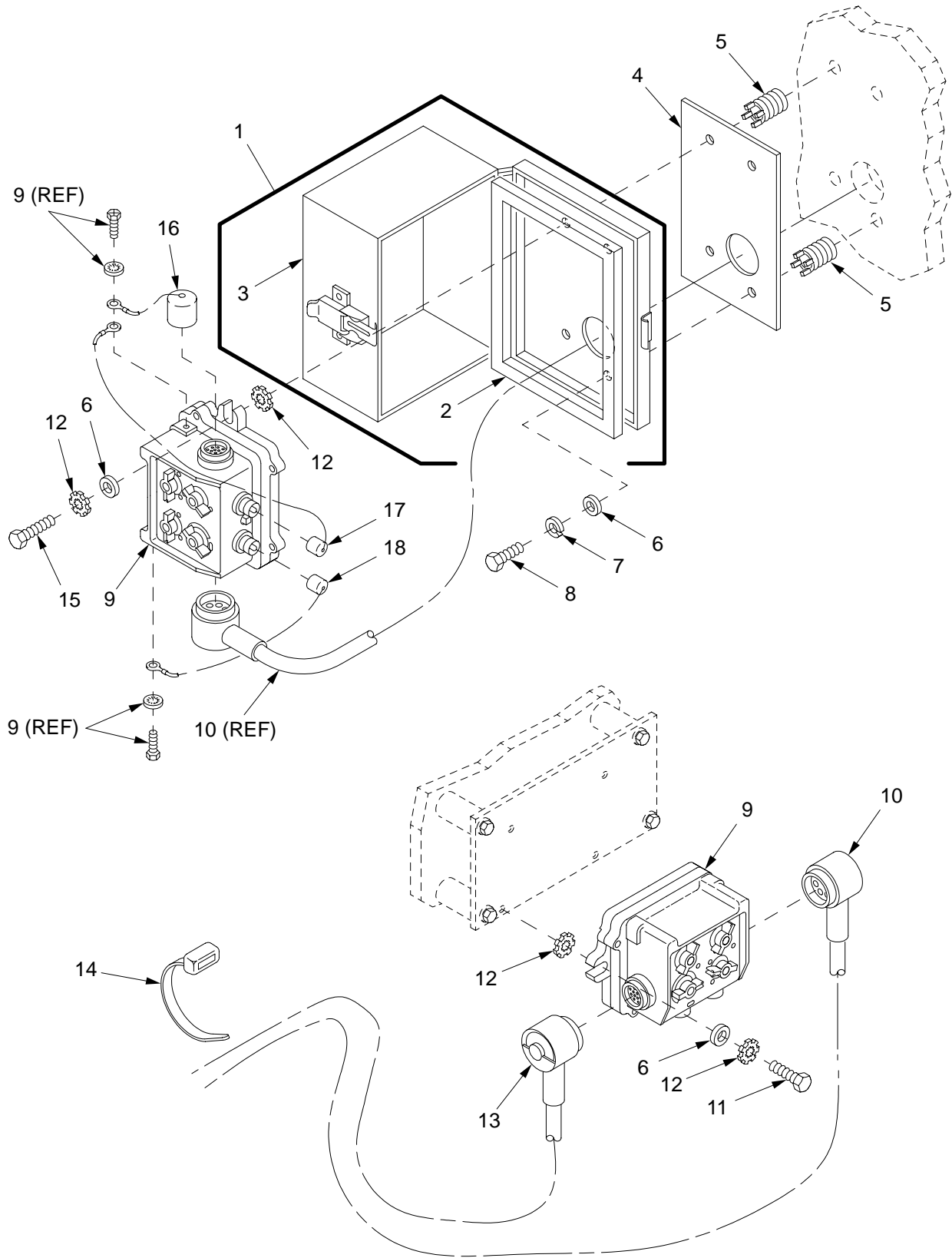

22hip091

Figure 213. Hull Intercom Components

SECTION II		TM9-2350-314-24P-1		C01			
(1)	(2)	(3)	(4)	(5)	(6)	(7)	
ITEM NO	SMR CODE	NSN	PART CAGEC NUMBER		DESCRIPTION AND USABLE ON CODE (UOC)	QTY	
GROUP 2202 ACCESSORY ITEMS							
FIGURE 213 HULL INTERCOM COMPONENTS FOR AN/VIC-3 (V) 6							
1	PAOZZ	5975-01-315-1870	19207	12370510	JUNCTION BOX.....	1	
*	2	PAOZZ	5330-01-362-0737	19207	12370521	.GASKET.....	1
	3	XAOZZ		19207	12370504	.ENCLOSURE,INTERCOM.....	1
	4	PAOZZ	5330-01-311-4639	19207	12370507	GASKET.....	1
	5	PAFZZ	5325-00-805-0337	96906	MS51831-202	INSERT,SCREW THREAD.....	4
	6	PAOZZ	5310-00-809-4058	96906	MS27183-10	WASHER,FLAT.....	6
	7	PAOZZ	5310-00-582-5965	96906	MS35338-44	WASHER,LOCK.....	2
	8	PAOZZ	5305-00-267-8953	80204	B1821BH025F063N	SCREW,CAP,HEXAGON H.....	2
	9	PAOZZ	5830-01-382-3218	80063	A3205746	CONTROL,INTERCOMMUN.....	2
*	10	PAOZZ	6150-01-K65-6850	80063	A3206317-27	CABLE ASSEMBLY,SPEC.....	1
	11	PAOZZ	5306-00-068-0513	60285	6893-2	BOLT,MACHINE.....	4
	12	PAOZZ	5310-00-889-2528	96906	MS45904-68	WASHER,LOCK.....	12
	13	PAOZZ	5995-01-406-1176	80063	A3206130-10	CABLE ASSEMBLY,SPEC.....	1
	14	PAOZZ	5975-00-133-8696	96906	MS3367-6-9	STRAP,TIEDOWN,ELECT.....	10
	15	PAOZZ	5305-00-068-0516	80204	B1821BH025F113N	SCREW,CAP,HEXAGON H.....	2
	16	PAOZZ	5340-01-411-4472	80063	A3206243	CAP,PROTECTIVE,DUST.....	1
	17	PAOZZ	5340-01-411-4471	80063	A3206242	CAP,PROTECTIVE,DUST.....	1
	18	PAOZZ	5340-01-411-4473	80063	A3206314	CAP,PROTECTIVE,DUST.....	1

END OF FIGURE

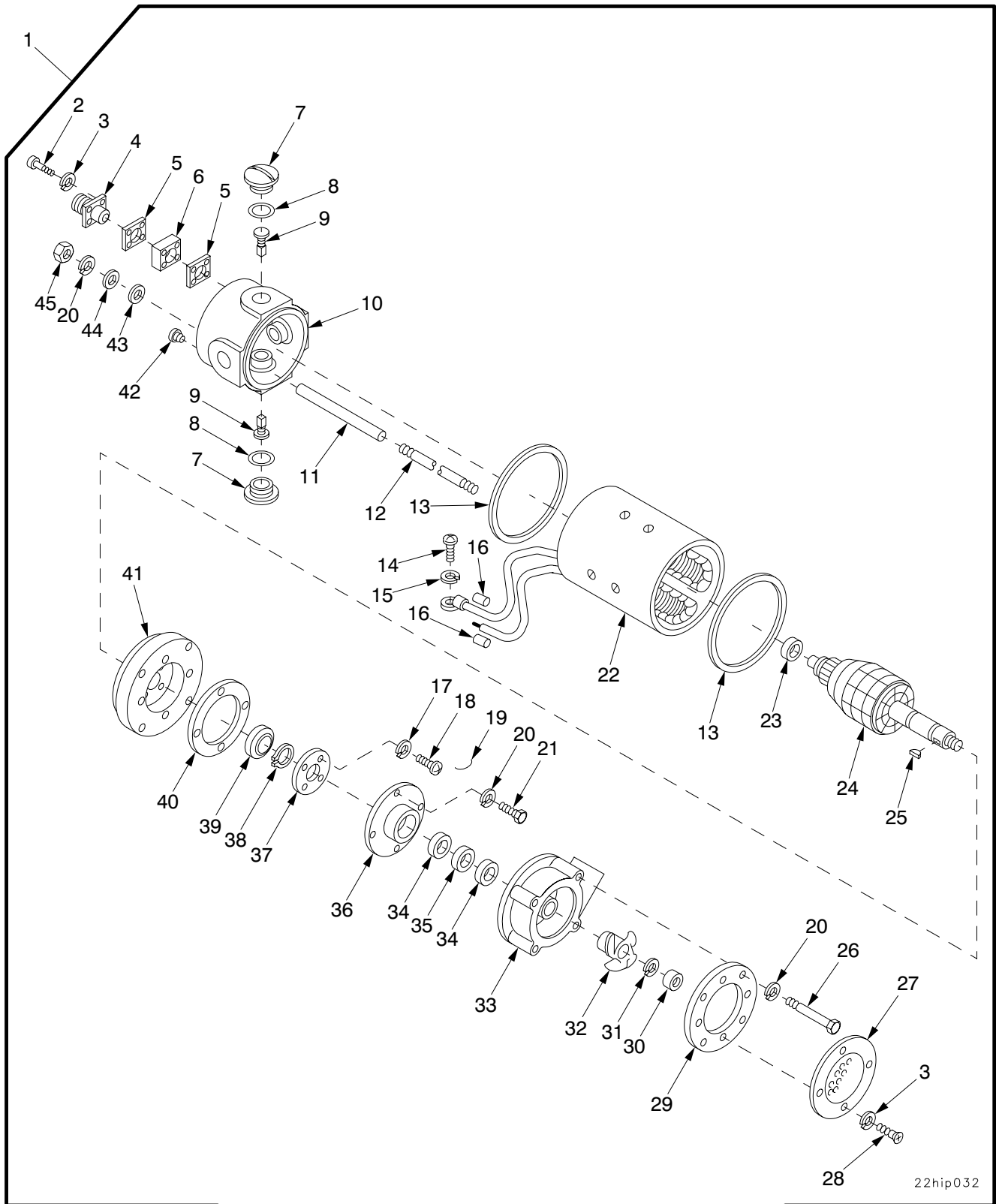

22hip032

Figure 214. Bilge Pump Assembly

SECTION II		TM9-2350-314-24P-1		C01		
(1)	(2)	(3)	(4)	(5)	(6)	(7)
ITEM	SMR	NSN	PART		DESCRIPTION AND	
NO	CODE		CAGEC	NUMBER	USABLE ON CODE (UOC)	QTY
GROUP 2205 BILGE PUMP						
FIGURE 214 BILGE PUMP ASSEMBLY						
1	PAOFF	4320-00-871-2834	19207	7059833	PUMP UNIT,CENTRIFUG.....	1
2	PAFZZ	5305-00-796-0236	96046	4-46-1	.SCREW,MACHINE.....	4
3	PAFZZ	5310-00-140-2135	96046	21-2-5	.WASHER,LOCK.....	8
4	PAFZZ	5910-01-192-1441	96046	625-00566	.CAPACITOR,FIXED,MET.....	1
5	PAFZZ	5330-00-827-2813	96906	MS52000-9	.GASKET.....	2
6	PAFZZ	5365-00-483-2563	96046	50-066-01	.SPACER,PLATE.....	1
7	PAFZZ	5999-00-629-7250	80064	1941879	.CAP,ELECTRICAL.....	4
8	PAFZZ	5331-00-297-9990	96906	MS28775-222	.O-RING PART OF KIT P/N 5703512.....	4
9	KFFZZ		19207	10900573	.BRUSH,ELECTRICAL CO PART OF KIT P/N 5703512.....	4
10	PAFZZ	6105-00-081-7880	80064	1942952	.END BELL,ELECTRICAL.....	1
11	PAFZZ	5970-01-191-6479	96046	625-00604	.INSULATION SLEEVING.....	4
12	PAFZZ	5307-00-141-2649	96046	50-043	.STUD,PLAIN.....	4
13	KFFZZ		19207	10906665	.GASKET PART OF KIT P/N N012-01522..	2
* 14	PAFZZ	5305-00-954-8151	80205	MS35215-51	.SCREW,MACHINE.....	1
15	PAFZZ	5310-00-045-3296	96906	MS35338-43	.WASHER,LOCK.....	1
* 16	MFFZZ		96046	625-02119	.SLEEVING MAKE FROM SLEEVING P/N 625-00604.....	V
17	PAFZZ	5310-00-543-2410	96906	MS35338-40	.WASHER,LOCK.....	4
18	PAFZZ	5305-01-239-8693	96046	4D-61-5	.SCREW,MACHINE.....	4
* 19	MFFZZ		96906	MS20995C20AR	.WIRE,NONELECTRICAL MAKE FROM WIRE, P/N MS20995C20.....	V
20	PAFZZ	5310-00-582-5965	96906	MS35338-44	.WASHER,LOCK.....	12
21	PAFZZ	5305-00-685-3511	96046	1-5-1	.SCREW,CAP,HEXAGON H.....	4
22	XAFZZ		80064	1942940	.STATOR,MOTOR.....	1
23	KFFZZ		21450	700030	.BEARING,BALL,ANNULA PART OF KIT P/N N012-01522.....	1
24	PAFZZ	6105-00-548-1168	96046	N56-008-02	.ARMATURE,MOTOR.....	1
* 25	PAFZZ	5315-00-616-5526	80205	MS35756-8	.KEY,WOODRUFF.....	1
26	PAFZZ	5306-01-194-2982	96046	1-20-1	.BOLT,MACHINE.....	4
27	PAFZZ	2590-00-411-8323	19207	10900569	.SCREEN,BILGE PUMP.....	1
28	PAFZZ	5305-00-796-0384	96046	5-32-5	.SCREW,MACHINE.....	4
29	PAFZZ	2590-00-778-4014	96046	50-302	.COVER,IMPELLER HOUS.....	1
30	PAFZZ	5310-00-304-9615	96046	50-315	.NUT,PLAIN,ROUND.....	1
31	PAFZZ	5310-00-637-9541	96906	MS35338-46	.WASHER,LOCK.....	1
32	PAFZZ	4320-00-300-4760	80064	1942955	.PROPELLER,PUMP.....	1
33	PAFZZ	2590-00-146-9681	96046	50-304	.HOUSING,IMPELLER,HO.....	1
34	KFFZZ		19207	10910349	.SEAL,PLAIN ENCASED PART OF KIT P/N N012-01522.....	2
35	KFFZZ		19207	10910350	.SEAL,PLAIN ENCASED PART OF KIT P/N N012-01522.....	1
36	PAFZZ	4320-01-422-5713	96046	50-310	.HOUSING ASSEMBLY.....	1
37	PAFZZ	3040-00-980-5860	96046	50-052	.PLATE,RETAINING,SHA.....	1
38	KFFZZ		96906	MS16624-1066	.RING,RETAINING PART OF KIT P/N N012-01522.....	1
39	KFFZZ		21450	700159	.BEARING,BALL,ANNULA PART OF KIT P/N N012-01522.....	1
40	KFFZZ		19207	10900571	.GASKET PART OF KIT P/N N012-01522..	1
41	PAFZZ	6105-01-360-5579	96046	N50-004	.END BELL,ELECTRICAL.....	1
42	PAFZZ	4730-00-018-9566	96046	625-00576	.PLUG,PIPE.....	1
43	KFFZZ		19207	10900572	.GASKET PART OF KIT P/N N012-01522..	4
44	PAFZZ	5310-00-809-4058	96906	MS27183-10	.WASHER,FLAT.....	4
45	PAFZZ	5310-00-997-1888	96046	15-5-5	.NUT,PLAIN,HEXAGON.....	4

END OF FIGURE

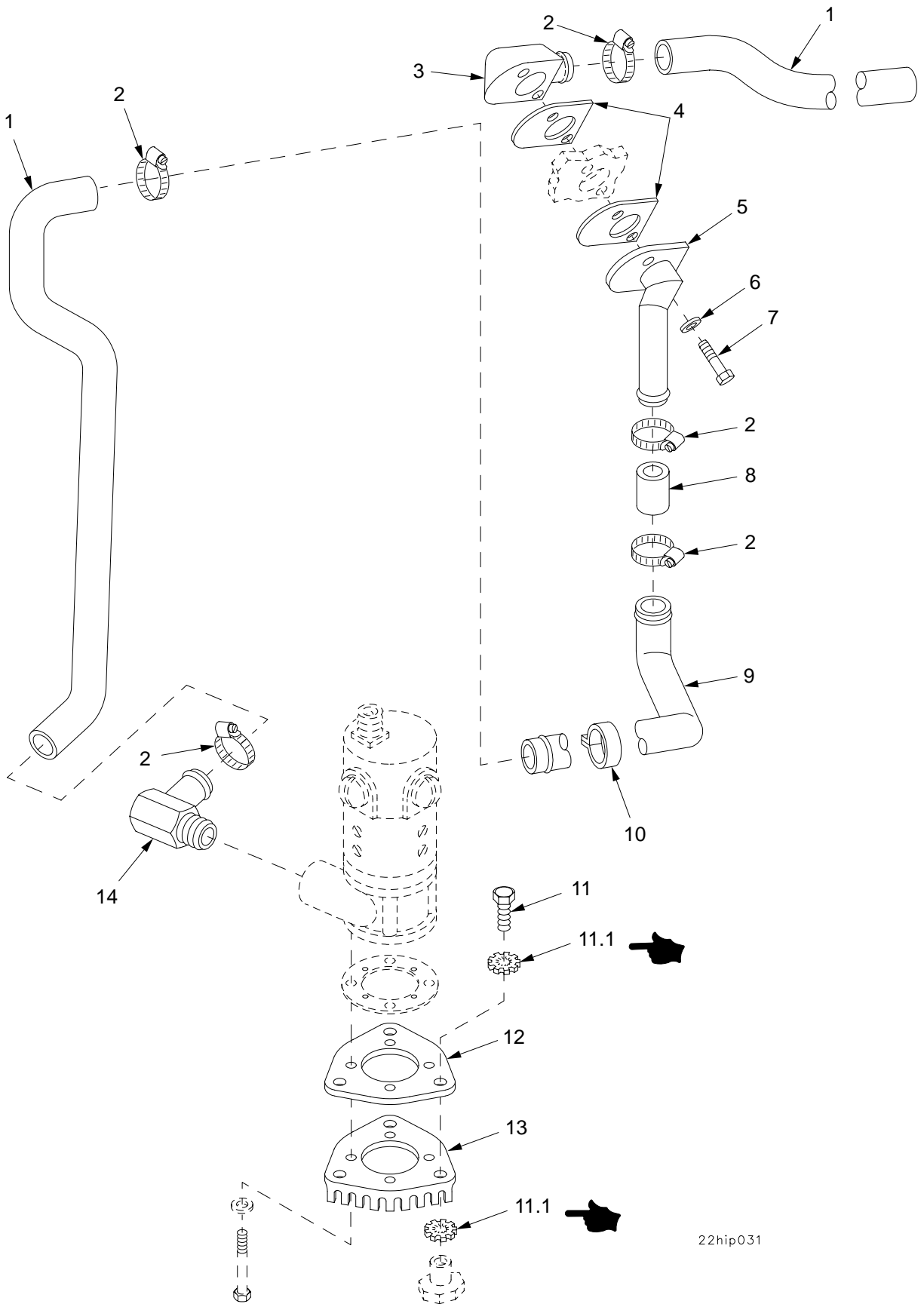

22hip031

Figure 215. Bilge Pump Strainer and Outlet Tubing

SECTION II		TM9-2350-314-24P-1		C01		
(1)	(2)	(3)	(4)	(5)	(6)	(7)
ITEM NO	SMR CODE	NSN	CAGEC	PART NUMBER	DESCRIPTION AND USABLE ON CODE (UOC)	QTY
					GROUP 2205 BILGE PUMP	
					FIGURE 215 BILGE PUMP STRAINER AND OUTLET TUBING	
	1	PAOZZ 4720-00-999-9840	19207	10954290	HOSE, PREFORMED.....	2
*	2	PAOZZ	81343	SAEJ1508TYPEFSIZ E32	CLAMP, HOSE.....	5
	3	PAOZZ 2590-00-937-4268	19207	10922938	OUTLET, BILGE PUMP.....	1
	4	PAOZZ 5330-00-986-0011	19207	10922933	GASKET.....	2
	5	PAOZZ 4710-00-930-4006	19207	10922939	TUBE, ASSEMBLY, BILGE.....	1
	6	PAOZZ 5310-00-877-5972	19200	10910174-3	WASHER, FLAT.....	2
	7	PAOZZ 5305-00-269-3243	80204	B1821BH038F225N	SCREW, CAP, HEXAGON H.....	2
*	8	MOOZZ	81348	ZZ-H-428-4.25	HOSE NONMETALLIC MAKE FROM HOSE, P/N MS521301A212R.....	V
	9	PAOZZ 2990-00-269-4855	19207	11635807	PIPE, EXHAUST.....	1
	10	PAOZZ 5340-00-020-3195	19207	11635794	CLAMP, LOOP.....	1
*	11	PAOZZ 5305-01-140-9118	80204	B1821BH038C088N	SCREW, CAP, HEXAGON H.....	3
*11.1		PAOZZ 5310-00-061-1258	96906	MS45904-76	WASHER, LOCK.....	6
	12	PAOZZ 5340-00-436-4597	19207	10941960	BRACKET, MOUNTING.....	1
	13	PAOZZ 4730-00-436-4592	19207	10942095	STRAINER, SEDIMENT.....	1
	14	PAOZZ 4730-00-881-2219	96906	MS24519-28	ELBOW, PIPE TO HOSE.....	1

END OF FIGURE

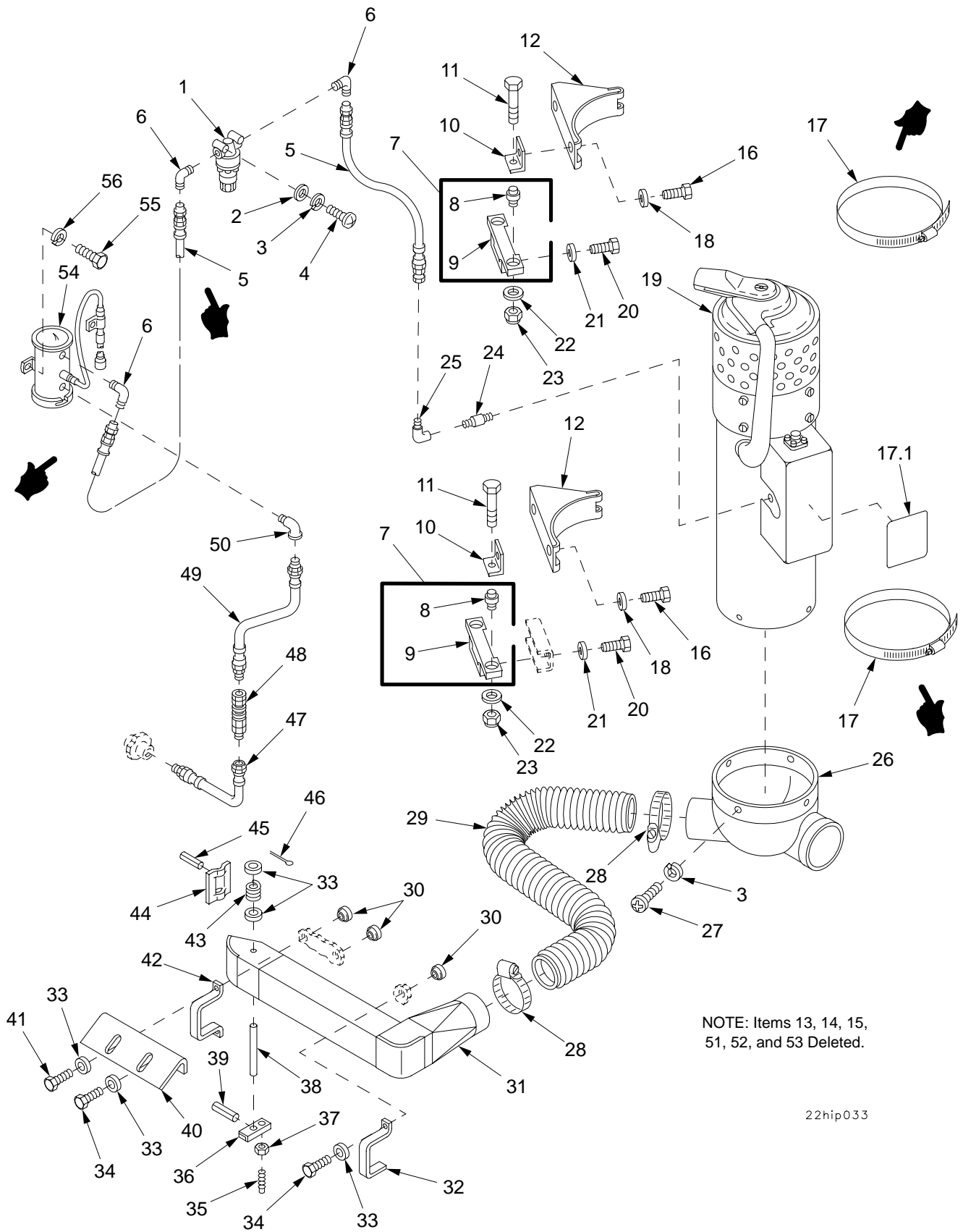
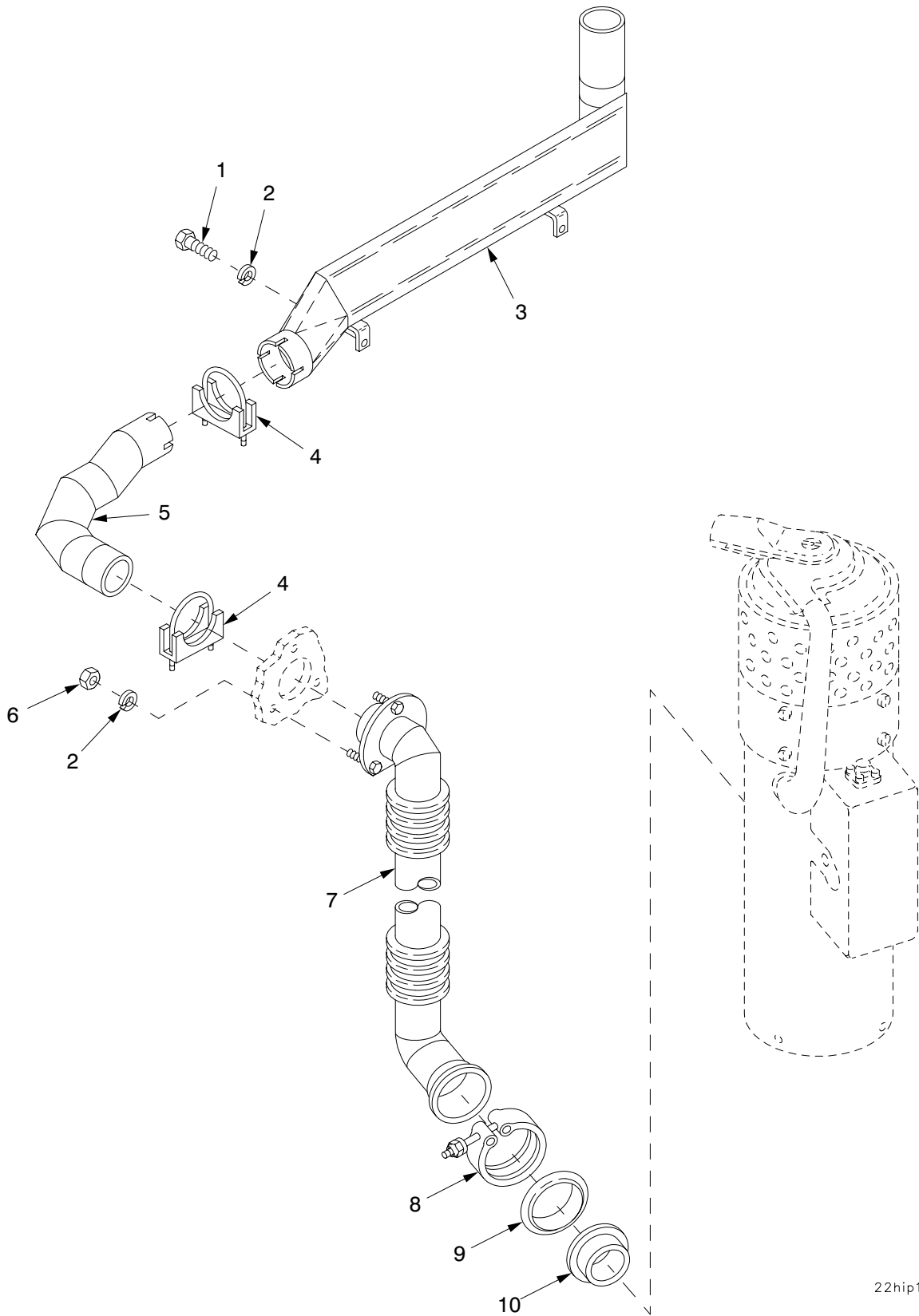

Figure 216. Personnel Heater, Fluid Filter, Mounting Components, Pump, and Hoses

SECTION II			TM9-2350-314-24P-1	C01		
(1)	(2)	(3)	(4)	(5)	(6)	(7)
ITEM	SMR	NSN		PART	DESCRIPTION AND	
NO	CODE		CAGEC	NUMBER	USABLE ON CODE (UOC)	QTY
					GROUP 2207 WINTERIZATION EQUIPMENT	
					FIGURE 216 PERSONNEL HEATER, FLUID	
					FILTER, MOUNTING	
					COMPONENTS, PUMP, AND	
					HOSES	
	1	PAOZZ	2910-00-025-3493	96906 MS51085-1	FILTER, FLUID.....	1
*	2	PAOZZ	5310-01-234-9416	96906 MS51412-2	WASHER, FLAT.....	2
*	3	PAOZZ	5310-00-274-8710	96906 MS35338-62	WASHER, LOCK.....	6
*	4	PAOZZ		05047 S630NB00CAA23307 ANCF1	SCREW, MACHINE.....	2
*	5	PAOZZ	4720-01-183-8433	96906 MS28762-4-0166	HOSE ASSEMBLY, NONME.....	1
*	6	PAOZZ	4730-00-096-8756	96906 MS51815-3	ELBOW, PIPE TO TUBE.....	3
	7	PBOOO	5340-01-320-0595	19207 10955594	ASSEMBLY, SUPPORT.....	2
	8	PAOZZ	5342-01-073-4292	19207 10947576	.MOUNT, RESILIENT.....	2
	9	XAOZZ		19207 10955465	.SUPPORT.....	1
	10	PBOZZ	5340-01-073-4282	19207 10955466	BRACKET, ANGLE.....	4
*	11	PAOZZ	5305-00-267-8956	80204 B1821BH025F150N	SCREW, CAP, HEXAGON H.....	4
	12	PBOZZ	5340-01-098-5119	19207 10955468	BRACKET, SADDLE, HEAT.....	2
*	13			DELETED		
*	14			DELETED		
*	15			DELETED		
	16	PAOZZ	5305-00-269-3233	80204 B1821BH038F063N	SCREW, CAP, HEXAGON H.....	4
*	17	PAOZZ		81343 SAEJ1508/CIDA-A- 52506TYPE HD-862	CLAMP.....	2
*17.1	PAOZZ	7690-01-349-3928	19207 12268539	MARKER, IDENTIFICATI.....	1	
	18	PAOZZ	5310-00-880-0625	19207 10941915-3	WASHER, FLAT.....	4
*	19	PAOFD		81349 MIL-PRF-62550/2	HEATER, VEHICULAR CO.....	1
	20	PAOZZ	5305-00-068-0510	80204 B1821BH038C100N	SCREW, CAP, HEXAGON H.....	4
	21	PAOZZ	5310-00-877-5972	19200 10910174-3	WASHER, FLAT.....	4
*	22	PAOZZ	5310-00-167-0766	80205 AN970-4	WASHER, FLAT.....	4
*	23	PAOZZ	5310-00-959-7600	81349 M45913/1-4FG5C	NUT, SELF-LOCKING HE.....	4
	24	PAOZZ	4730-00-921-3623	96906 MS51953-1	NIPPLE, PIPE.....	1
*	25	PAOZZ	4730-00-090-8665	96906 MS51813-3	ELBOW, PIPE TO TUBE.....	1
	26	PAOZZ	4520-00-837-1593	19207 10921537	PIPE, AIR CONDITIONI.....	1
*	27	PAOZZ		05047 S630NB00FAA08307 ANCF1	SCREW, MACHINE.....	4
*	28	PAOZZ		81343 SAEJ1508/CIDA-A- 52506TYPE F-24	CLAMP, HOSE.....	2
*	29	MOOZZ		19207 8724785-10	HOSE, AIR DUCT MAKE FROM HOSE, P/N 8724785.....	V
	30	PAOZZ	5310-00-820-3187	19207 7046947	NUT, PLAIN, KNURLED.....	4
	31	PAOZZ	2540-00-898-5283	19207 10921534	DUCT ASSEMBLY, HEATE.....	1
	32	PAOZZ	2540-00-522-2603	19207 10921523	BRACKET, MOUNTING.....	1
	33	PAOZZ	5310-00-865-9513	19200 10910174-1	WASHER, FLAT.....	6
*	34	PAOZZ	5306-00-068-0513	60285 6893-2	BOLT, MACHINE.....	2
	35	PAOZZ	5305-01-073-4060	19207 10941388	SETSCREW.....	1
	36	PBOZZ	2540-01-073-4064	19207 10941387	HANDLE, VALVE, PERSON.....	1
	37	PAOZZ	5310-00-834-8736	96906 MS35691-2	NUT, PLAIN, HEXAGON.....	1
	38	PBOZZ	3040-01-073-4063	19207 10941386	SHAFT, VALVE, PERSONN.....	1
*	39	PAOZZ	5315-01-210-7570	80205 MS16562-112	PIN, SPRING.....	1
	40	PBOZZ	2540-00-436-4508	19207 10921531	GUARD, HEATER DUCT.....	1
	41	PAOZZ	5305-00-267-8953	80204 B1821BH025F063N	SCREW, CAP, HEXAGON H.....	2
	42	PAOZZ	5340-00-477-3778	19207 10921529	STRAP, RETAINING.....	1
	43	PAOZZ	5360-00-989-0080	96906 MS24585-220	SPRING, HELICAL, COMP.....	1
	44	PAOZZ	4820-01-345-6923	06085 10921518	VALVE, GATE.....	1
	45	PAOZZ	5315-00-240-0997	96906 MS16562-13	PIN, SPRING.....	2
*	46	PAOZZ	5315-00-839-2325	80205 MS24665-132	PIN, COTTER.....	1
	47	PAOZZ	4720-00-674-4491	19207 8378808	HOSE ASSEMBLY, NONME.....	1
	48	PAOZZ	4730-00-620-0932	19207 8675112	COUPLING ASSEMBLY, Q.....	1
	49	PAOZZ	4720-00-820-3048	19207 8378855	HOSE ASSEMBLY, NONME.....	1
*	50	PAOZZ	4730-00-177-1775	21450 444038	ELBOW, PIPE.....	1
*	51			DELETED		
*	52			DELETED		
*	53			DELETED		
	54	PAOZZ	2910-00-710-6054	96906 MS51321-1-24N1	PUMP, FUEL, ELECTRICA.....	1
	55	PAOZZ	5305-00-071-2506	80204 B1821BH025C050N	SCREW, CAP, HEXAGON H.....	2
	56	PAOZZ	5310-00-274-8715	96906 MS35338-63	WASHER, LOCK.....	2

END OF FIGURE



22hip185

Figure 217. Personnel Heater Exhaust Hose, Tube, and Deflector

SECTION II

TM9-2350-314-24P-1

(1)	(2)	(3)	(4)	(5)	(6)	(7)
ITEM	SMR	NSN	PART		DESCRIPTION AND	
NO	CODE		CAGEC	NUMBER	USABLE ON CODE (UOC)	QTY
					GROUP 2207 WINTERIZATION EQUIPMENT	
					FIGURE 217 PERSONNEL HEATER	
					EXHAUST HOSE, TUBE,	
					AND DEFLECTOR	
1	PAOZZ	5305-00-071-2506	80204	B1821BH025C050N	SCREW,CAP,HEXAGON H.....	2
2	PAOZZ	5310-00-274-8715	96906	MS35338-63	WASHER,LOCK.....	5
3	PAOZZ	4710-00-462-8201	19207	10936584	PIPE,HEATER EXHAUST.....	1
4	PAOZZ	5340-01-152-5123	96906	MS52150-10SB	CLAMP,LOOP.....	2
5	PAOZZ	2990-01-259-7702	19207	12268280	PIPE,EXHAUST.....	1
6	PAOZZ	5310-00-913-7020	96906	MS51968-3	NUT,PLAIN,HEXAGON.....	3
7	PAOZZ	4710-01-259-0275	19207	12268276	TUBE ASSEMBLY,METAL.....	1
8	PAOZZ	5340-01-086-1642	19207	12273368	COUPLING,CLAMP,GROO.....	1
9	PAOZZ	5365-01-265-4839	19207	12268279	SPACER,SLEEVE.....	1
10	PAOZZ	4730-01-090-7737	19207	12282988	FLANGE,PIPE.....	1

END OF FIGURE

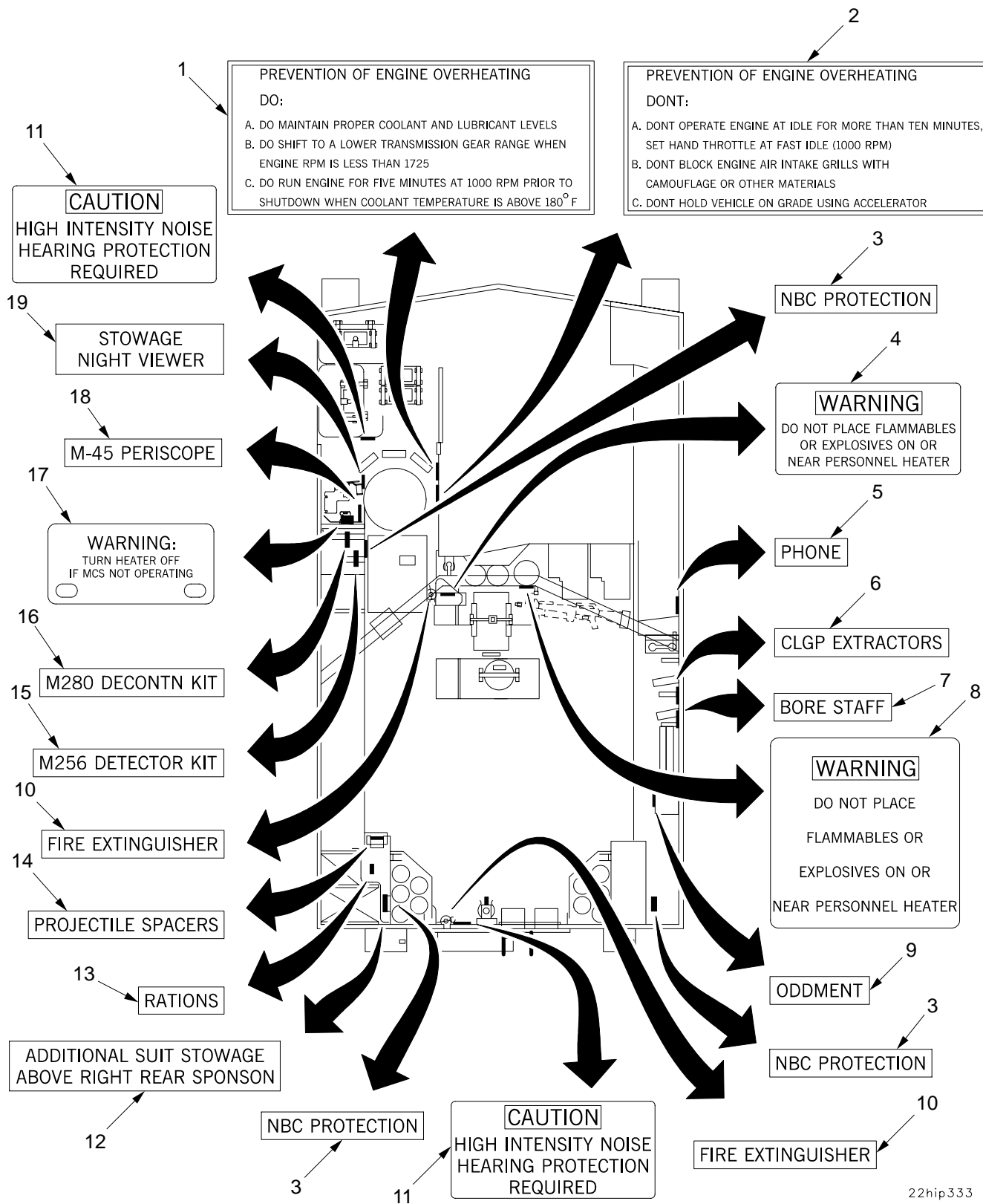

22hip333

Figure 218. Markers, Labels, and Signs

SECTION II		TM9-2350-314-24P-1		C01			
(1)	(2)	(3)	(4)	(5)	(6)	(7)	
ITEM NO	SMR CODE	NSN	PART CAGEC NUMBER		DESCRIPTION AND USABLE ON CODE (UOC)	QTY	
					GROUP 2210 DATA PLATES AND INSTRUCTION HOLDERS		
					FIGURE 218 MARKERS, LABELS, AND SIGNS		
1	PAOZZ	7690-01-049-1771	19207	12255146	MARKER, IDENTIFICATI.....	1	
2	PAOZZ	7690-01-059-4141	19207	12255147	MARKER, IDENTIFICATI.....	1	
3	PAOZZ	7690-01-373-5684	19200	12910522-15	MARKER, IDENTIFICATI.....	3	
4	PCOZZ	7690-01-349-4987	19207	12268347	MARKER, IDENTIFICATI.....	1	
5	PAOZZ	7690-01-349-3944	19200	12910522-37	MARKER, IDENTIFICATI.....	1	
6	PAOZZ	7690-01-349-3943	19200	12910522-36	MARKER, IDENTIFICATI.....	1	
7	PAOZZ	7690-01-349-3942	19200	12910522-20	MARKER, IDENTIFICATI.....	1	
8	PAOZZ	7690-01-349-3928	19207	12268539	MARKER, IDENTIFICATI.....	1	
9	PAOZZ	7690-01-349-3939	19200	12910522-31	MARKER, IDENTIFICATI.....	1	
10	PAOZZ	7690-01-349-3941	19200	12910522-32	MARKER, IDENTIFICATI.....	2	
*	11	PCOZZ	9905-00-198-2728	19207	11643398	PLATE, INSTRUCTION.....	2
*	12	PAOZZ	7690-01-448-8776	19200	12910522-39	LABEL.....	1
13	PAOZZ	7690-01-349-3940	19200	12910522-33	MARKER, IDENTIFICATI.....	1	
14	PAOZZ	7690-01-349-3945	19200	12910522-34	MARKER, IDENTIFICATI.....	1	
15	PAOZZ	7690-01-349-3937	19200	12910522-27	MARKER, IDENTIFICATI.....	1	
16	PAOZZ	7690-01-349-3938	19200	12910522-26	MARKER, IDENTIFICATI.....	1	
17	XBOZZ		19207	12927743	PLATE.....	1	
18	PAOZZ	7690-01-374-0325	19200	12910522-14	MARKER, IDENTIFICATI.....	1	
19	PAOZZ	7690-01-327-4574	19207	12352821	MARKER, IDENTIFICATI.....	1	

END OF FIGURE

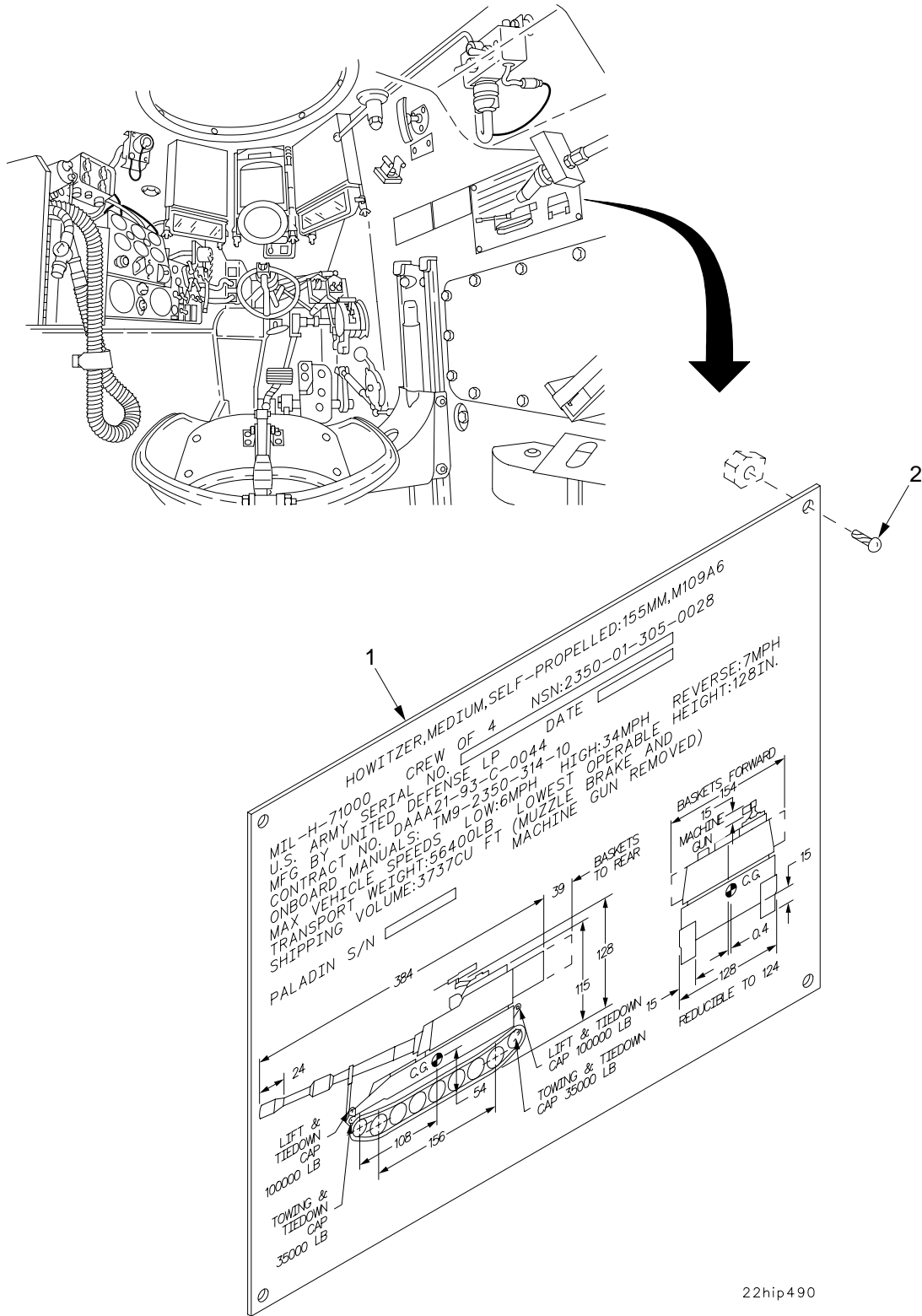
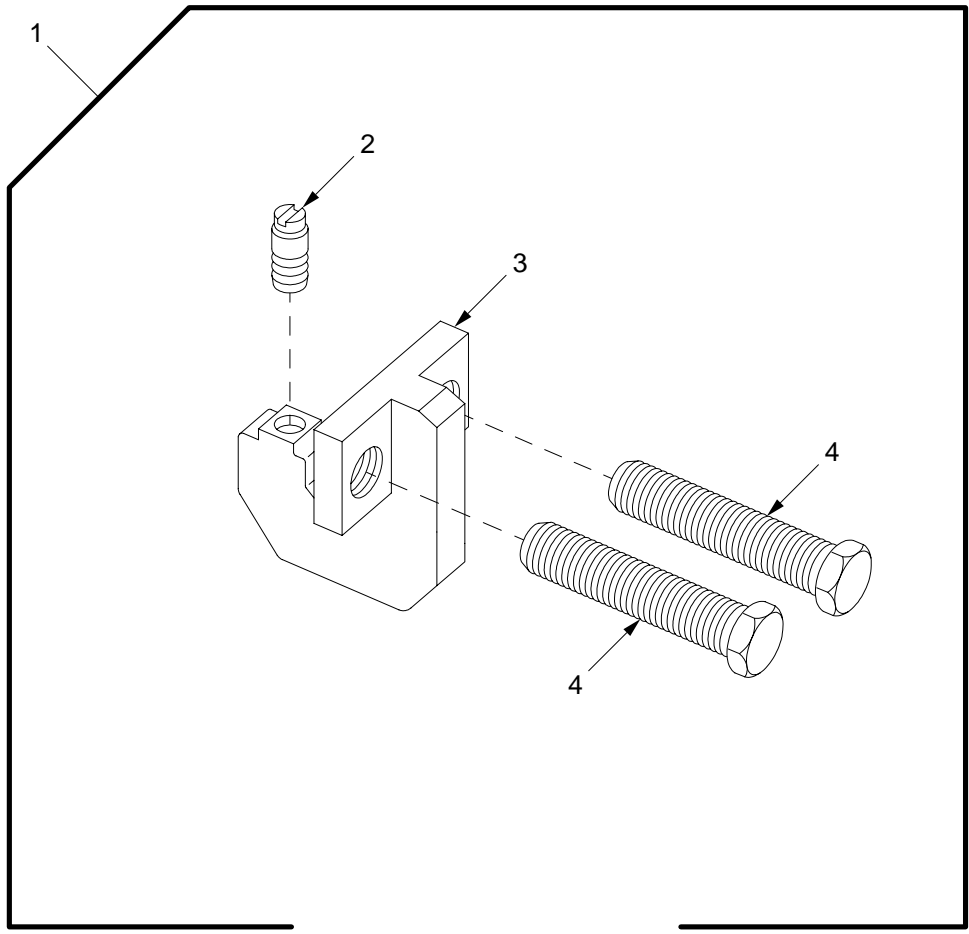

Figure 219. Vehicle Identification Plate

SECTION II		TM9-2350-314-24P-1		C01		
(1)	(2)	(3)	(4)	(5)	(6)	(7)
ITEM	SMR	NSN	PART		DESCRIPTION AND	
NO	CODE		CAGEC NUMBER		USABLE ON CODE (UOC)	QTY
					GROUP 2210 DATA PLATES AND	
					INSTRUCTION HOLDERS	
					FIGURE 219 VEHICLE IDENTIFICATION	
					PLATE	
1	PAOZZ	9905-01-379-9519	19200	12948228	PLATE, IDENTIFICATIO.....	1
* 2	PAOZZ	5305-00-253-5620	80205	MS21318-29	SCREW, DRIVE.....	4

END OF FIGURE



26hip502

Figure 220. Puller Kit, Universal

SECTION II		TM9-2350-314-24P-1		C01		
(1)	(2)	(3)	(4)	(5)	(6)	(7)
ITEM NO	SMR CODE	NSN	PART CAGEC NUMBER		DESCRIPTION AND USABLE ON CODE (UOC)	QTY
					GROUP 2604 BASIC ISSUE ITEMS (REPAIR PARTS)	
					* FIGURE 220 PULLER KIT, UNIVERSAL	
1	PAOOO	5180-01-388-7855	19207	57K3156	PULLER KIT, UNIVERSA.....	1
2	PAOZZ	5315-01-412-5332	19207	12438988	.PIN, TAPERED, THREADE.....	1
3	XAOZZ		19207	12438987	.PULLER, CONNECTOR, TR.....	1
* 4	PAOZZ	5306-01-388-5186	19207	12447293	.BOLT, MACHINE.....	2

END OF FIGURE

FOR COMPONENT PARTS SEE

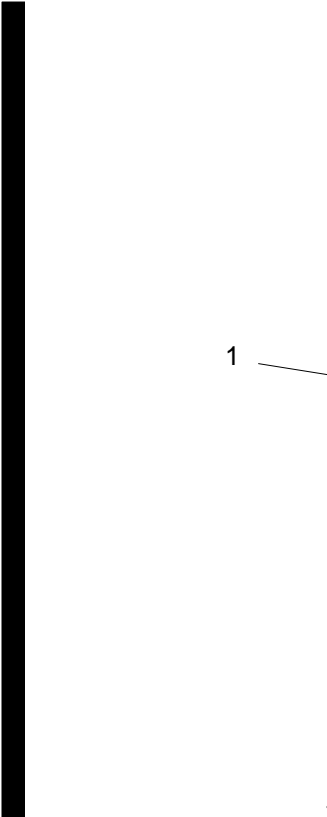

Figure	222	Winterization Kit Battery Boxes and Insulation
	223	Winterization Kit Coolant Heater Exhaust Tube, Fuel Pump, and Lines
	224	Winterization Kit Circulating Pump and Hoses
	225	Winterization Kit Coolant Heater
1	226	Winterization Kit Blower Assembly
	227	Winterization Kit Control Box Assembly
	228	Winterization Kit Wiring Harness, Bulkhead to Control Box
	229	Winterization Kit Wiring Harness, Coolant Heater to Bulkhead
	230	Winterization Kit Vehicle Air Intake Grille Cover
	231	Winterization Kit Vehicle MCS Heater (M3) Supply Hoses

33hip505

Figure 221. Winterization Kit

SECTION II

TM9-2350-314-24P-1

(1)	(2)	(3)	(4)	(5)	(6)	(7)
ITEM	SMR	NSN	PART		DESCRIPTION AND	
NO	CODE		CAGEC	NUMBER	USABLE ON CODE (UOC)	QTY

GROUP 3303 WINTERIZATION KITS
 (SPECIAL PURPOSE)
 FIGURE 221 WINTERIZATION KIT

1	PAFFF	2540-01-373-7864	19207	12361411	WINTERIZATION KIT,V.....	1
---	-------	------------------	-------	----------	--------------------------	---

END OF FIGURE

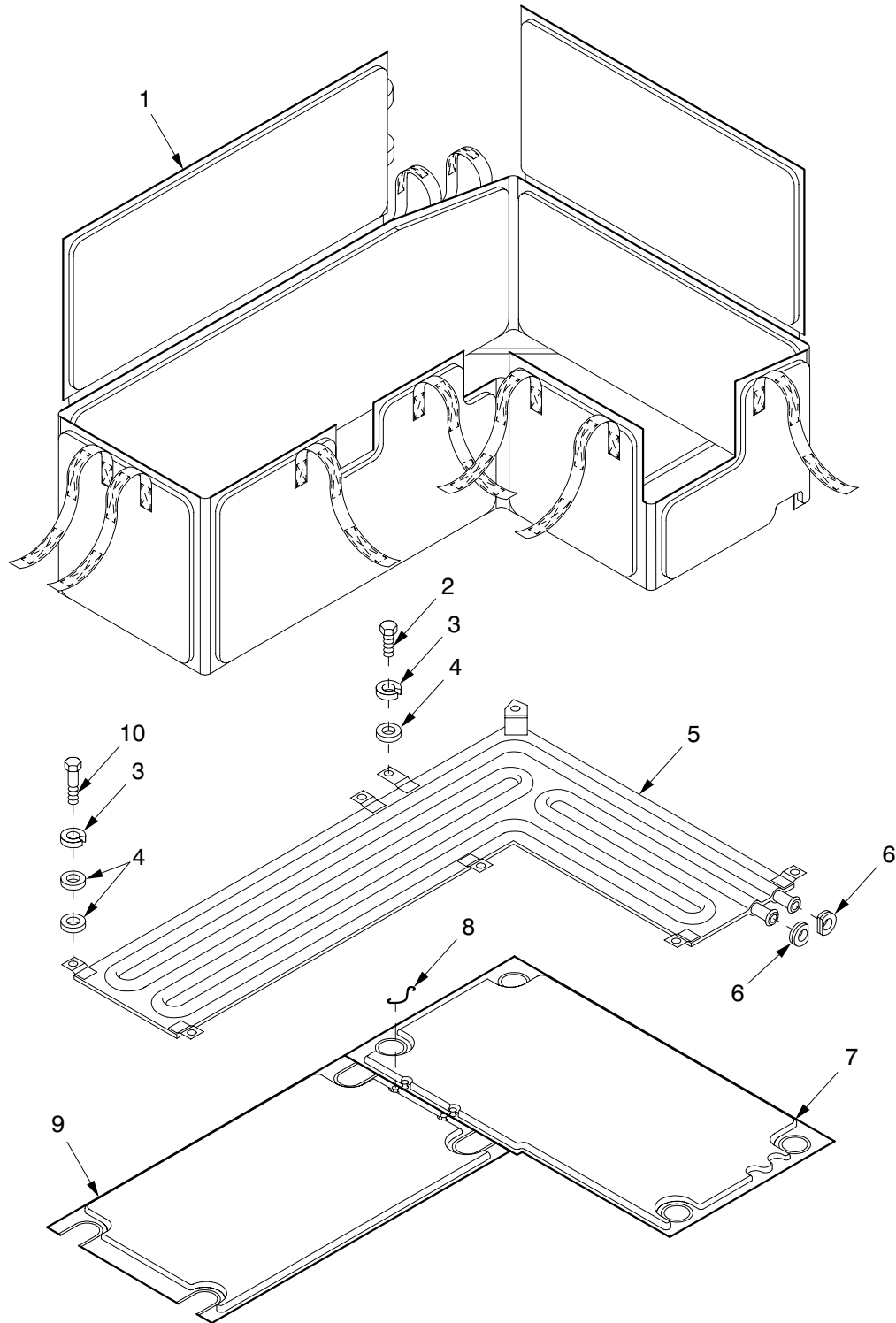

33hip493a

Figure 222. Winterization Kit Battery Boxes and Insulation

SECTION II		TM9-2350-314-24P-1		C01		
(1)	(2)	(3)	(4)	(5)	(6)	(7)
ITEM NO	SMR CODE	NSN	PART CAGEC NUMBER		DESCRIPTION AND USABLE ON CODE (UOC)	QTY
					GROUP 3303 WINTERIZATION KITS (SPECIAL PURPOSE)	
					FIGURE 222 WINTERIZATION KIT BATTERY BOXES AND INSULATION	
1	PAOZZ	2510-01-366-7246	19207	12390020	INSULATION PANEL,VE.....	1
2	PAOZZ	5305-00-543-4372	80204	B1821BH038C075N	SCREW,CAP,HEXAGON H.....	8
3	PAOZZ	5310-00-011-5093	96906	MS35338-65	WASHER,LOCK.....	8
4	PAOZZ	5310-00-080-6004	96906	MS27183-14	WASHER,FLAT.....	24
5	PAOZZ	2540-00-893-5470	19207	10922763	HEATER,COIL,BATTERY.....	1
6	PAOZZ	5325-00-042-5181	19207	10931159	GROMMET,NONMETALLIC.....	2
7	PAOZZ	6160-01-438-5939	19207	10931196	INSULATION,PLATE.....	1
* 8	MOOZZ		96906	MS20995C32AR	WIRE,NONELECTRICAL MAKE FROM WIRE, P/N 900010-32C.....	V
9	PAOZZ	2510-01-430-2596	19207	10931205	INSULATION.....	1
10	PAOZZ	5305-01-140-9118	80204	B1821BH038C088N	SCREW,CAP,HEXAGON H.....	8

END OF FIGURE

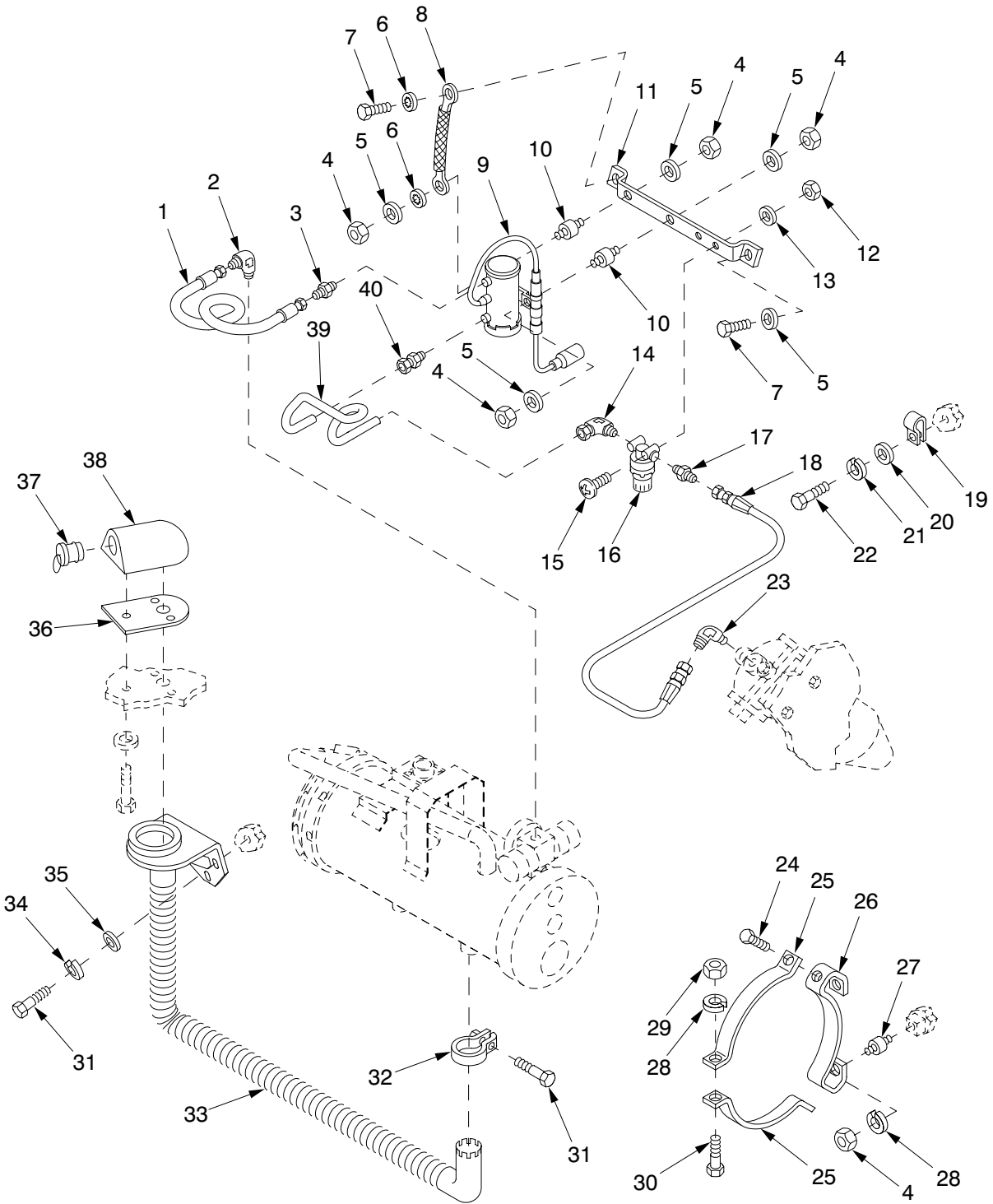

33hip493b

Figure 223. Winterization Kit Coolant Heater Exhaust Tube, Fuel Pump, and Lines

SECTION II		TM9-2350-314-24P-1		C01		
(1)	(2)	(3)	(4)	(5)	(6)	(7)
ITEM	SMR	NSN	PART	DESCRIPTION AND	USABLE ON CODE (UOC)	QTY
NO	CODE		CAGEC NUMBER			
				GROUP 3303	WINTERIZATION KITS (SPECIAL PURPOSE)	
				FIGURE 223	WINTERIZATION KIT COOLANT HEATER EXHAUST TUBE, FUEL PUMP, AND LINES	
1	PAOZZ	4720-00-945-8318	19207 10915239-15	HOSE ASSEMBLY, NONME		1
2	PAOZZ	4730-00-231-4009	96906 MS20822-4	ELBOW, PIPE TO TUBE		1
3	PAOZZ	4730-00-187-0840	50948 AN816-4	ADAPTER, STRAIGHT, PI		1
4	PAOZZ	5310-00-905-0762	96906 MS51967-3	NUT, PLAIN, HEXAGON		8
5	PAOZZ	5310-00-809-4058	96906 MS27183-10	WASHER, FLAT		5
6	PAOZZ	5310-00-821-6269	96906 MS35334-19	WASHER, LOCK		2
7	PAOZZ	5305-00-068-7837	80204 B1821BH025C063N	SCREW, CAP, HEXAGON H		2
8	PAOZZ	6150-00-057-6749	97403 13208E5853-9	LEAD, ELECTRICAL		1
9	PAOZZ	2910-00-073-0165	19207 7748814	PUMP, FUEL, ELECTRICA		1
10	PAOZZ	5342-00-071-2797	19207 10941467	MOUNT, RESILIENT		2
11	PAOZZ	2540-00-707-0776	19207 10922761	BRACKET, HEATER MOU		1
12	PAOZZ	5310-00-934-9751	96906 MS35650-302	NUT, PLAIN, HEXAGON		2
13	PAOZZ	5310-00-809-8546	96906 MS27183-8	WASHER, FLAT		2
14	PAOZZ	4730-00-096-8756	96906 MS51815-3	ELBOW, PIPE TO TUBE		1
15	PAOZZ	5305-00-995-3440	96906 MS35207-270	SCREW, MACHINE		2
16	PAOZZ	2910-00-025-3493	96906 MS51085-1	FILTER, FLUID		1
17	PAOZZ	4730-00-187-0843	88044 AN816-6-2	ADAPTER, STRAIGHT, PI		1
18	PAOZZ	4720-01-090-6478	19207 10954549-19	HOSE ASSEMBLY, NONME		1
19	PAOZZ	5340-00-833-3049	96906 MS21333-127	CLAMP, LOOP		1
20	PAOZZ	5310-00-080-6004	96906 MS27183-14	WASHER, FLAT		1
21	PAOZZ	5310-00-637-9541	96906 MS35338-46	WASHER, LOCK		1
22	PAOZZ	5305-00-269-3234	80204 B1821BH038F075N	SCREW, CAP, HEXAGON H		1
23	PAOZZ	4730-00-231-4013	96906 MS20822-6	ELBOW, PIPE TO TUBE		1
24	PAOZZ	5305-00-267-8952	80204 B1821BH025F050N	SCREW, CAP, HEXAGON H		4
25	PAOZZ	5340-01-088-1282	19207 11593994	BAND, RETAINING		4
26	PAOZZ	5340-01-084-5998	19207 11593993	BRACKET, MOUNTING		2
* 27	PAOZZ	5342-00-914-1000	19207 10922334	MOUNT, RESILIENT		4
28	PAOZZ	5310-00-274-8715	96906 MS35338-63	WASHER, LOCK		6
29	PAOZZ	5310-00-913-7020	96906 MS51968-3	NUT, PLAIN, HEXAGON		2
30	PAOZZ	5305-00-068-0515	80204 B1821BH025F100N	SCREW, CAP, HEXAGON H		2
31	PAOZZ	5305-00-068-0510	80204 B1821BH038C100N	SCREW, CAP, HEXAGON H		4
32	PAOZZ	5340-00-854-4424	19207 8381618	CLAMP, LOOP		1
33	PAOZZ	2990-00-136-4769	19207 10930957	PIPE, EXHAUST		1
34	PAOZZ	5310-00-011-5093	96906 MS35338-65	WASHER, LOCK		3
35	PAOZZ	5310-00-809-4061	96906 MS27183-15	WASHER, FLAT		3
36	PAOZZ	5330-00-992-1863	19207 10922805	GASKET		1
37	PAOZZ	4730-00-019-5255	19207 10922803	PLUG, ENGINE HEATER		1
38	XBOZZ		19207 10922804	OUTLET		1
39	PAOZZ	4710-00-071-0734	19207 10941551	TUBE, BENT, METALLIC		1
40	PAOZZ	4730-00-003-5919	96906 MS51819-3	ADAPTER, STRAIGHT, PI		1

END OF FIGURE

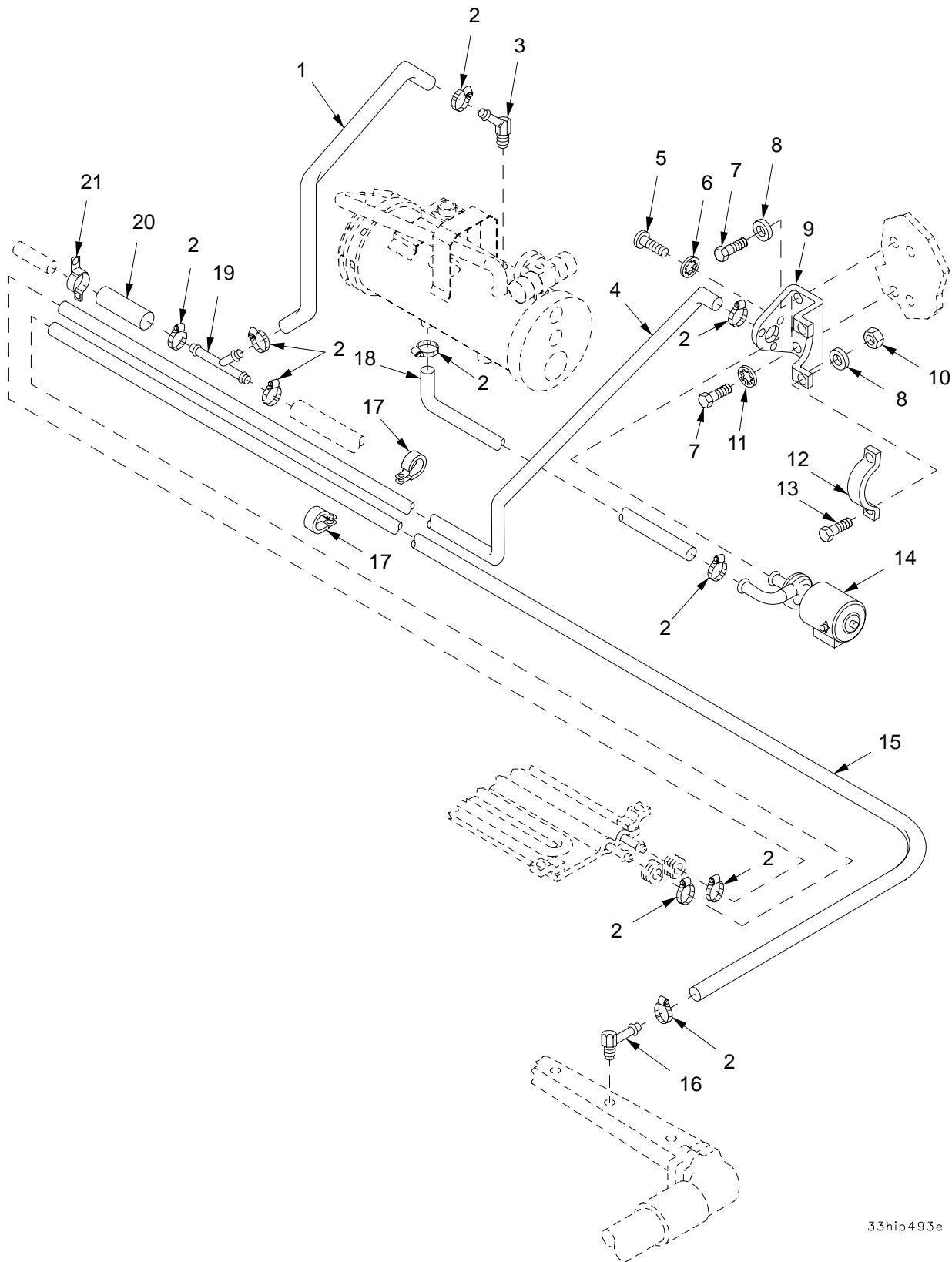

33hip493e

Figure 224. Winterization Kit Circulating Pump and Hoses

SECTION II		TM9-2350-314-24P-1		C01		
(1)	(2)	(3)	(4)	(5)	(6)	(7)
ITEM	SMR	NSN	PART		DESCRIPTION AND	
NO	CODE		CAGEC	NUMBER	USABLE ON CODE (UOC)	QTY
					GROUP 3303 WINTERIZATION KITS (SPECIAL PURPOSE)	
					FIGURE 224 WINTERIZATION KIT CIRCULATING PUMP AND HOSES	
1	PAOZZ	4720-01-373-0498	19207	12330386-2	HOSE, NONMETALLIC.....	1
2	PAOZZ	4730-00-908-3194	96906	MS35842-11	CLAMP, HOSE.....	10
3	PAOZZ	4730-00-917-6781	96906	MS24518-7	ELBOW, PIPE TO HOSE.....	1
4	PAOZZ	4720-01-373-0496	19207	12330386-4	HOSE, NONMETALLIC.....	1
5	PAOZZ	5305-00-984-6194	96906	MS35206-246	SCREW, MACHINE.....	3
6	PAOZZ	5310-00-559-0070	96906	MS35333-38	WASHER, LOCK.....	3
7	PAOZZ	5305-00-068-7837	80204	B1821BH025C063N	SCREW, CAP, HEXAGON H.....	4
8	PAOZZ	5310-00-809-4058	96906	MS27183-10	WASHER, FLAT.....	4
9	PAOZZ	5342-00-893-5459	19207	10922762	BRACKET, MOUNTING, CO.....	1
10	PAOZZ	5310-00-905-0762	96906	MS51967-3	NUT, PLAIN, HEXAGON.....	2
11	PAOZZ	5310-00-821-6269	96906	MS35334-19	WASHER, LOCK.....	2
12	PAOZZ	5340-00-469-4996	19207	10922753	STRAP, RETAINING.....	1
13	PAOZZ	5305-00-071-2505	80204	B1821BH025C088N	SCREW, CAP, HEXAGON H.....	2
14	PAOZZ	2930-00-019-5253	19207	10922764	PUMP, COOLING SYSTEM.....	1
15	PAOZZ	4720-01-373-0497	19207	12330386-3	HOSE, NONMETALLIC.....	1
16	PAOZZ	4730-00-940-0947	96906	MS24519-7	ELBOW, PIPE TO HOSE.....	1
17	PAOZZ	5340-00-702-2848	96906	MS21333-128	CLAMP, LOOP.....	2
18	PAOZZ	4720-01-373-0495	19207	12330386-1	HOSE, NONMETALLIC.....	1
19	PAOZZ	2540-00-465-1637	19207	10922794	TUBE, HEATER.....	1
*	MOOZZ		58536	A52426-1F-5	HOSE, NONMETALLIC MAKE FROM HOSE, P/N A52426-1F.....	V
21	PAOZZ	5340-00-111-7472	19207	10920619	CLAMP, LOOP.....	1

END OF FIGURE

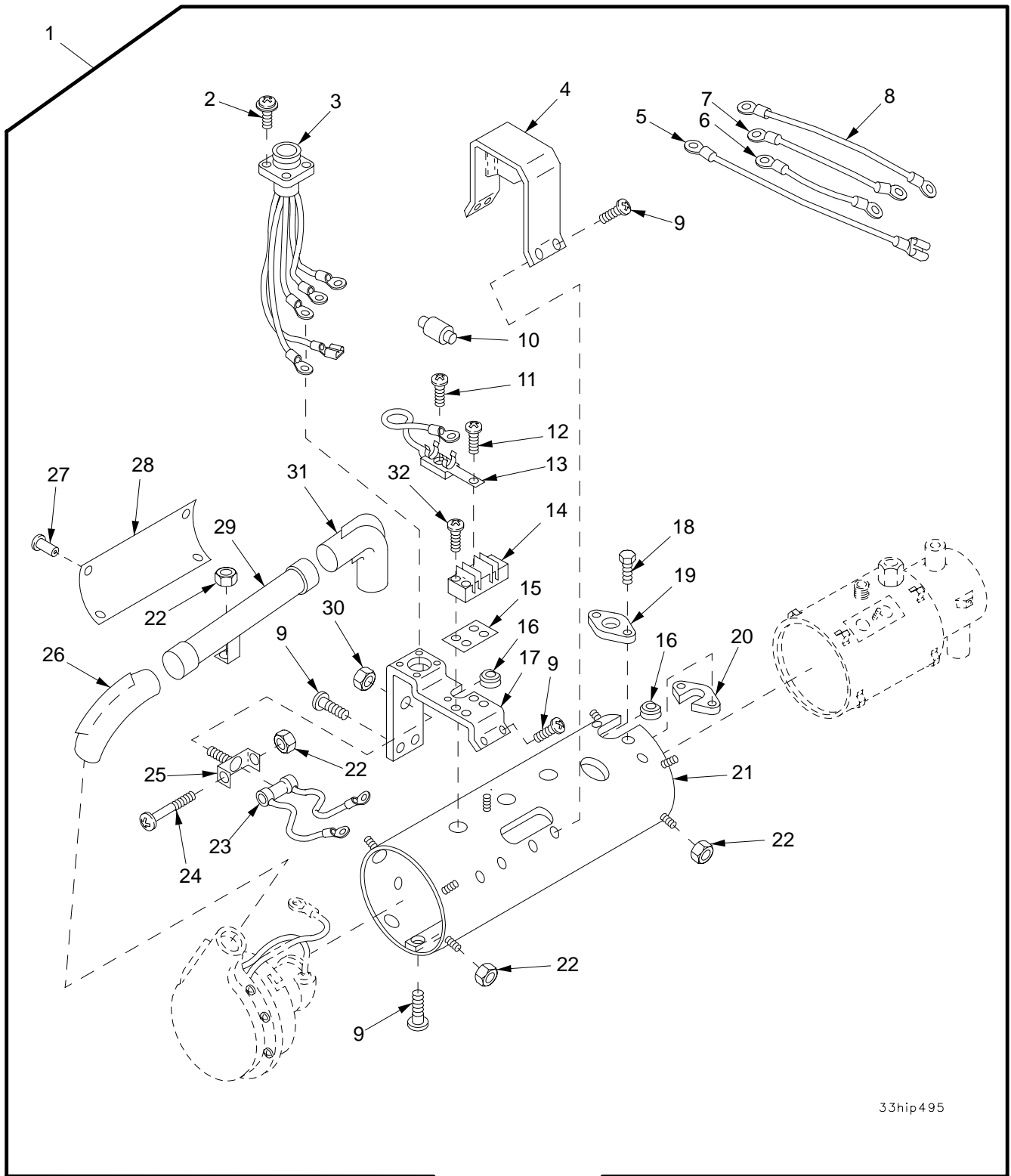

33hip495

Figure 225. Winterization Kit Coolant Heater

SECTION II

TM 9-2350-314-24P-1

1 (REF)

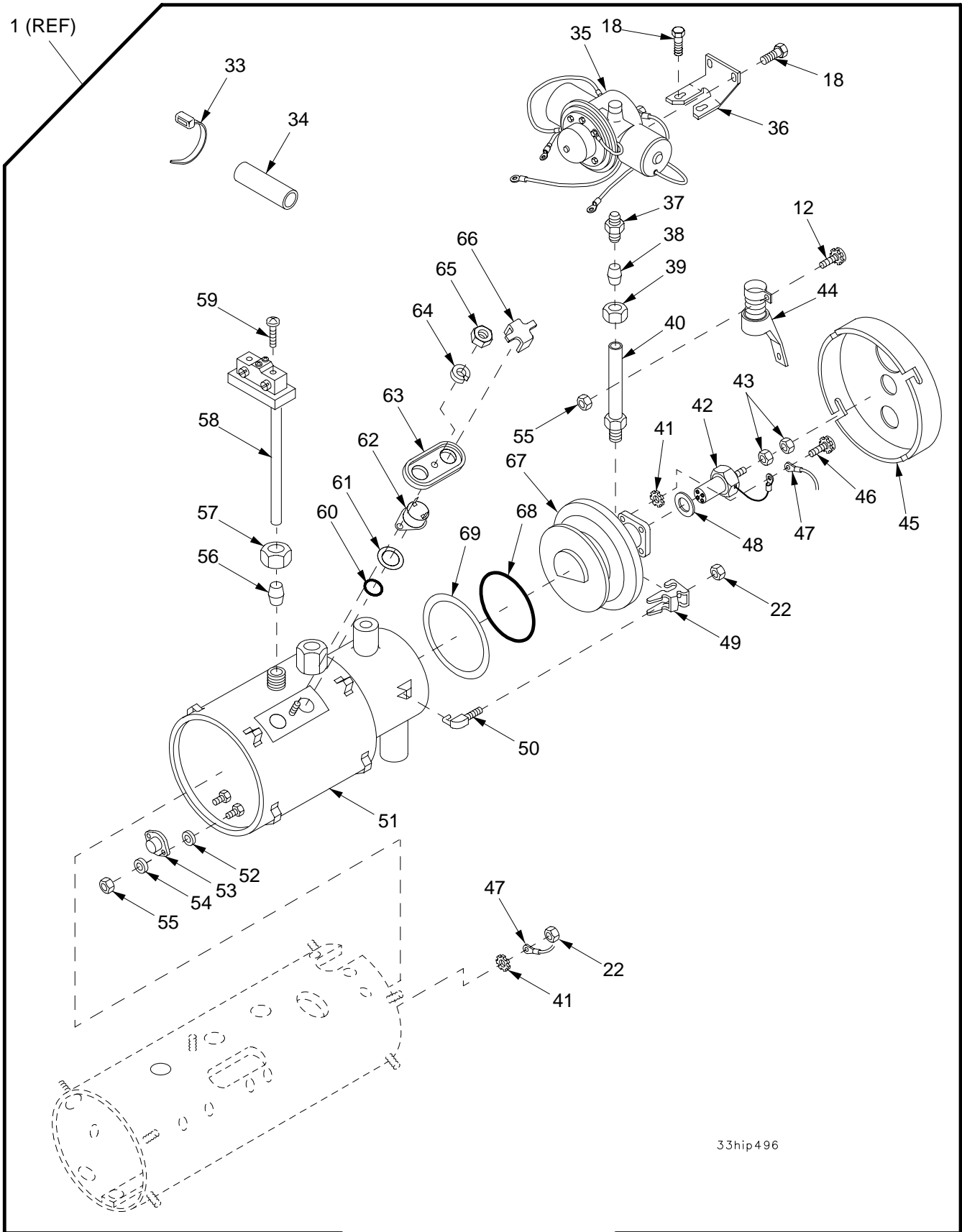

33hip496

Figure 225. Winterization Kit Coolant Heater (Continued)

SECTION II		TM9-2350-314-24P-1		C01		
(1)	(2)	(3)	(4)	(5)	(6)	(7)
ITEM	SMR	NSN	PART	DESCRIPTION AND	USABLE ON CODE (UOC)	QTY
NO	CODE		CAGEC NUMBER			
				GROUP 3303	WINTERIZATION KITS	
					(SPECIAL PURPOSE)	
				FIGURE 225	WINTERIZATION KIT	
				*	COOLANT HEATER	
1	PAOFF	2990-00-997-1532	19207 11601698	HEATER, COOLANT, ENGI.....		1
2	PAFZZ	5305-00-135-3032	78385 488558	.SCREW, ASSEMBLED WAS.....		4
3	PAFZZ	5995-00-257-5030	78385 G702576	.LEAD ASSEMBLY, ELECT.....		1
4	PAFZZ	2540-00-420-8864	78385 G703499	.GUARD ASSEMBLY, HEAT.....		1
5	PAFZZ	5995-00-420-8868	78385 703504	.LEAD, ELECTRICAL.....		1
6	PAFZZ	6150-01-233-8983	78385 G703505	.LEAD, ELECTRICAL.....		1
7	PAFZZ	2540-00-420-8870	78385 G703506	.CABLE ASSEMBLY.....		1
8	PAFZZ	5995-00-420-8871	78385 G703508	.LEAD, ELECTRICAL.....		1
9	PAFZZ	5305-00-403-5130	78385 719675	.SCREW, MACHINE.....		11
10	PAFZZ	5961-01-216-6126	78385 703500	.SEMICONDUCTOR DEVIC.....		1
11	PAFZZ	5305-00-135-3033	78385 701314	.SCREW, TAPPING.....		1
12	PAFZZ	5305-01-097-8180	78385 488066	.SCREW, ASSEMBLED WAS.....		7
13	PAFZZ	5961-00-222-6135	78385 703503	.HOLDER, SEMICONDUCTO.....		1
14	PAFZZ	5940-00-983-6114	78385 702612	.TERMINAL BOARD.....		1
15	PAFZZ	5940-00-179-2803	78385 703497	.LINK.....		1
16	PAFZZ	5325-00-550-9356	24617 117959	.GROMMET, NONMETALLIC.....		2
17	XBFZZ		78385 703495	.BRACKET.....		1
18	PAFZZ	5305-01-057-9322	24617 9415319	.SCREW, CAP, HEXAGON H.....		6
19	PAFZZ	4730-00-308-6205	78385 488164	.FLANGE, PIPE.....		1
20	PAFZZ	2540-00-039-8967	57733 488163	.PLATE, TAPPING.....		1
21	PAFZZ	2540-00-420-8860	78385 G702581	.HOUSING, HEAT EXCHAN.....		1
22	PAFZZ	5310-00-934-9758	96906 MS35649-202	.NUT, PLAIN, HEXAGON.....		15
23	PAFZZ	2590-00-997-1530	78385 G703647	.RESISTOR AND CABLES.....		1
24	PAFZZ	5305-00-984-6203	96906 MS35206-255	.SCREW, MACHINE.....		1
25	PAFZZ	5905-01-238-0531	78385 G703645	.HOLDER, RESISTOR.....		1
26	PAFZZ	4730-01-235-8503	78385 G703816	.ELBOW, TUBE.....		1
27	PAFZZ	5320-00-801-1548	78385 488755	.RIVET, BLIND.....		4
28	PAFZZ	9905-00-178-5831	78385 703498	.PLATE, IDENTIFICATIO.....		1
29	PAFZZ	4720-01-235-3553	78385 G703820	.HOSE, BRACKET ASSEMB.....		1
30	PAFZZ	5310-00-789-0398	78385 487370	.NUT, PLAIN, ASSEMBLED.....		1
31	PAFZZ	4730-01-234-6273	78385 G703818	.ELBOW, TUBE.....		1
32	PAFZZ	5305-00-984-6194	96906 MS35206-246	.SCREW, MACHINE.....		4
33	PAFZZ	5975-00-111-3208	96906 MS3367-5-9	.STRAP, TIEDOWN, ELECT.....		3
34	PAFZZ	2540-00-420-8872	78385 703551	.SLEEVE.....		1
35	PAFZZ	2910-00-052-0033	78385 G702573	.VALVE, FUEL CONTROL.....		1
36	PAFZZ	5340-01-211-7408	78385 704894	.BRACKET, ANGLE.....		1
37	PAFZZ	4730-00-278-4592	15434 S1027	.ADAPTER, STRAIGHT, PI.....		1
38	PAFZZ	4730-00-278-8764	81343 5 060115B	.SLEEVE, COMPRESSION.....		1
39	PAFZZ	4730-00-278-8829	96906 MS39176-4	.NUT, TUBE COUPLING.....		1
40	PAFZZ	4710-00-420-8861	78385 G489442	.TUBE ASSEMBLY, METAL.....		1
41	PAFZZ	5310-00-209-5116	96906 MS35335-37	.WASHER, LOCK.....		2
42	PAFZZ	4520-00-312-2017	78385 G484055	.IGNITER, SPARK, FUEL.....		1
43	PAFZZ	5310-00-934-9762	96906 MS35649-286	.NUT, PLAIN, HEXAGON.....		2
44	PAFZZ	5905-00-089-1111	78385 702853	.RESISTOR, FIXED, WIRE.....		1
45	PAFZZ	5340-00-787-8523	78385 489406	.COVER, ACCESS.....		1
* 46	PAFZZ	5305-01-185-8646	7X677 9419742	.SCREW, ASSEMBLED WAS.....		1
47	PAFZZ	6150-00-279-6097	57733 G486216	.LEAD, ELECTRICAL.....		1
48	PAFZZ	5330-00-752-0358	57733 475067	.GASKET.....		1
49	PAFZZ	5340-01-236-5101	78385 703546	.CLAMP, RIM CLENCHING.....		4
50	PAFZZ	5306-01-351-7742	78385 703547	.BOLT, HOOK.....		4
* 51	XAFZZ		78385 G702531	.HEAT EXCHANGER.....		1
52	PAFZZ	5365-00-662-3829	17576 523523	.SPACER, SLEEVE.....		2
53	PAFZZ	5930-00-997-1529	78385 702566	.SWITCH, THERMOSTATIC.....		1
54	PAFZZ	5310-01-303-4701	96906 MS51412-1	.WASHER, FLAT.....		2
55	PAFZZ	5310-00-606-8281	78385 488756	.NUT, PLAIN, ASSEMBLED.....		3
56	PAFZZ	4730-01-193-7390	10988 222-652	.SLEEVE, COMPRESSION.....		1
57	PAFZZ	4730-00-011-4627	81343 4-060110B	.NUT, TUBE COUPLING.....		1
58	PAFZZ	5930-00-345-5455	19207 11663057	.SWITCH, THERMOSTATIC.....		1
59	PAFZZ	5305-00-456-2582	57733 170677	.SCREW, ASSEMBLED WAS.....		5
60	PAFZZ	5331-01-129-0361	78385 730051-1	.PACKING, PREFORMED.....		1
61	PAFZZ	5310-01-211-3046	78385 730046-2	.WASHER, FLAT.....		1
62	PAFZZ	5930-00-678-7768	78385 704401-2	.SWITCH, THERMOSTATIC.....		1

SECTION II		TM9-2350-314-24P-1				
(1)	(2)	(3)	(4)	(5)	(6)	(7)
ITEM	SMR	NSN	PART		DESCRIPTION AND	
NO	CODE		CAGEC	NUMBER	USABLE ON CODE (UOC)	QTY
63	PAFZZ	2930-01-234-7366	78385	705035	.WATER OUTLET,ENGINE.....	1
64	PAFZZ	5310-00-045-3296	96906	MS35338-43	.WASHER,LOCK.....	1
65	PAFZZ	5310-00-934-9751	96906	MS35650-302	.NUT,PLAIN,HEXAGON.....	1
66	XBZZ		78385	735600	.CONNECTOR,3 WAY.....	1
67	PAFZZ	2540-00-420-8862	78385	G702542	.BURNER ASSEMBLY.....	1
68	PAFZZ	5330-00-179-0247	78385	718768-22	.PACKING,PREFORMED.....	1
69	PAFZZ	5330-00-997-1528	78385	703349	.GASKET.....	1

END OF FIGURE

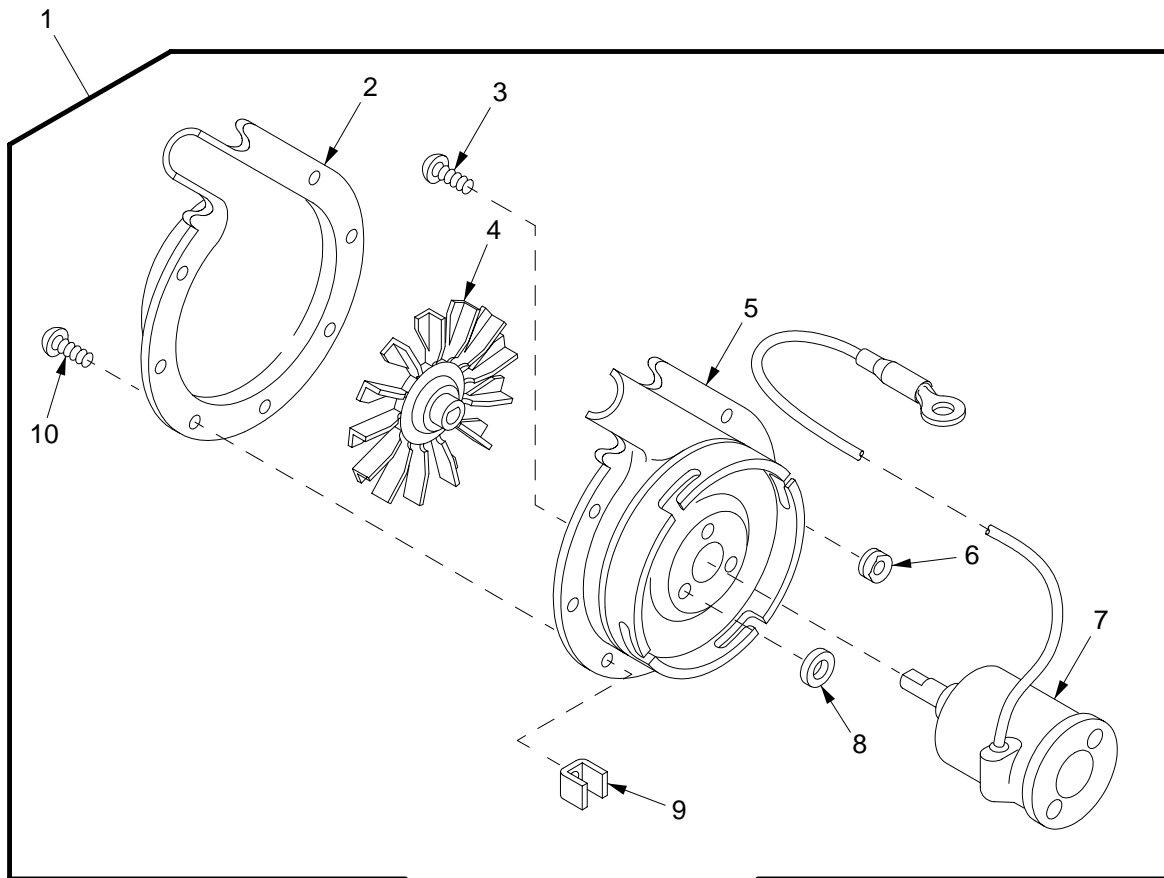

33hip495a

Figure 226. Winterization Kit Blower Assembly

SECTION II		TM9-2350-314-24P-1		C01		
(1)	(2)	(3)	(4)	(5)	(6)	(7)
ITEM NO	SMR CODE	NSN	CAGEC	PART NUMBER	DESCRIPTION AND USABLE ON CODE (UOC)	QTY
					GROUP 3303 WINTERIZATION KITS (SPECIAL PURPOSE)	
					FIGURE 226 WINTERIZATION KIT BLOWER ASSEMBLY	
1	PAFFF	2930-01-077-1654	78385	G702591	BLOWER ASSEMBLY,HEA.....	1
2	PAFZZ	2540-00-420-8858	78385	702554	.COVER,BLOWER,HEATER.....	1
* 3	PAFZZ	5305-01-185-8646	7X677	9419742	.SCREW,ASSEMBLED WAS.....	3
4	PAFZZ	6115-00-787-8530	78385	G484046	.FAN CENTRIFUGAL.....	1
5	XAFZZ		78385	G702590	.PLATE,BLOWER.....	1
6	PAFZZ	5325-00-409-7206	78385	476179	.GROMMET.....	1
7	PAFZZ	6105-00-787-8532	78385	G700139	.MOTOR,DIRECT CUREN.....	1
8	PAFZZ	5365-00-787-8533	78385	484125	.SPACER,SLEEVE.....	3
9	PAFZZ	5310-00-791-1402	78385	489319	.NUT,SHEET SPRING.....	7
10	PAFZZ	5305-00-794-1104	78385	18672	.SCREW,TAPPING.....	7

END OF FIGURE

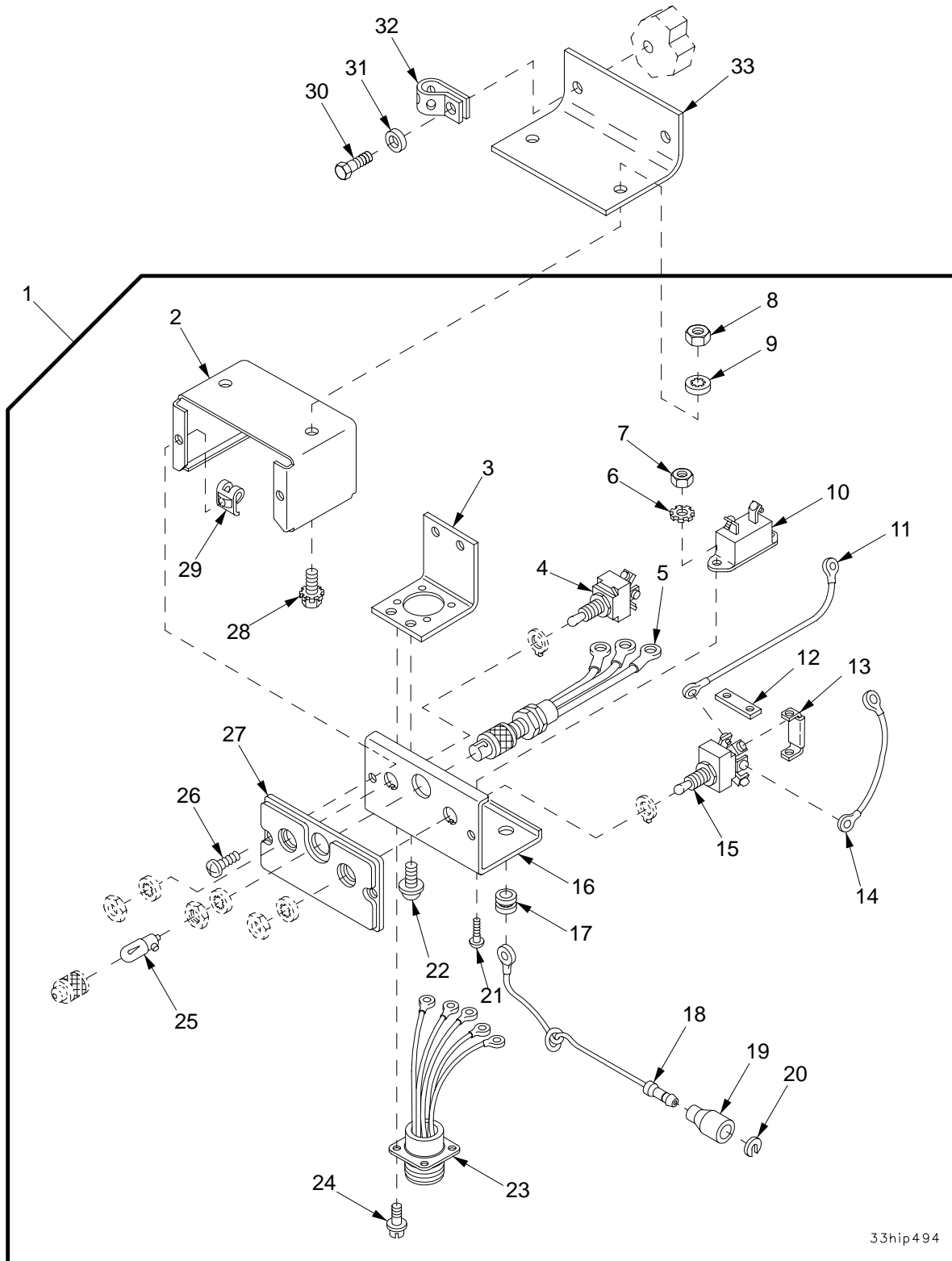

33hip494

Figure 227. Winterization Kit Control Box Assembly

SECTION II		TM9-2350-314-24P-1		C01		
(1)	(2)	(3)	(4)	(5)	(6)	(7)
ITEM NO	SMR CODE	NSN	PART CAGEC NUMBER	PART CAGEC NUMBER	DESCRIPTION AND USABLE ON CODE (UOC)	QTY
					GROUP 3303 WINTERIZATION KITS (SPECIAL PURPOSE)	
					FIGURE 227 WINTERIZATION KIT CONTROL BOX ASSEMBLY	
1	PAOFF	2540-01-125-6154	19207	11669705	CONTROL BOX,ELECTRI.....	1
2	XAFZZ		19207	7951725	.CASE,CONTROL.....	1
3	PAFZZ	5340-00-169-5732	19207	7951727	.BRACKET,ANGLE.....	1
4	PAOZZ	5930-00-655-1514	96906	MS35058-22	.SWITCH,TOGGLE.....	1
5	PAFZZ	5995-01-036-0027	19207	7951731	.LEAD ASSEMBLY,ELECT.....	1
6	PAFZZ	5310-00-209-0788	96906	MS35335-30	.WASHER,LOCK.....	1
7	PAFZZ	5310-00-934-9747	96906	MS35649-262	.NUT,PLAIN,HEXAGON.....	1
8	PAFZZ	5310-00-761-6882	96906	MS51967-2	.NUT,PLAIN,HEXAGON.....	2
9	PAFZZ	5310-00-550-1130	96906	MS35333-40	.WASHER,LOCK.....	2
* 10	PAFZZ	5925-00-929-7719	58536	AA55571/05-003	.CIRCUIT BREAKER.....	1
11	PAFZZ	6150-01-259-0749	19207	11640553-2	.LEAD,ELECTRICAL.....	1
12	PAFZZ	5935-00-790-4614	19207	7951748	.PLATE,RETAINING,ELE.....	1
13	PAFZZ	2540-00-039-8258	57733	G488213	.JUMPER ASSEMBLY.....	1
14	PAFZZ	6150-00-039-8256	19207	7951734	.LEAD,ELECTRICAL.....	1
15	PAFZZ	5930-00-615-7897	96906	MS35059-31	.SWITCH,TOGGLE.....	1
16	XAFZZ		19207	7951726	.PANEL.....	1
17	PAFZZ	5325-00-276-4993	05624	AYRZ14	.GROMMET,NONMETALLIC.....	1
18	PAFZZ	5995-00-916-2095	19207	7986167	.LEAD,ELECTRICAL.....	1
19	PAFZZ	5935-00-695-9077	19207	8338572	.SHELL,ELECTRICAL CO.....	1
20	PAFZZ	5310-00-595-7044	19207	8338573	.WASHER,SLOTTED.....	1
* 21	PAFZZ	5305-00-984-4992	96906	MS35206-232	.SCREW,MACHINE.....	2
22	PAFZZ	5305-00-531-0450	21450	454341	.SCREW,ASSEMBLED WAS.....	2
23	PAFZZ	6150-00-944-6252	19207	7951732	.LEAD ASSEMBLY,ELECT.....	1
24	PAFZZ	5305-00-940-8838	19207	7951752	.SCREW,ASSEMBLED WAS.....	4
25	PAOZZ	6240-00-950-1727	08806	757	.LAMP,INCANDESCENT.....	1
26	PAFZZ	5305-00-058-1082	96906	MS51861-34	.SCREW,TAPPING.....	2
27	PAFZZ	2510-00-103-9305	19207	10896505	.PANEL,VEHICULAR OPE.....	1
28	PAFZZ	5305-00-105-6871	21450	187745	.SCREW.....	2
29	PAFZZ	5310-00-800-0076	19207	7951753	.NUT,SHEET SPRING.....	2
30	PAOZZ	5305-00-071-2506	80204	B1821BH025C050N	SCREW,CAP,HEXAGON H.....	2
31	PAOZZ	5310-00-809-4058	96906	MS27183-10	WASHER,FLAT.....	2
* 32	MOOZZ		19207	8724501AR	STRAP,TIEDOWN Make FROM STRAP, P/N 10905840.....	V
33	PBFZZ	5340-01-090-8680	19207	10922781	BRACKET,ANGLE.....	1

END OF FIGURE

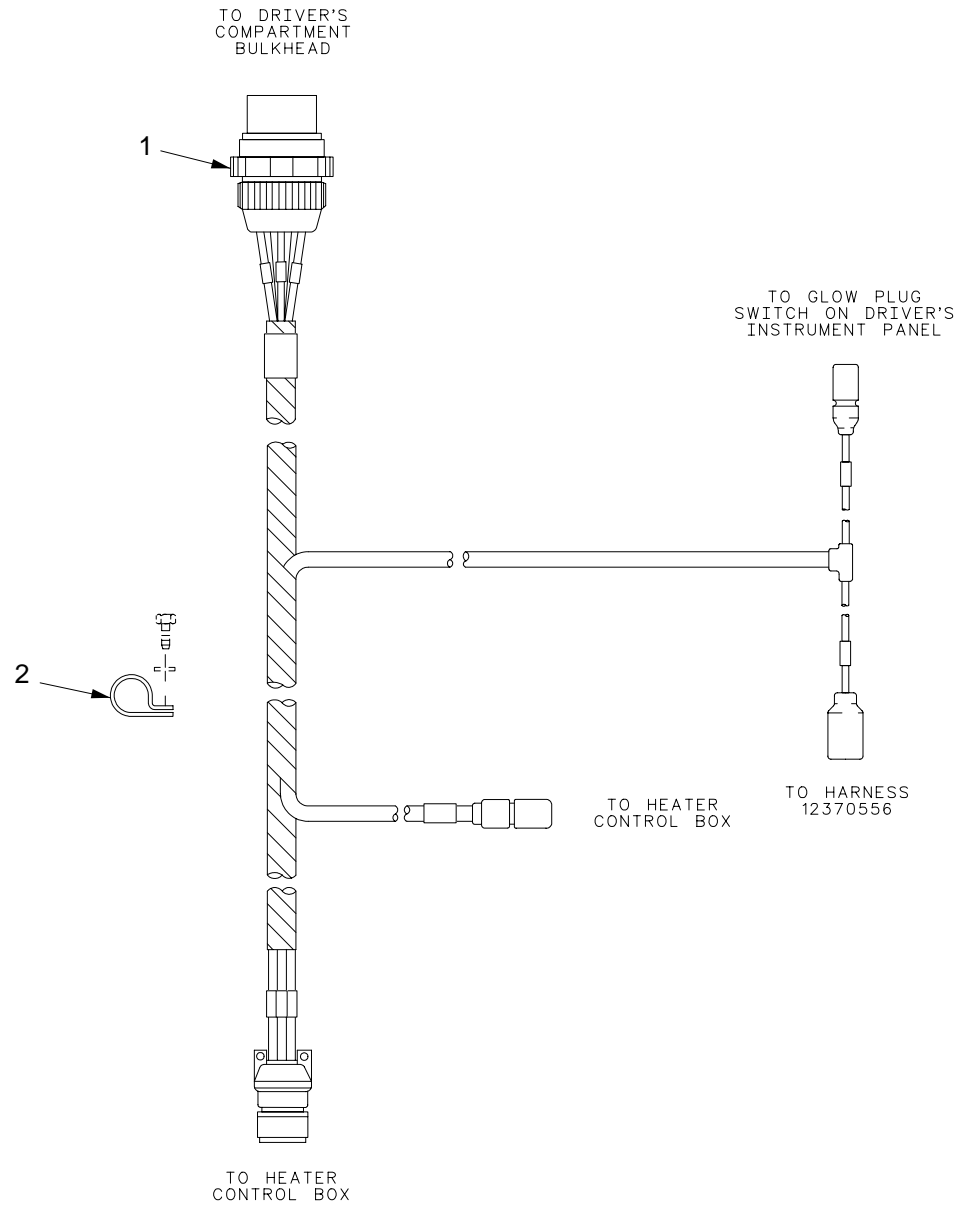

33hip493c

Figure 228. Winterization Kit Wiring Harness, Bulkhead to Control Box

SECTION II		TM9-2350-314-24P-1		C01		
(1)	(2)	(3)	(4)	(5)	(6)	(7)
ITEM	SMR	NSN	PART		DESCRIPTION AND	
NO	CODE		CAGEC NUMBER		USABLE ON CODE (UOC)	QTY
					GROUP 3303 WINTERIZATION KITS (SPECIAL PURPOSE)	
					FIGURE 228 WINTERIZATION KIT WIRING HARNESS,BULKHEAD TO CONTROL BOX	
* 1	PAOZZ	5995-00-071-0737	19207	10922776	WIRING HARNESS,BRAN.....	1
2	MOOZZ		19207	8724501AR	STRAP,TIEDOWN Make FROM STRAP, P/N 10905840.....	V

END OF FIGURE

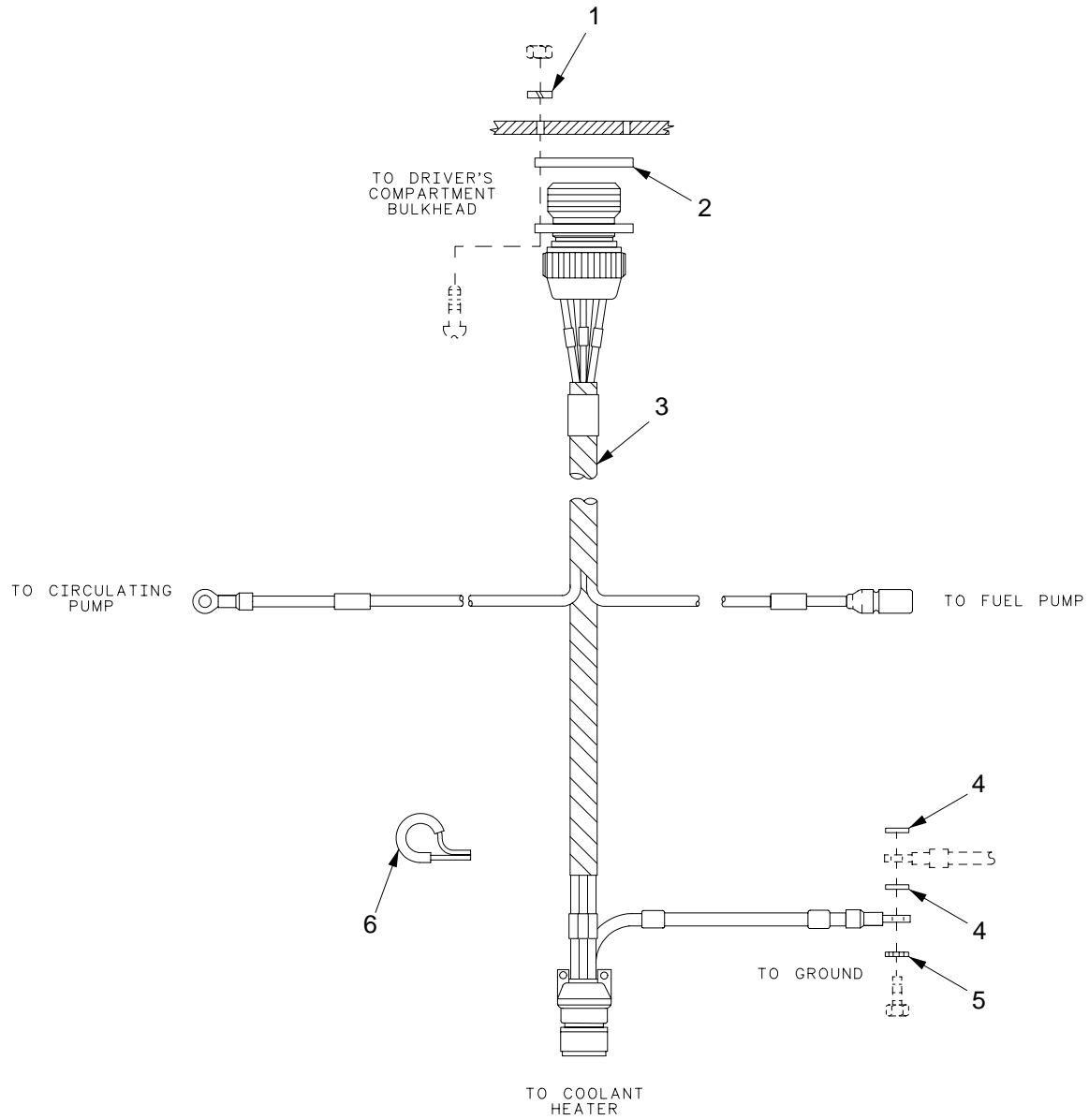

Figure 229. Winterization Kit Wiring Harness, Coolant Heater to Bulkhead

SECTION II

TM9-2350-314-24P-1

(1)	(2)	(3)	(4)	(5)	(6)	(7)
ITEM	SMR	NSN	PART		DESCRIPTION AND	
NO	CODE		CAGEC	NUMBER	USABLE ON CODE (UOC)	QTY
					GROUP 3303 WINTERIZATION KITS (SPECIAL PURPOSE)	
					FIGURE 229 WINTERIZATION KIT WIRING HARNESS, COOLANT HEATER TO BULKHEAD	
1	PAOZZ	5310-00-274-8707	96906	MS35338-61	WASHER, LOCK.....	4
2	PAOZZ	5330-00-836-4356	96906	MS51007-8	GASKET.....	1
3	PAOZZ	2590-00-071-0738	19207	10922777	WIRING HARNESS, BRAN.....	1
4	PAOZZ	5310-00-616-7998	96906	MS35334-21	WASHER, LOCK.....	2
5	PAOZZ	5310-00-209-0786	96906	MS35335-33	WASHER, LOCK.....	1
6	PAOZZ	5340-00-989-1771	96906	MS21333-123	CLAMP, LOOP.....	1

END OF FIGURE

SECTION II

TM 9-2350-314-24P-1

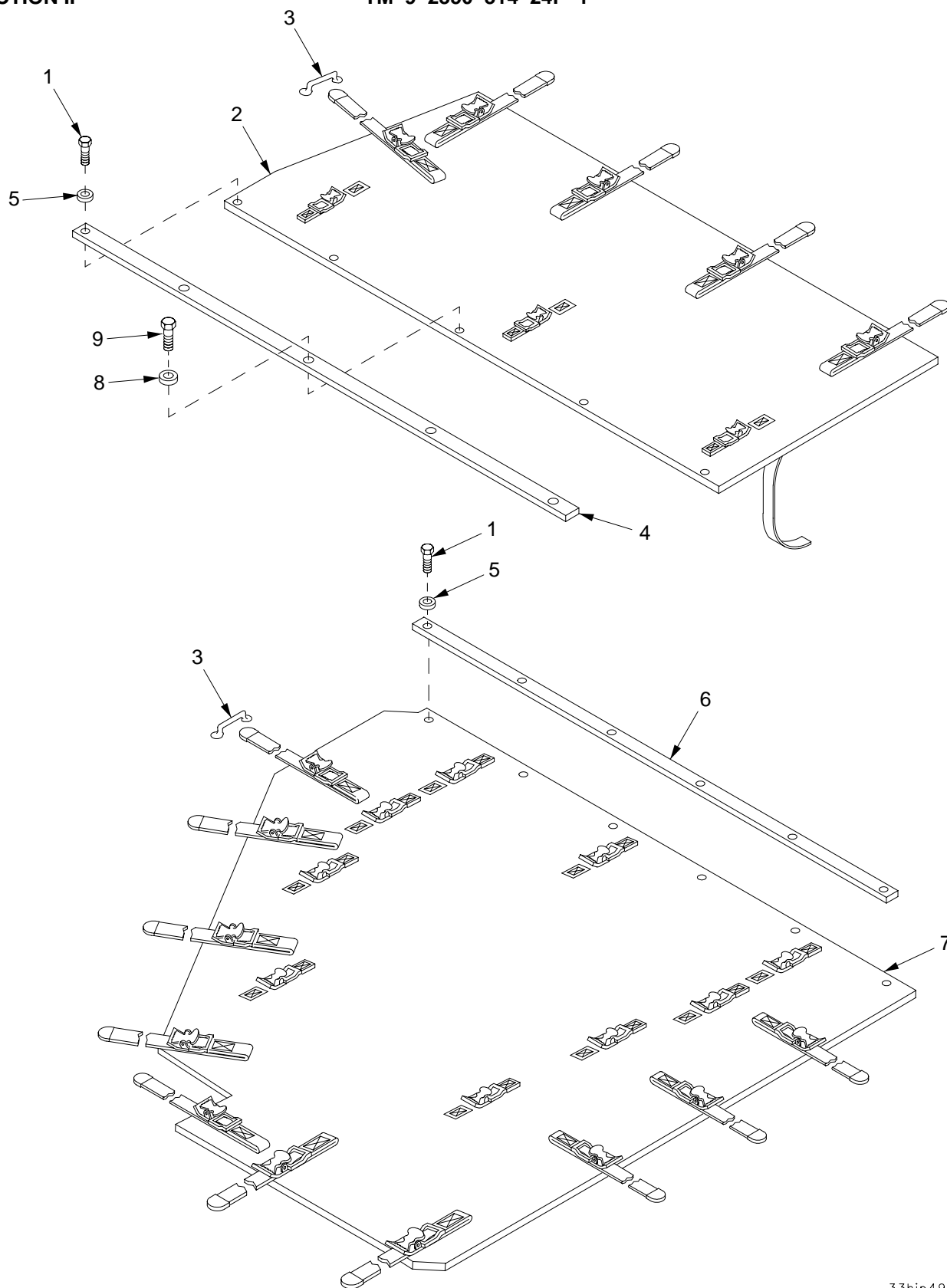

33hip493

Figure 230. Winterization Kit Vehicle Air Intake Grille Cover

SECTION II		TM9-2350-314-24P-1		C01		
(1)	(2)	(3)	(4)	(5)	(6)	(7)
ITEM	SMR	NSN	PART		DESCRIPTION AND	
NO	CODE		CAGEC NUMBER		USABLE ON CODE (UOC)	QTY
					GROUP 3303 WINTERIZATION KITS (SPECIAL PURPOSE)	
					FIGURE 230 WINTERIZATION KIT VEHICLE AIR INTAKE GRILLE COVER	
* 1	PAOZZ	5306-00-050-1238	80204	B1821BH031F075N	BOLT,MACHINE.....	7
2	PAOZZ	2540-00-133-9672	19207	10931252	TARPAULIN.....	1
3	PBOZZ	5340-00-764-2334	96906	MS51939-1	LOOP,STRAP FASTENER.....	15
4	PAOZZ	2540-01-084-5996	19207	10931250	STRIP,HOLD-DOWN PAU.....	1
5	PAOZZ	5310-00-081-4219	96906	MS27183-12	WASHER,FLAT.....	7
6	PAOZZ	5342-00-437-0993	19207	10931251	ANCHOR STRAP.....	1
7	PAOZZ	2540-00-453-5391	19207	10931253	TARPAULIN.....	1
8	PAOZZ	5310-00-809-5998	96906	MS27183-18	WASHER,FLAT.....	4
* 9	PAOZZ	5305-00-725-0154	80204	B1821BH050F138N	SCREW,CAP,HEXAGON H.....	4

END OF FIGURE

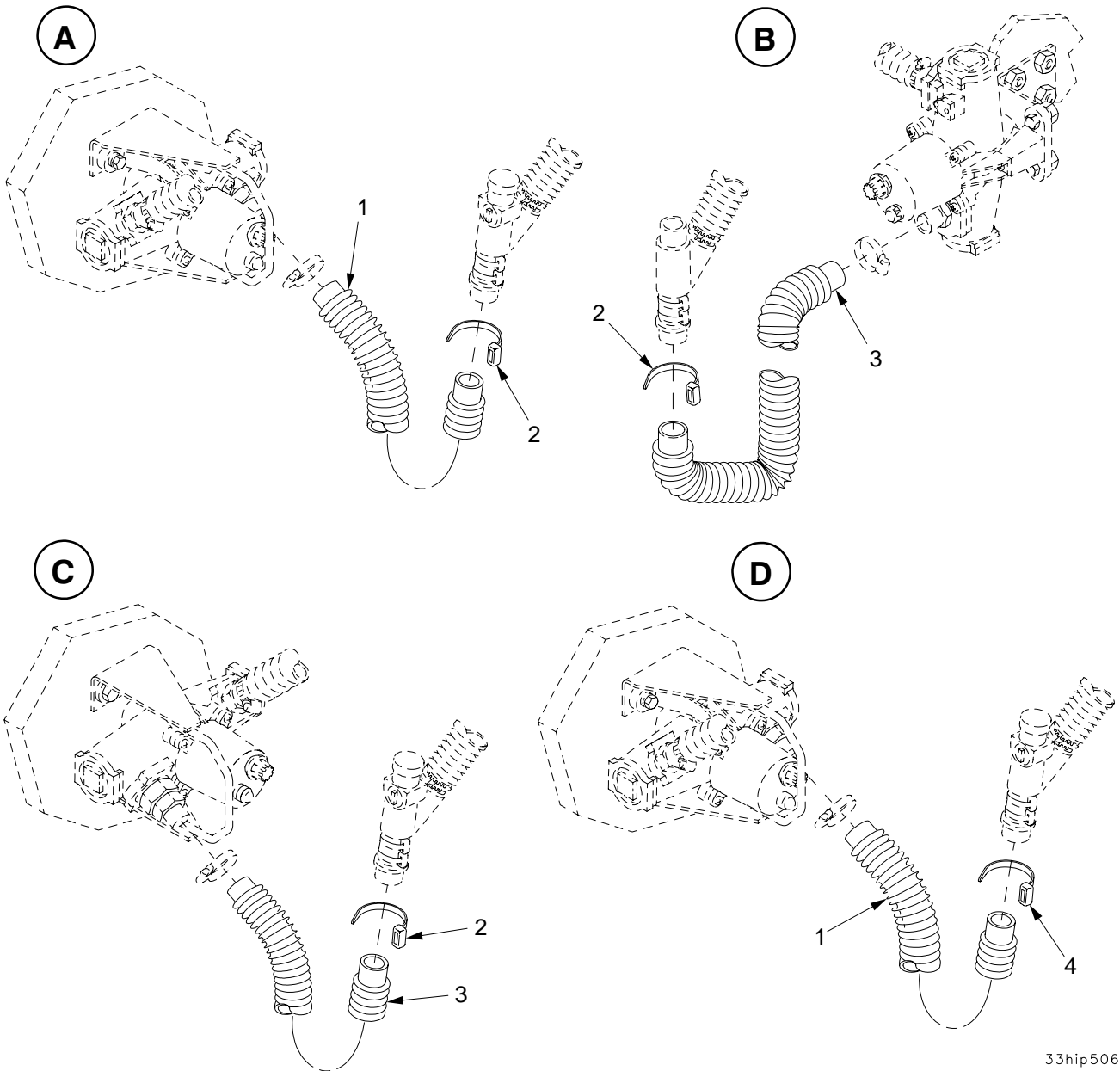
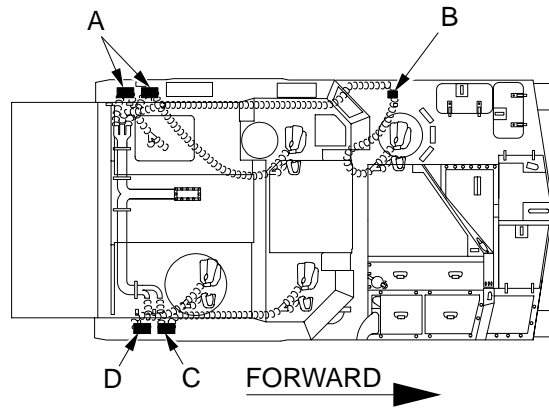
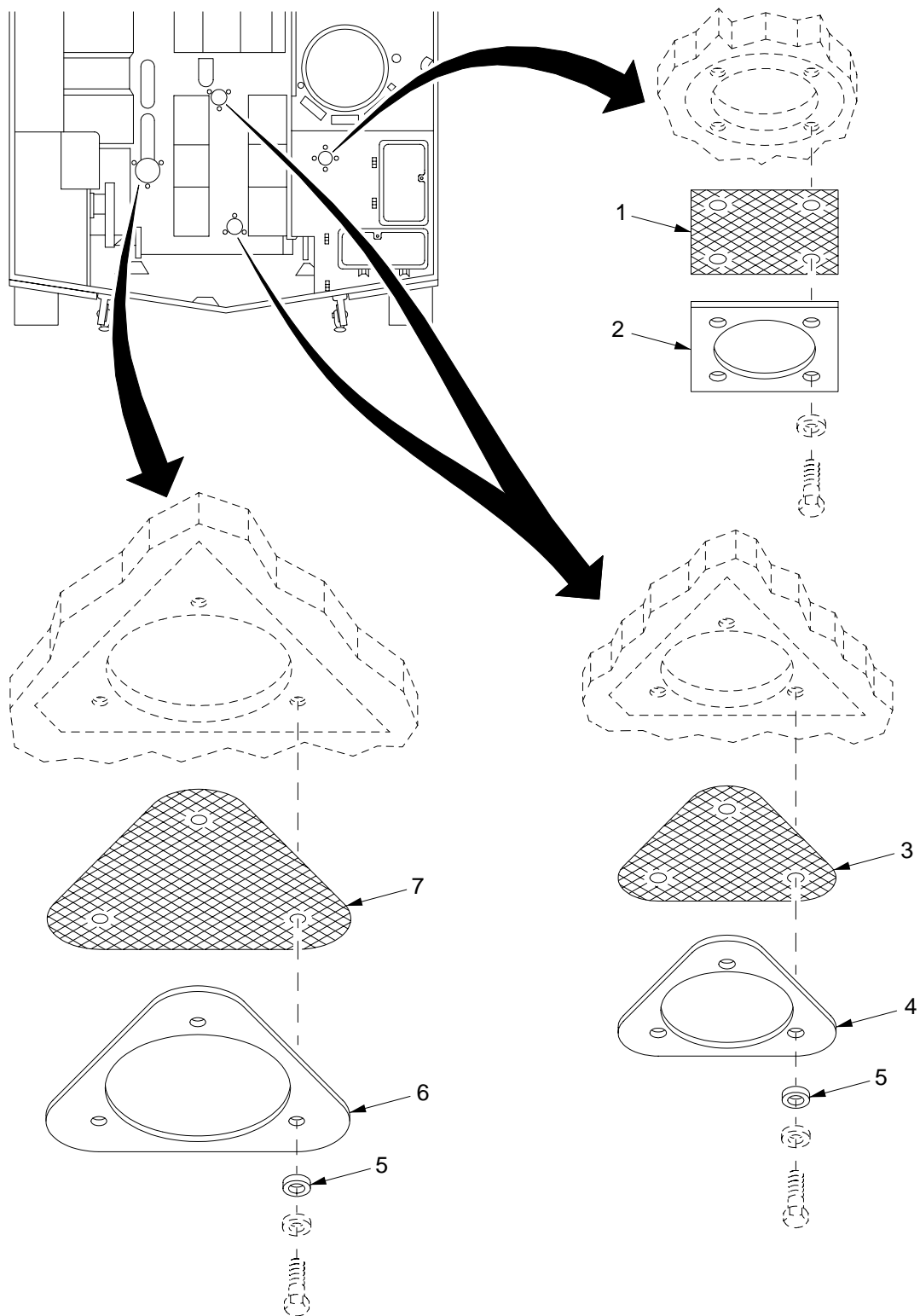

Figure 231. Winterization Kit Vehicle MCS Heater (M3) Supply Hoses

SECTION II		TM9-2350-314-24P-1		C01		
(1)	(2)	(3)	(4)	(5)	(6)	(7)
ITEM	SMR	NSN	PART		DESCRIPTION AND	
NO	CODE		CAGEC NUMBER		USABLE ON CODE (UOC)	QTY
					GROUP 3303 WINTERIZATION KITS (SPECIAL PURPOSE)	
					FIGURE 231 WINTERIZATION KIT VEHICLE MCS HEATER (M3) SUPPLY HOSE	
* 1	PAOZZ	4720-01-450-4819	84987	H707-02T	HOSE,AIR DUCT.....	3
2	PAOZZ	5975-00-984-6582	96906	MS3367-1-0	STRAP,TIEDOWN,ELECT.....	4
* 3	PAOZZ	4720-01-K64-1266	19200	12927721-1	HOSE,AIR DUCT.....	2
4	PAOZZ	5975-00-074-2072	96906	MS3367-1-9	STRAP,TIEDOWN,ELECT.....	1

END OF FIGURE



33hip492

Figure 232. Ventilation Kit

SECTION II

TM9-2350-314-24P-1

(1) ITEM NO	(2) SMR CODE	(3) NSN	(4) CAGEC	(5) PART NUMBER	(6) DESCRIPTION AND USABLE ON CODE (UOC)	(7) QTY
					GROUP 3307 SPECIAL PURPOSE KITS	
					FIGURE 232 VENTILATION KIT	
1	KFFZZ		19207	12260230	RETAINER,SCREEN PART OF KIT P/N 12260223.....	1
2	KFFZZ		19207	12260229	RETAINER,SCREEN PART OF KIT P/N 12260223.....	1
3	KFFZZ		19207	12260226	RETAINER,SCREEN PART OF KIT P/N 12260223.....	2
4	KFFZZ		19207	12260225	RETAINER,SCREEN PART OF KIT P/N 12260223.....	2
5	KFFZZ		19207	10869135	SPACER PART OF KIT P/N 12260223.....	9
6	KFFZZ		19207	12260227	RETAINER,SCREEN PART OF KIT P/N 12260223.....	1
7	KFFZZ		19207	12260228	RETAINER,SCREEN PART OF KIT P/N 12260223.....	1

END OF FIGURE

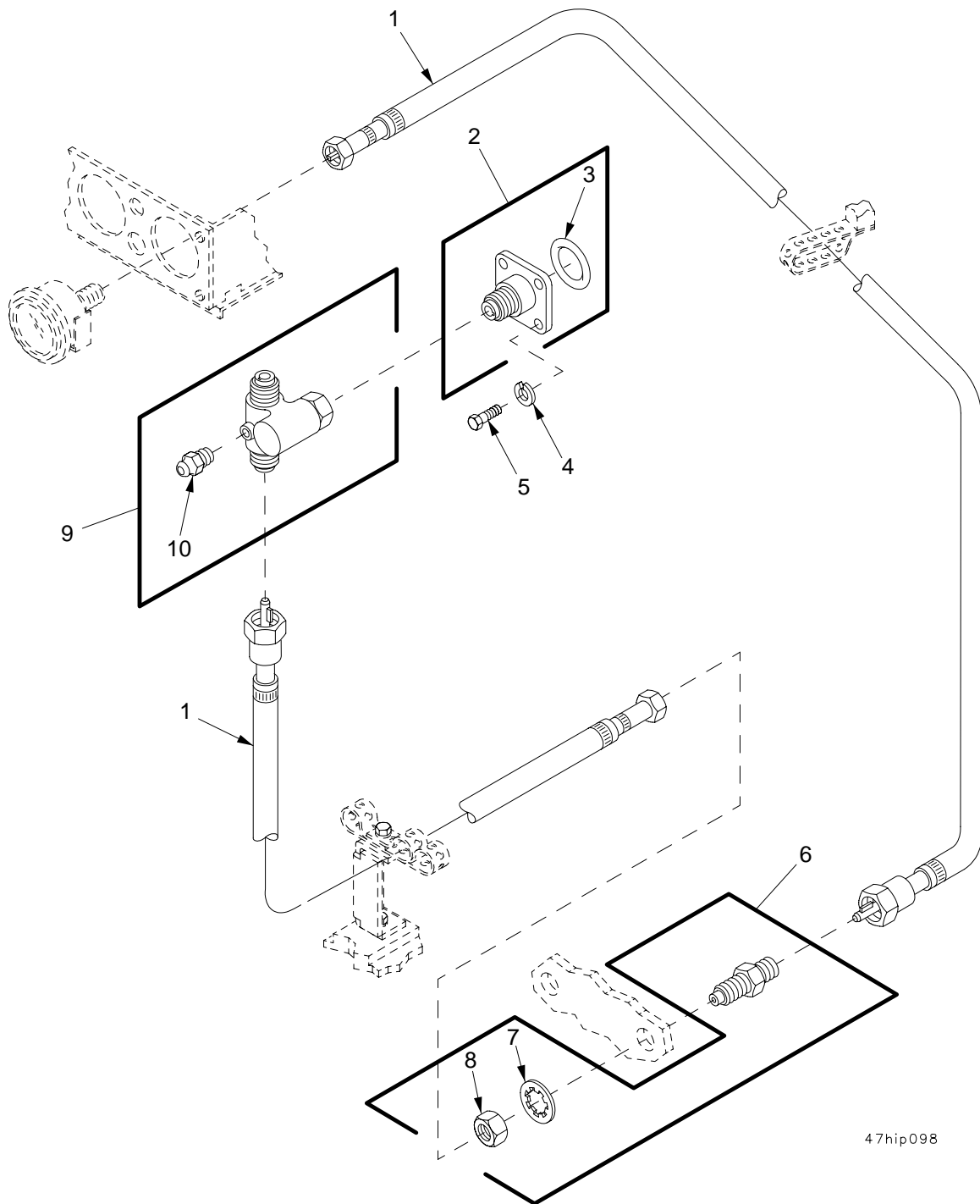

47hip098

Figure 233. Speedometer Drive Shafts and Adapters

SECTION II

TM9-2350-314-24P-1

(1) ITEM NO	(2) SMR CODE	(3) NSN	(4) CAGEC	(5) PART NUMBER	(6) DESCRIPTION AND USABLE ON CODE (UOC)	(7) QTY
					GROUP 4701 INSTRUMENTS (SPEED AND DISTANCE)	
					FIGURE 233 SPEEDOMETER DRIVE SHAFTS AND ADAPTERS	
1	PAOZZ	6680-00-882-0965	96906	MS51071-7	SHAFT ASSEMBLY,FLEX.....	2
2	PAOZZ	6680-00-973-1263	96906	MS39132-1	ADAPTER,SPEEDOMETER.....	1
3	PAOZZ	5331-00-297-9990	96906	MS28775-222	.O-RING.....	1
4	PAOZZ	5310-00-582-5965	96906	MS35338-44	WASHER,LOCK.....	4
5	PAOZZ	5305-00-068-0502	96906	MS90725-6	SCREW,CAP,HEXAGON H.....	4
6	PAOZZ	6680-00-798-3056	96906	MS53099-1	ADAPTER,SPEEDOMETER.....	1
7	PAOZZ	5310-00-543-4385	96906	MS35333-46	.WASHER,LOCK.....	1
8	PAOZZ	5310-00-835-2037	96906	MS35691-53	.NUT,PLAIN,HEXAGON.....	1
9	PAOZZ	3010-01-352-9283	08484	SP-408.222	ADAPTER,DRIVE UNIT,.....	1
10	PAOZZ	4730-00-050-4208	96906	MS15003-1	.FITTING,LUBRICATION.....	1

END OF FIGURE

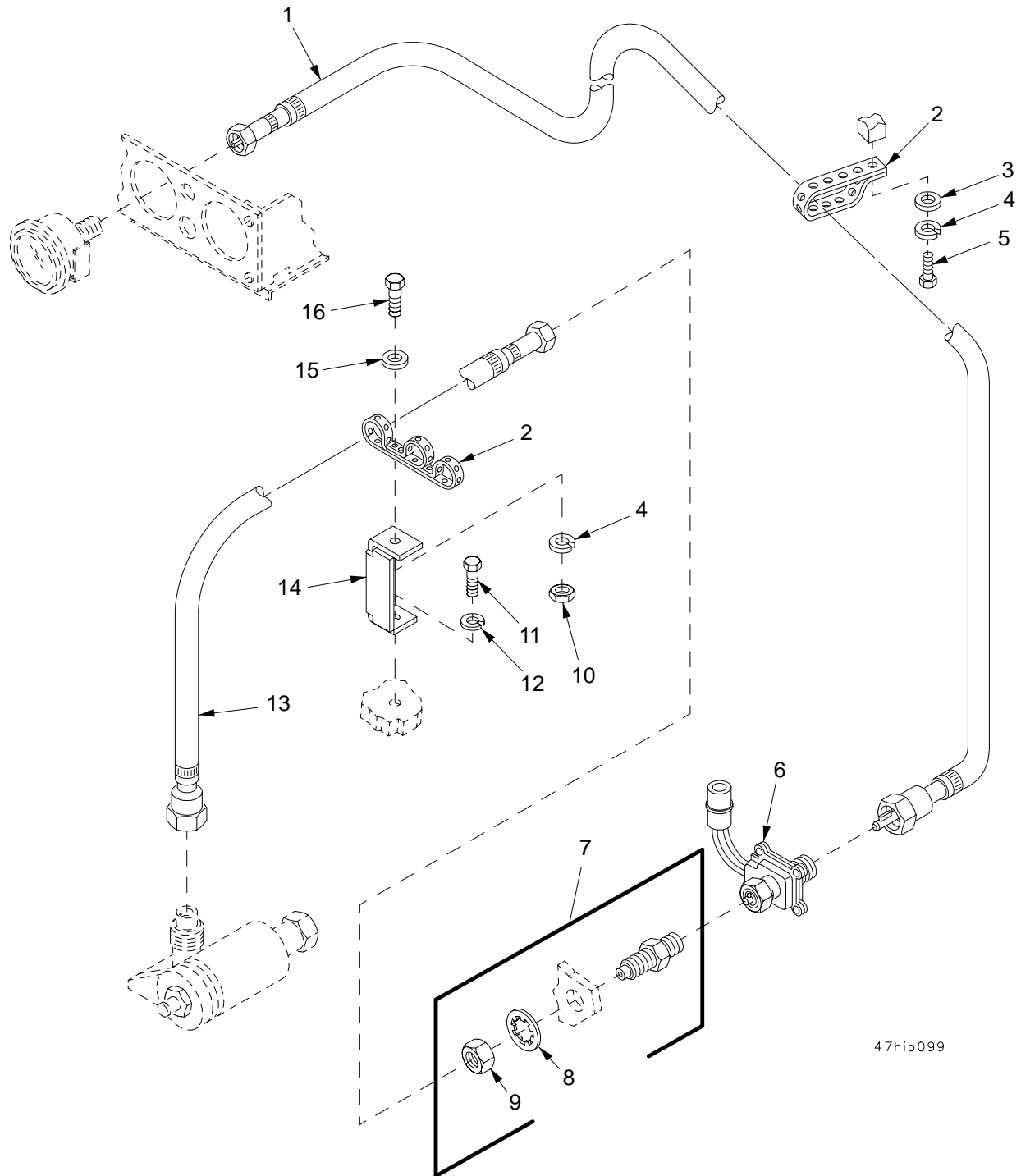

47hip099

Figure 234. Tachometer Drive Shafts and Adapters

SECTION II		TM9-2350-314-24P-1		C01		
(1)	(2)	(3)	(4)	(5)	(6)	(7)
ITEM NO	SMR CODE	NSN	CAGEC	PART NUMBER	DESCRIPTION AND USABLE ON CODE (UOC)	QTY
					GROUP 4701 INSTRUMENTS (SPEED AND DISTANCE)	
					FIGURE 234 TACHOMETER DRIVE SHAFTS AND ADAPTERS	
1	PAOZZ	6680-00-882-0965	96906	MS51071-7	SHAFT ASSEMBLY,FLEX.....	1
* 2	MOOZZ		19207	8724501AR	STRAP,TIEDOWN MAKE FROM STRAP, P/N 10905840.....	V
3	PAOZZ	5310-00-809-4058	96906	MS27183-10	WASHER,FLAT.....	1
4	PAOZZ	5310-00-274-8715	96906	MS35338-63	WASHER,LOCK.....	1
5	PAOZZ	5305-00-068-7837	80204	B1821BH025C063N	SCREW,CAP,HEXAGON H.....	1
6	PAOZZ	6680-01-114-7653	19207	12258931-1	TACHOMETER,MECHANIC.....	1
7	PAOZZ	6680-00-798-3056	96906	MS53099-1	ADAPTER,SPEEDOMETER.....	1
8	PAOZZ	5310-00-543-4385	96906	MS35333-46	.WASHER,LOCK.....	1
9	PAOZZ	5310-00-835-2037	96906	MS35691-53	.NUT,PLAIN,HEXAGON.....	1
10	PAOZZ	5310-00-905-0762	96906	MS51967-3	NUT,PLAIN,HEXAGON.....	1
11	PAOZZ	5305-00-068-0510	80204	B1821BH038C100N	SCREW,CAP,HEXAGON H.....	1
12	PAOZZ	5310-00-011-5093	96906	MS35338-65	WASHER,LOCK.....	1
13	PAOZZ	6680-00-732-0561	96906	MS51071-5	SHAFT ASSEMBLY,FLEX.....	1
14	PAOZZ	5340-00-498-3892	19207	10919010	BRACKET,MOUNTING.....	1
15	PAOZZ	5310-00-865-9513	19200	10910174-1	WASHER,FLAT.....	1
16	PAOZZ	5305-00-068-0508	80204	B1821BH025C075N	SCREW,CAP,HEXAGON H.....	1

END OF FIGURE

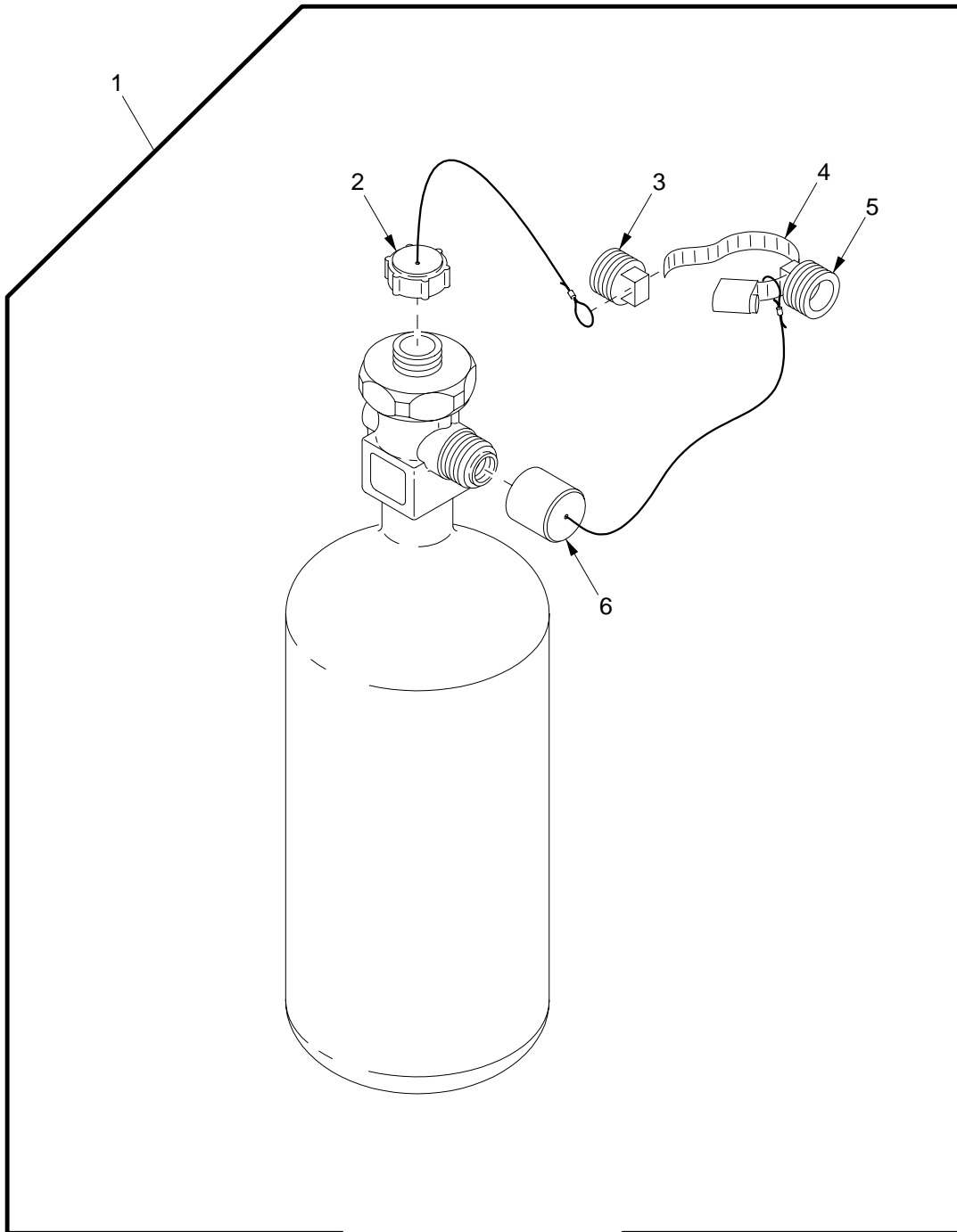

76hip184a

Figure 235. Cylinder Assembly

SECTION II

TM9-2350-314-24P-1

(1)	(2)	(3)	(4)	(5)	(6)	(7)
ITEM NO	SMR CODE	NSN	CAGEC	PART NUMBER	DESCRIPTION AND USABLE ON CODE (UOC)	QTY
					GROUP 7639 FIXED FIRE FIGHTING EQUIPMENT	
					FIGURE 235 CYLINDER ASSEMBLY	
1	PAOFF	4210-01-048-8646	19207	12257169	EXTINGUISHER, FIRE, C.....	2
2	PAOZZ	4210-01-136-7619	19207	11674593	.CAP ASSEMBLY.....	1
3	PAOZZ	5365-01-116-2946	19207	12257167-1	.PLUG, MACHINE THREAD.....	1
4	PAOZZ	4730-00-908-3193	66295	WWD48-58H	.CLAMP, HOSE.....	1
5	PAOZZ	5365-01-116-2947	19207	12257167-2	.PLUG, MACHINE THREAD.....	1
6	PAOZZ	5342-01-084-6004	19207	11674594	.DIFFUSER CAP ASSEMB.....	1

END OF FIGURE

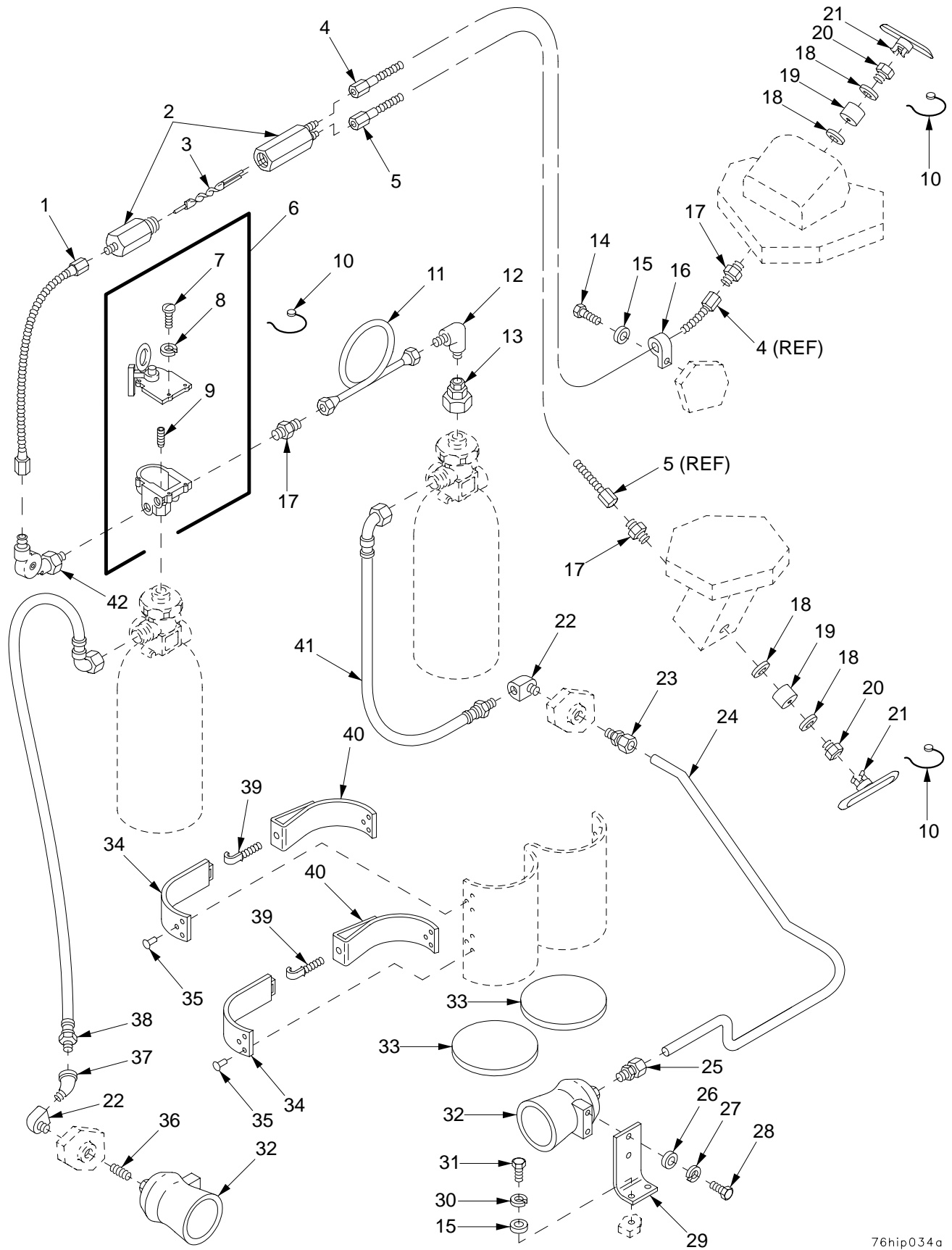

Figure 236. Fixed Fire Extinguisher System

SECTION II		TM9-2350-314-24P-1		C01		
(1)	(2)	(3)	(4)	(5)	(6)	(7)
ITEM NO	SMR CODE	NSN	PART CAGEC NUMBER		DESCRIPTION AND USABLE ON CODE (UOC)	QTY
					GROUP 7639 FIXED FIRE FIGHTING EQUIPMENT	
					FIGURE 236 FIXED FIRE EXTINGUISHER SYSTEM	
1	PAOZZ	5975-00-493-7427	19207	7968267-2	CONDUIT ASSEMBLY,ME.....	1
2	PAOZZ	4210-00-572-6223	61423	446000	DUAL PULL MECHANISM.....	1
3	PAOZZ	2540-00-753-3645	19207	10931123-3	CABLE,CONTROL,FIRE.....	1
4	PAOZZ	3040-00-141-0500	19207	10914112-4	CASING,FLEXIBLE SHA.....	1
5	PAOZZ	5975-00-493-7428	19207	7968690	CONDUIT ASSEMBLY,ME.....	1
6	PAOOO	4210-01-276-0412	19207	1G00003	VALVE,FIRE EXTINGUI.....	1
7	PAOZZ	5305-00-226-7222	96906	MS35273-44	.SCREW,MACHINE.....	3
8	PAOZZ	5310-00-576-0546	96906	MS35338-99	.WASHER,LOCK.....	3
* 9	PAOZZ	5305-00-281-3118	80205	MS51021-32	.SETSCREW.....	2
10	PAOZZ	5340-00-835-9815	19207	8720150	SEAL,ANTIPILFERAGE.....	3
11	PAOZZ	4710-00-168-2379	19207	10931138	TUBE ASSEMBLY,METAL.....	1
12	PAOZZ	4730-00-254-6211	99199	A335	ELBOW,PIPE TO TUBE.....	1
13	PAOZZ	2540-00-319-5981	19207	8720283	HEAD ASSEMBLY,PRESS.....	1
14	PAOZZ	5305-00-225-3844	80204	B1821BH025C056N	SCREW,CAP,HEXAGON H.....	2
15	PAOZZ	5310-00-865-9513	19200	10910174-1	WASHER,FLAT.....	4
16	PAOZZ	5340-00-282-7544	96906	MS21333-35	CLAMP,LOOP.....	2
17	PAOZZ	4730-00-900-3296	07295	100740	ADAPTER,STRAIGHT,PI.....	3
18	PAOZZ	5310-00-181-6246	19207	7419021	WASHER,FLAT.....	4
19	PAOZZ	5330-00-180-9767	19207	7419324	GASKET.....	2
20	PAOZZ	4730-00-045-3940	19207	7984994	PACKING NUT.....	2
21	PAOZZ	4210-00-796-8260	19207	7968260	HANDLE,FIRE EXTINGU.....	2
22	PAOZZ	4730-00-947-7474	21450	444046	ELBOW,PIPE.....	2
23	PAOZZ	4730-01-011-6190	96906	MS51819-14	ADAPTER,STRAIGHT,PI.....	1
24	PAOZZ	4710-00-446-3265	19207	10922731	TUBE,BENT,METALLIC.....	1
25	PAOZZ	4730-00-810-3106	32537	568CX128	ADAPTER,STRAIGHT,PI.....	1
26	PAOZZ	5310-00-877-5972	19200	10910174-3	WASHER,FLAT.....	2
27	PAOZZ	5310-00-011-5093	96906	MS35338-65	WASHER,LOCK.....	2
28	PAOZZ	5305-00-543-4372	80204	B1821BH038C075N	SCREW,CAP,HEXAGON H.....	2
29	PBOZZ	5340-00-133-9744	19207	10903069	BRACKET,ANGLE.....	1
30	PAOZZ	5310-00-274-8715	96906	MS35338-63	WASHER,LOCK.....	2
31	PAOZZ	5305-00-068-0508	80204	B1821BH025C075N	SCREW,CAP,HEXAGON H.....	2
32	PAOZZ	4210-00-737-9340	16236	CS2510-0011	NOZZLE,FIRE HOSE.....	2
33	PAOZZ	2590-00-874-4430	19207	10909294	PAD,CUSHIONING.....	V
34	PAOZZ	5340-01-092-4043	19207	10941660	STRAP,RETAINING.....	2
35	PAOZZ	5320-00-270-2637	96906	MS20427F4-8	RIVET,SOLID.....	12
36	PAOZZ	4730-00-277-9657	96906	MS51873-75	NIPPLE,PIPE.....	1
37	PAOZZ	4730-00-261-4218	96906	MS39231-5	ELBOW,PIPE.....	1
38	PAOZZ	4720-00-930-0419	19207	10954829-2	HOSE ASSEMBLY,NONME.....	1
39	PAOZZ	5306-00-409-8059	19207	10941658	BOLT,HOOK.....	2
40	PAOZZ	5340-00-409-6584	19207	10941659	STRAP,RETAINING.....	2
41	PAOZZ	4720-00-930-0418	19207	10954829-1	HOSE ASSEMBLY,NONME.....	1
42	PAOZZ	3020-00-521-3501	04826	62750	PULLEY ASSEMBLY,ANG.....	1

END OF FIGURE

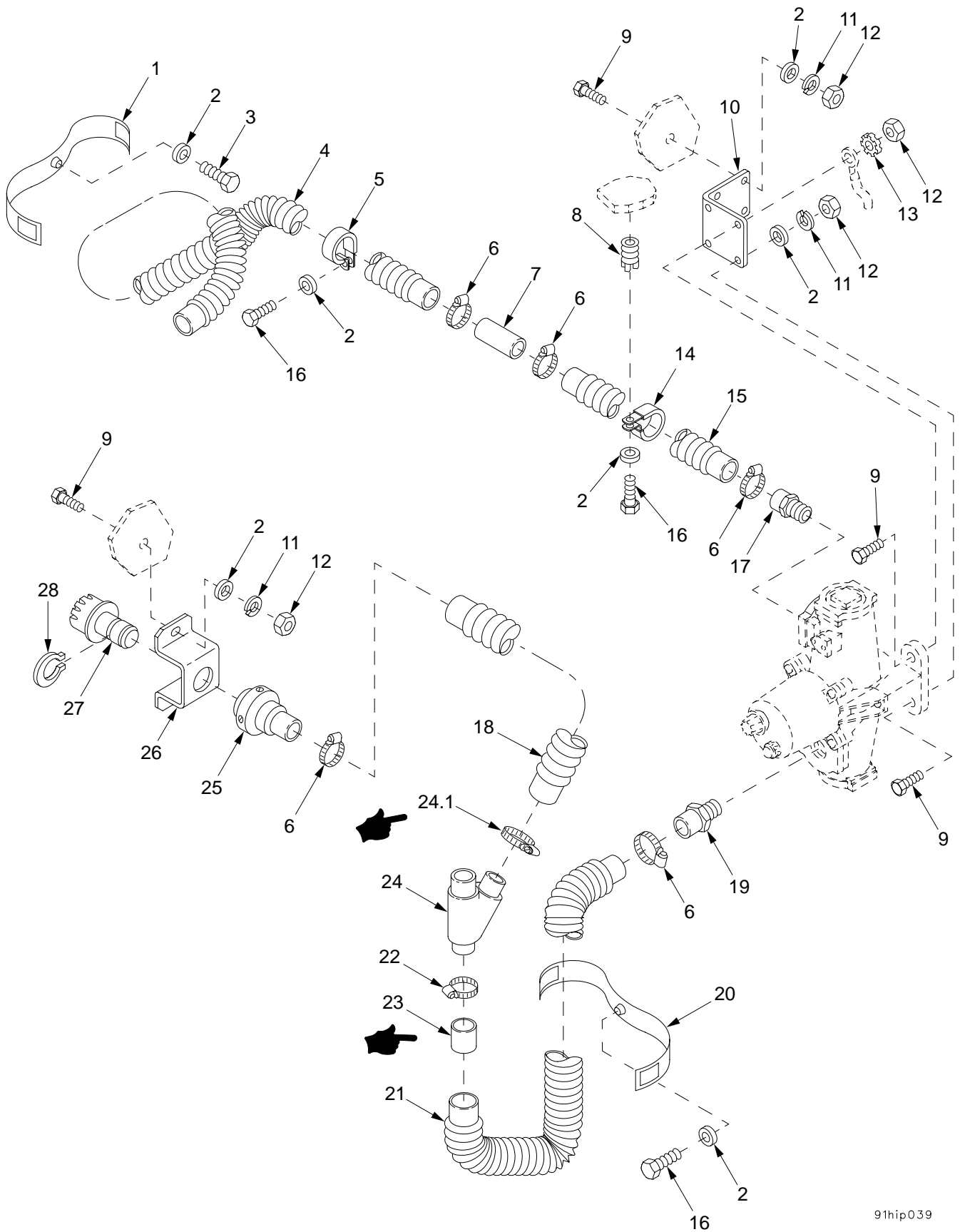
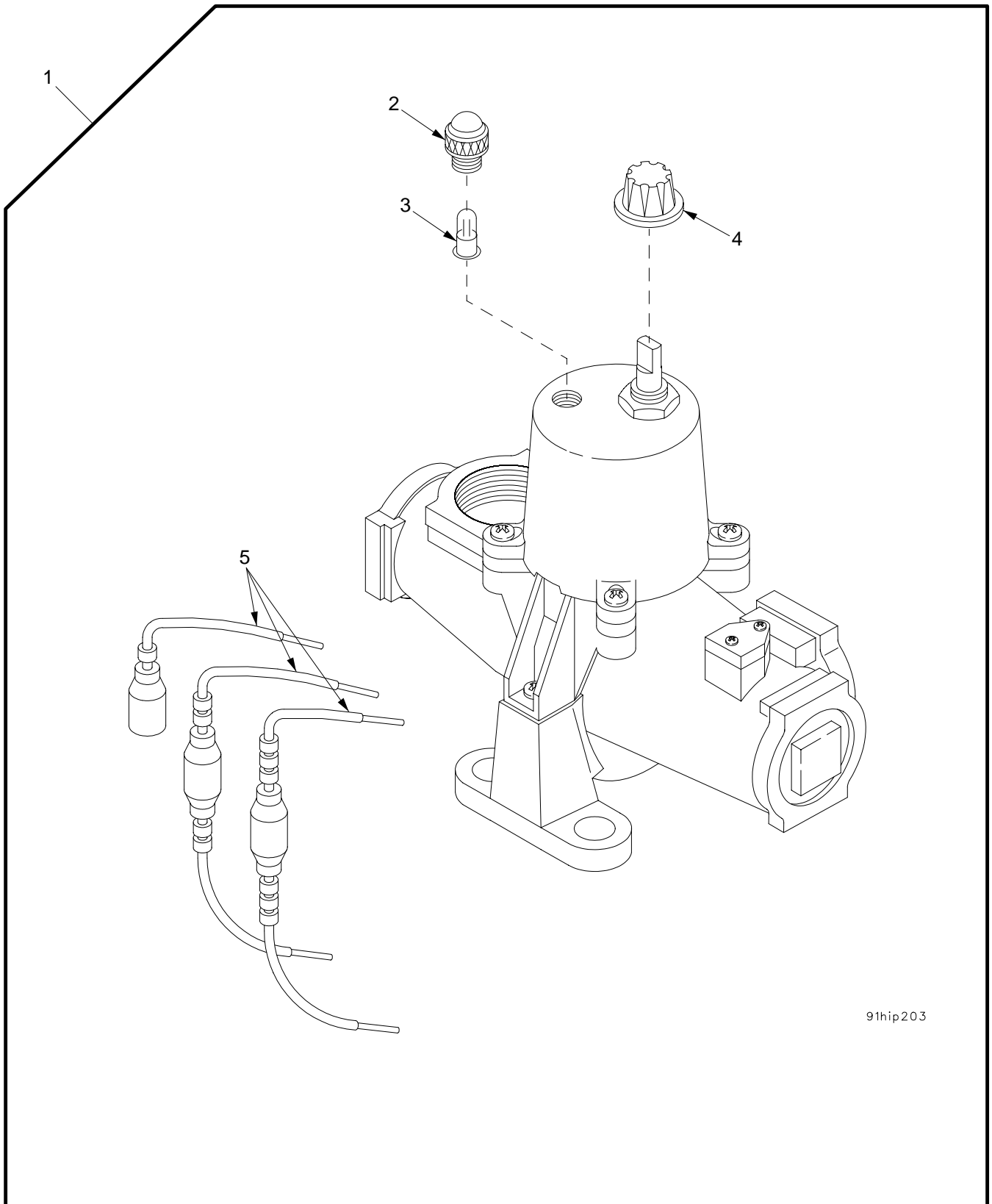

Figure 237. MCS Hoses and Fittings

SECTION II		TM9-2350-314-24P-1		C01		
(1)	(2)	(3)	(4)	(5)	(6)	(7)
ITEM NO	SMR CODE	NSN	CAGEC NUMBER	PART	DESCRIPTION AND USABLE ON CODE (UOC)	QTY
GROUP 9110 COLLECTIVE PROTECTION EQUIPMENT						
FIGURE 237 MCS HOSES AND FITTINGS						
1	PAOZZ	5340-01-351-5441	19200	12906902-2	STRAP,WEBBING.....	1
2	PAOZZ	5310-00-809-4058	96906	MS27183-10	WASHER,FLAT.....	15
3	PAOZZ	5305-00-225-3844	80204	B1821BH025C056N	SCREW,CAP,HEXAGON H.....	1
4	PAOZZ	4720-01-327-5249	19200	12553478-3	HOSE,AIR DUCT.....	1
5	PAOZZ	5340-01-285-2885	96906	MS9350-29	CLAMP,LOOP.....	1
*	6	PAOZZ	81348	SAEJ1508TYPEFSIZ E24	CLAMP,HOSE.....	5
7	PAOZZ	4730-01-327-8617	19207	12361796	COUPLING,TUBE.....	1
8	PAFZZ	5325-00-451-8982	96906	MS51831-102	INSERT,SCREW THREAD.....	1
9	PAOZZ	5305-00-225-3843	80204	B1821BH025C100N	SCREW,CAP,HEXAGON H.....	10
10	PAOZZ	5340-01-313-6368	19200	12910445	BRACKET,ANGLE.....	1
11	PAOZZ	5310-00-582-5965	96906	MS35338-44	WASHER,LOCK.....	9
12	PAOZZ	5310-00-761-6882	96906	MS51967-2	NUT,PLAIN,HEXAGON.....	10
13	PAOZZ	5310-00-209-0786	96906	MS35335-33	WASHER,LOCK.....	1
14	PAOZZ	5340-01-167-5577	96906	MS9350-28	CLAMP,LOOP.....	3
15	PAOZZ	4720-01-348-6336	19200	12553534-5	HOSE,AIR DUCT.....	1
16	PAOZZ	5305-00-071-2506	80204	B1821BH025C050N	SCREW,CAP,HEXAGON H.....	5
17	PAOZZ	4730-01-327-5223	19204	12553582	ADAPTER,STRAIGHT,PI.....	1
18	PCOZZ	4720-01-187-9619	19207	12337671	HOSE,AIR DUCT.....	1
19	PAOZZ	4730-01-321-3670	19200	12553510	ADAPTER,STRAIGHT,PI.....	1
20	PAOZZ	5340-01-324-6640	19200	12906902-1	STRAP,WEBBING.....	1
21	PCOZZ	4720-01-327-2870	13560	HC21420-48	HOSE,AIR DUCT.....	1
*	22	PAOZZ	81348	SAEJ1508TYPEFSIZ E20	CLAMP,HOSE.....	1
23	PAOZZ	4720-01-327-5237	19200	12910517	TUBING,NONMETALLIC.....	1
24	PAOZZ	4730-01-190-8413	19207	12337663	WYE,QUICK DISCONNec.....	1
*24.1	PAOZZ		81348	SAEJ1508TYPEFSIZ	CLAMP,HOSE.....	1
25	PAOZZ	4730-00-935-1643	81361	C5-19-1900-2	COUPLING HALF,QUICK.....	1
26	PAOZZ	5340-01-318-0016	19200	12910520	BRACKET,MULTIPLE AN.....	1
27	PAOZZ	4240-00-007-9453	81361	B5-19-1829	CONNECTOR,ORIFICE A.....	1
28	PAOZZ	5325-00-514-0393	96906	MS16624-4087	RING,RETAINING.....	1

END OF FIGURE



91hip203

Figure 238. MCS Heater

SECTION II		TM9-2350-314-24P-1		C01		
(1)	(2)	(3)	(4)	(5)	(6)	(7)
ITEM	SMR	NSN	PART		DESCRIPTION AND	
NO	CODE		CAGEC NUMBER		USABLE ON CODE (UOC)	QTY
					GROUP 9110 COLLECTIVE PROTECTION	
					EQUIPMENT	
					FIGURE 238 MCS HEATER	
1	PAOOO	4240-00-807-6856	81361	E5-19-1782	HEATER,AIR,ELECTRIC.....	1
2	PAOZZ	6210-00-954-4205	83330	8-0112-203	.LENS,LIGHT.....	1
3	PAOZZ	6240-00-019-0878	81348	W-L-00111/50	.LAMP,INCANDESCENT.....	1
4	PAOZZ	5355-00-723-6829	72512	1913C	.KNOB.....	1
*	XAOZZ		81361	B5-19-1768	.CABLE ASSEMBLY,SPEC.....	3

END OF FIGURE

SECTION II		TM9-2350-314-24P-1			C01			
(1)	(2)	(3)	(4)	(5)	(6)	(7)		
ITEM NO	SMR CODE	NSN	PART CAGEC NUMBER		DESCRIPTION AND USABLE ON CODE (UOC)		QTY	
GROUP 9401 REPAIR KITS								
FIGURE KITS								
1	PAFZZ	2590-01-199-9895	19207	12260223	VENTILATION KIT.....		1	
					RETAINER, SCREEN	(1) 232-1		
					RETAINER, SCREEN	(1) 232-2		
					RETAINER, SCREEN	(2) 232-3		
					RETAINER, SCREEN	(2) 232-4		
					SPACER	(9) 232-5		
					RETAINER, SCREEN	(1) 232-6		
					RETAINER, SCREEN	(1) 232-7		
2	PAFZZ	2530-00-999-8586	19207	5702941	PARTS KIT, TRACK.....		1	
					O-RING	(1) 152-9		
					SCRAPER	(1) 152-10		
					RETAINER	(2) 152-11		
					PACKING, PREFORMED	(1) 152-12		
3	PAFZZ	2930-01-335-9704	85336	57K0975	PARTS KIT, ENGINE, FA.....		1	
					SCREW, CAP, HEXAGON H	(6) 39-2		
					WIRE, NONELECTRICAL (V) 39-3		
					GEAR SET, FAN DRIVE	(1) 39-4		
					BEARING, BALL, ANNULA	(1) 39-6		
					SHIM	(2) 39-7		
					PACKING, PREFORMED	(1) 39-8		
					GASKET	(1) 39-10		
					BOLT, MACHINE	(4) 39-12		
					SCREW, CAP, HEXAGON H	(6) 39-13		
					BEARING, ROLLER, TAPE	(2) 39-15		
					SHIM	(4) 39-17		
					O-RING	(2) 39-18		
					SCREW, CAP, HEXAGON H	(2) 39-20		
					BEARING, BALL, ANNULA	(1) 39-21		
					RING, RETAINING	(1) 39-22		
					GASKET	(2) 39-23		
					PACKING, PREFORMED	(1) 39-25		
					BEARING, ROLLER, TAPE	(2) 39-26		
					WASHER, KEY	(2) 39-27		
					NUT, PLAIN, ROUND	(2) 39-28		
					SEAL, PLAIN ENCASED	(2) 39-29		
					PACKING, PREFORMED	(2) 39-30		
					SCREW, CAP, HEXAGON H	(4) 39-32		
4	PAOZZ	4330-00-740-3158	19207	5703114	PARTS KIT, FLUID PRE.....		1	
					ELEMENT	(1) 133-22		
					NUT, SELF-LOCKING HE	(1) 133-23		
5	PAFZZ	4320-00-967-6271	96046	N012-01522	PARTS KIT, CENTRIFUG.....		1	
					GASKET	(2) 214-13		
					BEARING, BALL, ANNULA	(1) 214-23		
					SEAL, PLAIN ENCASED	(2) 214-34		
					SEAL, PLAIN ENCASED	(1) 214-35		
					RING, RETAINING	(1) 214-38		
					BEARING, BALL, ANNULA	(1) 214-39		
					GASKET	(1) 214-40		
					GASKET	(4) 214-43		
6	PAFZZ	2590-00-967-6272	19207	5703512	PARTS KIT, BILGE PUM.....		1	
					O-RING	(4) 214-8		
					BRUSH, ELECTRICAL CO	(4) 214-9		
7	PAFZZ	6105-00-900-8554	19207	5703549	PARTS KIT, ELECTRIC.....		1	
					NUT, SELF-LOCKING, HE	(1) 16-10		
					WASHER, FLAT	(2) 16-11		
					MOTOR, DIRECT CURREN	(1) 16-13		
					O-RING	(1) 16-33		
					PACKING, PREFORMED	(1) 16-34		
					WASHER, FLAT	(1) 16-35		
8	PAOZZ	2530-01-353-7500	19207	57K0985	TRACK SHOE, VEHICULA.....		1	
					NUT, PLAIN, EXTENDED	(1) 154-3		
					PAD ASSEMBLY, TRACK	(1) 154-4		
9	PAFZZ	6105-01-147-5170	19207	5705125	PARTS KIT, MOTOR, CEN.....		1	
					NUT, SELF-LOCKING, HE	(1) 16-10		
					WASHER, FLAT	(4) 16-11		
					SPACER	(1) 16-16		
					BEARING	(2) 16-18		

SECTION II		TM9-2350-314-24P-1			C01		
(1)	(2)	(3)	(4)	(5)	(6)	(7)	
ITEM NO	SMR CODE	NSN	PART CAGEC NUMBER	PART CAGEC NUMBER	DESCRIPTION AND USABLE ON CODE (UOC)	QTY	
					WASHER, SPRING (1) 16-22		
					BRUSH CAP (2) 16-23		
					BRUSH, ELECTRICAL CO(2) 16-24		
					O-RING (1) 16-33		
					O-RING (1) 16-34		
					WASHER, FLAT (1) 16-35		
10	PAOZZ	5310-01-372-3983	19207	12389982	WASHER ASSORTMENT.....	1	
					WASHER, FLAT (V) 167-4		
					WASHER, FLAT (V) 167-8		
11	PAOZZ	2590-01-364-8371	19207	57K0966	PARTS KIT, BRACKET, V.....	1	
					SCREW, CAP, HEXAGON H(2) 177-45		
					SCREW, CAP, HEXAGON H(2) 177-45		
					SCREW, CAP, HEXAGON H(2) 177-45		
					BRACKET, VEHICULAR C(1) 177-46		
					SHIM (5) 177-47		
12	PAOZZ	2530-01-339-3525	19207	57K0986	.PARTS KIT, TRACK SHO.....	1	
					SCREW, CAP, HEXAGON H(2) 154-5		
					CONNECTOR, END (1) 154-6		
13	PAOZZ	2510-01-338-7688	85336	57K0981	DOOR, VEHICULAR.....	1	
					PLATE, MENDING (1) 176-1		
					SCREW, CAP, SOCKET HE(2) 176-2		
					NUT, SELF-LOCKING, HE(2) 176-10		
					WASHER, FLAT (2) 176-11		
14	PAOZZ	2940-01-373-0137	85336	57K1675	FILTER ELEMENT, INTA.....	1	
					GASKET (1) 12-5		
					FILTER, ELEMENT (1) 12-6		
15	PAOZZ	4240-01-441-5125	19207	12389545	KIT, FILTER, LEAD.....	1	
					FILTER, PARTICULATE (1) 162-17		
* 16	PAOZZ	2530-01-320-4799	19207	57K0962-1	ARM ASSEMBLY REPAIR.....	1	
					HUB, WHEEL, VEHICULAR(1) 145-2		
					VALVE, SAFETY RELIEF(2) 145-7		
					PIN, COTTER (1) 145-10		
					SPRING, HELICAL, COMP(1) 145-11		
					O-RING (1) 145-12		
					COVER, ACCESS (1) 145-13		
					WASHER, FLAT (6) 145-14		
					SCREW, CAP, HEXAGON (6) 145-15		
					FITTING, LUBRICATION(2) 145-16		
					SEAL, FACE TYPE (1) 145-17		
					HUB, WHEEL, VEHICULAR(1) 146-2		
					VALVE, SAFETY RELIEF(1) 146-7		
					SPRING, HELICAL, COMP(1) 146-10		
					O-RING (1) 146-11		
					COVER, ACCESS (1) 146-12		
					WASHER, FLAT (6) 146-13		
					SCREW, CAP, HEXAGON (6) 146-14		
					FITTING, LUBRICATION(1) 146-15		
					PIN, COTTER (1) 146-16		
					SEAL, FACE TYPE (1) 146-17		
					FITTING, LUBRICATION(2) 147-6		
					SEAL, FACE TYPE (1) 147-16		
					WASHER, FLAT (6) 147-17		
					SCREW, CAP, HEXAGON H(6) 147-18		
					COVER, ACCESS (1) 147-19		
					O-RING (1) 147-20		
					SPRING, HELICAL, COMP(1) 147-21		
					PIN, COTTER (1) 147-24		
					HUB, WHEEL, VEHICULAR(1) 147-25		
					VALVE, SAFETY RELIEF(2) 147-30		
* 17	PAOZZ	2530-01-321-7405	19207	57K0962-2	ARM ASSEMBLY REPAIR.....	1	
					VALVE, SAFETY RELIEF(2) 150-11		
					FITTING, LUBRICATION(2) 150-13		
					SEAL, FACE TYPE (1) 150-20		
					HUB, WHEEL, VEHICULAR(1) 150-22		
					PIN, COTTER (1) 150-29		
					SPRING, HELICAL, COMP(1) 150-30		
					O-RING (1) 150-31		
					COVER, ACCESS (1) 150-32		
					WASHER, FLAT (6) 150-33		
					SCREW, CAP, HEXAGON (6) 150-34		

SECTION II		TM9-2350-314-24P-1			C01	
(1)	(2)	(3)	(4)	(5)	(6)	(7)
ITEM NO	SMR CODE	NSN	CAGEC	PART NUMBER	DESCRIPTION AND USABLE ON CODE (UOC)	QTY
* 18	PAFZZ	2520-01-373-2760	19207	57K0984	PARTS KIT, UNIVERSAL.....	1
					BOLT, SELF-LOCKING (4) 133-1	
					WASHER, FLAT (4) 133-2	
					COVER, TRANSMISSION (2) 133-3	
					INSERT, TRANSMISSION (3) 133-4	
					SHIM (V) 133-7	
* 19	PAOZZ	2520-01-353-0607	19207	57K0973	ARM ASSEMBLY REPAIR.....	1
					WIRE, NONELECTRICAL (V) 155-5	
					LEVER, REMOTE CONTRO (1) 155-41	
					SPACER, PLATE (1) 155-42	
					WIRE, NONELECTRICAL (V) 155-46	
					CHAIN, WELDLESS (V) 155-47	
					PIN, QUICK RELEASE (1) 155-48	
* 20	PAOZZ	2540-00-930-8935	19207	5702944	PARTS KIT, SHOCK ABS KIT.....	1
					PIN, COTTER (8) 159-1	
					RETAINER, PACKING (4) 159-11	
					WASHER, FLAT (4) 159-12	
					SEAL, SHOCK ABSORBE (8) 159-13	
					RETAINER, PACKING (4) 159-16	
* 21	PAOZZ	2510-01-339-2330	85336	57K0980	DOOR, VEHICULAR.....	1
					SPACER, PLATE (V) 173-1	
					SLIDE, LATCH, REAR DO (2) 173-2	
					WASHER, FLAT (4) 173-3	
					SCREW, CAP, HEXAGON H (4) 173-4	
					BAR HULL REAR DOOR (1) 173-5	
					CLIP, RETAINING (1) 173-12	
					BEARING, SLEEVE (2) 173-13	
					PIN, SPRING (2) 173-14	
					CAM, CONTROL (1) 173-15	
					PIN, SPRING (3) 173-16	
					HANDLE, DOOR, VEHICUL (1) 173-17	
					BAR, LATCH, DOOR (1) 173-18	
					SCREW, CAP, HEXAGON H (2) 173-19	
					WASHER, FLAT (4) 173-20	
					NUT, SELF-LOCKING, HE (2) 173-21	
					BRACKET (1) 173-26	
					WASHER, LOCK (4) 173-27	
					SCREW, CAP, HEXAGON H (4) 173-28	
					STRAP, RETAINING (2) 173-29	
					WASHER, LOCK (4) 173-30	
					FASTENER (4) 173-31	
					PIN, SPRING (1) 173-32	
					SHAFT, LATCH CAM (1) 173-33	
					HANDLE, DOOR, VEHICUL (1) 173-34	
					PIN, QUICK RELEASE (1) 174-1	
					FITTING, LUBRICATION (2) 174-2	
					NUT, SELF-LOCKING, HE (1) 174-3	
					WASHER, FLAT (1) 174-4	
					O-RING (1) 174-5	
					PIN, STRAIGHT, HEADED (1) 174-6	
					PIN, COTTER (1) 174-7	
					BRACKET, HULL DOOR (1) 174-8	
					ROD, WELDMENT, REAR D (1) 174-9	
					NUT, PLAIN, HEXAGON (1) 174-10	
					BRACKET, EYE, NONROTA (1) 174-11	
					WASHER, FLAT (2) 174-12	
					SCREW, CAP, HEXAGON H (2) 174-13	
					RING, RETAINING (4) 191-1	
					PLATE ASSEMBLY (2) 191-2	
					BEARING (2) 191-3	
					HOUSING ASSEMBLY (2) 191-4	
* 22	PAOZZ		19207	57K1686	REPAIR KIT, HULL REA.....	1
					SPRING, HELICAL, TORS (1) 173-7	
					LATCH (1) 173-8	
					PIN, SPRING (2) 173-9	
					BUMPER, NONMETALLIC (1) 173-10	

SECTION II		TM9-2350-314-24P-1		C01		
(1)	(2)	(3)	(4)	(5)	(6)	(7)
ITEM	SMR	NSN	PART		DESCRIPTION AND	
NO	CODE		CAGEC NUMBER		USABLE ON CODE (UOC)	QTY
* 23	PAOZZ		19207	57K1684	INTAKE GRILLE SUPPO.....	1
					SCREW,CAP,HEXAGON H(1) 177-34	
					WASHER,FLAT (1) 177-35	
					SUPPORT,INTAKE GRIL(1) 177-36	
					INSERT,SCREW THREAD(1) 177-38	
					HOOK,CHAIN,S (1) 177-39	
					CHAIN,WELDLESS (1) 177-40	
					PIN,QUICK RELEASE (1) 177-41	
					WASHER,LOCK (1) 177-34.1	
					SLEEVE (1) 177-41.1	
					SCREW,CAP,HEXAGON H(1) 177-41.2	
					SELF-LOCKING NUT (1) 177-41.3	

END OF FIGURE

SECTION II		TM9-2350-314-24P-1			C01	
(1)	(2)	(3)	(4)	(5)	(6)	(7)
ITEM	SMR	NSN	PART		DESCRIPTION AND	
NO	CODE		CAGEC	NUMBER	USABLE ON CODE (UOC)	QTY
					GROUP 9501 BULK MATERIEL	
					FIGURE BULK	
*	1			DELETED		
	2	PAOZZ 4010-00-240-4697	82918	BACC19A1-19	CHAIN,WELDLESS.....	1
	3	PAOZZ 4010-00-585-2108	16003	C43974	CHAIN,WELDLESS.....	1
	4			DELETED		
*	5	PAOZZ 4010-00-186-9416	19207	819910	CHAIN,WELDLESS.....	1
	6	PAOZZ 4720-00-535-1994	19207	8724785	HOSE,AIR DUCT.....	1
*	7	PAOZZ 4720-01-392-2439	58536	A52426-1A45	HOSE,NONMETALLIC.....	1
	8	PAOZZ	58536	A52426-1R	HOSE,NONMETALLIC.....	1
*	9			DELETED		
	10	PAOZZ 4720-00-985-1293	96906	MS521301A212R	HOSE,NONMETALLIC.....	1
*	11	PAOZZ 4720-00-882-1738	96906	MS521301A217R	HOSE,NONMETALLIC.....	1
*	12	PAOZZ	58536	A52426-1F	HOSE,NONMETALLIC.....	1
*	13	PAOZZ 4720-01-088-1086	58536	A52426-1M	HOSE NONMETALLIC.....	1
*	14	PAOZZ 4720-00-542-3304	22852	33H579PN	HOSE,NONMETALLIC.....	1
*	15			DELETED		
	16	PAOZZ 5970-01-335-3136	81349	M23053/18-204C	INSULATION SLEEVING.....	1
	17	PAOZZ 5970-01-351-6800	81349	M23053/18-205-C	INSULATION SLEEVING.....	1
	18	PAOZZ 5970-01-351-8985	81349	M23053/18-206-C	INSULATION SLEEVING.....	1
	19	PAOZZ 5970-01-351-6801	81349	M23053/18-207-C	INSULATION SLEEVING.....	1
	20	PAOZZ 5970-01-351-4437	81349	M23053/18-208-C	INSULATION SLEEVING.....	1
	21	PAOZZ 5970-01-351-4438	81349	M23053/18-209-C	INSULATION SLEEVING.....	1
	22	PAOZZ 5970-01-351-4439	81349	M23053/18-210-C	INSULATION SLEEVING.....	1
*	23			DELETED		
	24	PAOZZ 5970-01-048-9378	81349	M23053/4-103-0	INSULATION SLEEVING.....	1
	25	PAOZZ 5970-00-102-4721	81349	M23053/4-104-0	INSULATION SLEEVING.....	1
	26	PAOZZ 5970-01-229-6780	81349	M23053/4-201-0	INSULATION SLEEVING.....	1
	27	PAOZZ 5970-01-125-2783	81349	M23053/4-202-0	INSULATION SLEEVING.....	1
	28	PAOZZ 5970-01-153-0321	81349	M23053/4-204-0	INSULATION SLEEVING.....	1
	29	PAOZZ 5970-01-153-0320	81349	M23053/4-205-0	INSULATION SLEEVING.....	1
	30	PAOZZ 5970-01-198-5693	81349	M23053/4-206-0	INSULATION SLEEVING.....	1
	31	PCOZZ 5970-00-954-1622	81349	M23053/5-105-0	INSULATION SLEEVING.....	1
	32	PAOZZ 5970-00-082-3942	81349	M23053/5-105-9	INSULATION SLEEVING.....	1
	33	PCOZZ 5970-00-815-1295	81349	M23053/5-106-0	INSULATION SLEEVING.....	1
*	34			DELETED		
	35	PAOZZ 5970-00-740-2971	81349	M23053/5-107-9	INSULATION SLEEVING.....	1
	36	PAFZZ 5970-00-082-3948	81349	M23053/5-108-9	INSULATION SLEEVING.....	1
	37	PAOZZ 5970-00-812-1360	81349	M23053/5-109-9	INSULATION SLEEVING.....	1
	38	PAOZZ 5970-00-822-2775	81349	M23053/5-110-9	INSULATION SLEEVING.....	1
*	39			DELETED		
	40	PAOZZ 5970-00-812-1358	81349	M23053/5-111-9	INSULATION SLEEVING.....	1
	41	PAOZZ 5970-00-717-1474	81349	M23053/5-211-C	INSULATION SLEEVING.....	1
	42	PAOZZ 5970-00-089-1454	81349	M23053/5-212-C	INSULATION SLEEVING.....	1
	43	PAOZZ 5970-01-192-7383	06090	RT-511-1 1/4	INSULATION SLEEVING.....	1
*	44			DELETED		
*	45	PAOZZ 5970-00-959-3047	18876	8034660-1442	INSULATION,SLEEVING.....	1

SECTION II		TM9-2350-314-24P-1		C01		
(1)	(2)	(3)	(4)	(5)	(6)	(7)
ITEM	SMR	NSN	PART		DESCRIPTION AND	
NO	CODE		CAGEC	NUMBER	USABLE ON CODE (UOC)	QTY
46	PAFZZ	5970-00-854-6713	80244	17-I-1728-401	INSULATION SLEEVING.....	1
47	PAFZZ	5970-01-191-6479	96046	625-00604	INSULATION SLEEVING.....	1
48	PAOZZ		56161	10503697	LABEL.....	1
49	PAOZZ	4010-00-165-5605	80205	NAS1286-6	LINK, CHAIN, CONNECTI.....	1
50	PAFZZ	5340-01-090-5091	19207	10895710-9	PAD, CUSHIONING.....	1
51	PAOZZ	4010-00-575-6233	81349	M83420/4-002	ROPE, WIRE.....	1
52	PAOZZ	5330-01-K61-1945	6K404	BRP421A.12X.75X3 6	SEAL, NONMETALLIC.....	1
53	PAFZZ	5365-01-K65-6409	81349	MILG12803TY2	SHIM.....	1
54	PAOZZ	5975-00-345-8055	19207	10905840	STRAP, TIEDOWN, ELECT.....	1
55	PAOZZ	4720-01-K60-7703	19207	12268571-1	TUBE, NONMETALLIC.....	1
* 56	PAOZZ	9505-00-684-4841	81348	QQW461	WIRE, NONELECTRICAL.....	1
57	PAFZZ	6145-00-144-0083	81349	M81044/12-16-9	WIRE, ELECTRICAL.....	1
58	PAFZZ	6145-00-107-7913	81349	M81044/12-20-9	WIRE, ELECTRICAL.....	1
* 59	PAOZZ	9505-00-331-3275	96906	MS20995C41	WIRE, NONELECTRICAL.....	1
* 60	PAOZZ	9505-00-248-9851	81346	ASTM A641	WIRE, NONELECTRICAL.....	1
61	PAOZZ	9505-00-221-2650	96906	MS20995C20	WIRE, NONELECTRICAL.....	1
62	PAOZZ	9505-01-236-9343	96906	MS20995C91	WIRE, NONELECTRICAL.....	1
63	PAOZZ	9505-00-684-4843	96906	MS20995F41	WIRE, NONELECTRICAL.....	1
64	PAOZZ	9505-00-248-9850	96906	MS20995F47	WIRE, NONELECTRICAL.....	1
65	PAFZZ	9505-00-293-4208	00624	900010-32C	WIRE, NONELECTRICAL.....	1
* 66	PAOZZ	4010-00-262-1551	98897	LS335-3	CHAIN, WELDLESS.....	1
* 67	PAOZZ	4720-00-407-6588	96906	MS521301A20168	HOSE, NONMETALLIC.....	1
* 68	PAOZZ	4720-01-088-1085	58536	A52426-1S BULK	HOSE, NONMETALLIC.....	1

END OF FIGURE

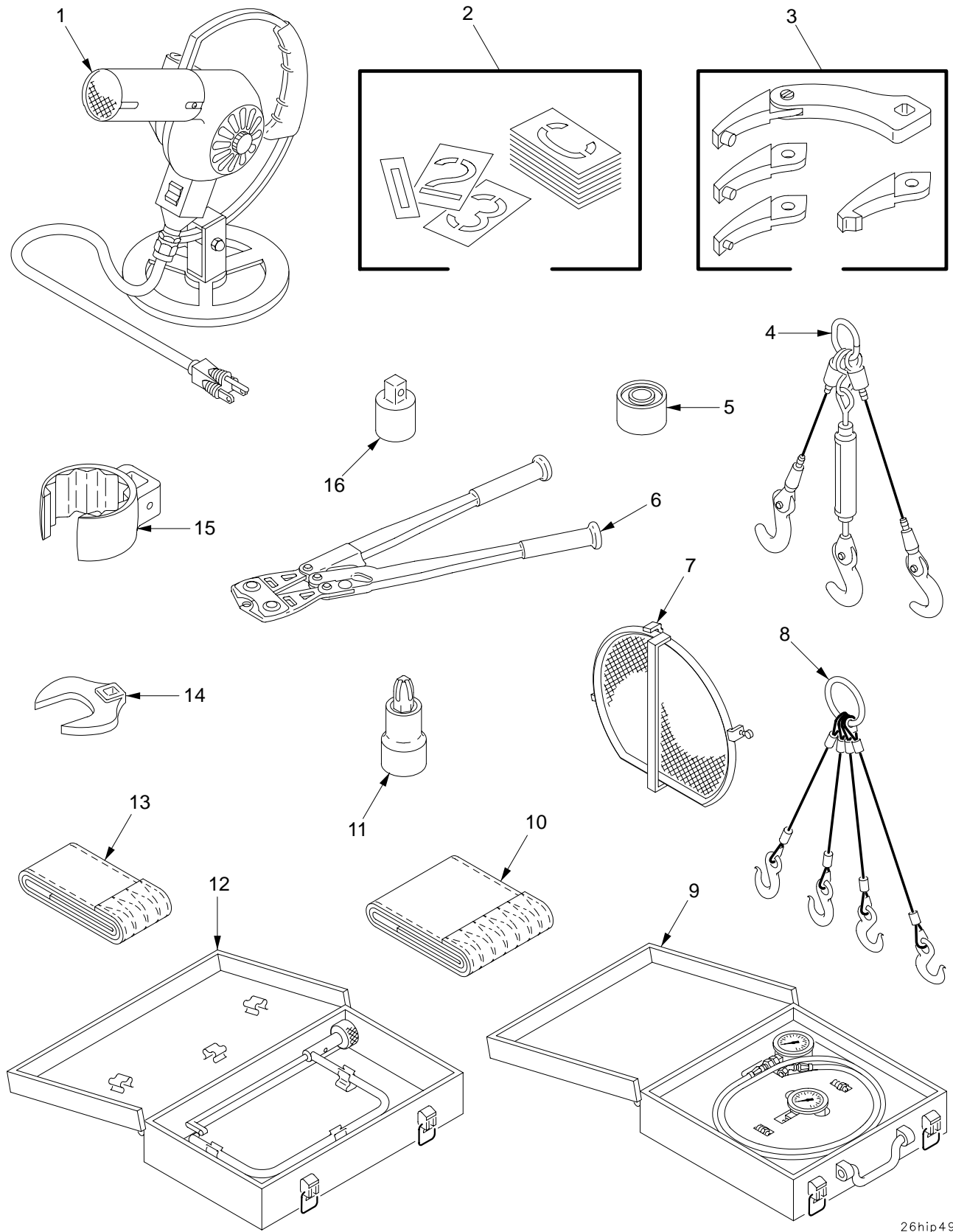

26hip491

Figure 239. Special Tools for Unit Maintenance

SECTION III		TM9-2350-314-24P-1					(7)
(1)	(2)	(3)	(4)	(5)	(6)		(7)
ITEM	SMR	NSN	PART		DESCRIPTION AND		
NO	CODE		CAGEC NUMBER		USABLE ON CODE (UOC)		QTY
					GROUP 2604 SPECIAL TOOLS		
					FIGURE 239 SPECIAL TOOLS FOR		
					UNIT MAINTENANCE		
1	PEOZZ	4940-01-028-7493	83284 HG-501A		HEATER,GUN TYPE,ELE.....		1
					BOI: 1 PER LETTERED COMPANY		
					BOI: 1 PER BN HQ WHEN BN HAS A		
					SVC COMPANY		
					BOI: 1 PER BY NUMBERED BTRY/		
					COMPANY AND SIMILAR HQ		
					PERFORMING ORG MAINT FOR OTHER		
					UNITS		
2	PEOZZ	7520-00-205-1760	58536 A-A-130		STENCIL SET,MARKING.....		1
					BOI: 1 PER LETTERED COMPANY		
					BOI: 1 PER BN HQ WHEN BN HAS A		
					SVC COMPANY		
					BOI: 1 PER BY NUMBERED BTRY/		
					COMPANY AND SIMILAR HQ		
					PERFORMING ORG MAINT FOR OTHER		
					UNITS		
3	PEOZZ	5120-00-516-3863	96906 MS8516-1		WRENCH SET,SPANNER.....		1
					BOI: 1 PER LETTERED COMPANY		
					BOI: 1 PER BN HQ WHEN BN HAS A		
					SVC COMPANY		
					BOI: 1 PER BY NUMBERED BTRY/		
					COMPANY AND SIMILAR HQ		
					PERFORMING ORG MAINT FOR OTHER		
					UNITS		
4	PEOZZ	4910-00-473-7556	19207 7081593		SLING,LIFTING.....		1
					BOI: 1 PER LETTERED COMPANY		
					BOI: 1 PER BN HQ WHEN BN HAS A		
					SVC COMPANY		
					BOI: 1 PER BY NUMBERED BTRY/		
					COMPANY AND SIMILAR HQ		
					PERFORMING ORG MAINT FOR OTHER		
					UNITS		
5	PEOZZ	3020-01-374-0765	93568 12370877		PULLEY ASSEMBLY.....		1
					BOI: 1 PER LETTERED COMPANY		
					BOI: 1 PER BN HQ WHEN BN HAS A		
					SVC COMPANY		
					BOI: 1 PER BY NUMBERED BTRY/		
					COMPANY AND SIMILAR HQ		
					PERFORMING ORG MAINT FOR OTHER		
					UNITS		
6	PEOZZ	5120-00-323-2296	76691 51X850		COMPRESSING TOOL,SP.....		1
					BOI: 1 PER LETTERED COMPANY		
					BOI: 1 PER BN HQ WHEN BN HAS A		
					SVC COMPANY		
					BOI: 1 PER BY NUMBERED BTRY/		
					COMPANY AND SIMILAR HQ		
					PERFORMING ORG MAINT FOR OTHER		
					UNITS		
7	PEOZZ	2510-01-247-2976	19207 12268262		GRILLE,METAL.....		2
					BOI: 1 PER LETTERED COMPANY		
					BOI: 1 PER BN HQ WHEN BN HAS A		
					SVC COMPANY		
					BOI: 1 PER BY NUMBERED BTRY/		
					COMPANY AND SIMILAR HQ		
					PERFORMING ORG MAINT FOR OTHER		
					UNITS		
8	PEOZZ	3940-00-977-7398	19207 10930560		SLING,MULTIPLE LEG.....		1
					BOI: 1 PER LETTERED COMPANY		
					BOI: 1 PER BN HQ WHEN BN HAS A		
					SVC COMPANY		
					BOI: 1 PER BY NUMBERED BTRY/		
					COMPANY AND SIMILAR HQ		
					PERFORMING ORG MAINT FOR OTHER		
					UNITS		

SECTION III			TM9-2350-314-24P-1		C01	
(1)	(2)	(3)	(4)	(5)	(6)	(7)
ITEM NO	SMR CODE	NSN	CAGEC	PART NUMBER	DESCRIPTION AND USABLE ON CODE (UOC)	QTY
9	PEOZZ	6685-00-572-8612	19207	8356176	TESTER,PRESSURE GAG..... BOI: 1 PER LETTERED COMPANY BOI: 1 PER BN HQ WHEN BN HAS A SVC COMPANY BOI: 1 PER BY NUMBERED BTRY/ COMPANY AND SIMILAR HQ PERFORMING ORG MAINT FOR OTHER UNITS	1
10	PEOZZ	3940-00-675-5003	81996	PD101-96	SLING,ENDLESS..... BOI: 1 PER LETTERED COMPANY BOI: 1 PER BN HQ WHEN BN HAS A SVC COMPANY BOI: 1 PER BY NUMBERED BTRY/ COMPANY AND SIMILAR HQ PERFORMING ORG MAINT FOR OTHER UNITS	1
11	PEOZZ	5120-01-367-3461	55719	SP42A	SOCKET WRENCH ATTAC..... BOI: 1 PER LETTERED COMPANY BOI: 1 PER BN HQ WHEN BN HAS A SVC COMPANY BOI: 1 PER BY NUMBERED BTRY/ COMPANY AND SIMILAR HQ PERFORMING ORG MAINT FOR OTHER UNITS	1
12	PEOZZ	4910-00-034-0874	19207	10911904	GAGE,ROAD WHEEL PLA..... BOI: 1 PER LETTERED COMPANY BOI: 1 PER BN HQ WHEN BN HAS A SVC COMPANY BOI: 1 PER BY NUMBERED BTRY/ COMPANY AND SIMILAR HQ PERFORMING ORG MAINT FOR OTHER UNITS	1
13	PEOZZ	3940-00-675-5002	81996	PD101-48	SLING,ENDLESS..... BOI: 1 PER LETTERED COMPANY BOI: 1 PER BN HQ WHEN BN HAS A SVC COMPANY BOI: 1 PER BY NUMBERED BTRY/ COMPANY AND SIMILAR HQ PERFORMING ORG MAINT FOR OTHER UNITS	1
* 14	PEOZZ	5120-00-293-1009	80244	5120-293-1282	CROWFOOT ATTACHMENT..... BOI: 1 PER LETTERED COMPANY BOI: 1 PER BN HQ WHEN BN HAS A SVC COMPANY BOI: 1 PER BY NUMBERED BTRY/ COMPANY AND SIMILAR HQ PERFORMING ORG MAINT FOR OTHER UNITS	1
15	PEOZZ	5120-01-348-9472	55719	AN8508-18A	CROWFOOT ATTACHMENT..... BOI: 1 PER LETTERED COMPANY BOI: 1 PER BN HQ WHEN BN HAS A SVC COMPANY BOI: 1 PER BY NUMBERED BTRY/ COMPANY AND SIMILAR HQ PERFORMING ORG MAINT FOR OTHER UNITS	1
16	PEOZZ	5120-00-227-8088	05506	SH-131	ADAPTER,SOCKET WREN..... BOI: 1 PER LETTERED COMPANY BOI: 1 PER BN HQ WHEN BN HAS A SVC COMPANY BOI: 1 PER BY NUMBERED BTRY/ COMPANY AND SIMILAR HQ PERFORMING ORG MAINT FOR OTHER UNITS	1

END OF FIGURE

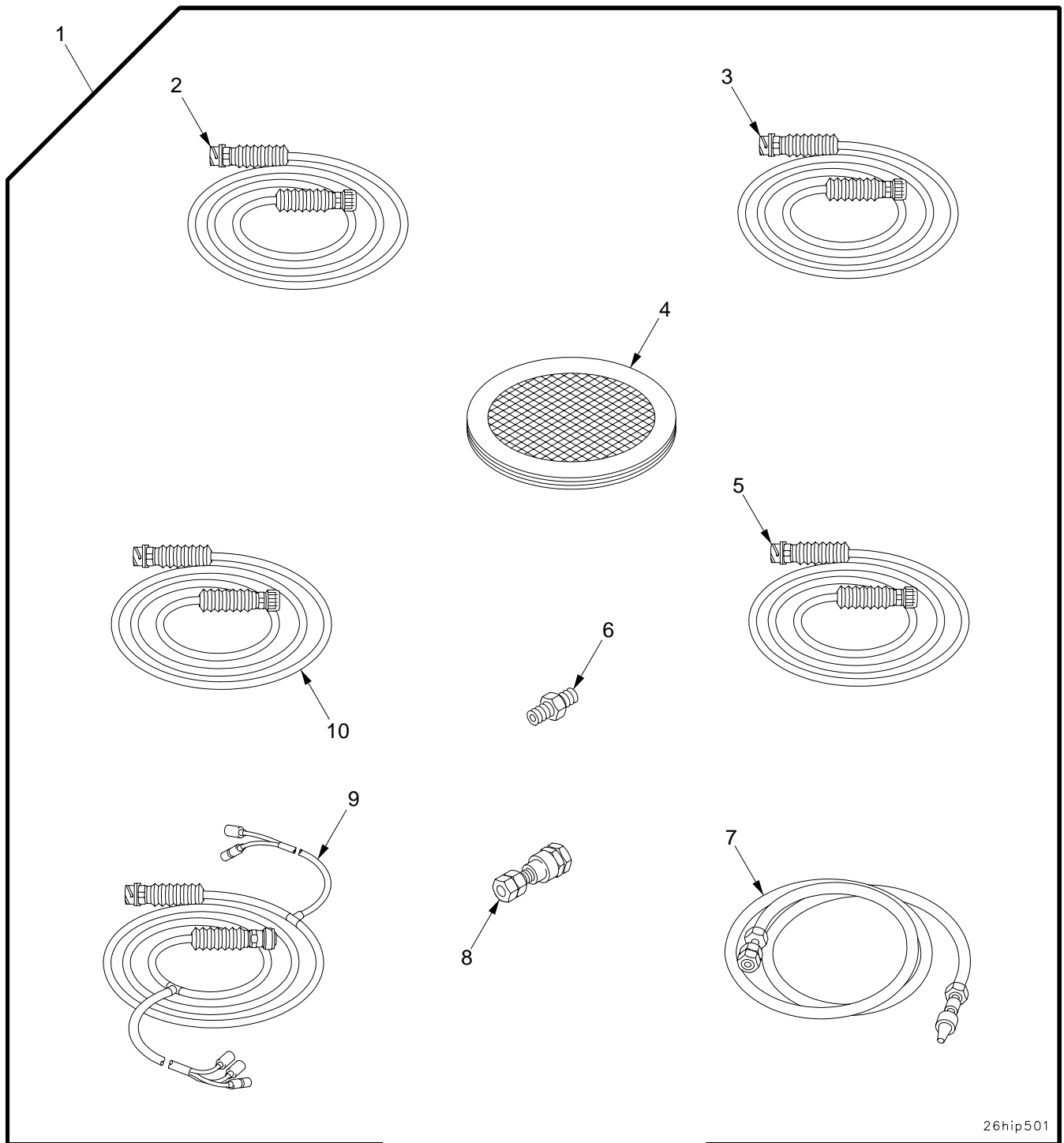

26hip501

Figure 240. Special Tools for Unit Maintenance (Continued)

SECTION III		TM9-2350-314-24P-1					(7)
(1)	(2)	(3)	(4)	(5)	(6)		(7)
ITEM NO	SMR CODE	NSN	PART CAGEC NUMBER		DESCRIPTION AND USABLE ON CODE (UOC)		QTY
					GROUP 2604 SPECIAL TOOLS		
					FIGURE 240 SPECIAL TOOLS FOR UNIT MAINTENANCE (CONTINUED)		
1	PEOZZ	2920-01-372-6574	19207 12370819		STARTER,ENGINE,ELEC.....		1
					BOI: 1 PER LETTERED COMPANY		
					BOI: 1 PER BN HQ WHEN BN HAS A SVC COMPANY		
					BOI: 1 PER BY NUMBERED BTRY/ COMPANY AND SIMILAR HQ PERFORMING ORG MAINT FOR OTHER UNITS		
2	PEOZZ	6150-01-314-1302	19207 12370711		.LEAD ASSEMBLY,ELECT.....		1
					BOI: 1 PER LETTERED COMPANY		
					BOI: 1 PER BN HQ WHEN BN HAS A SVC COMPANY		
					BOI: 1 PER BY NUMBERED BTRY/ COMPANY AND SIMILAR HQ PERFORMING ORG MAINT FOR OTHER UNITS		
3	PEOZZ	6150-01-314-1303	19207 12370712		.LEAD ASSEMBLY,ELECT.....		1
					BOI: 1 PER LETTERED COMPANY		
					BOI: 1 PER BN HQ WHEN BN HAS A SVC COMPANY		
					BOI: 1 PER BY NUMBERED BTRY/ COMPANY AND SIMILAR HQ PERFORMING ORG MAINT FOR OTHER UNITS		
4	PEOZZ	4730-00-981-2766	19207 10930717		.STRAINER ELEMENT,SE.....		1
					BOI: 1 PER LETTERED COMPANY		
					BOI: 1 PER BN HQ WHEN BN HAS A SVC COMPANY		
					BOI: 1 PER BY NUMBERED BTRY/ COMPANY AND SIMILAR HQ PERFORMING ORG MAINT FOR OTHER UNITS		
5	PEOZZ	6150-01-314-1304	19207 12370714		.LEAD ASSEMBLY,ELECT.....		1
					BOI: 1 PER LETTERED COMPANY		
					BOI: 1 PER BN HQ WHEN BN HAS A SVC COMPANY		
					BOI: 1 PER BY NUMBERED BTRY/ COMPANY AND SIMILAR HQ PERFORMING ORG MAINT FOR OTHER UNITS		
6	PEOZZ	4730-00-266-0541	96906 MS35869-34		.ADAPTER,STRAIGHT,PI.....		4
					BOI: 4 PER LETTERED COMPANY		
					BOI: 4 PER BN HQ WHEN BN HAS A SVC COMPANY		
					BOI: 4 PER BY NUMBERED BTRY/ COMPANY AND SIMILAR HQ PERFORMING ORG MAINT FOR OTHER UNITS		
7	PEOZZ	4720-00-080-8586	19207 8708306		.HOSE ASSEMBLY,NONME.....		2
					BOI: 2 PER LETTERED COMPANY		
					BOI: 2 PER BN HQ WHEN BN HAS A SVC COMPANY		
					BOI: 2 PER BY NUMBERED BTRY/ COMPANY AND SIMILAR HQ PERFORMING ORG MAINT FOR OTHER UNITS		
8	PEOZZ	4730-00-738-8571	19207 7388571		.COUPLING ASSEMBLY,Q.....		2
					BOI: 2 PER LETTERED COMPANY		
					BOI: 2 PER BN HQ WHEN BN HAS A SVC COMPANY		
					BOI: 2 PER BY NUMBERED BTRY/ COMPANY AND SIMILAR HQ PERFORMING ORG MAINT FOR OTHER UNITS		

SECTION III			TM9-2350-314-24P-1			
(1)	(2)	(3)	(4)	(5)	(6)	(7)
ITEM	SMR	NSN	PART		DESCRIPTION AND	
NO	CODE		CAGEC NUMBER		USABLE ON CODE (UOC)	QTY
9	PEOZZ	6150-01-314-1261	19207	12370713	.WIRING HARNESS.....	1
					BOI: 1 PER LETTERED COMPANY	
					BOI: 1 PER BN HQ WHEN BN HAS A	
					SVC COMPANY	
					BOI: 1 PER BY NUMBERED BTRY/	
					COMPANY AND SIMILAR HQ	
					PERFORMING ORG MAINT FOR OTHER	
					UNITS	
10	PEOZZ	6150-01-314-1301	19207	12370710	.LEAD ASSEMBLY,ELECT.....	1
					BOI: 1 PER LETTERED COMPANY	
					BOI: 1 PER BN HQ WHEN BN HAS A	
					SVC COMPANY	
					BOI: 1 PER BY NUMBERED BTRY/	
					COMPANY AND SIMILAR HQ	
					PERFORMING ORG MAINT FOR OTHER	
					UNITS	

END OF FIGURE

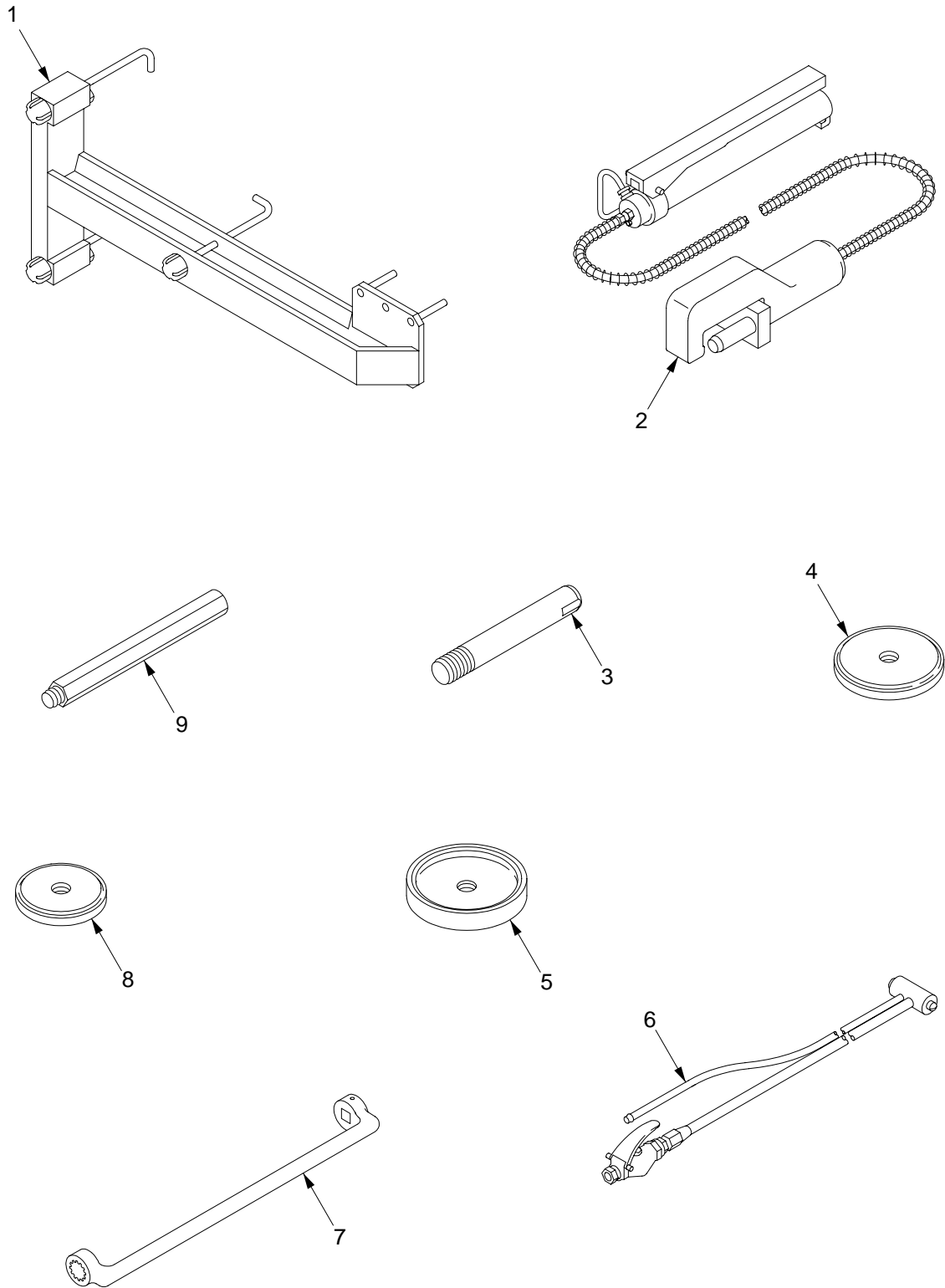
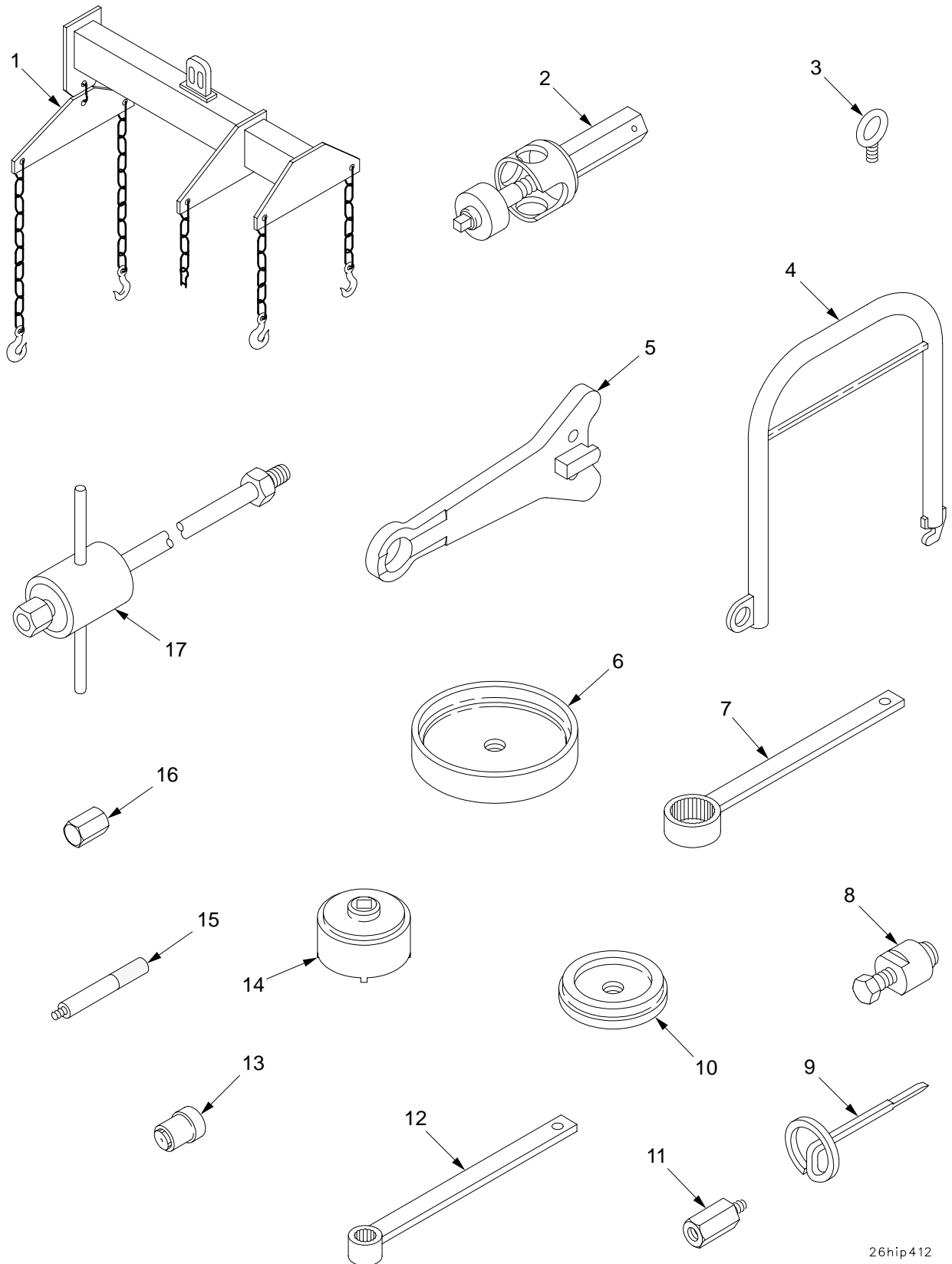

Figure 241. Special Tools for Unit Maintenance (Continued)

SECTION III		TM9-2350-314-24P-1					(7)
(1)	(2)	(3)	(4)	(5)	(6)		(7)
ITEM	SMR	NSN	PART		DESCRIPTION AND		
NO	CODE		CAGEC NUMBER		USABLE ON CODE (UOC)		QTY
					GROUP 2604 SPECIAL TOOLS		
					FIGURE 241 SPECIAL TOOLS FOR UNIT		
					MAINTENANCE (CONTINUED)		
1	PEOZZ	4910-01-376-3166	19207 12370878		MAINTENANCE KIT,VEH.....		1
					BOI: 1 PER LETTERED COMPANY		
					BOI: 1 PER BN HQ WHEN BN HAS A		
					SVC COMPANY		
					BOI: 1 PER BY NUMBERED BTRY/		
					COMPANY AND SIMILAR HQ		
					PERFORMING ORG MAINT FOR OTHER		
					UNITS		
2	PEOZZ	5120-01-052-5642	19207 12285479		PULLER AND PUMP,END.....		1
					BOI: 1 PER LETTERED COMPANY		
					BOI: 1 PER BN HQ WHEN BN HAS A		
					SVC COMPANY		
					BOI: 1 PER BY NUMBERED BTRY/		
					COMPANY AND SIMILAR HQ		
					PERFORMING ORG MAINT FOR OTHER		
					UNITS		
3	PEOZZ	5315-00-034-0883	19207 10914195		PIN,STRAIGHT,THREAD.....		1
					BOI: 1 PER LETTERED COMPANY		
					BOI: 1 PER BN HQ WHEN BN HAS A		
					SVC COMPANY		
					BOI: 1 PER BY NUMBERED BTRY/		
					COMPANY AND SIMILAR HQ		
					PERFORMING ORG MAINT FOR OTHER		
					UNITS		
4	PEOZZ	5120-00-034-0880	19207 10914187		REPLACER,BEARING CU.....		1
					BOI: 1 PER LETTERED COMPANY		
					BOI: 1 PER BN HQ WHEN BN HAS A		
					SVC COMPANY		
					BOI: 1 PER BY NUMBERED BTRY/		
					COMPANY AND SIMILAR HQ		
					PERFORMING ORG MAINT FOR OTHER		
					UNITS		
5	PEOZZ	5120-00-034-0879	19207 10914186		REPLACER,PLAIN ENCA.....		1
					BOI: 1 PER LETTERED COMPANY		
					BOI: 1 PER BN HQ WHEN BN HAS A		
					SVC COMPANY		
					BOI: 1 PER BY NUMBERED BTRY/		
					COMPANY AND SIMILAR HQ		
					PERFORMING ORG MAINT FOR OTHER		
					UNITS		
6	PEOZZ	4910-00-494-8257	19207 11641959		CLEANER,OIL COOLER.....		1
					BOI: 1 PER LETTERED COMPANY		
					BOI: 1 PER BN HQ WHEN BN HAS A		
					SVC COMPANY		
					BOI: 1 PER BY NUMBERED BTRY/		
					COMPANY AND SIMILAR HQ		
					PERFORMING ORG MAINT FOR OTHER		
					UNITS		
7	PEOZZ	5120-00-051-5567	19207 11605662		WRENCH,BOX.....		1
					BOI: 1 PER LETTERED COMPANY		
					BOI: 1 PER BN HQ WHEN BN HAS A		
					SVC COMPANY		
					BOI: 1 PER BY NUMBERED BTRY/		
					COMPANY AND SIMILAR HQ		
					PERFORMING ORG MAINT FOR OTHER		
					UNITS		
8	PEOZZ	5120-00-034-0885	19207 10914197		REPLACER,BEARING.....		1
					BOI: 1 PER LETTERED COMPANY		
					BOI: 1 PER BN HQ WHEN BN HAS A		
					SVC COMPANY		
					BOI: 1 PER BY NUMBERED BTRY/		
					COMPANY AND SIMILAR HQ		
					PERFORMING ORG MAINT FOR OTHER		
					UNITS		

SECTION III		TM9-2350-314-24P-1			(6)	(7)
(1)	(2)	(3)	(4)	(5)		
ITEM	SMR	NSN	PART		DESCRIPTION AND	
NO	CODE		CAGEC NUMBER		USABLE ON CODE (UOC)	QTY
9	PEOZZ	5340-00-034-0884	19207	10914196	HANDLE, MANUAL CONTR.....	1
					BOI: 1 PER LETTERED COMPANY	
					BOI: 1 PER BN HQ WHEN BN HAS A	
					SVC COMPANY	
					BOI: 1 PER BY NUMBERED BTRY/	
					COMPANY AND SIMILAR HQ	
					PERFORMING ORG MAINT FOR OTHER	
					UNITS	

END OF FIGURE



26hip412

Figure 242. Special Tools for Unit Maintenance (Continued)

SECTION III		TM9-2350-314-24P-1		C01		
(1)	(2)	(3)	(4)	(5)	(6)	(7)
ITEM	SMR	NSN	PART		DESCRIPTION AND	
NO	CODE		CAGEC NUMBER		USABLE ON CODE (UOC)	QTY
					GROUP 2604 SPECIAL TOOLS	
					FIGURE 242 SPECIAL TOOLS FOR UNIT	
					MAINTENANCE (CONTINUED)	
* 1	PEOFF	3940-01-280-0872	19207 12355173		SLING,BEAM TYPE FOR PARTS SEE GROUP	1
					2604.....	
					BOI: 1 PER LETTERED COMPANY	
					BOI: 1 PER BN HQ WHEN BN HAS A	
					SVC COMPANY	
					BOI: 1 PER BY NUMBERED BTRY/	
					COMPANY AND SIMILAR HQ	
					PERFORMING ORG MAINT FOR OTHER	
					UNITS	
2	PEOZZ	5120-00-084-7627	19207 10925993		REMOVER AND REPLACE.....	1
					BOI: 1 PER LETTERED COMPANY	
					BOI: 1 PER BN HQ WHEN BN HAS A	
					SVC COMPANY	
					BOI: 1 PER BY NUMBERED BTRY/	
					COMPANY AND SIMILAR HQ	
					PERFORMING ORG MAINT FOR OTHER	
					UNITS	
3	PEOZZ	5306-00-050-0347	96906 MS51937-5		BOLT,EYE.....	1
					BOI: 1 PER LETTERED COMPANY	
					BOI: 1 PER BN HQ WHEN BN HAS A	
					SVC COMPANY	
					BOI: 1 PER BY NUMBERED BTRY/	
					COMPANY AND SIMILAR HQ	
					PERFORMING ORG MAINT FOR OTHER	
					UNITS	
4	PEOZZ	4910-00-034-0875	19207 10914179		SLING,LIFTING,FINAL.....	1
					BOI: 1 PER LETTERED COMPANY	
					BOI: 1 PER BN HQ WHEN BN HAS A	
					SVC COMPANY	
					BOI: 1 PER BY NUMBERED BTRY/	
					COMPANY AND SIMILAR HQ	
					PERFORMING ORG MAINT FOR OTHER	
					UNITS	
5	PEOZZ	4910-00-912-4469	7U154 11593605		LIFTER,ROAD WHEEL.....	1
					BOI: 1 PER LETTERED COMPANY	
					BOI: 1 PER BN HQ WHEN BN HAS A	
					SVC COMPANY	
					BOI: 1 PER BY NUMBERED BTRY/	
					COMPANY AND SIMILAR HQ	
					PERFORMING ORG MAINT FOR OTHER	
					UNITS	
6	PEOZZ	5120-00-034-0881	19207 10914188		REPLACER,PLAIN ENCA.....	1
					BOI: 1 PER LETTERED COMPANY	
					BOI: 1 PER BN HQ WHEN BN HAS A	
					SVC COMPANY	
					BOI: 1 PER BY NUMBERED BTRY/	
					COMPANY AND SIMILAR HQ	
					PERFORMING ORG MAINT FOR OTHER	
					UNITS	
7	PEOZZ	3040-00-733-8909	19207 8351386		LEVER,REMOTE CONTRO.....	1
					BOI: 1 PER LETTERED COMPANY	
					BOI: 1 PER BN HQ WHEN BN HAS A	
					SVC COMPANY	
					BOI: 1 PER BY NUMBERED BTRY/	
					COMPANY AND SIMILAR HQ	
					PERFORMING ORG MAINT FOR OTHER	
					UNITS	
8	PEOZZ	5120-00-084-7626	19207 10913972		PULLER,MECHANICAL.....	1
					BOI: 1 PER LETTERED COMPANY	
					BOI: 1 PER BN HQ WHEN BN HAS A	
					SVC COMPANY	
					BOI: 1 PER BY NUMBERED BTRY/	
					COMPANY AND SIMILAR HQ	
					PERFORMING ORG MAINT FOR OTHER	
					UNITS	

SECTION III			TM9-2350-314-24P-1			
(1)	(2)	(3)	(4)	(5)	(6)	(7)
ITEM NO	SMR CODE	NSN	CAGEC	PART NUMBER	DESCRIPTION AND USABLE ON CODE (UOC)	QTY
9	PEOZZ	5210-00-733-5005	19207	8351213	GAGE,DEPTH,RULE..... BOI: 1 PER LETTERED COMPANY BOI: 1 PER BN HQ WHEN BN HAS A SVC COMPANY BOI: 1 PER BY NUMBERED BTRY/ COMPANY AND SIMILAR HQ PERFORMING ORG MAINT FOR OTHER UNITS	1
10	PEOZZ	5120-00-034-0878	19207	10914185	REPLACER,PLAIN ENCA..... BOI: 1 PER LETTERED COMPANY BOI: 1 PER BN HQ WHEN BN HAS A SVC COMPANY BOI: 1 PER BY NUMBERED BTRY/ COMPANY AND SIMILAR HQ PERFORMING ORG MAINT FOR OTHER UNITS	1
11	PEOZZ	5120-01-017-5328	19207	12251805	ADAPTER,TORSION BAR..... BOI: 1 PER LETTERED COMPANY BOI: 1 PER BN HQ WHEN BN HAS A SVC COMPANY BOI: 1 PER BY NUMBERED BTRY/ COMPANY AND SIMILAR HQ PERFORMING ORG MAINT FOR OTHER UNITS	1
12	PEOZZ	3040-00-733-8912	19207	8351387	LEVER,REMOTE CONTRO..... BOI: 1 PER LETTERED COMPANY BOI: 1 PER BN HQ WHEN BN HAS A SVC COMPANY BOI: 1 PER BY NUMBERED BTRY/ COMPANY AND SIMILAR HQ PERFORMING ORG MAINT FOR OTHER UNITS	1
13	PEOZZ	5120-00-977-5579	33287	J8550	INSTALLER,SEAL..... BOI: 1 PER LETTERED COMPANY BOI: 1 PER BN HQ WHEN BN HAS A SVC COMPANY BOI: 1 PER BY NUMBERED BTRY/ COMPANY AND SIMILAR HQ PERFORMING ORG MAINT FOR OTHER UNITS	1
14	PEOZZ	5120-00-034-0867	19207	10914193	SOCKET,WRENCH,FACE..... BOI: 1 PER LETTERED COMPANY BOI: 1 PER BN HQ WHEN BN HAS A SVC COMPANY BOI: 1 PER BY NUMBERED BTRY/ COMPANY AND SIMILAR HQ PERFORMING ORG MAINT FOR OTHER UNITS	1
15	PEOZZ	5120-00-977-5578	33287	J7079-2	HANDLE,INSTALLER..... BOI: 1 PER LETTERED COMPANY BOI: 1 PER BN HQ WHEN BN HAS A SVC COMPANY BOI: 1 PER BY NUMBERED BTRY/ COMPANY AND SIMILAR HQ PERFORMING ORG MAINT FOR OTHER UNITS	1
16	PEOZZ	5120-00-708-3642	19207	7083642	WRENCH,SOCKET..... BOI: 1 PER LETTERED COMPANY BOI: 1 PER BN HQ WHEN BN HAS A SVC COMPANY BOI: 1 PER BY NUMBERED BTRY/ COMPANY AND SIMILAR HQ PERFORMING ORG MAINT FOR OTHER UNITS	1

SECTION III			TM9-2350-314-24P-1			
(1)	(2)	(3)	(4)	(5)	(6)	(7)
ITEM	SMR	NSN	PART		DESCRIPTION AND	
NO	CODE		CAGEC NUMBER		USABLE ON CODE (UOC)	QTY

17	PEOZZ	5120-00-557-3615	19207	5573615	PULLER,SLIDE.....	1
					BOI: 1 PER LETTERED COMPANY	
					BOI: 1 PER BN HQ WHEN BN HAS A	
					SVC COMPANY	
					BOI: 1 PER BY NUMBERED BTRY/	
					COMPANY AND SIMILAR HQ	
					PERFORMING ORG MAINT FOR OTHER	
					UNITS	

END OF FIGURE

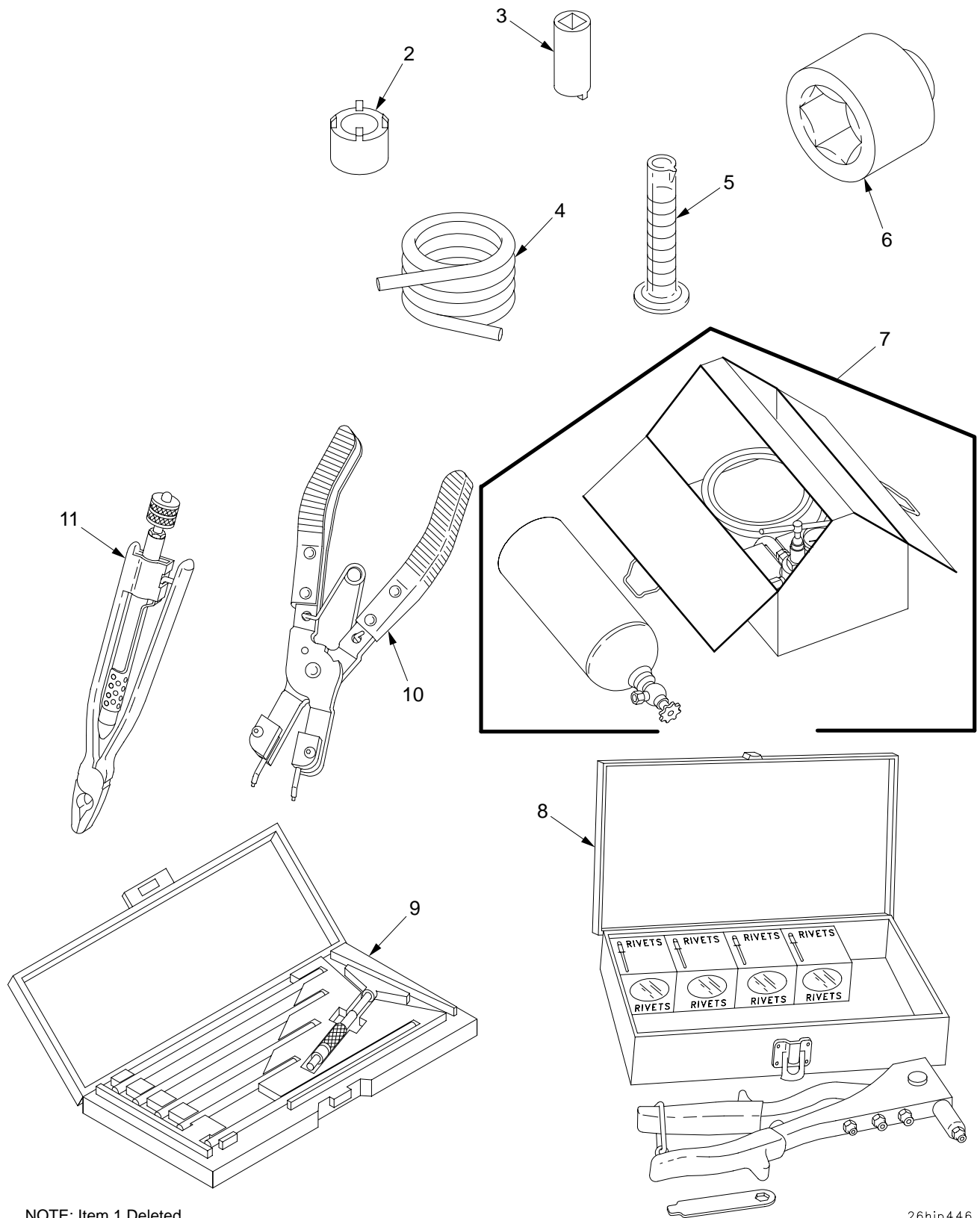

NOTE: Item 1 Deleted

26hip446

Figure 243. Special Tools for Direct Support Maintenance

SECTION III		TM9-2350-314-24P-1		C01		
(1)	(2)	(3)	(4)	(5)	(6)	(7)
ITEM NO	SMR CODE	NSN	PART CAGEC NUMBER		DESCRIPTION AND USABLE ON CODE (UOC)	QTY
					GROUP 2604 SPECIAL TOOLS FIGURE 243 SPECIAL TOOLS FOR DIRECT SUPPORT MAINTENANCE	
* 1			DELETED			
2	PEFZZ	5120-01-255-8232	19207	12268253	SOCKET,WRENCH,FACE..... BOI: 1 PER LETTERED COMPANY BOI: 1 PER BN HQ WHEN BN HAS A SVC COMPANY BOI: 1 PER BY NUMBERED BTRY/ COMPANY AND SIMILAR HQ PERFORMING ORG MAINT FOR OTHER UNITS	1
3	PEFZZ	5120-00-034-8443	19207	8390124	SOCKET,WRENCH,FACE..... BOI: 2 PER LETTERED COMPANY BOI: 2 PER BN HQ WHEN BN HAS A SVC COMPANY BOI: 2 PER BY NUMBERED BTRY/ COMPANY AND SIMILAR HQ PERFORMING ORG MAINT FOR OTHER UNITS	2
4	PEFZZ	4720-01-K60-7703	19207	12268571-1	TUBE,NONMETALLIC..... BOI: 1 PER LETTERED COMPANY BOI: 1 PER BN HQ WHEN BN HAS A SVC COMPANY BOI: 1 PER BY NUMBERED BTRY/ COMPANY AND SIMILAR HQ PERFORMING ORG MAINT FOR OTHER UNITS	1
5	PEFZZ	6640-00-092-6358	19207	459462	CYLINDER,GRADUATED..... BOI: 1 PER LETTERED COMPANY BOI: 1 PER BN HQ WHEN BN HAS A SVC COMPANY BOI: 1 PER BY NUMBERED BTRY/ COMPANY AND SIMILAR HQ PERFORMING ORG MAINT FOR OTHER UNITS	1
6	PEFZZ	5130-00-076-8631	55719	M1123	SOCKET,SOCKET WRENC..... BOI: 1 PER LETTERED COMPANY BOI: 1 PER BN HQ WHEN BN HAS A SVC COMPANY BOI: 1 PER BY NUMBERED BTRY/ COMPANY AND SIMILAR HQ PERFORMING ORG MAINT FOR OTHER UNITS	1
7	PEFZZ	4931-00-065-1110	19200	SC4931-95CLJ54	PURGING KIT,FIRE CO..... BOI: 1 PER LETTERED COMPANY BOI: 1 PER BN HQ WHEN BN HAS A SVC COMPANY BOI: 1 PER BY NUMBERED BTRY/ COMPANY AND SIMILAR HQ PERFORMING ORG MAINT FOR OTHER UNITS	1
8	PEFZZ	5120-01-289-4310	10054	HP-2	RIVETER,BLIND,HAND..... BOI: 1 PER LETTERED COMPANY BOI: 1 PER BN HQ WHEN BN HAS A SVC COMPANY BOI: 1 PER BY NUMBERED BTRY/ COMPANY AND SIMILAR HQ PERFORMING ORG MAINT FOR OTHER UNITS	1
9	PEFZZ	5210-00-542-4602	90099	1JA1651H05	GAGE,DEPTH,MICROMET..... BOI: 1 PER LETTERED COMPANY BOI: 1 PER BN HQ WHEN BN HAS A SVC COMPANY BOI: 1 PER BY NUMBERED BTRY/ COMPANY AND SIMILAR HQ PERFORMING ORG MAINT FOR OTHER UNITS	1

SECTION III			TM9-2350-314-24P-1			
(1)	(2)	(3)	(4)	(5)	(6)	(7)
ITEM	SMR	NSN	PART		DESCRIPTION AND	
NO	CODE		CAGEC NUMBER		USABLE ON CODE (UOC)	QTY
10	PEFZZ	5120-00-789-0492	85688	4440R	PLIERS SET,RETAININ.....	1
					BOI: 1 PER LETTERED COMPANY	
					BOI: 1 PER BN HQ WHEN BN HAS A	
					SVC COMPANY	
					BOI: 1 PER BY NUMBERED BTRY/	
					COMPANY AND SIMILAR HQ	
					PERFORMING ORG MAINT FOR OTHER	
					UNITS	
11	PEFZZ	5120-00-542-4171	81348	GGGW340SIZE12	PLIERS,WIRE TWISTER.....	1
					BOI: 1 PER LETTERED COMPANY	
					BOI: 1 PER BN HQ WHEN BN HAS A	
					SVC COMPANY	
					BOI: 1 PER BY NUMBERED BTRY/	
					COMPANY AND SIMILAR HQ	
					PERFORMING ORG MAINT FOR OTHER	
					UNITS	

END OF FIGURE

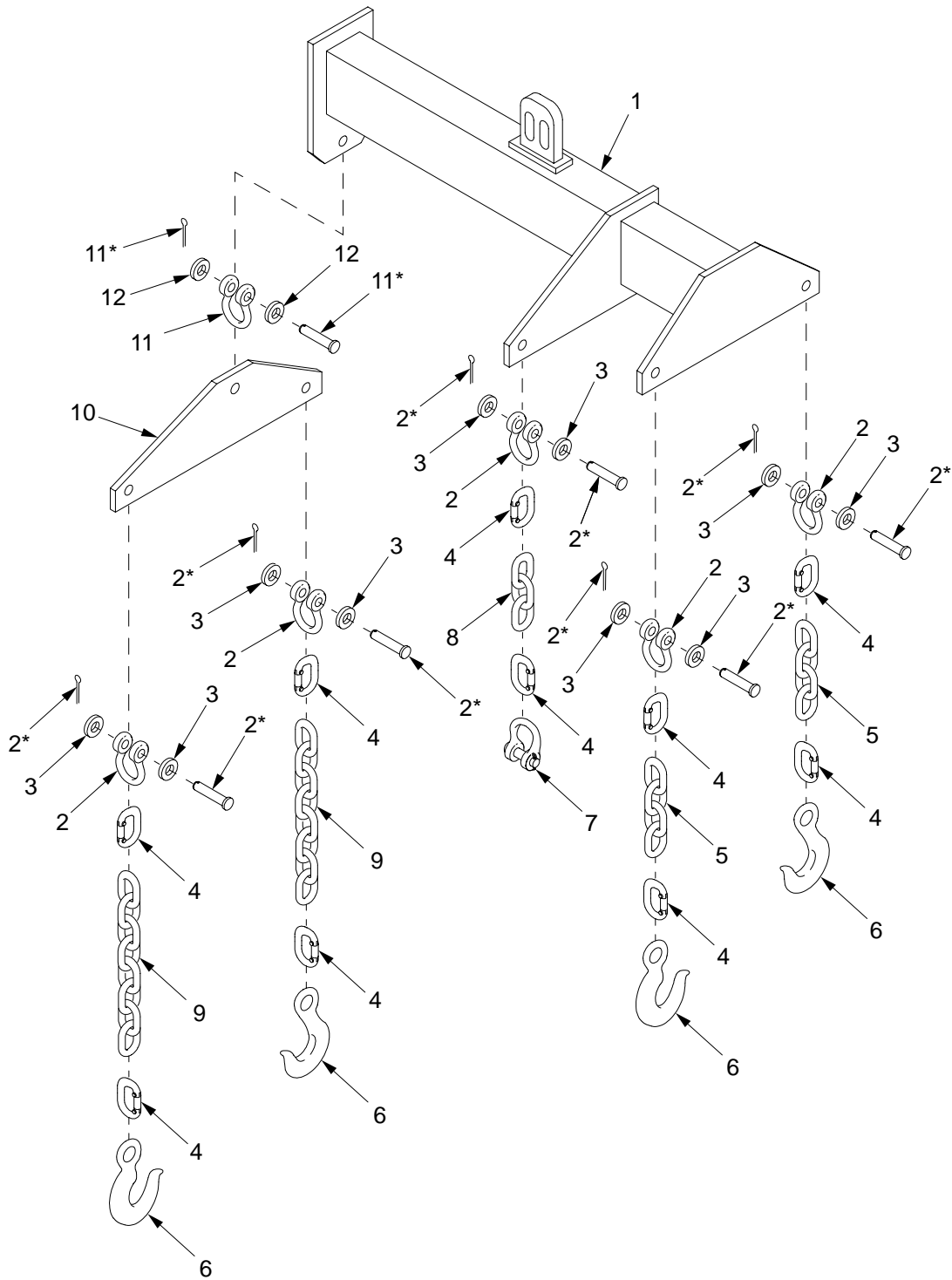

*Supplied with like numbered item

Figure 244. Lifting Sling, Beam Type

SECTION III		TM9-2350-314-24P-1		C01		
(1)	(2)	(3)	(4)	(5)	(6)	(7)
ITEM NO	SMR CODE	NSN	PART CAGEC NUMBER		DESCRIPTION AND USABLE ON CODE (UOC)	QTY
					GROUP 2604 SPECIAL TOOLS	
					FIGURE 244 LIFTING SLING, BEAM TYPE	
* 1	XAOZZ		19207	12355174	FRAME,SLING.....	1
* 2	PAOZZ		19207	12355173-7	CHAIN SHACKLE,ROUND.....	5
* 3	PAOZZ	5310-00-809-5998	96906	MS27183-18	WASHER,FLAT.....	10
* 4	PAOZZ		19207	12355173-2	LINK,CONNECTING.....	10
* 5	PAOZZ		19207	12355173-5	CHAIN -4 LINKS LONG.....	2
* 6	PAOZZ		19207	12355173-8	HOOK,SLING.....	4
* 7	PAOZZ		19207	12355173-3	ANCHOR SHACKLE, SCR.....	1
* 8	PAOZZ		19207	12355173-4	CHAIN -3 LINKS LONG.....	1
* 9	PAOZZ		19207	12355173-6	CHAIN -8 LINKS LONG.....	2
* 10	PAOZZ	3940-01-342-3903	19207	12355175	BEAM,CROSS.....	1
* 11	PAOZZ		19207	12355173-1	ANCHOR SHACKLE,ROUN.....	1
* 12	PAOZZ	5310-00-809-3079	96906	MS27183-19	WASHER,FLAT.....	2

END OF FIGURE

NATIONAL STOCK NUMBER INDEX

STOCK NUMBER	FIGURE NO	ITEM NO	STOCK NUMBER	FIGURE NO	ITEM NO
5310-00-003-4094	126	7	4730-00-018-9566	214	42
4730-00-003-5919	223	40	5310-00-019-0670	56	83
5310-00-005-0595	164	9		56A	86
5305-00-006-9408	53	13	6240-00-019-0878	238	3
	58	20	6240-00-019-3093	70	5
4240-00-007-9453	237	27	2940-00-019-4775	9	11
4010-00-009-5816	177	40	5365-00-019-5226	2	19
3120-00-010-2989	173	24	2930-00-019-5253	224	14
2590-00-010-3794	25	20	4730-00-019-5255	223	37
5340-00-010-3797	188	6	5340-00-020-3195	215	10
4730-00-011-4627	225	57	5310-00-023-4457	5	5
5310-00-011-5093	2	27	5310-00-023-5837	190	43
	7	19	5340-00-023-6198	34	23
	13	7	5340-00-023-8432	177	30
	15	4	2910-00-025-3493	216	1
	18	8		223	16
	24	17	4730-00-025-7508	21	29
	25	19	2540-00-031-7707	158	1
	31	7	5120-00-034-0867	242	14
	36	11	4910-00-034-0874	239	12
	38	4	4910-00-034-0875	242	4
	50	11	5120-00-034-0878	242	10
	69	7	5120-00-034-0879	241	5
	76	13	5120-00-034-0880	241	4
	130	25	5120-00-034-0881	242	6
	139	5	5315-00-034-0883	241	3
	143	32	5340-00-034-0884	241	9
	144	38	5120-00-034-0885	241	8
	155	18	5120-00-034-8443	243	3
	192	4	4730-00-035-8036	35	4
	204	2	6150-00-039-8256	227	14
	205	2	2540-00-039-8258	227	13
	206	13	2530-00-039-8721	143	9
	207	2	2540-00-039-8967	225	20
	208	12	5325-00-042-5181	222	6
	209	7	5305-00-042-6999	5	6
	210	13	4140-00-043-0279	16	36
	211	8	5310-00-043-0520	21	19
	222	3		45	37
	223	34		129	9
	234	12	5310-00-044-3340	153	4
	236	27		160	1
5310-00-011-5314	4	9		175	30
	7	9		177	29
5310-00-011-6121	4	2	4730-00-044-4698	139	16
	33	11	4730-00-044-4861	32	9
	136	14	6240-00-044-6914	69	2
	139	23	5310-00-045-3296	10	3
5310-00-011-6123	2	21		11	3
	4	6		16	15
5310-00-011-6124	138	9		55	7
5315-00-011-9120	212	42		56	34
5315-00-012-0123	203	5		58	3
5315-00-013-7214	164	4		66	10
5315-00-013-7238	164	18		113	21
	203	17		162	7
5315-00-013-7258	2	20		214	15
5315-00-013-7308	164	21		225	64
	167	14		56A	36
4730-00-014-3343	42	4	5310-00-045-3299	57	12
5310-00-014-5850	55	4		65	5
	113	15		70	34
2940-00-015-3609	23	15		82	28
4140-00-016-2615	16	1		83	30
5306-00-018-6491	12	7		122	2
2540-00-018-7870	190	17		123	2
5305-00-018-8926	18	6	5310-00-045-3812	36	8

NATIONAL STOCK NUMBER INDEX

STOCK NUMBER	FIGURE NO	ITEM NO	STOCK NUMBER	FIGURE NO	ITEM NO
4730-00-045-3940	236	20	5305-00-059-4553	123	8
5310-00-045-4007	22	12	6230-00-059-5750	199	9
	53	8	5305-00-059-8263	16	30
	86	38	5310-00-061-1258	60	17
	94	35		65	14
	123	10		116	1
	128	10		215	11.1
	168	7	5310-00-061-7326	44	44
4730-00-045-9833	139	15	4730-00-063-3073	35	5
6680-00-045-9856	133	16	3040-00-063-8117	212	39
5330-00-047-4098	67	43	5315-00-063-8129	212	41
5330-00-047-4099	67	23	5315-00-064-2701	161	27
5330-00-047-4101	67	26	5306-00-064-5356	48	9
5330-00-047-4103	67	31	8145-00-064-5934	132	2
5330-00-047-4104	67	6	8145-00-064-5935	142	2
5330-00-047-4105	67	38	5340-00-065-0753	32	11
5306-00-050-0347	242	3	4931-00-065-1110	243	7
5306-00-050-1237	34	22	3040-00-066-0238	139	2
5306-00-050-1238	13	35	2520-00-066-0239	153	3
	230	1	5340-00-066-8871	13	27
4730-00-050-4203	156	5	2510-00-067-7823	183	19
	164	31	2930-00-067-7864	32	13
	170	3	5305-00-068-0502	13	45
	171	2		52	4
	172	4		233	5
4730-00-050-4207	169	4	5305-00-068-0508	21	11
4730-00-050-4208	131	8.1		35	10
	145	16		62	10
	146	15		71	6
	146	22		75	13
	147	6		119	2
	150	13		125	9
	152	6		126	8
	156	18		127	6
	174	2		143	35
	233	10		155	26
5315-00-050-5238	2	12		163	38
2910-00-050-9879	23	6		181	14
5305-00-051-4075	39	32		234	16
	144	1		236	31
5305-00-051-4078	13	20	5305-00-068-0510	13	25
5306-00-051-4087	190	12		18	59
5120-00-051-5567	241	7		24	18
2910-00-052-0033	225	35		29	21
5315-00-052-0097	212	54		113	25
5305-00-052-8905	181	8		121	12
5305-00-052-9049	16	20		133	17
4730-00-053-0266	162	11		155	19
5305-00-053-1111	44	51		164	43
5305-00-054-6671	62	6		192	3
5305-00-054-9275	29	9		196	6
6150-00-055-1751	70	31		197	7
2530-00-055-2815	177	26		198	6
5342-00-056-2172	161	9		204	25
5340-00-057-3026	126	3		206	23
6150-00-057-6749	223	8		207	17
5305-00-058-1082	227	26		208	13
5310-00-058-1305	30	5		209	8
	113	6		210	29
	163	14		211	18
5310-00-058-1626	44	21		216	20
5315-00-058-3564	178	4		223	31
5315-00-058-6115	203	24		234	11
5315-00-058-9767	168	4	5305-00-068-0511	31	13
5315-00-058-9780	203	20		36	15
5315-00-059-0157	130	32		155	37
5310-00-059-2831	36	7		195	1

NATIONAL STOCK NUMBER INDEX

STOCK NUMBER	FIGURE NO	ITEM NO	STOCK NUMBER	FIGURE NO	ITEM NO
	201	4	5305-00-071-2505	30	21
5305-00-068-0511	203	2		36	3
	204	1		56	89
	205	1		58	21
	206	12		60	15
	207	1		65	17
	208	16		66	3
	209	11		71	5
	210	12		177	8
	211	7		224	13
5305-00-068-0512	30	7		56A	93
5306-00-068-0513	19	16	5305-00-071-2506	20	25
	25	30		29	4
	30	26		57	3
	130	1		163	6
	213	11		183	14
	216	34		199	10
5305-00-068-0515	60	9		206	5
	147	18		208	5
	223	30		210	5
5305-00-068-0516	213	15		216	55
5310-00-068-6176	190	58		217	1
5305-00-068-7837	20	18		227	30
	25	28		237	16
	26	16	5305-00-071-2507	136	30
	52	1	5305-00-071-2508	66	12
	65	7	5305-00-071-2509	56	85
	113	23		56A	89
	120	6	5305-00-071-2511	20	29
	124	1	5342-00-071-2797	223	10
	125	1	2590-00-071-6694	212	48
	127	1	5310-00-071-8131	190	57
	136	28	5360-00-073-0147	25	7
	143	17	2910-00-073-0165	223	9
	162	13	5975-00-074-2072	56	48
	194	10		126	4
	201	10		231	4
	223	7		56A	50
	224	7	5340-00-076-7078	203	32
	234	5	5130-00-076-8631	243	6
5360-00-068-8788	202	6	4730-00-080-1021	7	12
2540-00-069-3049	190	13	5330-00-080-1023	18	32
4710-00-071-0734	223	39	5330-00-080-1492	188	5
5995-00-071-0737	228	1	5342-00-080-3496	2	6
2590-00-071-0738	229	3	5310-00-080-6004	13	3
5305-00-071-1788	7	8		22	30
5305-00-071-2055	4	11		40	19
5305-00-071-2056	21	43		60	20
	22	21		69	6
5305-00-071-2058	4	12		76	3
5305-00-071-2067	41	11		113	9
	139	13		114	6
	188	4		124	14
5305-00-071-2069	66	8		155	22
	113	29		163	4
	180	1		164	35
	188	7		181	5
5305-00-071-2070	40	3		185	2
	59	1		195	2
	174	13		196	8
	199	1		197	5
5305-00-071-2071	33	10		198	4
5305-00-071-2072	114	7		201	2
	173	4		204	12
	203	8		205	6
5305-00-071-2077	136	17		206	7
5305-00-071-2082	4	1		207	12

NATIONAL STOCK NUMBER INDEX

STOCK NUMBER	FIGURE NO	ITEM NO	STOCK NUMBER	FIGURE NO	ITEM NO
	208	7		150	25
5310-00-080-6004	209	2	5340-00-102-3670	32	16
	210	7	8140-00-102-3671	32	14
	211	2	5970-00-102-4721	83	18
	222	4		BULK	25
	223	20	5330-00-102-9927	33	8
5306-00-080-7294	23	5	3040-00-102-9930	190	33
5315-00-080-7636	24	27	5307-00-102-9944	130	21
4720-00-080-8586	240	7	5340-00-103-5779	182	15
5340-00-080-9853	125	10	5340-00-103-5799	32	12
5360-00-081-3417	26	11	2510-00-103-9305	227	27
5310-00-081-4219	21	7	2920-00-103-9397	16	32
	25	14	5307-00-104-4617	25	42
	34	10		130	37
	230	5	5305-00-105-6871	227	28
5305-00-081-6729	192	1	5365-00-105-9301	177	43
6105-00-081-7880	214	10	3040-00-105-9304	177	31
5365-00-081-9958	150	7	6220-00-105-9309	68	4
5970-00-082-3942	58	8	2510-00-106-2199	177	22
	BULK	32	6145-00-107-7913	53	19
5970-00-082-3948	96	13		54	21
	100	26		BULK	58
	BULK	36	3110-00-108-1823	139	25
5305-00-082-6821	152	17	5340-00-109-4276	30	14
5120-00-084-7626	242	8	5640-00-109-4277	30	8
5120-00-084-7627	242	2	2910-00-109-4279	30	6
3040-00-086-3378	155	12	2910-00-109-4283	30	1
5310-00-087-0057	56	67	5365-00-109-4285	30	20
	56A	69	2910-00-109-4286	30	28
5310-00-087-4652	29	12	5365-00-109-4299	30	24
	204	11	2930-00-109-4300	32	8
	205	7	5975-00-111-3208	225	33
	206	8	5340-00-111-7472	32	25
	207	11		224	21
	208	6	6250-00-112-0475	70	4
	209	1	2910-00-113-0785	28	3
	210	8	2910-00-113-0786	30	15
	211	3	2910-00-113-0787	28	1
5315-00-087-8226	26	6	2910-00-113-0788	29	10
5315-00-087-9553	168	5	2590-00-113-0789	29	15
6220-00-087-9667	70	39	2590-00-113-0790	29	18
5340-00-087-9668	70	40	2910-00-113-0791	29	20
5310-00-088-0553	133	23	2910-00-113-0792	29	14
5310-00-088-1251	29	28	2910-00-113-0793	29	27
	30	9	2910-00-113-0794	29	24
	35	14	2910-00-113-0795	29	25
5340-00-088-1254	125	8	5360-00-113-1517	130	11
5340-00-088-1255	126	6	5940-00-113-8185	84	23
5340-00-088-6655	124	6	2910-00-113-9586	29	23
4730-00-088-9249	20	40	2510-00-113-9608	175	18
5905-00-089-1111	225	44	2510-00-113-9609	177	17
5970-00-089-1454	97	8	5940-00-113-9825	94	14
	98	8	5940-00-114-1305	83	15
	BULK	42		86	22
3120-00-089-3322	144	15	5340-00-115-0540	29	7
5310-00-089-7262	144	20	5935-00-115-2306	87	22
2540-00-089-7270	190	7		93	16
5340-00-089-9787	19	5		95	29
5365-00-090-5426	96	25	5935-00-115-2307	85	2
4730-00-090-8665	216	25		87	21
6640-00-092-6358	243	5		93	15
5999-00-093-7512	129	15		95	21
4730-00-096-8756	216	6		100	6
	223	14	5940-00-115-2674	100	9
3110-00-100-5937	145	6	5940-00-115-2684	88	5
	146	6		97	9
	147	26		104	2

NATIONAL STOCK NUMBER INDEX

STOCK NUMBER	FIGURE NO	ITEM NO	STOCK NUMBER	FIGURE NO	ITEM NO
	108	2	2910-00-135-6578	19	15
5940-00-115-2684	110	2	3040-00-135-8984	150	9
	111	2	5330-00-135-8988	29	17
5330-00-115-4320	184	9	2530-00-135-9032	143	28
5940-00-115-4996	85	9	5340-00-135-9033	143	13
5940-00-115-5001	86	5	2530-00-135-9035	143	1
	91	5	5310-00-136-1471	56	28
	98	10		56A	30
5940-00-115-5023	97	2	2990-00-136-4769	223	33
	98	2	2540-00-136-4772	190	51
6620-00-115-9042	51	28	5340-00-136-4913	143	5
5330-00-117-2548	29	26	2510-00-136-7424	174	8
3010-00-117-2594	24	26	2510-00-136-7425	174	11
5320-00-117-6839	56	73	5305-00-137-3043	161	10
	56A	75	5310-00-140-2135	214	3
5320-00-117-6851	50	3	3040-00-141-0500	236	4
5320-00-119-6824	60	26	5307-00-141-2649	214	12
5340-00-120-0251	29	22	5940-00-143-4771	83	21
5340-00-120-0254	30	11		84	15
5340-00-121-0683	39	11	5940-00-143-4773	83	26
3040-00-121-6150	25	6		84	22
3040-00-123-0199	130	30	5940-00-143-4774	93	12
2540-00-124-1322	212	29	5940-00-143-4780	86	11
5340-00-124-7168	139	21		94	13
5340-00-124-7173	139	27	5940-00-143-4793	87	16
5365-00-124-7209	139	14	5940-00-143-5284	85	7
8145-00-124-7362	137	2	5310-00-143-6142	176	7
5325-00-125-6284	49	36	5307-00-143-6374	19	14
4730-00-125-7979	21	14	5307-00-143-6377	130	29
4730-00-127-4461	22	20	5310-00-143-6491	49	37
4730-00-127-4755	136	31	6145-00-144-0083	54	20
2510-00-127-5282	50	1		54	24
3040-00-130-4294	155	40		BULK	57
3130-00-130-5352	155	38	5306-00-144-0393	2	3
3040-00-130-5354	155	28	5315-00-144-6321	174	1
2920-00-131-6017	10	22	5305-00-145-0699	24	25
	11	19	5305-00-145-0896	128	23
5310-00-132-1438	70	3	5315-00-145-1657	139	31
3040-00-133-0983	156	15	5310-00-145-1751	174	10
2590-00-133-7963	19	17	5315-00-145-1756	14	4
5315-00-133-7968	182	3	5365-00-145-2077	128	24
3020-00-133-8117	144	10	5310-00-145-2078	128	18
5975-00-133-8696	213	14	2590-00-146-9681	214	33
5330-00-133-9443	145	28	5325-00-148-3873	69	9
	146	31	5310-00-149-9119	145	33
	147	10		147	34
5340-00-133-9662	175	4	4730-00-152-1475	21	39
5342-00-133-9666	161	25		22	23
5340-00-133-9671	177	27	5305-00-152-6326	204	24
2540-00-133-9672	230	2		206	22
5340-00-133-9744	236	29		207	26
2530-00-133-9767	155	31		208	15
5315-00-135-2440	152	20		209	10
5305-00-135-3032	225	2		210	28
5305-00-135-3033	225	11		211	17
2590-00-135-4476	24	5	3110-00-155-6569	139	12
2590-00-135-4478	25	32	6240-00-155-7788	69	3
5315-00-135-4479	24	11	6240-00-155-8714	49	41
5315-00-135-4480	25	24		51	25
3110-00-135-4481	24	21	5305-00-156-2937	56	82
4730-00-135-4482	25	34		56A	85
5305-00-135-5157	26	19	5305-00-164-6971	161	3
5307-00-135-6546	175	33		175	13
2540-00-135-6547	175	8	5331-00-165-1953	4	14
	177	50	4010-00-165-5605	25	11
2540-00-135-6549	163	7		212	14
3040-00-135-6577	19	1		BULK	49

NATIONAL STOCK NUMBER INDEX

STOCK NUMBER	FIGURE NO	ITEM NO	STOCK NUMBER	FIGURE NO	ITEM NO
3120-00-165-5958	169	2	3040-00-179-5477	144	5
3120-00-165-5958	171	5	2530-00-179-5482	144	16
3110-00-165-5996	139	8	5340-00-179-5483	152	1
5331-00-166-0988	44	6	2530-00-179-5487	150	12
5331-00-166-0990	44	60	2530-00-179-5488	150	19
	45	43	3040-00-179-5492	144	4
5331-00-166-1022	44	59	3040-00-179-5502	155	33
5331-00-166-8392	44	18	3040-00-179-5503	155	11
5310-00-167-0699	56	27	5365-00-179-5513	155	29
	56A	29	5340-00-179-5515	155	25
5310-00-167-0766	163	2	3040-00-179-5562	151	3
	216	22	2540-00-179-5615	190	52
5310-00-167-0768	163	12	2540-00-179-5697	190	32
5310-00-167-0815	44	10	5340-00-179-6997	143	20
5310-00-167-0821	36	12	5995-00-179-7072	56	10
	44	23		56A	11
5310-00-167-0823	44	27	6150-00-179-7073	56	12
	128	26		56A	13
5310-00-167-0831	45	4	3040-00-179-7105	130	36
	46	3	3040-00-179-7106	130	15
5310-00-167-0833	128	6	3040-00-179-7111	130	16
5310-00-167-0834	46	10	3040-00-179-7113	130	40
	128	3	3040-00-179-7115	130	38
5310-00-167-0835	45	39	2540-00-179-7145	161	6
	129	4	5330-00-179-7147	50	4
5310-00-167-0839	128	27	2540-00-179-7149	161	15
5935-00-167-7775	92	2	2540-00-179-7153	159	14
	93	17	2540-00-179-7154	159	14
	95	17	5335-00-179-7155	161	8
	100	18	5995-00-179-8396	50	2
	104	8	5306-00-180-2757	27	17
2540-00-167-9091	212	29	5330-00-180-9767	236	19
4710-00-168-2379	236	11	5310-00-181-6246	236	18
4730-00-168-2632	161	18	5315-00-181-6984	191	6
5340-00-169-4162	70	35	4720-00-182-8854	7	4
5340-00-169-5732	227	3	6210-00-183-0511	53	16
5310-00-171-2435	164	5		54	6
4730-00-172-0049	141	6	5935-00-184-6707	93	10
5331-00-173-3022	44	54	5310-00-184-8628	190	42
5305-00-174-1946	141	3	5310-00-184-8977	56	26
5306-00-174-4216	141	12		56A	28
5305-00-175-3230	128	14	5310-00-185-9716	10	11
4720-00-176-4482	136	6		11	11
6210-00-176-4928	53	14	4010-00-186-9416	BULK	5
	54	8	4730-00-187-0840	223	3
5977-00-176-5098	128	17	4730-00-187-0843	223	17
5310-00-176-6333	49	18	4730-00-187-0844	20	11
4730-00-177-1775	216	50	4730-00-187-7610	21	38
4730-00-177-6166	8	1	5315-00-187-9549	143	30
	136	1	5305-00-187-9934	177	24
5340-00-177-7808	191	5	4730-00-194-1115	20	1
3040-00-177-7863	183	10	5310-00-194-9213	192	2
5340-00-177-8078	163	41	3020-00-196-0803	144	11
5340-00-177-9586	7	18	3110-00-198-1112	190	45
9905-00-178-5831	225	28	9905-00-198-2728	173	35
5365-00-178-6074	14	2		218	11
5365-00-178-6076	14	6	5315-00-198-7653	193	10
5340-00-178-6077	21	6		194	3
5340-00-178-7870	192	12	5315-00-200-4545	164	8
5330-00-179-0247	225	68	5342-00-200-7567	60	27
5940-00-179-2803	225	15	6220-00-202-8591	67	7
6695-00-179-4945	67	39	3010-00-204-3111	2	17
6220-00-179-4946	67	41	7520-00-205-1760	239	2
2530-00-179-5473	144	23	5310-00-209-0786	58	13
2530-00-179-5476	145	19		60	8
	146	21		119	3
	147	5		177	21

NATIONAL STOCK NUMBER INDEX

STOCK NUMBER	FIGURE NO	ITEM NO	STOCK NUMBER	FIGURE NO	ITEM NO
	229	5	5320-00-234-8561	192	15
5310-00-209-0786	237	13	2590-00-235-4369	203	6
5310-00-209-0788	67	17	2590-00-235-4370	203	21
	70	16	3040-00-235-4371	203	18
	227	6	2590-00-235-4372	203	28
5310-00-209-0965	3	5	2590-00-235-4373	203	28
	21	44	2590-00-235-4374	203	19
	22	22	2590-00-235-4375	203	19
5310-00-209-5116	143	15	5935-00-235-8970	82	18
	225	41		83	5
5310-00-209-6516	25	25		84	3
5935-00-214-0904	57	7		86	19
	68	8		87	3
	96	21		93	3
5325-00-216-0314	113	13		94	5
9505-00-221-2650	BULK	61		95	2
5340-00-221-9081	187	8		96	7
4730-00-222-1819	21	15	5365-00-236-3922	183	26
5961-00-222-6135	225	13	5315-00-236-8359	186	5
4730-00-223-7074	21	45	5340-00-237-6254	192	14
5305-00-225-3842	71	7	5315-00-239-8023	19	2
5305-00-225-3843	35	8	5315-00-240-0997	216	45
	131	12	4730-00-240-1741	10	14
	237	9	4010-00-240-4697	BULK	2
5305-00-225-3844	18	29	5310-00-241-6640	177	41.3
	24	19	5325-00-241-6672	24	6
	57	15		133	8
	63	1		161	4
	236	14		175	14
	237	3		177	6
5310-00-225-6409	2	2		189	1
	174	3	5315-00-242-7209	190	11
5342-00-226-1566	177	4	5315-00-243-1171	145	10
2920-00-226-1984	2	1		146	16
3040-00-226-1997	25	13		147	24
5306-00-226-4824	32	24		150	29
5306-00-226-4825	124	9	5310-00-244-2895	19	13
	182	8	5310-00-246-0128	164	13
5306-00-226-4826	21	5	5330-00-246-6380	34	13
5306-00-226-4827	34	8	5925-00-247-2076	56	42
5306-00-226-4828	14	7		56A	44
5306-00-226-4829	34	18	5331-00-248-3847	10	9
	75	8		11	9
5305-00-226-4831	34	19	9505-00-248-9850	BULK	64
5305-00-226-7222	236	7	9505-00-248-9851	BULK	60
3110-00-227-2559	145	4	5331-00-251-9376	145	12
	146	4		146	11
	147	29		147	20
	150	23		150	31
5120-00-227-8088	239	16	5331-00-252-6041	145	26
9905-00-228-1297	131	4		146	29
5315-00-228-1300	130	9		147	11
2540-00-228-7795	201	5	2520-00-253-1208	133	5
5940-00-230-0515	83	19	5315-00-253-2828	128	25
	94	25	5305-00-253-5620	219	2
4730-00-231-3012	20	10	5305-00-253-5625	26	15
4730-00-231-3017	20	15	4730-00-254-6211	236	12
4730-00-231-3019	7	22	5995-00-257-5030	225	3
	136	18	4730-00-261-4218	236	37
4730-00-231-4009	223	2	5310-00-261-7340	133	11
4730-00-231-4013	223	23	5310-00-261-8278	56	29
5320-00-234-1556	50	7		56A	31
5315-00-234-1848	139	20	4010-00-262-1551	BULK	66
5315-00-234-1854	27	14	4730-00-266-0541	240	6
	129	10	5305-00-267-8950	138	1
5315-00-234-1862	190	40		163	5
5315-00-234-1863	180	5	5305-00-267-8951	144	34

NATIONAL STOCK NUMBER INDEX

STOCK NUMBER	FIGURE NO	ITEM NO	STOCK NUMBER	FIGURE NO	ITEM NO
5305-00-267-8952	30	12	5305-00-273-5591	44	2
5305-00-267-8952	163	1	5310-00-274-4566	20	36
	223	24	5331-00-274-7857	37	3
5305-00-267-8953	39	20	5310-00-274-8702	49	13
	47	5		56	5
	143	7		95	34
	213	8		56A	5
	216	41	5310-00-274-8707	49	5
5305-00-267-8956	59	8		51	13
	175	9		56	13
	177	49		57	10
	183	29		60	23
	216	11		229	1
5305-00-267-8961	175	40		56A	15
5305-00-269-2804	133	19	5310-00-274-8710	60	2
	200	1		128	8
5305-00-269-3217	7	1		216	3
	116	3	5310-00-274-8715	20	21
	136	10		24	20
5305-00-269-3233	29	6		25	29
	143	36		26	17
	216	16		29	3
5305-00-269-3234	13	11		30	13
	29	19		35	21
	39	13		36	2
	126	1		52	2
	139	26		56	92
	145	18		57	4
	146	20		60	33
	147	7		63	2
	223	22		65	18
5305-00-269-3235	13	8		71	2
	13	16		124	2
	15	3		125	2
5305-00-269-3236	7	13		127	2
	25	18		130	2
	31	8		131	3
	40	22		138	2
	68	6		143	16
	113	18		144	33
	139	4		155	45
	143	31		163	39
5305-00-269-3237	150	21		206	4
	163	37		208	4
5305-00-269-3238	7	14		210	4
	31	9		216	56
	36	10		217	2
	40	23		223	28
	130	26		234	4
	177	16		236	30
5305-00-269-3239	38	3		56A	96
	190	56	5325-00-276-4993	227	17
5305-00-269-3240	204	15	3110-00-277-0425	183	25
	207	16	3020-00-277-1121	26	9
5305-00-269-3242	177	34	4730-00-277-5553	22	5
5305-00-269-3243	215	7	4730-00-277-6332	34	31
5305-00-269-3244	177	12	4730-00-277-9657	236	36
5305-00-269-3246	144	30	4730-00-278-2312	21	22
5305-00-269-3249	190	22	4730-00-278-2523	155	2
2990-00-269-4855	215	9	4730-00-278-3144	42	28
9905-00-269-4894	128	15	4730-00-278-4592	225	37
9905-00-269-4897	128	4	4730-00-278-5604	32	26
2910-00-269-4934	29	2	4730-00-278-8764	225	38
5320-00-270-2637	236	35	4730-00-278-8767	10	13
4030-00-270-5436	26	2	4730-00-278-8829	225	39
	177	39	6150-00-279-6097	225	47
	212	13	5305-00-281-3118	236	9

NATIONAL STOCK NUMBER INDEX

STOCK NUMBER	FIGURE NO	ITEM NO	STOCK NUMBER	FIGURE NO	ITEM NO
5325-00-282-1830	214	38	6220-00-337-7463	70	1
5340-00-282-7544	236	16	6250-00-337-7465	70	36
5310-00-282-7831	20	37	5310-00-337-8329	51	17
5310-00-282-9059	56	59	5310-00-341-7627	176	8
	56A	60	5930-00-345-5455	225	58
2910-00-287-1912	23	10	2590-00-345-8026	24	28
4730-00-289-0163	136	32	2590-00-345-8027	25	26
4730-00-289-0383	136	4	2590-00-345-8028	25	35
4730-00-289-3141	6	3	3040-00-345-8029	25	39
4720-00-289-8904	13	18	3040-00-345-8030	25	15
5330-00-290-7606	143	8	5330-00-345-8043	38	5
5330-00-290-7860	9	6		39	23
5331-00-291-7337	136	15	4720-00-345-8046	136	19
5310-00-292-1741	197	4	4720-00-345-8047	136	34
	198	7	5975-00-345-8055	BULK	54
5305-00-292-5542	56	61	5315-00-350-4326	157	2
	56A	62		212	46
5331-00-292-7565	148	1	5325-00-353-0948	67	8
5120-00-293-1009	239	14	5310-00-356-9445	203	13
9505-00-293-4208	BULK	65	4730-00-359-4737	136	21
5310-00-293-9624	145	24	4820-00-360-8299	9	14
	146	27	5935-00-368-4857	44	40
	147	13	6240-00-368-4972	67	45
6210-00-295-0386	58	6	2520-00-395-7722	134	5
6240-00-295-2668	70	37		138	4
5930-00-296-6319	49	2	5940-00-399-6676	86	30
	62	2		94	28
5330-00-297-5337	150	10		96	2
5330-00-297-6329	49	21	2990-00-400-7058	27	4
	49	25	5310-00-401-0825	27	13
	49	40	5305-00-403-5130	225	9
	49	44	5325-00-403-6393	179	1
	51	20	4720-00-407-6588	BULK	67
	51	24	5310-00-407-9566	13	34
	51	39		14	8
	56	80		21	8
	56A	83		32	23
5331-00-297-7106	69	11.1		34	9
5331-00-297-9990	214	8		75	7
	233	3		144	2
5315-00-298-1481	159	1	5340-00-409-6584	236	40
	183	12	5325-00-409-7206	226	6
5315-00-298-9845	175	23	5306-00-409-8059	236	39
6210-00-299-5564	49	22	5310-00-410-3016	56	25
	51	19		56A	27
4320-00-300-4760	214	32	5310-00-410-3025	56	30
5310-00-304-9615	214	30		56A	32
5930-00-307-8856	49	27	5365-00-410-9796	130	34
4730-00-308-6205	225	19	5365-00-410-9798	39	14
4520-00-312-2017	225	42	3120-00-411-3972	25	22
2540-00-319-5981	236	13	3120-00-411-3977	39	16
5995-00-321-6209	49	15	3120-00-411-3978	25	23
5120-00-323-2296	239	6	2590-00-411-8323	214	27
5360-00-328-9486	143	29	2590-00-411-8325	76	14
5360-00-328-9499	143	21	5970-00-411-8489	128	21
9505-00-331-3275	BULK	59	5365-00-413-4374	203	33
5325-00-331-4774	204	14	5325-00-417-4941	13	29
	207	14	5306-00-419-9544	145	3
	208	18		146	3
	210	16		147	28
4730-00-334-5550	21	32	5306-00-419-9545	150	26
	22	1	5342-00-420-4993	177	54
4730-00-336-9537	20	41	5340-00-420-4999	24	23
4730-00-336-9558	21	35	2510-00-420-5003	187	4
	22	4	2510-00-420-5004	187	3
6220-00-337-6471	69	10	2540-00-420-8858	226	2
5360-00-337-6970	155	39	2540-00-420-8860	225	21

NATIONAL STOCK NUMBER INDEX

STOCK NUMBER	FIGURE NO	ITEM NO	STOCK NUMBER	FIGURE NO	ITEM NO
4710-00-420-8861	225	40	5330-00-446-3283	18	12
2540-00-420-8862	225	67	4820-00-446-3409	20	16
2540-00-420-8864	225	4	2520-00-446-3521	189	2
5995-00-420-8868	225	5	5306-00-448-5294	203	22
2540-00-420-8870	225	7	5975-00-451-5001	124	18
5995-00-420-8871	225	8	5325-00-451-8982	58	24
2540-00-420-8872	225	34		62	7
4730-00-420-9797	32	27		65	11
5340-00-421-1600	14	1		113	12
2940-00-421-1601	15	7		120	1
5330-00-421-1605	14	12		124	5
5306-00-429-1654	3	1		206	2
4720-00-430-4230	7	7		208	1
4720-00-430-4231	7	23		210	1
5315-00-432-0776	155	7		237	8
	155	48	8140-00-453-5365	18	46
5305-00-432-4251	33	4	5340-00-453-5366	18	54
3010-00-432-7236	4	13	8140-00-453-5373	18	44
5340-00-433-2300	144	13	5365-00-453-5374	18	14
5310-00-435-0674	212	51	2910-00-453-5375	20	28
5305-00-435-5361	135	3	5340-00-453-5382	18	28
3040-00-436-2021	183	15	2540-00-453-5389	190	27
2510-00-436-2031	174	9	2540-00-453-5391	230	7
2590-00-436-4504	18	45	5330-00-453-5427	18	25
2540-00-436-4508	216	40	5365-00-453-5572	175	20
5340-00-436-4540	163	9	5340-00-453-5606	143	25
4730-00-436-4592	215	13	5330-00-453-9180	13	5
5340-00-436-4597	215	12	5315-00-453-9334	25	16
2510-00-436-4606	163	44	5315-00-453-9336	144	27
2510-00-436-4608	163	42	5330-00-453-9353	150	18
2510-00-436-4612	163	23	3040-00-454-5086	155	43
4730-00-436-9667	42	20	5340-00-454-5308	7	15
2590-00-437-0984	18	4	5305-00-456-2582	225	59
5342-00-437-0993	230	6	5315-00-456-5946	130	12
2540-00-437-1013	163	17	5310-00-456-5950	183	5
5315-00-437-7206	177	5	2590-00-457-0318	18	47
5340-00-438-1833	35	20	5307-00-457-0478	130	39
5325-00-442-3208	64	5	5365-00-457-7000	183	24
	121	6	5310-00-457-9314	177	15
6150-00-443-0099	10	19	5331-00-461-4217	137	6
	11	16	5365-00-462-2305	145	21
2510-00-443-0129	181	9		146	24
2510-00-443-0175	24	7		147	3
5340-00-443-0279	120	7	4710-00-462-8201	217	3
5307-00-443-0551	155	14	5315-00-462-8547	143	23
3130-00-443-0566	39	31	4720-00-464-1263	34	41
5325-00-443-0584	69	5	4720-00-464-4684	35	19
5325-00-443-4831	150	16	2530-00-464-4699	143	22
5306-00-443-4833	25	27	2540-00-465-1637	224	19
2590-00-443-4840	18	2	5340-00-465-5957	199	11
3040-00-443-9845	130	14	5325-00-465-8927	41	6
5330-00-443-9900	150	17	5340-00-469-4996	224	12
5365-00-445-8919	145	23	3120-00-472-7242	155	32
	146	26	4910-00-473-7556	239	4
	147	14	5340-00-475-1256	4	4
2930-00-445-8927	32	15	3010-00-475-1290	38	1
5330-00-446-3194	34	15	3010-00-475-1296	38	2
3110-00-446-3211	145	22	4820-00-475-1506	35	17
	146	25	5330-00-475-1508	35	16
	147	2	5340-00-477-3755	18	58
3110-00-446-3220	145	20	5340-00-477-3756	18	50
	146	23	5340-00-477-3760	18	48
	147	4	5340-00-477-3778	216	42
4710-00-446-3265	236	24	3120-00-477-6745	173	13
5365-00-446-3269	31	12	5340-00-479-2948	203	26
	33	13	5365-00-483-2563	214	6
4730-00-446-3278	18	16	5325-00-485-2530	199	14

NATIONAL STOCK NUMBER INDEX

STOCK NUMBER	FIGURE NO	ITEM NO	STOCK NUMBER	FIGURE NO	ITEM NO
5365-00-485-7364	120	10		55	1
5340-00-488-1066	18	1		76	12
5340-00-488-1067	18	34		113	28
5340-00-488-1068	18	24		163	3
5340-00-488-1069	18	55		164	34
5340-00-488-1070	18	53		173	28
5340-00-488-1071	18	35		181	3
5340-00-492-2722	75	12		201	6
5975-00-493-7427	236	1		222	2
5975-00-493-7428	236	5		236	28
2930-00-493-9003	33	5	5310-00-543-4385	233	7
5310-00-494-2453	155	35		234	8
4910-00-494-8257	241	6	5305-00-543-5058	82	33
2510-00-498-3817	163	27	5310-00-543-5060	56	68
5340-00-498-3892	234	14		56A	70
5325-00-514-0393	237	28	2815-00-546-3763	3	7
5310-00-514-6674	129	14	6210-00-548-0504	49	26
5320-00-514-7070	162	22		51	38
5310-00-515-8058	45	18	6105-00-548-1168	214	24
5310-00-516-2701	45	47	5940-00-549-6583	76	6
5120-00-516-3863	239	3	5310-00-550-1130	21	18
3110-00-516-5171	128	20		129	8
5310-00-517-6564	48	5		173	30
2920-00-518-6616	116	2		193	12
6210-00-519-2653	56	57		199	6
5305-00-520-5568	54	3		227	9
3020-00-521-3501	236	42	5325-00-550-9356	225	16
2540-00-522-2601	190	53	5330-00-551-0433	23	3
2540-00-522-2603	216	32		23	11
5331-00-527-8116	150	15	4730-00-554-8018	134	3
5310-00-528-7404	145	8	5120-00-557-3615	242	17
	146	8	5940-00-557-4345	83	25
	147	23	6220-00-557-8228	67	44
	150	27	6220-00-557-8229	67	42
5360-00-530-2812	14	5	5310-00-559-0070	16	3
5305-00-531-0450	227	22		49	30
5310-00-531-9514	54	17		51	6
5310-00-534-2444	183	11		67	9
4720-00-535-1994	BULK	6		224	6
4730-00-540-6145	136	2	5365-00-560-2166	133	7
5310-00-541-1868	24	8	2540-00-560-2169	190	46
4720-00-541-7743	20	17	2540-00-560-2170	190	4
5330-00-542-1398	174	5	5935-00-564-5362	95	20
4730-00-542-3284	20	26	5975-00-570-9598	6	1
4720-00-542-3304	BULK	14	2510-00-570-9715	2	7
5120-00-542-4171	243	11	5342-00-570-9716	26	10
5210-00-542-4602	243	9	5365-00-571-6847	155	23
6210-00-542-6393	56	63	4210-00-572-6223	236	2
	72	1.1	6685-00-572-8612	239	9
5310-00-543-2410	58	16	5935-00-572-9180	86	4
	71	12		92	5
	82	35		95	24
	121	2		96	36
	166	2		100	2
	214	17		144	35
5305-00-543-2419	18	30	5340-00-575-0392	143	18
	133	12	4010-00-575-6233	167	1
	144	39		193	8
5305-00-543-2752	128	5		194	11
5305-00-543-2866	40	12		BULK	51
	177	41.2	5310-00-576-0546	236	8
5340-00-543-3155	195	7	5310-00-576-5752	49	28
	199	13	5930-00-577-8841	49	3
5325-00-543-3615	23	16	5310-00-579-0079	16	7
5305-00-543-4372	13	9		16	27
	27	6		67	25
	32	7	5310-00-579-1871	45	21

NATIONAL STOCK NUMBER INDEX

STOCK NUMBER	FIGURE NO	ITEM NO	STOCK NUMBER	FIGURE NO	ITEM NO
5310-00-579-5191	46	7	5331-00-599-2180	133	18
5325-00-579-5983	9	7	5331-00-599-2766	7	11
5325-00-579-7825	50	5	4730-00-604-7953	31	4
4730-00-580-2120	134	2	5306-00-604-7961	23	13
2940-00-580-6283	9	5	5330-00-604-8094	9	12
5305-00-582-5807	22	10	5310-00-606-8281	225	55
5310-00-582-5965	13	44	5330-00-612-3123	23	18
	20	34	5342-00-612-3134	23	17
	21	2	5305-00-614-0245	128	29
	35	2	5930-00-615-7897	227	15
	47	4	5310-00-616-2973	56	58
	52	5		56A	59
	56	43	5310-00-616-3554	64	3
	56	88	5315-00-616-5522	183	3
	58	22	5315-00-616-5524	155	44
	59	7	5315-00-616-5526	214	25
	60	5	5310-00-616-7998	50	10
	60	12		116	5
	62	9		229	4
	65	8	4730-00-617-6282	8	3
	66	2	4730-00-618-5372	20	23
	75	10	4720-00-618-8647	22	27
	76	8	5315-00-619-3277	24	13
	113	5	5360-00-619-8198	23	20
	120	5	4730-00-620-0932	216	48
	124	7	5935-00-622-4948	70	29
	136	25	5305-00-622-9473	44	38
	136	29	5325-00-623-0928	70	25
	155	27	5330-00-629-6340	9	8
	162	14	5999-00-629-7250	214	7
	181	15	5310-00-629-9516	183	4
	194	9	5305-00-633-0785	70	24
	201	8	6210-00-635-5686	49	23
	213	7	5945-00-636-8778	61	1
	214	20	5310-00-637-9541	5	2
	233	4		7	2
	237	11		13	24
	56A	45		21	27
	56A	92		22	18
6210-00-583-9349	56	65		40	11
	56A	64		55	2
5315-00-584-0971	133	6		60	19
5315-00-584-1731	182	1		76	2
5310-00-584-5272	40	4		113	8
	41	10		114	5
	48	4		121	11
	59	9		123	7
	66	6		124	13
	113	2		126	2
	114	2		136	11
	175	16		163	36
	199	2		164	26
5310-00-584-7888	137	8		173	27
	160	4		177	34.1
4010-00-585-2108	BULK	3		181	4
5331-00-585-6663	161	17		195	5
3120-00-591-2657	42	22		196	7
5310-00-595-7044	227	20		197	6
5310-00-595-7421	176	10		198	5
5310-00-596-7691	56	8		201	3
	56A	9		214	31
5310-00-596-7693	10	21		223	21
	11	18	5305-00-638-8920	18	7
	16	31		40	18
5340-00-597-0182	34	7	5330-00-641-4336	65	3
	35	11	5330-00-641-4338	58	18
5315-00-598-5808	176	5	5340-00-653-9548	167	6

NATIONAL STOCK NUMBER INDEX

STOCK NUMBER	FIGURE NO	ITEM NO	STOCK NUMBER	FIGURE NO	ITEM NO
5930-00-655-1514	227	4	5325-00-715-1152	143	10
5310-00-655-6930	56	9	6210-00-715-3839	49	19
	56A	10	5970-00-717-1474	94	8
5310-00-655-9860	100	30		95	25
5310-00-656-0067	68	10		108	8
	83	3		110	8
	86	3		111	8
	92	4		BULK	41
	95	23	5305-00-719-5184	144	17
	96	22		177	9
	100	3		190	25
5975-00-660-5962	68	9	5305-00-719-5209	177	45
	86	32	5305-00-719-5219	151	6
	94	32		161	1
	96	4		177	45
5365-00-662-3829	225	52	5305-00-719-5221	139	22
5340-00-664-0365	199	18		164	30
5315-00-664-8061	183	1	5305-00-719-5235	24	9
5315-00-664-8062	192	9		159	10
6220-00-669-5623	69	1		175	41
4720-00-674-4491	216	47	5305-00-719-5238	153	5
3940-00-675-5002	239	13		159	10
3940-00-675-5003	239	10		175	38
5342-00-677-2746	50	8		177	42
5930-00-678-7768	225	62	5305-00-719-5239	175	28
5340-00-678-9031	199	8	5305-00-719-5241	177	25
5315-00-682-2030	168	3	5305-00-719-5243	175	29
4720-00-684-3568	20	2	5305-00-719-5262	190	2
9505-00-684-4841	BULK	56	5305-00-719-5270	175	31
9505-00-684-4843	145	31	5320-00-721-5211	192	11
	147	32	5305-00-721-5492	116	4
	BULK	63		163	15
5305-00-685-3511	214	21	5325-00-721-6476	212	8
5935-00-686-2599	96	24	5365-00-721-6876	156	7
5935-00-686-2600	100	32	5355-00-723-6829	238	4
5305-00-688-2111	18	51	2590-00-724-1511	185	5
4730-00-690-1174	136	16	2590-00-724-1512	130	5
5945-00-690-2707	60	31	5305-00-724-5811	144	24
6210-00-690-8639	56A	58	5305-00-724-7219	212	31
5935-00-691-5591	68	11	5305-00-724-7221	4	5
	83	2		137	5
	86	33	5305-00-725-0133	2	4
	96	18	5305-00-725-0154	177	45
3120-00-692-9024	164	39		230	9
5935-00-695-9077	227	19	5305-00-725-2317	2	26
6220-00-699-8103	67	30		18	30
6220-00-699-8104	67	36		21	41
6210-00-699-9457	51	18		22	24
6210-00-699-9458	49	38		50	9
	51	22		69	8
5340-00-702-2848	42	8		113	10
	224	17		155	21
5930-00-702-6431	56	55	4730-00-725-3664	22	29
	56A	67	2930-00-725-5272	32	5
2540-00-702-8136	177	7	2930-00-725-5283	31	10
5360-00-704-7449	156	12	5305-00-726-2551	2	22
5930-00-705-7187	70	18		156	17
5360-00-705-7189	70	19	5930-00-728-4328	53	3
2540-00-706-8219	157	1	5305-00-728-5474	212	43
5315-00-706-9195	157	3	5305-00-728-5475	152	18
2540-00-707-0776	223	11	5330-00-728-9956	177	14
2540-00-707-2564	156	1	5310-00-728-9957	18	31
5120-00-708-3642	242	16		121	10
5925-00-708-8769	60	4		177	11
5305-00-709-8283	3	4		204	3
5330-00-709-8444	148	4		205	3
2910-00-710-6054	216	54		206	14

NATIONAL STOCK NUMBER INDEX

STOCK NUMBER	FIGURE NO	ITEM NO	STOCK NUMBER	FIGURE NO	ITEM NO
	207	3		22	17
5310-00-728-9957	208	11		40	8
	209	6		76	1
	210	14		192	7
	211	9	5310-00-761-3706	136	13
5945-00-729-1358	56	24	5310-00-761-6882	35	1
	56A	26		52	6
5305-00-732-0511	40	16		113	4
	66	13		193	11
5310-00-732-0558	13	30		201	7
	40	17		227	8
	113	7		237	12
	114	4	5305-00-762-6041	138	10
	195	6		151	4
	212	23	5310-00-763-8920	137	3
5310-00-732-0559	5	1	5340-00-764-2334	230	3
	7	20	4730-00-764-9109	32	3
	144	14		34	40
5310-00-732-0560	44	25	5310-00-765-3197	49	9
6680-00-732-0561	234	13		57	9
5340-00-732-0642	70	27		65	2
5930-00-732-0651	70	41		82	29
5310-00-732-0652	70	14		83	29
5310-00-732-0654	70	13	5935-00-767-7936	93	13
5330-00-732-0655	70	12		94	26
5355-00-732-0656	70	15		96	23
5305-00-732-0657	70	20	5310-00-768-0318	40	24
5210-00-733-5005	242	9		59	10
5330-00-733-8102	133	9		66	7
3040-00-733-8909	242	7		113	1
3040-00-733-8912	242	12		114	3
2590-00-735-4063	63	4	2920-00-770-1642	16	8
5330-00-736-3508	9	3	5330-00-770-8123	133	15
5305-00-737-5694	70	21	5365-00-771-0030	18	10
5360-00-737-9067	145	11	5975-00-771-6634	96	27
	146	10	5330-00-771-8488	139	7
	147	21	5340-00-772-4599	148	5
	150	30	5930-00-772-9276	56A	63
4210-00-737-9340	236	32	6220-00-772-9788	67	37
2520-00-738-5086	141	9	2540-00-773-2385	156	10
4730-00-738-8571	20	33	5315-00-773-2386	156	8
	21	46	5315-00-773-2387	156	11
	240	8	2510-00-774-6550	182	2
5970-00-740-2971	87	9	5310-00-775-0931	183	9
	BULK	35	5315-00-775-1512	156	6
4330-00-740-3158	KIT	4	2540-00-775-1526	156	9
4330-00-740-3159	133	20	5315-00-775-2864	155	20
5340-00-740-7393	124	4	5315-00-775-3911	25	41
5330-00-741-9534	143	4	5310-00-775-5139	48	3
6210-00-745-7649	51	37	5340-00-775-5399	20	39
2940-00-745-7730	23	2	2590-00-778-4014	214	29
5340-00-751-9013	199	12	2910-00-781-1354	23	9
5330-00-752-0358	225	48	5305-00-781-3926	76	5
9905-00-752-4649	58	10	5305-00-781-3927	40	26
5340-00-752-4994	141	10		212	53
5310-00-752-5380	2	14	5305-00-781-3928	65	15
5310-00-752-5381	2	10	9905-00-781-6299	26	14
5342-00-752-5451	2	13	5340-00-781-6387	173	10
2990-00-752-5543	2	9	2520-00-781-7887	134	6
2540-00-753-3645	236	3	5940-00-781-9898	88	6
5340-00-753-3742	195	3		97	11
	199	17		98	12
5325-00-754-1619	128	22		108	9
5930-00-755-3126	51	9		110	9
5310-00-755-4866	120	4		111	9
2930-00-756-2709	31	14	4140-00-782-1169	128	1
5310-00-761-0654	21	26	2910-00-782-1376	10	1

NATIONAL STOCK NUMBER INDEX

STOCK NUMBER	FIGURE NO	ITEM NO	STOCK NUMBER	FIGURE NO	ITEM NO
5305-00-782-9489	114	8	5310-00-807-1467	45	45
5305-00-782-9489	130	27	4240-00-807-6856	238	1
	175	42	5331-00-808-0794	186	8
	212	38	5325-00-808-3957	191	1
5310-00-785-1762	24	24	3040-00-808-6745	130	33
	130	19	3040-00-808-6771	131	10
	155	9	3040-00-808-6776	130	17
	182	13	2540-00-808-6813	144	29
5360-00-785-8137	173	7	5995-00-808-7657	56	74
5340-00-787-8523	225	45		56A	76
6115-00-787-8530	226	4	4720-00-808-7903	13	19
6105-00-787-8532	226	7	4720-00-808-7904	13	32
5365-00-787-8533	226	8	4720-00-808-7905	13	28
5310-00-789-0398	225	30	5342-00-808-8068	61	2
5120-00-789-0492	243	10	5360-00-809-1454	27	16
5935-00-790-4614	227	12	5330-00-809-1477	34	17
5310-00-791-1402	226	9	5330-00-809-1481	34	32
5305-00-794-1104	226	10	5340-00-809-1490	124	8
5305-00-796-0236	214	2	5340-00-809-1492	21	24
5305-00-796-0384	214	28	5340-00-809-1494	125	5
3130-00-796-2168	139	6	5340-00-809-1500	125	4
4320-00-796-2191	139	3	5310-00-809-3078	26	8
6220-00-796-2241	70	11		30	10
5330-00-796-2242	70	22	5310-00-809-3079	244	12
6220-00-796-2244	70	23	5310-00-809-4058	13	14
5331-00-796-2251	70	32		21	3
5330-00-796-2254	70	26		30	22
5360-00-796-2686	183	8		35	3
4210-00-796-8260	236	21		47	3
5930-00-796-8845	144	32		56	87
6680-00-798-3056	233	6		57	5
	234	7		58	23
2520-00-798-3274	141	5		59	6
2520-00-798-3275	141	11		60	13
2590-00-798-4056	18	18		61	4
5325-00-799-3771	152	2		62	8
5340-00-799-6498	19	6		63	3
5340-00-799-6507	19	4		65	9
5340-00-799-6541	19	11		66	1
5365-00-799-6669	2	24		71	3
5310-00-800-0076	227	29		75	11
5365-00-800-9928	39	22		113	24
	44	31		120	11
5320-00-801-1548	225	27		124	3
2520-00-801-6640	139	9		125	3
5306-00-801-6703	148	3		127	3
2530-00-801-6705	152	14		136	26
2530-00-801-6707	149	5		162	15
2530-00-801-6708	149	6		181	2
5360-00-801-8731	9	10		201	9
5305-00-802-2764	163	8		206	3
5325-00-803-7301	202	9		208	3
5331-00-804-5695	21	33		210	3
	22	2		213	6
5325-00-805-0337	25	31		214	44
	47	1		223	5
	59	5		224	8
	130	20		227	31
	213	5		234	3
5325-00-805-0339	13	4		237	2
	15	8		56A	91
	25	38	5310-00-809-4061	223	35
	68	1	5340-00-809-5127	138	3
	190	55	5310-00-809-5997	143	14
	200	7		164	38
5360-00-805-3685	24	15	5310-00-809-5998	40	5
5310-00-807-1466	72	4		66	5

NATIONAL STOCK NUMBER INDEX

STOCK NUMBER	FIGURE NO	ITEM NO	STOCK NUMBER	FIGURE NO	ITEM NO
	113	3		75	14
5310-00-809-5998	114	1	5970-00-815-1295	84	18
	164	45		BULK	33
	199	3	5315-00-816-1794	25	4
	203	23	5310-00-816-6352	164	14
	212	10	3120-00-818-0374	156	13
	230	8	4720-00-820-3048	216	49
	244	3	5310-00-820-3187	216	30
3120-00-809-6434	24	1	5310-00-820-6653	48	8
	25	1		137	4
3040-00-809-7379	143	33		156	16
5310-00-809-8544	49	4	5330-00-821-2282	175	2
	51	12	5305-00-821-3869	18	51
	56	16		164	27
	57	13		204	18
	60	24		206	6
	123	3		207	24
	56A	18		208	8
5310-00-809-8546	18	5		209	3
	56	35		210	6
	58	2		211	1
	60	3	5310-00-821-6269	56	94
	66	9		71	8
	162	8		127	5
	223	13		223	6
	56A	37		224	11
4730-00-809-9427	42	17		56A	98
5310-00-809-9514	174	4	5315-00-822-0689	175	24
4730-00-810-3106	236	25	5970-00-822-2775	83	24
5315-00-810-3701	143	19		96	29
5315-00-810-3702	161	20		104	5
4730-00-810-3902	20	3		106	5
6620-00-810-3921	34	14		BULK	38
6620-00-810-3926	34	33	4710-00-823-5582	22	8
2540-00-810-5608	51	4	4710-00-823-5583	22	9
6680-00-810-6250	18	11	2590-00-823-5584	212	6
5310-00-811-6419	45	2	2530-00-823-5606	150	5
	46	19	5330-00-823-5607	145	30
5315-00-811-9107	26	12		146	33
5970-00-812-1358	82	14		147	31
	86	9	5310-00-823-8803	212	32
	94	7	5310-00-823-8804	28	6
	95	28		30	18
	BULK	40	6680-00-825-2076	49	35
5970-00-812-1360	83	10	5330-00-827-2813	214	5
	84	7	5310-00-827-8487	185	6
	86	7	5320-00-828-6116	28	2
	87	7	4730-00-833-0508	21	16
	88	2		22	6
	91	2	4730-00-833-0833	32	2
	93	8	5330-00-833-0870	9	9
	94	20	5340-00-833-3049	223	19
	95	7	5340-00-833-8476	126	9
	97	5	5935-00-833-8561	57	8
	98	5		96	20
	108	4	5970-00-833-8562	86	31
	110	4		94	27
	111	4		96	3
	BULK	37	5310-00-833-8567	144	36
5365-00-812-1794	100	31	5340-00-834-5904	26	4
4730-00-812-5298	7	5	5340-00-834-8427	212	18
4730-00-812-7999	42	13	5310-00-834-8736	216	37
5315-00-814-3530	19	9	5310-00-835-2037	233	8
5315-00-814-3531	67	47		234	9
	131	6	5340-00-835-9815	236	10
6620-00-814-4770	75	4	5340-00-836-0647	189	4
6685-00-814-5271	74	4	5330-00-836-4356	122	3

NATIONAL STOCK NUMBER INDEX

STOCK NUMBER	FIGURE NO	ITEM NO	STOCK NUMBER	FIGURE NO	ITEM NO
	229	2	5310-00-854-6727	144	3
2910-00-837-1580	188	8	5340-00-854-6729	13	48
2520-00-837-1585	135	2		21	4
4520-00-837-1593	216	26		125	6
2540-00-837-8715	182	4	5315-00-854-6932	144	8
3040-00-839-0150	190	37	5330-00-854-9986	28	4
2510-00-839-0179	182	11	3120-00-855-5789	3	2
5315-00-839-2325	26	5	5365-00-855-5827	190	35
	26	13	2510-00-857-2785	173	5
	161	24	5342-00-857-5420	15	10
	190	18	4710-00-861-1421	32	19
	216	46	2590-00-861-9971	199	19
5315-00-839-5822	2	11	5310-00-865-9513	13	37
	144	28		19	7
	178	3		30	2
	212	17		35	9
2940-00-840-4837	14	10		36	1
5310-00-840-6220	19	8		56	91
	175	7		60	32
	177	51		145	14
	190	31		146	13
5310-00-840-6222	190	41		147	17
5306-00-841-1881	148	6		150	33
4730-00-842-1766	42	12		161	23
5315-00-842-3044	25	8		163	40
	144	6		183	18
	155	15		212	20
	174	7		216	33
	200	5		234	15
	212	34		236	15
5315-00-842-3880	203	10		56A	95
5310-00-842-7634	156	2	5315-00-866-3954	155	36
5331-00-844-2447	188	1	5310-00-866-4417	4	3
5315-00-844-3662	150	4		40	2
5315-00-844-3664	24	12		41	9
	25	36		59	2
5315-00-844-3942	14	3		144	18
5315-00-844-3962	25	37		164	40
	130	8		173	3
5315-00-844-5830	173	14		174	12
5315-00-844-5834	173	16		175	17
	183	20		176	11
5315-00-844-6796	25	17		177	28
5330-00-845-1521	133	13		183	28
5315-00-845-7787	24	10		188	3
5315-00-846-0126	156	3		190	26
5305-00-846-5703	123	6		199	21
	203	30	5310-00-866-4418	4	7
4730-00-846-8362	21	12		148	8
5330-00-846-9841	23	4	5310-00-866-5293	4	8
	23	12	5310-00-868-8062	190	16
4820-00-849-1220	23	8	5935-00-869-4885	71	11
	23	21	4320-00-871-2834	214	1
5310-00-849-1380	33	12	5330-00-871-2897	151	5
5310-00-849-7025	190	5	4730-00-871-6729	32	1
5310-00-850-6993	159	2		34	5
5310-00-851-2682	29	8		35	6
5342-00-851-5011	212	37	5330-00-873-5385	175	6
2540-00-851-5016	190	49	5330-00-873-5386	175	36
5315-00-852-4113	152	16	2540-00-873-5392	177	44
5315-00-852-9674	152	15	5310-00-873-6955	173	21
2940-00-852-9675	9	1	2590-00-874-4430	203	31
5305-00-854-2185	67	33		236	33
5340-00-854-4424	223	32	5315-00-876-8566	212	15
5970-00-854-6713	56	62	5310-00-877-5796	30	3
	56A	65		143	2
	BULK	46	5310-00-877-5972	7	16

NATIONAL STOCK NUMBER INDEX

STOCK NUMBER	FIGURE NO	ITEM NO	STOCK NUMBER	FIGURE NO	ITEM NO
	13	6	5310-00-880-7746	34	20
5310-00-877-5972	15	5	4730-00-881-2219	215	14
	18	9	6680-00-882-0965	233	1
	21	28		234	1
	22	19	5315-00-882-1438	16	12
	24	16	4720-00-882-1738	BULK	11
	25	5	5305-00-882-6090	173	19
	27	7	5330-00-882-7119	15	6
	29	13	5330-00-882-7120	13	22
	31	6	2910-00-884-1207	23	1
	32	6	5340-00-884-4827	24	4
	36	14	5306-00-884-8947	30	4
	40	21	4710-00-885-3453	138	6
	130	28	5310-00-885-3456	139	19
	143	11	5360-00-885-5730	190	21
	144	25	3120-00-885-8461	183	23
	155	17	5330-00-885-8465	183	13
	161	5	2510-00-886-1196	163	35
	175	43	5330-00-886-1200	161	26
	177	35	5365-00-886-1231	173	1
	180	4	2540-00-886-1251	173	17
	182	12	2540-00-886-1255	173	34
	184	2	3040-00-886-1256	173	15
	190	23	3040-00-886-1257	173	33
	192	5	5330-00-886-2997	13	41
	200	2	5330-00-886-3010	29	1
	212	24	6150-00-886-5841	16	4
	215	6	5365-00-886-5967	9	2
	216	21	5342-00-887-8922	144	9
	236	26	5330-00-888-3792	31	3
5310-00-877-5973	13	33	5310-00-889-2528	213	12
	14	9	5305-00-889-2997	121	1
	27	15	5305-00-889-2999	44	9
	124	10		71	9
	182	7	5305-00-889-3001	56	2
	190	6		86	40
6210-00-877-7524	49	43		94	1
5310-00-877-7527	138	12		56A	2
	150	3	5305-00-889-3002	67	40
	155	13		70	33
	159	3	5340-00-890-3497	32	21
	173	20	5340-00-890-3498	32	20
4730-00-877-8997	7	21	5310-00-891-1733	164	29
	34	39	5310-00-891-1734	203	11
5360-00-878-4173	212	47	5310-00-891-1750	193	6
5360-00-878-4174	180	8		194	5
5360-00-878-4175	212	36	5310-00-891-1751	24	2
5360-00-878-4176	212	36		25	2
5330-00-878-4190	139	28		143	26
5315-00-878-5269	177	41	5310-00-891-1754	19	10
5330-00-878-6179	188	9		190	15
5340-00-878-7392	20	19	5310-00-891-3427	164	17
5315-00-878-8018	190	19	5310-00-891-3428	182	10
5360-00-878-8019	190	38	5342-00-893-5459	224	9
5307-00-878-8133	143	27	2540-00-893-5470	222	5
5306-00-878-8134	25	3	2590-00-893-5472	18	15
5360-00-878-9217	131	8	5340-00-893-5482	133	10
5360-00-879-1664	161	22	2990-00-894-0075	177	19
5340-00-879-3016	180	7	5310-00-896-0773	175	26
5310-00-880-0625	19	12	5310-00-896-0789	144	26
	29	5	2540-00-898-5283	216	31
	113	19	2510-00-898-5548	173	2
	203	1	4710-00-898-5649	177	33
	212	22	2540-00-898-6429	161	21
	216	18	5360-00-899-4479	27	5
2910-00-880-4261	20	8	5975-00-899-4606	124	19
5310-00-880-5978	62	4	5330-00-899-7888	18	13

NATIONAL STOCK NUMBER INDEX

STOCK NUMBER	FIGURE NO	ITEM NO	STOCK NUMBER	FIGURE NO	ITEM NO
5340-00-900-2347	16	5	3120-00-916-2096	158	2
5340-00-900-2347	16	26	4030-00-916-2141	177	3
4730-00-900-3296	13	49	4730-00-916-2153	21	30
	236	17	5330-00-917-2738	10	5
5935-00-900-6281	96	35		11	5
	100	5	4730-00-917-6781	224	3
6105-00-900-8554	KIT	7	3120-00-918-4173	150	14
2540-00-901-1453	159	7	4730-00-920-8229	7	10
5930-00-901-4275	53	5	5305-00-921-0890	183	17
5930-00-901-4656	56A	88	4730-00-921-3623	216	24
5315-00-902-0179	164	22	2930-00-921-6475	39	1
5930-00-902-0193	75	5	2910-00-922-2424	23	7
5315-00-902-8352	130	41	5305-00-922-7994	137	9
5310-00-902-9369	128	28		159	15
5305-00-903-3639	176	2	5310-00-923-1925	143	24
5315-00-903-5944	190	39	2910-00-923-4248	10	18
5305-00-903-7767	138	11		11	15
5310-00-903-8282	129	3	5305-00-923-5072	164	47
5315-00-904-1637	144	12	5999-00-925-6495	86	2
5315-00-904-1643	164	11		92	3
5315-00-904-1644	174	6		95	22
5315-00-904-2811	203	4		100	4
5315-00-904-4788	130	24	2540-00-925-8042	152	3
5315-00-904-5272	26	3	2590-00-925-8049	152	13
5310-00-905-0762	13	43	5310-00-926-1852	13	2
	20	22		143	12
	21	1		204	16
	56	93		207	15
	60	11	5999-00-926-3144	83	4
	61	5		86	34
	75	9		96	19
	223	4	5315-00-926-5321	177	1
	224	10	5305-00-926-5517	2	23
	234	10	5305-00-926-5518	4	10
	56A	97	5305-00-926-5530	189	3
5305-00-905-1650	45	11	5306-00-926-5604	39	12
5310-00-905-4600	34	24	5315-00-926-5864	168	9
4010-00-907-0662	212	50	2510-00-928-2952	163	22
4730-00-908-3193	13	17	5330-00-928-3001	13	40
	212	25	5935-00-928-5537	10	4
	235	4		11	4
4730-00-908-3194	10	16	5310-00-929-6395	54	16
	11	14	5925-00-929-7719	227	10
	17	1	5365-00-930-0243	212	49
	20	4	4720-00-930-0415	20	7
	162	16	2590-00-930-0417	26	18
	212	27	4720-00-930-0418	236	41
	224	2	4720-00-930-0419	236	38
4730-00-908-6293	20	6	5310-00-930-3603	182	9
4730-00-908-6294	15	1	4710-00-930-4006	215	5
	27	10	3120-00-930-4073	152	4
5340-00-910-9635	151	1	5360-00-930-4253	184	4
4910-00-912-4469	242	5	5315-00-930-4369	184	8
4730-00-912-9115	138	5	3120-00-930-4558	212	2
5310-00-913-7020	13	36	3120-00-930-4559	212	4
	60	34	3120-00-930-4560	212	3
	76	7	3040-00-930-4674	144	31
	217	6	5315-00-930-4713	212	45
	223	29	5995-00-930-5152	116	6
5342-00-914-1000	61	3	5330-00-930-5153	68	2
	223	27	5330-00-930-5155	29	16
5305-00-914-3782	149	8	5330-00-930-5156	30	19
5305-00-914-3785	141	7	5330-00-930-5158	30	25
5305-00-914-4171	212	52	5330-00-930-5159	30	27
5305-00-914-7648	150	2	4730-00-930-5160	20	35
5305-00-915-8057	149	3	4720-00-930-5161	20	38
5995-00-916-2095	227	18	5995-00-930-5162	68	3

NATIONAL STOCK NUMBER INDEX

STOCK NUMBER	FIGURE NO	ITEM NO	STOCK NUMBER	FIGURE NO	ITEM NO
5365-00-930-5290	144	37		51	8
5320-00-930-7865	33	9		56	6
4140-00-930-8765	16	9		57	11
2540-00-930-8935	KIT	20		60	22
5310-00-930-9759	190	24		65	6
5310-00-930-9760	190	30		82	27
5310-00-931-8167	21	9		83	31
	32	22		122	1
5342-00-932-3484	178	2		123	1
3040-00-932-3545	190	20		129	13
5340-00-932-4991	187	2		56A	6
6220-00-932-4992	72	1	5310-00-934-9758	55	8
6160-00-932-5010	76	9		56	33
2930-00-932-7610	34	11		60	1
2910-00-932-9634	23	14		225	22
3460-00-932-9770	183	21		56A	35
2930-00-933-1100	34	30	5310-00-934-9761	54	15
2930-00-933-1102	34	34	5310-00-934-9762	225	43
6680-00-933-3599	49	32	5310-00-934-9765	113	22
6680-00-933-3600	51	30	4730-00-935-1643	237	25
2590-00-933-6259	212	1	5940-00-935-8333	91	6
2590-00-933-6260	212	1		98	9
2990-00-933-6569	2	18	6685-00-936-2138	51	41
5340-00-933-7464	173	29	6625-00-936-2139	51	26
5360-00-933-7833	190	50	5315-00-936-5288	161	16
5310-00-933-8118	45	3	5315-00-936-5314	173	11
	46	6	5330-00-936-8294	18	21
5310-00-933-8120	44	15	5330-00-936-8295	18	20
	45	22	5315-00-937-0965	25	10
	46	9	2520-00-937-1319	133	4
5310-00-933-8121	45	38	6220-00-937-1321	68	7
5310-00-933-8778	44	26	5340-00-937-1327	68	5
2590-00-933-9011	173	26	2540-00-937-1519	173	18
6220-00-933-9521	67	1	4730-00-937-4264	161	12
2910-00-934-8262	24	3	2930-00-937-4266	36	13
3040-00-934-8265	181	11	2590-00-937-4268	215	3
2590-00-934-8280	190	48	2540-00-937-4538	190	3
2540-00-934-8282	161	19	2510-00-937-7202	182	5
2590-00-934-8283	212	19	2910-00-937-7435	11	1
6220-00-934-8307	67	27	5340-00-937-7568	190	36
5310-00-934-9734	128	11	2910-00-937-9539	18	26
5310-00-934-9738	56	69	2590-00-938-8186	212	40
	56A	71	5360-00-938-8187	212	30
5310-00-934-9739	58	15	5365-00-938-8188	212	35
	71	13	5365-00-938-8189	212	28
	82	36	6620-00-938-8212	51	32
5310-00-934-9741	56	20	5310-00-939-1061	56	19
	56A	22		56	60
5310-00-934-9747	22	13		56A	21
	53	9		56A	61
	56	44	3120-00-939-7112	150	6
	86	37	2530-00-939-7113	151	7
	94	34	3120-00-939-7114	150	8
	95	33	4730-00-940-0947	224	16
	123	11	5305-00-940-8838	227	24
	227	7	4730-00-941-6026	32	10
	56A	46	5310-00-943-2141	175	15
5310-00-934-9751	10	2	5930-00-944-1660	75	2
	11	2	5306-00-944-3590	76	11
	56	84	6150-00-944-6252	227	23
	128	9	2510-00-945-0631	180	3
	223	12	2510-00-945-0632	180	2
	225	65	2930-00-945-0663	35	13
	56A	87	5340-00-945-3431	126	5
5310-00-934-9757	10	20	4720-00-945-8318	223	1
	11	17	4730-00-946-8233	22	15
	49	16	5330-00-946-8344	44	41

NATIONAL STOCK NUMBER INDEX

STOCK NUMBER	FIGURE NO	ITEM NO	STOCK NUMBER	FIGURE NO	ITEM NO
5305-00-947-4351	171	4	5330-00-971-5011	144	22
4730-00-947-7474	236	22	6680-00-973-1263	233	2
2540-00-948-0181	159	13	4720-00-973-1264	15	2
2910-00-948-0521	18	22	4720-00-973-1413	17	3
5365-00-948-0556	18	19	5120-00-977-5578	242	15
5305-00-948-0749	160	5	5120-00-977-5579	242	13
2510-00-948-9978	180	6	3940-00-977-7398	239	8
2510-00-948-9979	180	6	5305-00-978-9343	45	7
5310-00-950-0039	7	17		46	2
5310-00-950-1310	44	39		166	1
	71	10	5305-00-978-9354	58	4
	121	3	5305-00-978-9379	44	4
6240-00-950-1727	227	25	5305-00-978-9395	36	5
5330-00-950-3265	163	29		37	7
4730-00-951-3972	42	5	5325-00-979-8891	2	16
5310-00-951-4679	56	18		148	2
	82	34		156	14
	56A	20	5330-00-980-1546	48	7
5315-00-951-7542	155	30	3040-00-980-5860	214	37
4730-00-952-0036	42	21	4730-00-981-2766	240	4
4730-00-954-1281	21	40	5331-00-982-4259	152	9
	44	53	5310-00-982-6809	148	9
5315-00-954-1289	25	9		151	8
	130	31	5310-00-982-6810	138	13
	155	16	5305-00-983-5346	181	12
5970-00-954-1622	84	9	5940-00-983-6114	225	14
	BULK	31	5305-00-983-7466	177	23
5305-00-954-3938	56	70	5310-00-983-8483	49	14
	56A	72		56	3
6210-00-954-4205	238	2		123	9
5305-00-954-5643	120	8		56A	3
5340-00-954-6014	21	21	5310-00-984-3807	13	21
	22	31	5305-00-984-4983	70	38
5305-00-954-8151	214	14		168	8
5315-00-957-0765	25	40	5305-00-984-4984	16	6
	144	19		16	28
5305-00-957-2635	45	30		49	12
5305-00-957-2639	190	28	5305-00-984-4988	67	19
5305-00-957-2646	190	54		70	8
5315-00-957-2649	144	7	5305-00-984-4989	67	24
5320-00-957-5819	162	20		70	17
5315-00-957-9392	200	6	5305-00-984-4992	95	35
5315-00-957-9399	130	35		227	21
5305-00-958-4345	56	14	5305-00-984-6189	70	30
	56A	16	5305-00-984-6191	10	23
5305-00-958-5246	212	5		11	20
5305-00-958-5258	187	1		16	2
5305-00-958-5477	123	5		51	7
2590-00-959-0566	212	44		53	18
5342-00-959-0567	212	44		54	13
5970-00-959-3047	BULK	45	5305-00-984-6193	49	6
5310-00-959-7600	216	23		51	14
2815-00-961-9803	3	3		67	10
5360-00-964-5051	155	34	5305-00-984-6194	45	16
5340-00-964-5267	7	3		56	17
	136	5		65	1
2520-00-964-9203	137	1		224	5
5305-00-965-5944	54	14		225	32
5342-00-966-7394	212	26		56A	19
2530-00-967-3346	145	2	5305-00-984-6195	57	2
	146	2		72	3
	147	25		82	30
5330-00-967-3348	173	6		83	27
4320-00-967-6271	KIT	5		122	5
2590-00-967-6272	KIT	6	5305-00-984-6196	56	75
5305-00-969-4356	53	6		60	30
	54	19		56A	77

NATIONAL STOCK NUMBER INDEX

STOCK NUMBER	FIGURE NO	ITEM NO	STOCK NUMBER	FIGURE NO	ITEM NO
5305-00-984-6203	225	24		162	6
5305-00-984-6207	66	11		56A	40
5305-00-984-6210	35	18	5305-00-993-2457	51	5
5305-00-984-6212	45	23		212	21
	55	5	5305-00-993-2459	21	36
5305-00-984-6213	56	39	4720-00-993-4213	20	5
	56A	41	6620-00-993-5546	75	3
5305-00-984-6214	56	40	5342-00-993-8800	20	9
	60	7	5340-00-994-4229	178	5
	56A	42	4710-00-994-4234	34	21
5975-00-984-6582	231	2	4730-00-995-1559	20	30
5310-00-984-7042	44	22	4730-00-995-1568	35	15
5305-00-984-7352	18	17	5305-00-995-3440	223	15
5340-00-984-8540	125	7	5305-00-995-3444	113	17
4720-00-985-1293	BULK	10	5310-00-995-9678	133	2
4730-00-985-4139	44	13	5330-00-997-1528	225	69
5975-00-985-6630	17	2	5930-00-997-1529	225	53
	42	7	2590-00-997-1530	225	23
5330-00-986-0011	215	4	2990-00-997-1532	225	1
2510-00-986-7015	177	32	5310-00-997-1888	58	14
5340-00-986-8674	188	2		71	1
5310-00-986-8676	149	4		136	24
5325-00-986-8677	138	8		214	45
5360-00-986-8701	182	14	2540-00-997-2382	212	9
6150-00-986-9878	56	36	2510-00-997-4512	51	34
5995-00-986-9880	56	7	2930-00-997-4517	175	39
	56A	7	5365-00-999-1102	151	9
6150-00-986-9881	56	11	3120-00-999-2644	177	37
	56A	14	3040-00-999-4070	39	5
5330-00-986-9885	56	54	5315-00-999-4235	19	3
	56A	56	5315-00-999-4237	181	13
4710-00-987-6946	20	13	6220-00-999-5285	67	32
5305-00-988-1720	177	20	6220-00-999-5286	67	35
5305-00-988-1723	131	2	2910-00-999-8584	28	5
	199	5		30	16
5305-00-988-1724	163	13	5330-00-999-8585	28	8
	193	2	2530-00-999-8586	KIT	2
5310-00-988-7516	48	6	4720-00-999-8589	15	9
5330-00-988-9394	12	4	5320-00-999-9322	28	7
5330-00-988-9395	12	5		30	17
5360-00-989-0080	216	43	5310-00-999-9438	152	19
5340-00-989-1771	229	6	2590-00-999-9839	203	9
5305-00-989-7435	56	52	4720-00-999-9840	215	1
	56A	54	2590-00-999-9847	203	25
5315-00-990-2889	212	33	6680-01-004-1859	35	24
5305-00-990-8632	124	12	5310-01-004-9010	159	9
	203	29		203	7
	204	26	2540-01-005-1451	190	1
	206	11	5305-01-006-2053	18	27
	207	25		113	16
	208	30	5331-01-006-9034	45	26
	209	18	5331-01-010-3369	44	8
	210	11	4730-01-011-6190	236	23
	211	6	4820-01-011-9665	42	14
5330-00-990-9144	184	6	5360-01-016-3574	164	46
6680-00-990-9192	18	57	6150-01-016-4445	44	24
5325-00-991-1981	175	32	3040-01-016-8464	44	7
5325-00-991-1982	149	11	2920-01-016-8472	44	16
5930-00-991-1983	143	34	5120-01-017-5328	242	11
5995-00-991-6690	56	22	5935-01-017-8265	44	42
	56A	24	4730-01-018-2501	44	55
2990-00-991-8418	8	2	5330-01-019-2470	44	3
5330-00-992-1863	175	3	5935-01-019-5156	96	31
	223	36	4730-01-020-6071	44	61
5305-00-993-0190	64	4		45	44
5305-00-993-1848	49	29	2540-01-020-6078	177	13
	56	38	2815-01-021-3328	44	32

NATIONAL STOCK NUMBER INDEX

STOCK NUMBER	FIGURE NO	ITEM NO	STOCK NUMBER	FIGURE NO	ITEM NO
2815-01-021-3329	44	35		208	9
3120-01-021-3330	44	50		209	4
5970-01-021-3332	46	13		210	30
6150-01-022-4437	46	20		211	12
2540-01-023-4990	24	14	5340-01-067-2312	40	10
6130-01-023-5737	46	16	5340-01-067-2313	40	9
5365-01-023-7438	45	9	5310-01-067-9589	45	17
	46	5		62	5
5365-01-023-8531	45	8	3110-01-069-6878	44	33
6150-01-023-8630	45	13	2920-01-069-6997	48	1
5342-01-023-9395	44	29	5935-01-069-9531	82	32
5342-01-023-9396	40	1	1025-01-070-3235	199	16
5340-01-024-6099	23	19	4820-01-073-0080	7	6
6130-01-024-9391	46	11		136	8
5935-01-026-5872	85	13	5305-01-073-4060	216	35
6150-01-026-9450	46	4	5315-01-073-4061	178	1
2920-01-027-4843	44	34	2590-01-073-4062	52	3
2920-01-027-4844	44	49	3040-01-073-4063	216	38
4940-01-028-7493	239	1	2540-01-073-4064	216	36
5365-01-029-6903	44	36	2510-01-073-4065	163	26
5999-01-032-1188	82	2	2510-01-073-4066	163	24
6150-01-032-4556	238	5	2510-01-073-4068	163	18
4730-01-032-5733	22	7	5342-01-073-4074	21	17
5935-01-035-5139	100	17	2510-01-073-4078	164	25
5310-01-035-7857	44	45	2510-01-073-4079	163	43
5995-01-036-0027	227	5	5342-01-073-4080	13	46
4730-01-036-5064	20	14	5340-01-073-4282	216	10
	22	14	5342-01-073-4292	216	8
5342-01-038-5708	27	11	3120-01-074-5976	189	5
2990-01-042-2466	27	12	5999-01-075-7667	166	4
2990-01-043-8192	27	8	5325-01-075-7759	66	16
5999-01-046-7220	54	11		173	25
5975-01-048-2922	126	10		175	35
5305-01-048-6596	70	2		199	20
4210-01-048-8646	235	1	2930-01-077-1654	226	1
5970-01-048-9378	83	20	4720-01-077-7983	20	31
	84	14	5935-01-078-0962	86	29
	86	12	4710-01-078-2933	21	20
	94	12	5330-01-078-3985	70	6
	BULK	24	4710-01-078-7245	21	25
7690-01-049-1771	218	1	5340-01-080-0055	20	20
5306-01-049-4945	140	2	5340-01-080-0810	21	23
5120-01-052-5642	241	2	5340-01-080-4199	22	11
5305-01-054-8379	45	15	5340-01-080-5487	173	12
5306-01-056-5440	4	15	5370-01-080-5775	13	39
5305-01-057-5517	44	14	5310-01-081-1284	2	5
	44	65	4720-01-081-2764	20	12
5305-01-057-9322	225	18	5325-01-081-8981	128	12
5305-01-058-6031	44	63	5925-01-083-3042	54	2
7690-01-059-4141	218	2	2530-01-083-5410	143	6
2590-01-060-1091	133	14	2510-01-083-5411	175	12
5935-01-062-2399	94	19	3040-01-083-5414	145	27
	100	24		146	30
4820-01-063-0052	21	34		147	8
	22	3	4710-01-083-5421	34	1
5325-01-066-2840	32	4	5340-01-083-5425	21	10
	55	3	5220-01-083-5426	175	37
	60	21	2590-01-083-5427	163	46
	65	12	2590-01-083-5428	163	45
	113	27	3040-01-083-5429	183	22
	121	8	2510-01-083-5433	177	10
	124	17	2590-01-083-5435	203	15
	173	23	2590-01-083-5436	203	15
	204	10	2510-01-083-5437	177	53
	205	9	5342-01-083-5671	175	5
	206	17	5340-01-083-5672	175	1
	207	10	2530-01-084-5995	146	34

NATIONAL STOCK NUMBER INDEX

STOCK NUMBER	FIGURE NO	ITEM NO	STOCK NUMBER	FIGURE NO	ITEM NO
2540-01-084-5996	230	4		100	22
2540-01-084-5997	57	14		104	10
5340-01-084-5998	223	26	7690-01-114-3702	12	2
5342-01-084-6004	235	6	5935-01-114-5354	82	31
6210-01-084-6022	49	42	6680-01-114-7653	234	6
5340-01-086-1642	217	8	2540-01-115-6281	12	8
5331-01-086-6410	42	24	5342-01-116-2642	12	3
6625-01-086-9580	51	31	5365-01-116-2946	235	3
5930-01-087-1069	51	10	5365-01-116-2947	235	5
4720-01-088-1085	BULK	68	5315-01-116-6789	202	14
4720-01-088-1086	BULK	13	5970-01-117-3031	86	17
5340-01-088-1282	223	25	5935-01-118-9183	58	17
5330-01-088-5984	5	3	5331-01-121-2762	44	64
5315-01-088-7537	40	7	6220-01-123-1353	70	9
5340-01-090-0219	18	52	5310-01-123-4618	162	3
4730-01-090-1216	34	2	4030-01-124-8201	167	2
5340-01-090-2032	18	49		193	9
8140-01-090-2034	18	3		194	2
4730-01-090-3532	34	38	5970-01-125-2783	85	6
2930-01-090-4932	31	1.1		94	15
5340-01-090-5091	BULK	50		BULK	27
4720-01-090-6478	223	18	2540-01-125-6154	227	1
4730-01-090-7737	217	10	5975-01-125-6239	96	28
5340-01-090-8680	227	33	5331-01-128-9879	166	5
5310-01-091-1250	163	10	5331-01-129-0361	225	60
5330-01-091-1267	159	11	3120-01-131-0153	130	18
5330-01-091-1268	159	16		155	4
5365-01-091-1577	2	25	4820-01-131-2341	145	7
5340-01-091-4641	122	4		146	7
6105-01-092-1484	16	18		146	19
5340-01-092-4043	236	34		147	30
5310-01-093-4145	145	25		150	11
	146	28	4720-01-132-0946	6	2
	147	12	5995-01-133-1863	35	23
4720-01-093-4279	21	13	4720-01-133-4021	11	13
4730-01-093-4290	10	8	3895-01-133-9995	191	3
	11	8	5940-01-135-7081	82	12
5995-01-093-4314	51	35		84	4
5975-01-094-4698	82	8	5940-01-135-7083	82	11
	84	10		84	5
5310-01-094-9031	159	12	4210-01-136-7619	235	2
5310-01-094-9033	203	3	5305-01-137-8937	190	14
4730-01-094-9034	32	17	5310-01-138-6319	10	12
5310-01-094-9036	128	19		11	12
5342-01-094-9040	56	72	5305-01-140-9118	5	7
	56A	74		19	18
5306-01-096-2917	5	8		60	18
5340-01-096-5069	93	5		161	7
	96	33		184	1
	100	28		215	11
5935-01-097-0399	86	20		222	10
	93	4	6250-01-141-1543	70	7
	95	3	5930-01-141-5368	53	2
	96	26	5315-01-142-8456	203	16
4720-01-097-0979	13	47	6150-01-143-4606	119	1
5305-01-097-8180	225	12	5930-01-143-6762	74	5
5935-01-097-9974	113	14	5340-01-147-3371	56	53
5340-01-098-5119	216	12		56A	55
3120-01-101-0810	155	24	5340-01-147-3421	183	2
5330-01-101-4132	44	17	6105-01-147-5170	KIT	9
3120-01-104-5989	24	22	5325-01-147-5857	44	58
	25	33	5930-01-148-8874	74	3
5331-01-106-7289	44	20	5935-01-149-5165	82	7
5310-01-106-9929	48	2		84	12
4710-01-107-8680	10	15	5999-01-150-8808	82	6
5970-01-110-7612	85	11		84	11
	87	20	3895-01-151-9928	191	2

NATIONAL STOCK NUMBER INDEX

STOCK NUMBER	FIGURE NO	ITEM NO	STOCK NUMBER	FIGURE NO	ITEM NO
5805-01-151-9929	191	4	6695-01-170-9956	74	1
5340-01-152-5123	217	4	6695-01-170-9957	74	2
4730-01-152-5621	136	3	9905-01-171-2374	82	9
5970-01-153-0320	86	6		83	12
	104	3		84	20
	BULK	29		85	5
5970-01-153-0321	88	4		86	24
	91	4		87	10
	97	10		94	17
	98	11		95	11
	100	10		96	11
	108	3		100	12
	110	3	5310-01-172-2953	193	5
	111	3		194	6
	BULK	28	6625-01-175-2503	66	15
5306-01-153-7863	153	2	5306-01-175-7558	13	15
5935-01-154-6233	82	23	3120-01-176-7361	176	6
	84	21	7690-01-176-9436	136	9
5315-01-156-6314	82	5	5330-01-178-8606	152	12
	84	13	4720-01-183-8433	216	5
2815-01-157-3548	5	4	5305-01-185-8646	225	46
5340-01-158-3013	13	1		226	3
7690-01-158-3260	82	3	5330-01-186-5856	70	10
	83	9	4720-01-187-9619	237	18
	85	17	1010-01-188-3117	87	11
	86	16		94	29
	87	5		95	13
	93	7		104	11
	94	9	5935-01-189-1887	100	25
	95	31	4730-01-190-8413	237	24
	96	10	5970-01-191-6479	214	11
	106	7		BULK	47
4730-01-161-1255	20	32	5910-01-192-1441	214	4
2590-01-161-7733	163	31	5970-01-192-7383	108	6
5945-01-162-7280	53	7		110	6
	54	18		111	6
5340-01-163-1331	70	28		BULK	43
2590-01-163-5121	163	32	4730-01-193-7390	225	56
5970-01-163-9921	83	16	5306-01-194-2982	214	26
	84	17	4730-01-195-3824	22	28
	85	3	5306-01-195-5809	133	1
	86	14	3120-01-198-0636	183	6
	87	13	4030-01-198-4257	190	10
	93	6	5970-01-198-5693	97	4
	94	11		98	4
	95	9		BULK	30
	96	5	5340-01-199-5447	22	25
	100	8	5340-01-199-5448	31	5
9905-01-164-3423	82	22	5340-01-199-5505	21	42
	86	15	2590-01-199-9895	KIT	1
	100	13	5935-01-200-1508	54	9
5970-01-165-3542	83	14	6105-01-200-5091	128	13
	85	10	2510-01-201-0954	175	22
	86	23	9905-01-202-1071	86	35
5340-01-167-5577	237	14		93	18
7690-01-167-8068	49	33		95	16
5330-01-167-8094	4	16		100	20
7690-01-168-6881	49	34		104	7
7690-01-168-6882	51	29	5970-01-202-4300	46	17
7690-01-168-6883	51	27	5970-01-205-0122	93	20
7690-01-168-6884	51	42		100	27
7690-01-168-6885	51	33	4730-01-206-5839	134	1
5930-01-169-5795	100	15	4730-01-206-6162	34	25
5930-01-170-3930	83	8		37	11
	84	24	5930-01-208-7713	75	1
	96	16	1025-01-210-3675	194	8
6695-01-170-9955	73	1	5315-01-210-7570	216	39

NATIONAL STOCK NUMBER INDEX

STOCK NUMBER	FIGURE NO	ITEM NO	STOCK NUMBER	FIGURE NO	ITEM NO
5310-01-211-3046	225	61	2930-01-250-8112	34	16
5340-01-211-7408	225	36	5935-01-250-9434	100	16
5305-01-212-4542	60	16	3040-01-251-3192	9	13
5305-01-212-6128	46	8	3040-01-251-5312	155	8
4820-01-215-9961	34	26	4730-01-251-8377	42	15
5340-01-216-1049	159	8	2530-01-251-9265	155	3
4820-01-216-2235	42	2	6150-01-251-9332	60	14
5310-01-216-3677	145	9	3040-01-251-9449	155	1
	146	9	5331-01-252-9204	69	4.1
	147	22	5305-01-254-4352	44	47
	150	28	5306-01-254-7359	155	10
5315-01-216-5801	130	10	5120-01-255-8232	243	2
5961-01-216-6126	225	10	5310-01-256-9731	67	34
5315-01-216-8298	173	9	4710-01-259-0275	217	7
5340-01-216-9109	136	20	6150-01-259-0749	227	11
3120-01-216-9932	200	3	5935-01-259-5549	86	28
5315-01-218-1110	139	1		94	18
5935-01-219-5462	82	20		96	32
	95	19		100	23
4710-01-220-1344	138	7	2990-01-259-7702	217	5
5330-01-222-0837	183	7	5961-01-262-9522	46	18
4730-01-222-9646	44	62	4730-01-263-3067	136	7
4720-01-223-8685	10	17	5365-01-265-4839	217	9
4730-01-223-8700	151	2	5342-01-267-6025	190	29
5306-01-224-8199	175	25	4720-01-268-7395	20	27
4720-01-226-3299	42	27	2590-01-269-8098	44	46
2510-01-226-3456	186	2	3040-01-273-4460	130	13
5930-01-226-3491	75	6	5340-01-274-2879	11	10
5970-01-229-6780	87	15	5975-01-274-4810	64	2
	93	11	5935-01-274-7037	85	14
	BULK	26		94	23
5331-01-232-5297	44	56		104	12
6150-01-233-8983	225	6	4210-01-276-0412	236	6
5330-01-234-2626	86	41	4710-01-278-7500	134	4
	94	2	3940-01-280-0872	242	1
4730-01-234-6273	225	31	2590-01-281-2481	18	23
2930-01-234-7366	225	63	8145-01-281-2914	1	2
5310-01-234-9416	216	2	5980-01-281-5356	53	15
5970-01-235-0368	45	25	5330-01-281-6515	67	28
5999-01-235-0401	45	24	2520-01-282-1224	132	1
5999-01-235-0402	45	28	2520-01-282-1228	142	1
5970-01-235-0427	46	12	6220-01-283-0384	49	39
6150-01-235-0431	45	40		51	23
6150-01-235-0432	44	28	6240-01-284-1925	67	16
5310-01-235-0442	44	57	6220-01-284-2709	69	4
5970-01-235-0444	45	27		69	11
4720-01-235-3553	225	29	4140-01-284-5722	36	4
4730-01-235-8503	225	26	5340-01-285-2885	237	5
5910-01-235-9616	45	19	5980-01-285-6688	49	20
5340-01-236-5101	225	49		49	24
9505-01-236-9343	BULK	62		51	21
5905-01-238-0531	225	25		51	36
5935-01-238-6747	53	11		51	40
5961-01-239-6902	45	10		56	81
5935-01-239-8211	94	24		58	7
	104	13		56A	84
5305-01-239-8693	214	18	5980-01-285-6689	54	7
4730-01-242-2840	42	10		56	64
5305-01-243-3757	45	41		72	2
7690-01-244-9849	36	9		56A	66
2510-01-247-2976	239	7	5930-01-286-7767	130	4
5307-01-249-3116	175	27	3010-01-287-0742	37	1
2920-01-249-4376	44	30	6220-01-289-3014	67	15
5305-01-249-9625	44	48	5120-01-289-4310	243	8
5961-01-249-9701	46	21	5980-01-289-5274	56	77
5961-01-249-9702	45	12		56A	79
2920-01-249-9759	45	1	6240-01-290-9346	67	46

NATIONAL STOCK NUMBER INDEX

STOCK NUMBER	FIGURE NO	ITEM NO	STOCK NUMBER	FIGURE NO	ITEM NO
5325-01-291-0263	175	11	6150-01-314-1261	240	9
5325-01-291-0263	177	52	6150-01-314-1301	240	10
5945-01-291-0734	60	10	6150-01-314-1302	240	2
2520-01-291-8632	37	2	6150-01-314-1303	240	3
4730-01-292-1733	136	33	6150-01-314-1304	240	5
5365-01-292-2479	37	4	5330-01-314-1439	33	2
5340-01-292-2486	62	3	5365-01-314-2840	65	13
5365-01-292-4441	37	6		124	16
5330-01-292-5375	37	9	9905-01-314-3803	51	11
5330-01-292-5385	37	8	2540-01-314-5009	197	1
5340-01-292-6440	10	10	2540-01-314-5010	196	1
5340-01-293-0058	136	27	2540-01-314-5011	198	1
9905-01-293-3444	37	12	6150-01-315-1487	82	1
5365-01-293-6666	37	5	5975-01-315-1870	213	1
2520-01-294-5593	130	3	6150-01-315-3986	97	1
6220-01-297-3217	69	12	6150-01-315-3987	99	1
6650-01-297-8003	67	29	6150-01-315-3988	83	1
5340-01-298-3148	136	23	6150-01-315-3989	84	1
2510-01-300-0224	149	7	6150-01-315-3990	86	1
2510-01-300-0225	149	1	5975-01-315-4471	113	26
2510-01-300-0226	149	10	5340-01-315-4974	194	1
2510-01-300-0227	149	9	6150-01-315-4979	94	3
2815-01-300-0230	3	6	6150-01-315-4980	101	1
2920-01-300-0232	40	27	2510-01-315-5000	51	1
5340-01-300-0234	160	2	5340-01-315-5186	163	16
5340-01-300-0235	40	20	9535-01-315-5220	179	6
5340-01-300-0236	160	6	9535-01-315-5221	179	3
2930-01-300-6036	33	1	3040-01-315-5228	140	3
5340-01-300-6038	40	13	5340-01-315-6280	13	23
2910-01-302-1348	18	36	5340-01-315-6281	193	1
3020-01-302-3494	41	1	6220-01-315-6283	58	19
2510-01-303-2933	159	4	6220-01-315-8126	58	5
5310-01-303-4701	86	39	5340-01-315-8150	58	1
	94	36	5340-01-315-8152	18	33
	95	32	5930-01-316-0975	62	1
	225	54	5340-01-316-1015	55	6
5325-01-306-5895	160	3	6150-01-316-1018	102	1
2530-01-307-7265	150	22	3940-01-316-1041	199	15
5330-01-308-9171	145	17	3040-01-316-1042	164	16
	146	17	4330-01-316-1089	9	4
	147	16	5975-01-316-1141	120	2
	150	20	5340-01-316-1148	181	6
2930-01-308-9191	31	1	4720-01-316-1157	20	24
5340-01-309-8374	65	16	4730-01-316-1177	164	10
5340-01-310-1194	56	86	9535-01-316-1178	179	8
	56A	90	9535-01-316-1179	179	7
5340-01-310-1195	56	90	6150-01-316-1242	108	1
	56A	94	6150-01-316-1243	111	1
5340-01-310-1196	113	20	6150-01-316-1244	110	1
5340-01-310-1197	65	19	6150-01-316-1245	107	1
5340-01-310-1199	123	4	6150-01-316-1246	112	1
2590-01-310-1203	181	1	6150-01-316-1248	103	1
2530-01-310-2237	148	7	6150-01-316-1249	79	1
6150-01-311-1511	78	1	6150-01-316-1250	91	1
5640-01-311-1538	163	19	6150-01-316-1251	88	1
5330-01-311-4639	213	4	6150-01-316-1252	90	1
5340-01-311-4736	145	13	2590-01-316-2651	40	14
	146	12	6150-01-316-2709	109	1
	147	19	5640-01-316-5491	27	2
	150	32	5325-01-316-5505	186	1
5306-01-311-8316	202	11	5930-01-316-5723	49	17
5340-01-311-8421	59	4	6150-01-316-6835	85	1
5310-01-312-6662	179	2	3040-01-316-6987	135	1
5310-01-313-3561	164	20	6150-01-316-7009	89	1
	167	8	6150-01-316-8829	105	1
5340-01-313-6367	65	10	6150-01-316-8830	96	1
5340-01-313-6368	237	10	6150-01-316-8831	93	1

NATIONAL STOCK NUMBER INDEX

STOCK NUMBER	FIGURE NO	ITEM NO	STOCK NUMBER	FIGURE NO	ITEM NO
6150-01-316-8832	95	1	5935-01-328-5417	86	21
6150-01-316-8833	100	1		95	27
6150-01-316-8834	104	1	5975-01-328-6225	86	18
6150-01-316-8835	87	1		96	9
6650-01-316-8839	184	3	5975-01-328-6228	86	27
3040-01-316-8841	171	1		94	6
5970-01-316-9240	95	18	5975-01-328-6229	87	4
5961-01-317-2435	58	11		87	18
3020-01-317-2442	41	2	5970-01-328-6388	106	4
5340-01-318-0016	237	26	5970-01-328-6389	82	15
5340-01-320-0595	216	7	3040-01-328-8637	164	48
2530-01-320-4799	KIT	16	6150-01-328-8847	66	4
4730-01-320-6379	21	31	5315-01-329-1666	194	12
2510-01-321-3337	53	1	3040-01-329-1678	160	7
4730-01-321-3670	237	19	5310-01-329-2124	179	5
2530-01-321-7405	KIT	17	3040-01-329-4906	167	13
5340-01-323-4853	201	1	5340-01-329-6820	164	42
5945-01-323-4997	185	7	5340-01-329-7119	33	6
5340-01-324-6640	237	20	5340-01-329-7120	33	3
5305-01-327-0381	164	3	5340-01-329-7121	33	7
5340-01-327-1181	60	29	5340-01-329-7205	204	8
5340-01-327-1183	57	6		205	5
5340-01-327-1185	35	22		206	16
1025-01-327-1189	170	1		207	8
3040-01-327-1310	160	8		208	19
6150-01-327-1330	124	15		209	13
4720-01-327-2870	237	21		210	17
7690-01-327-4574	218	19		211	11
5935-01-327-4681	84	2	5975-01-329-7360	95	5
4730-01-327-5223	237	17	3040-01-329-7558	131	7
4720-01-327-5237	237	23	5340-01-329-7749	187	10
3030-01-327-5247	40	28	5342-01-329-7833	113	11
4720-01-327-5249	237	4	5340-01-329-9823	13	13
3040-01-327-5253	164	23	5340-01-330-2426	65	4
3010-01-327-5270	164	15	5340-01-330-2427	187	7
3040-01-327-5276	141	2	5315-01-330-2486	41	8
5340-01-327-5450	60	25	5315-01-330-3220	194	4
5935-01-327-6374	106	3	5340-01-330-3241	164	28
5935-01-327-6699	94	30	2910-01-330-3837	10	6
5935-01-327-6700	93	2		11	6
	95	4	5340-01-330-5573	140	4
5935-01-327-7434	96	8	5307-01-330-7208	164	7
5935-01-327-7450	121	4	3120-01-330-9911	159	5
5935-01-327-7451	121	7	5340-01-330-9924	164	44
5935-01-327-7452	94	4	5340-01-331-0121	196	5
5935-01-327-7487	83	7	5935-01-331-1011	82	19
	84	25	5360-01-331-1492	185	1
2815-01-327-7711	30	23	5306-01-331-6342	164	2
5945-01-327-7762	185	3	6150-01-331-8711	117	1
4730-01-327-8617	237	7	5315-01-332-5738	193	7
4730-01-327-8626	42	25	6150-01-333-2915	77	1
5935-01-327-9100	87	2	5315-01-334-3815	212	16
	96	17	5315-01-334-4259	175	10
5935-01-327-9101	82	24		177	48
5935-01-327-9747	166	3	2990-01-334-4324	27	9
5935-01-327-9786	82	16	5915-01-334-4405	128	7
5315-01-327-9830	176	3	5970-01-335-3136	82	4
5935-01-328-0335	83	23		BULK	16
3040-01-328-0653	40	6	5340-01-335-3505	71	4
6150-01-328-0656	113	31	2815-01-335-4579	1	1
5935-01-328-1701	87	17	5999-01-335-6979	83	28
6150-01-328-1969	113	30	2990-01-335-7412	27	3
6150-01-328-1970	66	14	2930-01-335-9704	KIT	3
5935-01-328-2723	83	6	5360-01-336-5614	212	11
5935-01-328-2744	82	17	5340-01-336-6975	121	9
5970-01-328-3981	82	26	5306-01-336-7674	176	4
5935-01-328-4558	87	12	2510-01-338-7688	KIT	13

NATIONAL STOCK NUMBER INDEX

STOCK NUMBER	FIGURE NO	ITEM NO	STOCK NUMBER	FIGURE NO	ITEM NO
5340-01-338-8294	49	7		104	9
3020-01-339-0564	153	1		BULK	20
2510-01-339-2330	KIT	21	5970-01-351-4438	83	11
2530-01-339-3525	KIT	12		84	8
5305-01-339-9561	154	5		86	8
2530-01-340-1787	145	34		87	6
5310-01-341-4122	154	3		88	3
3940-01-342-3903	244	10		91	3
3120-01-344-2831	169	1		93	9
5365-01-345-6786	41	7		94	21
4820-01-345-6923	216	44		95	30
5935-01-346-3346	106	8		97	6
5340-01-346-4564	200	4		98	6
3120-01-346-5607	176	9		108	5
4730-01-346-6230	42	29		110	5
2530-01-346-9233	154	1		111	5
3040-01-347-2888	41	3		BULK	21
4730-01-347-4792	130	6	5970-01-351-4439	82	13
5975-01-347-6387	85	15		86	10
2510-01-347-6787	173	22		96	30
4720-01-348-6336	237	15		104	4
5120-01-348-9472	239	15		106	6
9905-01-349-2440	53	4		BULK	22
9905-01-349-2441	54	5	5325-01-351-5361	51	3
7690-01-349-3928	216	17.1	5340-01-351-5441	237	1
	218	8	3040-01-351-6027	204	17
7690-01-349-3937	218	15		206	10
7690-01-349-3938	218	16		207	23
7690-01-349-3939	196	9		208	29
	218	9		209	17
7690-01-349-3940	218	13		210	10
7690-01-349-3941	218	10		211	5
7690-01-349-3942	218	7	5970-01-351-6800	83	17
7690-01-349-3943	218	6		84	16
7690-01-349-3944	218	5		85	4
7690-01-349-3945	218	14		86	13
7690-01-349-4987	218	4		87	14
5330-01-349-6353	10	7		93	14
	11	7		95	8
5905-01-349-7704	64	1		96	6
7690-01-349-8550	193	13		100	7
5935-01-350-0598	82	25		BULK	17
	83	22	5970-01-351-6801	82	10
5930-01-350-3951	54	4		83	13
5945-01-350-4104	59	3		84	19
5315-01-350-4195	164	37		85	8
3040-01-350-6307	202	10		86	25
3040-01-350-6353	208	26		87	8
	210	23		94	16
5365-01-350-6847	202	4		95	10
	204	6		96	12
	205	11		100	11
	207	6		BULK	19
	208	21	5306-01-351-7742	225	50
	210	19	3040-01-351-8325	204	23
3040-01-350-9062	202	15		206	21
3040-01-350-9161	208	17		207	18
	210	22		208	14
3040-01-350-9162	208	23		209	9
	210	15		210	27
5935-01-350-9432	100	29		211	16
5315-01-351-1956	202	13	5970-01-351-8985	86	36
4810-01-351-3621	164	32		93	19
5970-01-351-4437	85	12		94	10
	87	19		95	15
	96	15		100	19
	100	21		104	6

NATIONAL STOCK NUMBER INDEX

STOCK NUMBER	FIGURE NO	ITEM NO	STOCK NUMBER	FIGURE NO	ITEM NO
	BULK	18	5330-01-360-1778	53	12
5340-01-352-2665	187	5	5310-01-360-2048	28	9
5340-01-352-2666	187	6	2530-01-360-2437	145	35
5340-01-352-2842	204	20	2530-01-360-2438	147	15
	206	18	6105-01-360-5579	214	41
	207	21	5305-01-360-7865	145	32
	208	25		147	33
	209	15	3040-01-361-0753	204	22
	210	25		205	8
	211	13		206	19
5360-01-352-4296	164	24		207	19
5360-01-352-4666	164	33		209	12
5340-01-352-5808	204	4		211	14
	207	13	3040-01-361-0754	204	19
5340-01-352-6649	202	1		205	13
5340-01-352-8160	208	2		206	15
3010-01-352-9283	233	9		207	22
2520-01-353-0607	KIT	19		209	16
3040-01-353-0748	164	19		211	10
2590-01-353-1661	172	1	5365-01-361-3221	204	7
5340-01-353-1964	168	6		205	12
5315-01-353-2086	167	9		207	5
5340-01-353-3609	207	27		208	22
	208	10		210	18
	209	5	5935-01-361-9120	95	14
5340-01-353-3673	210	2	5330-01-362-0737	213	2
5340-01-353-4531	204	13	5340-01-363-1485	168	1
	207	4	2510-01-363-4359	181	7
5340-01-353-4532	204	27	5975-01-363-9291	120	3
	206	9	2590-01-364-8371	KIT	11
	210	9	5970-01-365-4231	86	26
	211	4	5305-01-366-1120	179	4
5340-01-353-4567	164	36	2510-01-366-7246	222	1
5340-01-353-6819	168	10	6150-01-367-0950	53	10
2530-01-353-7500	KIT	8	5120-01-367-3461	239	11
3040-01-353-7636	164	12	5315-01-367-4196	167	7
5315-01-353-9622	168	11	5315-01-367-4197	167	3
2530-01-354-0400	170	4	5340-01-367-9322	187	9
2530-01-354-0401	172	2	6150-01-367-9622	81	1
5340-01-354-3654	206	1	5340-01-368-8074	193	3
5340-01-354-3656	204	21		199	7
	206	20	6150-01-369-2642	98	1
	207	20	5340-01-371-9409	136	12
	208	27	5340-01-372-0141	205	4
	209	14	5340-01-372-0142	208	28
	210	24		210	26
	211	15	5340-01-372-0379	208	24
5999-01-354-3740	121	5		210	21
5305-01-355-4814	129	18	5340-01-372-0669	162	19
5365-01-355-5726	155	42	5970-01-372-2514	85	16
4140-01-355-8877	129	12	5970-01-372-2988	163	21
4140-01-355-8878	129	2	6150-01-372-2989	54	10
6150-01-356-2076	53	23	5310-01-372-3983	KIT	10
6150-01-356-2077	53	24	5340-01-372-5126	204	9
6150-01-356-2078	53	21		207	9
6150-01-356-2079	53	26	5340-01-372-5129	175	21
6150-01-356-2080	53	25	5365-01-372-5371	204	5
5975-01-356-5721	98	3		205	10
5975-01-356-5722	97	3		207	7
5365-01-358-3674	203	27		208	20
6150-01-358-7396	115	1		210	20
5895-01-358-7397	53	17	2920-01-372-6574	240	1
5315-01-358-9305	212	7	1660-01-372-6599	56	50
6150-01-358-9374	53	20		162	10
5315-01-359-1451	164	41		56A	52
5340-01-359-8847	194	7	5330-01-372-8060	162	9
5340-01-359-8949	163	28	5330-01-372-8406	162	5

NATIONAL STOCK NUMBER INDEX

STOCK NUMBER	FIGURE NO	ITEM NO	STOCK NUMBER	FIGURE NO	ITEM NO
2530-01-372-9451	147	35	4720-01-392-2439	BULK	7
2940-01-373-0137	KIT	14	5340-01-395-8021	40	25
4720-01-373-0495	224	18	5340-01-396-2824	175	34
4720-01-373-0496	224	4	3040-01-396-2827	140	5
4720-01-373-0497	224	15	5977-01-397-4806	129	16
4720-01-373-0498	224	1	5340-01-399-7978	199	4
4720-01-373-2718	162	12	5995-01-406-1176	213	13
2520-01-373-2760	KIT	18	5305-01-407-6217	13	31
2590-01-373-2855	163	33	5301-01-408-7256	145	15
3040-01-373-2865	155	41		146	14
2510-01-373-2873	162	18		150	34
4140-01-373-3399	129	1	5340-01-411-4471	213	17
5340-01-373-4748	131	5	5340-01-411-4472	213	16
5305-01-373-5211	60	6	5340-01-411-4473	213	18
7690-01-373-5684	218	3	2530-01-412-5215	95	12
3010-01-373-5945	165	1	5315-01-412-5332	220	2
4730-01-373-6534	162	4	5340-01-420-6636	95	26
4710-01-373-7657	22	16	4320-01-422-5713	214	36
2540-01-373-7864	221	1	6220-01-423-0209	56	79
2510-01-373-8491	161	2		56A	82
7690-01-374-0325	218	18	2530-01-423-2769	82	21
3020-01-374-0765	239	5		94	22
4730-01-374-0784	56	46	5340-01-429-4629	195	4
	56A	48	2920-01-429-6858	44	37
5310-01-374-0886	203	12	2995-01-429-8452	42	19
6210-01-374-2240	56	76	2510-01-430-2596	222	9
	56A	78	4320-01-430-3792	44	5
2540-01-374-2813	29	11	5365-01-430-4722	185	4
5310-01-374-3290	167	4	6140-01-431-1172	76	10
2530-01-374-3998	143	3	8145-01-433-0912	165	2
5340-01-374-5015	49	10	5340-01-434-3281	131	11
4730-01-374-7805	167	5	6150-01-434-3959	106	1
5330-01-374-8918	139	24	6220-01-434-4306	56	78
5330-01-374-8927	139	18		56A	81
5330-01-375-2165	31	11	3120-01-434-6214	167	11
5935-01-375-5082	106	2	6150-01-434-6408	56	31
4910-01-376-3166	241	1		56A	33
6150-01-376-5823	56	21	6150-01-434-6409	56	4
	56A	23		56A	4
5930-01-377-0158	56	66	6150-01-434-6411	56	37
	56A	68		56A	39
6150-01-378-1212	118	1	6150-01-434-6412	56	23
6150-01-378-3459	56	51		56A	25
	56A	53	6150-01-434-6421	80	1
5340-01-379-0512	202	1	5970-01-434-6534	96	34
9905-01-379-9519	219	1		100	14
5980-01-381-7900	49	45	6150-01-436-0549	53	22
5340-01-381-9671	166	6	3120-01-436-1163	167	10
7690-01-382-0680	49	8	5935-01-437-2957	44	11
5830-01-382-3218	213	9	5950-01-437-3363	45	5
5330-01-382-4272	177	18	2930-01-438-1310	34	35
5340-01-382-7466	128	16	6150-01-438-3972	56	41
6150-01-382-9426	56	15		56A	43
	56A	17	4720-01-438-4902	42	16
6150-01-382-9542	56	32	6110-01-438-5305	47	2
	56A	34	6160-01-438-5939	222	7
2825-01-384-1458	41	4	2540-01-438-6027	162	21
5305-01-384-4237	166	7	2590-01-439-3752	13	12
6110-01-385-2640	56	1	5360-01-439-4825	192	16
4710-01-386-3221	34	37	5340-01-440-5760	192	6
2940-01-386-8281	13	42	6150-01-440-7614	92	1
5306-01-388-5186	220	4	4240-01-441-5125	KIT	15
6150-01-388-6073	56	45	5340-01-441-7079	13	10
	56A	47	5930-01-442-1731	45	6
5915-01-388-6954	129	6	8145-01-442-2752	43	2
5180-01-388-7855	220	1	2920-01-442-9694	43	1
5975-01-390-2528	54	1	2590-01-443-2217	131	9

NATIONAL STOCK NUMBER INDEX

STOCK NUMBER	FIGURE NO	ITEM NO	STOCK NUMBER	FIGURE NO	ITEM NO
2510-01-447-8194	161	11	6110-01-467-5988	56A	1
2510-01-448-8251	163	25	3110-01-470-5109	41	5
4720-01-448-8336	42	1	4730-01-816-1176	164	6
7690-01-448-8776	218	12	5315-01-984-2645	173	32
4210-01-449-3568	42	23	4720-01-K60-7703	243	4
4720-01-450-4819	231	1		BULK	55
2910-01-455-3197	21	37	5330-01-K61-1945	BULK	52
5305-01-457-1208	13	26	2940-01-K63-5804	12	1
4720-01-457-6579	42	26	5340-01-K63-7410	192	8
4720-01-458-9058	42	11	2540-01-K63-7414	163	20
5342-01-460-2588	184	5	4720-01-K64-1266	231	3
5306-01-460-3083	40	29	5365-01-K65-6409	BULK	53
5330-01-462-3412	139	17	5305-01-K65-6845	167	12
4720-01-462-8831	42	3	4720-01-K65-6848	42	6
2590-01-467-3024	163	11	6150-01-K65-6850	213	10

PART NUMBER INDEX

PART NUMBER	FIG.	ITEM	PART NUMBER	FIG.	ITEM
004-003005-024	44	26	10882098-1	31	2
02R01-4-4	8	1	10882099	20	9
0918850	32	9	10888013-4	173	13
0F209	23	19	10888297	178	5
0F592	23	5	10888298	212	36
1-126400	10	5	10888299	212	36
	11	5	10888308	212	2
1-1428-1	44	17	10888313	212	54
1-20-1	214	26	10888315	212	45
1-220058	10	22	10888316	212	47
	11	19	10888318	212	12
1-5-1	214	21	10888319	212	9
10-12 070202SA	42	27	10888335	212	39
10-40450-16	44	41	10888346	212	4
100740	13	49	10888347	212	3
	236	17	10888384	163	42
10313530	49	37	10888387	163	27
103374	25	4	10888388	163	23
10503373	82	3	10888409	178	1
	83	9	10888445	158	2
	85	17	10888628	191	5
	86	16	10888631	181	10
	87	5	10888632	183	13
	93	7	10888644	182	11
	94	9	10888654	183	23
	95	31	10888686	185	5
	96	10	10888687	183	21
	106	7	10888732	180	8
10503374	95	6	10895257	199	19
10503375	83	16	10895376-1	130	21
	84	17	10895376-2	130	39
	85	3	10895376-3	130	29
	86	14	10895376-5	155	14
	87	13	10895376-8	25	27
	93	6	10895380	25	16
	94	11	10895381	24	5
	95	9	10895388	24	15
	96	5	10895415	131	8
	100	8	10895419	131	10
10503376	86	35	10895436	130	14
	93	18	10895437	130	16
	95	16	10895438	130	15
	100	20	10895441	130	5
	104	7	10895442	130	12
10503377	82	9	10895548	144	4
	83	12	10895552	144	9
	84	20	10895561	144	3
	85	5	10895562	24	25
	86	24	10895705-1	18	2
	87	10	10895710-10	18	1
	94	17	10895710-11	18	34
	95	11	10895710-12	18	4
	96	11	10895710-13	18	23
	100	12	10895710-14	18	24
10503378	85	11	10895710-15	18	3
	87	20	10895710-16	18	55
	100	22	10895710-17	18	53
	104	10	10895710-18	18	52
10503697	97	7	10895710-19	18	35
	98	7	10895710-20	18	49
	108	7	10895710-3	32	11
	110	7	10895710-4	32	12
	111	7	10895710-5	32	16
	BULK	48	10895710-9	BULK	50
10869135	232	5	10895718	18	54
10870919	16	4	10895720	18	44
10870920	16	32	10895730	18	28
10875132	49	19	10895738	18	15
10882098	31	1.1	10895743	18	16

PART NUMBER INDEX

PART NUMBER	FIG.	ITEM	PART NUMBER	FIG.	ITEM
10895744	18	13		146	26
10895745	18	14		147	14
10895801	188	8	10898844	16	24
10895933	175	6	10900569	214	27
10895940	175	36	10900571	214	40
10896044	177	37	10900572	214	43
10896505	227	27	10900573	214	9
10897231	177	43	10902872	173	29
10897233	177	33	10902899	159	14
10897239	177	44	10902900	159	14
10897277	161	21	10902912	33	12
10897278	161	22	10902951	139	31
10897279	161	16	10902966	177	7
10897280	161	26	10903035	27	5
10897284	161	25	10903058	25	24
10897305	161	18	10903060	24	21
10897308	161	19	10903062	24	23
10897311	161	15	10903069	236	29
10897389	15	2	10903081	34	11
10897492	199	9	10903132	139	29
10897619	161	12	10903193	190	13
10897703	52	3	10903197	190	7
10897710	50	4	10903198	190	46
10897788	173	10	10903254	212	35
10897945	190	52	10903261	212	29
10897950	190	36	10903262	212	29
10897952	190	38	10903271	25	23
10897955	190	50	10903272	25	22
10897965	190	33	10903279	51	4
10897966	190	32	10903324	32	19
10897967	190	29	10903325	32	20
10897968	190	27	10903326	32	21
10897969	190	19	10903329	32	15
10897970	190	21	10903331	32	14
10897971	190	20	10903333	32	13
10897973	190	3	10903381	155	43
10897987	100	31	10903397	180	7
10898031	138	6	10903399	13	41
10898033	139	21	10903401	14	4
10898034 NON-ASB	139	18	10903403	14	6
ESTOS			10903404	14	2
10898035	139	32	10903414	14	11
10898036 NON-ASB	139	24	10903415	14	12
ESTOS			10903416	14	10
10898037	139	27	10903426	14	13
10898038	139	28	10903427	14	1
10898039	139	19	10903470	182	4
10898040	139	10	10903473	181	9
10898041	139	11	10903476	182	5
10898042	139	14	10903493	163	31
10898043	139	30	10903494	163	32
10898052	173	24	10903498	156	13
10898059	173	18	10903522	187	4
10898060	173	5	10903568	18	25
10898063	173	1	10903593	13	5
10898064	173	17	10903594	188	9
10898065	173	34	10903595	15	6
10898066	173	15	10903617	50	2
10898067	173	33	10903621	50	6
10898071	158	1	10903624	50	1
10898073	156	15	10903628	57	14
10898081-1	187	2	10903692	28	4
10898097	187	3	10903693	29	2
10898122	151	5	10903694	29	1
10898129	152	15	10903767	39	7
10898151	150	9	10903780	24	3
10898153	150	7	10903783	24	4
10898155	150	5	10903784	24	7
10898175	145	23	10903995	173	26

PART NUMBER INDEX

PART NUMBER	FIG.	ITEM	PART NUMBER	FIG.	ITEM
10905009	16	9	10910174-23	152	19
10905010	16	1	10910174-24	159	12
10905840	BULK	54	10910174-28	212	51
10906665	214	13	10910174-3	7	16
10909267	163	35		13	6
10909294	203	31		15	5
	236	33		18	9
10909303	177	5		21	28
10909588	184	9		22	19
10909670	39	17		24	16
10909728	22	8		25	5
10909729	22	9		27	7
10909810	30	14		29	13
10909875	155	31		31	6
10909877	134	1		32	6
10909890	144	23		36	14
10909951	143	18		40	21
10909964	51	34		130	28
10909965	26	4		143	11
10909995-1	13	12		144	25
10909996-1	13	10		155	17
10910003	18	12		161	5
10910067	133	4		175	43
10910082	190	37		177	35
10910084	190	53		180	4
10910086	190	51		182	12
10910098	145	25		184	2
	146	28		190	23
	147	12		192	5
10910174-1	13	37		200	2
	19	7		212	24
	30	2		215	6
	35	9		216	21
	36	1		236	26
	56	91	10910174-4	4	8
	60	32	10910174-42	193	5
	145	14		194	6
	146	13	10910174-45	164	20
	147	17		167	8
	150	33	10910174-46	167	4
	161	23	10910174-5	4	3
	163	40		40	2
	183	18		41	9
	212	20		59	2
	216	33		144	18
	234	15		164	40
	236	15		173	3
	56A	95		174	12
10910174-10	182	9		175	17
10910174-2	13	33		176	11
	14	9		177	28
	27	15		183	28
	124	10		188	3
	182	7		190	26
	190	6		199	21
10910174-20	30	5	10910174-7	4	7
	113	6		148	8
	163	14	10910174-8	138	12
10910174-22	18	31		150	3
	121	10		155	13
	177	11		159	3
	204	3		173	20
	205	3	10910174-9	174	4
	206	14	10910252	139	9
	207	3	10910349	214	34
	208	11	10910350	214	35
	209	6	10911034	152	2
	210	14	10911035	151	1
	211	9	10911904	239	12

PART NUMBER INDEX

PART NUMBER	FIG.	ITEM	PART NUMBER	FIG.	ITEM
10913288	134	6		146	32
10913311	155	33		147	9
10913343	143	28	10920636	189	5
10913345	143	22	10920637	148	3
10913418	26	14	10920638	145	21
10913554	149	4		146	24
10913676	134	4		147	3
10913703	143	6	10920644	145	19
10913972	242	8		146	21
10914112-4	236	4		147	5
10914179	242	4	10920654	39	24
10914185	242	10	10920656	145	5
10914186	241	5		146	5
10914187	241	4		147	27
10914188	242	6		150	24
10914193	242	14	10920657-1	145	2
10914195	241	3		146	2
10914196	241	9		147	25
10914197	241	8	10920657-2	150	22
10914550	2	16	10920662	130	34
	148	2	10920663	130	40
	156	14	10920667	130	33
10914625	15	10	10920668	130	36
10915239-15	223	1	10920669	130	38
10915239-32	35	19	10920675	131	1
10915239-33	34	41	10920677	131	11
10915316	49	43	10920678	131	9
10917061	183	6	10920689	145	27
10917082	138	8		146	30
10917096	2	6		147	8
10917099	31	12	10920690	155	12
	33	13	10920700-1	131	7
10917102	27	16	10920703	146	34
10917155	190	4	10920704	146	1
10917173	190	58	10920707	13	40
10918292	183	19	10920712	24	11
10918303	183	10	10920714	25	32
10918360	182	15	10920715	25	34
10918459	130	9	10920716	25	21
10918608	178	2	10920717	25	20
10918848	175	12	10920718	24	26
10918852-1	176	1	10920719	24	28
10918875	175	39	10920722	25	15
10918918-3	13	19	10920723	25	25
10918918-5	13	32	10920724	24	27
10918918-7	13	28	10920725	25	42
10918933	175	2		130	37
10918945	130	13	10920747	25	26
10918997	177	27	10920748	25	35
10918998	177	31	10920749	25	39
10918999	177	30	10920755	212	37
10919010	234	14	10920760	212	19
10919047	155	11	10920761	212	48
10919051	155	32	10920764	212	44
10919229	188	6	10920765	212	44
10919232	34	17	10920800	159	7
10919233	34	32	10920802-3	145	35
10919234	34	15	10920802-4	147	15
10919235	34	34	10920898	36	13
10919236	31	14	10920988	152	14
10919238	34	30	10921166	7	18
10920610	31	10	10921167	7	15
10920615	38	5	10921176	22	25
	39	23	10921177	4	4
10920616	151	3	10921184	7	12
10920619	32	25	10921186	136	19
	224	21	10921189	7	23
10920620	34	23	10921190	136	34
10920635	145	29	10921191	7	7

PART NUMBER INDEX

PART NUMBER	FIG.	ITEM	PART NUMBER	FIG.	ITEM
10921192-1	149	5	10922645	50	8
10921192-2	149	6	10922731	236	24
10921202	189	2	10922753	224	12
10921204	155	40	10922754	122	4
10921206	155	38	10922761	223	11
10921234	188	5	10922762	224	9
10921273-1	190	48	10922763	222	5
10921273-2	190	49	10922764	224	14
10921439	76	9	10922776	228	1
10921441	76	11	10922777	229	3
10921450	143	20	10922781	227	33
10921453	143	13	10922794	224	19
10921462	144	22	10922803	223	37
10921463	144	20	10922804	223	38
10921464	144	27	10922805	175	3
10921466	143	29		223	36
10921467	143	21	10922811	8	2
10921468	143	25	10922845	130	7
10921469	143	27	10922859	175	4
10921472	143	23	10922890	131	4
10921473	143	33	10922907	144	31
10921474	144	29	10922919	2	1
10921504	163	44	10922933	215	4
10921518	216	44	10922936	61	2
10921523	216	32	10922938	215	3
10921529	216	42	10922939	215	5
10921531	216	40	10924791	128	1
10921534	216	31	10925002	177	4
10921537	216	26	10925059	146	18
10921576	20	16	10925299	12	5
10921622-1	21	39	10925300	12	4
	22	23	10925349	25	3
10921623	21	30	10925417	56	36
10921640	145	20	10925417-1	56A	38
	146	23	10925419	56	7
	147	4		56A	7
10921755-1	34	14	10925421	56	11
10921755-2	34	33		56A	14
10921762-1	38	1	10925502	130	17
10921762-2	38	2	10925596	177	53
10921767	145	28	10925600	177	32
	146	31	10925707	34	21
	147	10	10925753	155	28
10922128	212	6	10925760	20	40
10922136	10	1	10925761	20	5
10922137	11	1	10925762	20	13
10922168	68	5	10925797	163	41
10922216	133	7	10925838	188	2
10922241	26	10	10925864	181	11
10922242	26	11	10925993	242	2
10922244	26	7	10926250	137	2
10922272	18	47	10926262	137	6
10922273	18	46	10930331	56	54
10922274	18	45		56A	56
10922277	18	32	10930332	56	53
10922286	68	2		56A	55
10922309	67	1	10930337-1	56	10
10922326	35	16		56A	11
10922327	35	17	10930337-2	56	12
10922334	61	3		56A	13
	223	27	10930363	144	5
10922337	72	1	10930430	173	2
10922367	56	22	10930467	143	34
	56A	24	10930560	239	8
10922372	56	74	10930585	2	3
	56A	76	10930640	182	14
10922510	2	24	10930703	177	54
10922511	2	19	10930717	240	4
10922512	2	7	10930951	155	35

PART NUMBER INDEX

PART NUMBER	FIG.	ITEM	PART NUMBER	FIG.	ITEM
10930952	155	25	10936588	177	15
10930953	155	34	10936589	177	13
10930957	223	33	10936609	137	1
10931123-3	236	3	10941361	144	37
10931138	236	11	10941378	68	4
10931159	222	6	10941386	216	38
10931196	222	7	10941387	216	36
10931205	222	9	10941388	216	35
10931250	230	4	10941412	25	7
10931251	230	6	10941467	223	10
10931252	230	2	10941483	35	13
10931253	230	7	10941551	223	39
10931280	161	9	10941596	28	5
10933966	16	35		30	16
10933967	16	11	10941597	30	15
10933968	16	36	10941599	30	28
10934405	16	33	10941600	30	24
10935653	177	17	10941604	30	20
10935654	177	19	10941611	28	8
10935757	212	26	10941612	30	11
10935758	212	30	10941618	28	1
10935850	173	6	10941658	236	39
10935851	155	29	10941659	236	40
10935869	212	28	10941660	236	34
10936029	177	26	10941733	68	7
10936030	177	22	10941737-1	27	3
10936149	13	27	10941749	68	3
10936157	69	5	10941827	25	13
10936159	69	9	10941903	177	10
10936160	120	7	10941915-1	120	4
10936163-1	173	19	10941915-3	19	12
10936176	203	32		29	5
10936202	120	10		113	19
10936215	190	35		203	1
10936276	139	2		212	22
10936277	153	3		216	18
10936282	137	7	10941915-5	159	9
10936356	212	40		203	7
10936370	212	7	10941960	215	12
10936404	173	11	10942095	215	13
10936435	144	13	10942098	161	6
10936436	144	15	10942099	161	8
10936437	143	5	10942103	133	5
10936438	143	1	10942115	70	4
10936441	144	16	10942136	18	58
10936500	190	34	10942147	18	50
10936511	2	25	10942167	39	14
10936544	203	3	10942171	39	11
10936545	203	25	10942172	39	31
10936546	203	33	10942173	39	16
10936547	203	27	10942174	39	9
10936548	203	6	10942175	39	5
10936549	203	12	10942176	39	1
10936550	203	14	10942185	183	27
10936551	203	13	10942227	2	18
10936552	203	9	10942229	26	18
10936553	203	21	10946915	10	18
10936554	203	22		11	15
10936555	203	18	10947576	216	8
10936556-1	203	15	10947993	152	4
10936556-2	203	15	10948708	150	14
10936558-1	203	28	10948744	152	13
10936558-2	203	28	10952572-10	19	17
10936562-1	203	19	10952604	19	5
10936562-2	203	19	10952747	19	1
10936570	15	7	10953378-20	163	34
10936576	20	28	10953378-21	163	33
10936584	217	3	10953800	150	6
10936585	177	14	10953801	150	8

PART NUMBER INDEX

PART NUMBER	FIG.	ITEM	PART NUMBER	FIG.	ITEM
10953835	30	6	11594252	20	35
10953836	30	8	11594253	67	2
10953860-1	180	6	11594373-1	177	46
10953860-2	180	6	11601698	225	1
10953907	173	7	11602207	128	17
10954290	215	1	11602322	128	16
10954549-14	20	38	11602474	18	57
10954549-19	223	18	11604869	30	27
10954615	212	49	11604870	30	25
10954637	212	50	11604872	29	16
10954736	163	30	11604874	30	19
10954740	163	29	11604888	27	4
10954829-1	236	41	11604901	150	18
10954829-2	236	38	11605098	30	1
10954865	180	3	11605134	182	3
10954866	180	2	11605135	182	2
10954976	39	19	11605377	184	6
10955228-1	18	21	11605391	39	10
10955229-1	18	20	11605432	67	11
10955457	163	26	11605642-1	212	1
10955459	163	24	11605642-2	212	1
10955465	216	9	11605662	241	7
10955466	216	10	11605698	18	48
10955468	216	12	11619011	163	22
10955594	216	7	11619289	33	8
10955885	152	5	11619490	175	19
10955886	152	7	11619491	175	20
10955887	152	11	11619492	175	21
10955888	152	8	11619493	175	22
10955889	152	3	11619494-1	175	25
10955890	152	1	11619494-2	175	27
10955891	152	20	11619495	175	18
10956227	159	13	11619600-2	151	2
10HS4	60	27	11619614	190	17
11593489	20	7	11621148	128	23
11593490	20	8	11621149	128	24
11593540	151	7	11621150	128	18
11593584	151	9	11621151	128	21
11593605	242	5	11621165	128	15
11593606	15	9	11635558	32	8
11593704-1	184	3	11635577	128	4
11593708	184	8	11635669	32	5
11593711	184	4	11635735-2	175	8
11593739	150	12		177	50
11593740	150	19	11635737	21	23
11593741	150	17	11635738	20	20
11593742	150	16	11635739	22	11
11593743	150	1	11635744	21	42
11593925-1	159	11	11635745	163	7
11593925-2	159	16	11635794	215	10
11593993	223	26	11635807	215	9
11593994	223	25	11636072	183	24
11594003	10	11	11636073	183	26
	11	11	11636074	183	15
11594006	10	15	11636100	175	33
11594012	10	19	11636132	31	3
	11	16	11636133	183	22
11594016	11	10	11636206	174	11
11594017	10	10	11636208	19	14
11594067	184	7	11636209	19	11
11594069	18	26	11636211	19	4
11594074	163	10	11636212	19	6
11594079	163	17	11636299	29	17
11594080	163	18	11636300	29	15
11594084	163	45	11636301	29	22
11594087	163	9	11636303	29	26
11594104	10	8	11636304	29	10
	11	8	11636305	29	20
11594128	28	3	11636306	29	24

PART NUMBER INDEX

PART NUMBER	FIG.	ITEM	PART NUMBER	FIG.	ITEM
11636307	29	25	12258939-2	82	6
11636308	29	23		84	11
11636309	29	14	12258940-2	82	7
11636311	29	18		84	12
11636312	29	27	12258940-4	82	23
11636313	29	7		84	21
11636358	19	15	12258943	82	31
11636393	18	10	12260122	31	5
11640483-1	183	25	12260213-1	27	9
11640553-2	227	11	12260221-1	27	8
11641959	241	6	12260221-2	27	12
11643398	173	35	12260222	27	11
	218	11	12260223	KIT	1
11643631-1	145	3	12260225	232	4
	146	3	12260226	232	3
	147	28	12260227	232	6
11643631-2	150	26	12260228	232	7
11643645	174	8	12260229	232	2
11643647	174	10	12260230	232	1
11643648	174	1	12260232	21	10
11643650	174	9	12260248	175	5
11643781	130	30	12260249	175	1
11643782	25	6	12260250	175	37
11643892	187	8	12260253	163	43
11644360	199	11	12260254	163	46
11644570	76	14	12260269	13	46
11650298	142	3	12260275	34	1
11650299	132	3	12260276	35	23
11662761	4	13	12260280	51	27
11663057	225	58	12260281	51	29
11664807	33	5	12260282	51	42
11664924	24	14	12260283	51	33
11668690	42	14	12260284	49	34
11669087-1	32	17	12260285	49	33
11669087-2	34	38	12260294	51	15
11669087-3	34	2	12260296-1	51	2
11669405	13	47	12260297	51	35
11669424	7	6	12268113	21	20
	136	8	12268114	21	25
11669704	16	18	12268115	21	17
11669705	227	1	12268158	34	35
11669724	16	23	12268159	34	16
11672381	49	42	12268174-2	60	14
11674593	235	2	12268179	145	13
11674594	235	6		146	12
11674728	113	14		147	19
11675559	35	24		150	32
11684168	40	14	12268192	136	9
11783845	194	8	12268212	136	20
117959	225	16	12268214	34	26
11828887	199	16	12268220	128	7
12-12 140330C	42	21	12268222	138	7
12-12-140137S	42	20	12268228	159	8
12012213	164	25	12268230	37	1
120131	10	14	12268231	36	4
12251805	242	11	12268234	37	10
12255146	218	1	12268242	37	9
12255147	218	2	12268243-1	37	6
12257167-1	235	3	12268243-2	37	5
12257167-2	235	5	12268243-3	37	4
12257169	235	1	12268244	37	8
12258931-1	234	6	12268250	37	2
12258932-2	73	1	12268252	36	6
12258932-4	74	1	12268253	243	2
12258932-6	74	2	12268261	51	11
12258937-2	66	15	12268262	239	7
12258938	74	3	12268263	36	9
12258939-1	82	5	12268264	212	16
	84	13	12268265	212	11

PART NUMBER INDEX

PART NUMBER	FIG.	ITEM	PART NUMBER	FIG.	ITEM
12268268	37	12		56A	23
12268269	155	1	12268589	56	4
12268270	155	8		56A	4
12268271	155	3	12268590	162	18
12268276	217	7	12268593	162	19
12268279	217	9	12268594	56	71
12268280	217	5		56A	73
12268285	1	2	12268595	56	15
12268299	175	10		56A	17
	177	48	12268596	56	50
12268301	163	28		162	10
12268310	130	3		56A	52
12268347	218	4	12268597	161	2
12268353	193	3	12270348	16	13
	199	7	12273192	32	1
12268354	155	41		34	5
12268355	155	42		35	6
12268360	133	3	12273297	54	2
12268368	29	11	12273368	217	8
12268370	177	47	12273826	40	10
12268398	184	5	12273827	40	9
12268498	49	31	12278597	183	2
12268500	1	3	12278617	183	7
12268539	216	17.1	12282988	217	10
	218	8	12285479	241	2
12268547	56A	1	12289951	51	10
12268550-1	154	1	12289974	4	16
12268551	154	6	12296626	12	2
12268552	154	2	12304190	16	16
12268557	154	4	12311907-6	86	26
12268561	154	3	12314082	70	9
12268562	153	1	12330003	22	16
12268563	154	5	12330333	13	1
12268566	56	76	12330386-1	224	18
	56A	78	12330386-2	224	1
12268567	162	4	12330386-3	224	15
12268569	162	17	12330386-4	224	4
12268571-1	243	4	12337663	237	24
	BULK	55	12337671	237	18
12268571-1/06	56	49	12343072	70	10
	56A	51	12351843-2	177	2
12268571-1/08	56	47	12352468-4	94	33
	56A	49		96	14
12268571-1/68	162	1	12352468-6	94	31
12268572	56	66	12352798	13	13
	56A	68	12352809	186	2
12268575	129	1	12352813	136	33
12268576	118	1	12352814	75	6
12268577	56	45	12352817	136	23
	56A	47	12352821	218	19
12268578-1	56	41	12352822-1	185	3
	56A	43	12352822-2	185	7
12268578-2	119	1	12352823	136	22
12268579	56	46	12352824	136	27
	56A	48	12352838	185	1
12268581	56	51	12352901	33	1
	56A	53	12352903-1	33	3
12268582	56	1	12352903-2	33	7
12268583-1	162	5	12352903-3	33	6
12268583-2	162	9	12352907	33	2
12268584-1	56	23	12352913	30	23
	56A	25	12352915	58	19
12268584-2	56	37	12352917	58	5
	56A	39	12352918	58	11
12268585-1	56	32	12352937	35	22
	56A	34	12353070	62	1
12268585-2	56	31	12353071	62	3
	56A	33	12353542	164	7
12268586	56	21	12353545	164	2

PART NUMBER INDEX

PART NUMBER	FIG.	ITEM	PART NUMBER	FIG.	ITEM
12353546	164	48		209	14
12353549	164	44		210	24
12353561	169	1		211	15
12353562	169	3	12361478-3	204	9
12353585	172	2		207	9
12353586	170	4	12361478-4	205	4
12353606-1	164	23	12361478-5	208	28
12355173	242	1		210	26
12355173-1	244	11	12361478-6	208	24
12355173-2	244	4		210	21
12355173-3	244	7	12361485	202	8
12355173-4	244	8	12361486	202	10
12355173-5	244	5	12361487	202	11
12355173-6	244	9	12361489-1	202	1
12355173-7	244	2	12361489-2	202	1
12355173-8	244	6	12361490-1	149	7
12355174	244	1	12361490-2	149	1
12355175	244	10	12361490-3	149	10
12358464	148	7	12361490-4	149	9
12360839	67	29	12361491	159	4
12360840-1	67	16	12361491-1	159	6
12360844	67	28	12361494	160	6
12360845	67	15	12361506	187	7
12360850-1	69	4	12361506-2	187	6
	69	11	12361507	187	10
12360860-2	67	46	12361513	165	3
12360870-2	69	12	12361527	145	34
12360875-2	49	39	12361529-1	147	35
	51	23	12361539-1	204	23
12360890-1	49	20		206	21
	49	24		207	18
	51	21		208	14
	51	36		209	9
	51	40		210	27
	56	81		211	16
	58	7	12361539-2	204	17
	56A	84		206	10
12360890-2	49	45		207	23
12360905-1	54	7		208	29
	56	64		209	17
	72	2		210	10
	56A	66		211	5
12360905-2	56	77	12361540-1	204	22
	56A	79		205	8
12360905-3	53	15		206	19
12361389	176	4		207	19
12361411	221	1		209	12
12361436	43	3		211	14
12361436-1	43	3	12361540-2	204	19
12361437	41	8		205	13
12361439	40	13		206	15
12361440	40	20		207	22
12361442	3	6		209	16
12361444	40	6		211	10
12361445	40	27	12361559-1	145	1
12361449-2	42	25	12361559-2	147	1
12361460	18	36	12361561-1	208	17
12361461	18	33		210	22
12361478-1	204	20	12361561-2	208	23
	206	18		210	15
	207	21	12361565-1	18	43
	208	25	12361565-2	18	41
	209	15	12361565-3	18	37
	210	25	12361565-4	18	38
	211	13	12361565-5	18	39
12361478-2	204	21	12361565-6	18	40
	206	20	12361565-7	18	42
	207	20	12361582	20	24
	208	27	12361595	193	4

PART NUMBER INDEX

PART NUMBER	FIG.	ITEM	PART NUMBER	FIG.	ITEM
12361596	193	1	12361825-1	117	1
12361597	194	7	12361845-1	196	3
12361598-1	194	4	12361845-2	196	2
12361598-2	194	12	12361845-6	197	2
12361598-3	193	7	12361845-7	197	3
12361630	194	1	12361845-8	198	2
12361659	197	1	12361845-9	198	3
12361660	192	10	12361846	196	5
12361679-2	82	17	12361847	196	4
12361681-2	106	8	12361848	196	1
12361681-4	82	24	12361866	167	11
12361682-15	95	14	12361883	120	3
12361682-2	87	17	12361885	58	1
12361682-3	87	12	12362694-2	49	7
12361682-4	87	2	12363092	60	10
	96	17	12368964	131	5
12361682-7	93	2	12370504	213	3
	95	4	12370507	213	4
12361682-8	96	8	12370510	213	1
12361684-2	94	30	12370516	113	20
12361685-1	166	3	12370517	113	30
12361686-2	84	2	12370518	113	31
12361686-3	83	23	12370519	113	11
12361689-2	86	21	12370521	213	2
	95	27	12370526	65	13
12361689-3	94	4		124	16
12361690-1	83	28	12370529	121	9
12361690-2	86	41	12370530	113	26
	94	2	12370531	55	6
12361690-4	53	12	12370532	56	90
12361692	83	6		56A	94
12361698	199	15	12370533	57	6
12361705	121	7	12370534	56	86
12361706	121	4		56A	90
12361717	13	23	12370535	198	1
12361740-1	106	3	12370536	82	1
12361740-3	83	7	12370537	83	1
	84	25	12370538	84	1
12361740-4	82	16	12370540	85	1
12361740-5	82	25	12370541	86	1
	83	22	12370542	87	1
12361748	135	1	12370543	88	1
12361749	140	5	12370544	89	1
12361750	141	2	12370545	90	1
12361751	140	3	12370546	91	1
12361753	140	4	12370548	93	1
12361760	120	2	12370549	94	3
12361771	181	6	12370550	95	1
12361772	181	1	12370551	96	1
12361786	65	16	12370552	97	1
12361787	65	19	12370553	98	1
12361790	64	1	12370554	99	1
12361791	159	5	12370555	100	1
12361792	181	7	12370556	101	1
12361796	237	7	12370558	102	1
12361797	71	4	12370559	103	1
12361799	49	17	12370560	104	1
12361801	60	28	12370561	105	1
12361802	60	25	12370562	106	1
12361803	60	29	12370573	65	4
12361805	66	14	12370578	201	1
12361815	53	17	12370585	27	2
12361816	53	1	12370597	49	1
12361818	66	4	12370598	51	1
12361820-1	79	1	12370610	65	10
12361820-2	78	1	12370612	163	19
12361820-3	77	1	12370614	163	16
12361821	109	1	12370615	204	8
12361822	123	4		205	5

PART NUMBER INDEX

PART NUMBER	FIG.	ITEM	PART NUMBER	FIG.	ITEM
	206	16	12370821	171	1
12370615	207	8	12370823	80	1
	208	19	12370824	164	36
	209	13	12370828	164	37
	210	17	12370841	59	3
	211	11	12370859	167	13
12370617	204	27	12370872	81	1
	206	9	12370877	239	5
	210	9	12370878	241	1
	211	4	12370881	54	1
12370623	207	27	12370882	54	12
	208	10	12370883	54	5
	209	5	12370884	54	4
12370626	202	13	12370885	54	10
12370627	202	15	12370886-1	54	23
12370641	130	6	12370886-5	54	22
12370696	124	15	12370888	53	4
12370698	168	11	12370889	53	10
12370700	168	2	12370891-1	53	26
12370703	160	8	12370891-2	53	20
12370704	160	7	12370891-3	53	25
12370706	160	2	12370891-4	53	22
12370708	167	10	12370892-1	53	23
12370710	240	10	12370892-2	53	24
12370711	240	2	12370892-3	53	21
12370712	240	3	12370905	202	5
12370713	240	9	12370906	202	3
12370714	240	5	12370907	202	12
12370730	173	22	12370908	202	7
12370734	163	21	12370909-1	202	4
12370735	40	15		204	6
12370740	115	1		205	11
12370741	107	1		207	6
12370742-1	108	1		208	21
12370742-2	111	1		210	19
12370742-3	110	1	12370909-2	204	5
12370752	112	1		205	10
12370757	179	8		207	7
12370758	179	7		208	20
12370759	179	3		210	20
12370760	179	6	12370909-3	204	7
12370768	168	1		205	12
12370769	168	6		207	5
12370770	168	10		208	22
12370773-1	12	9		210	18
12370781	172	3	12370910-1	202	2
12370782	164	19	12370910-2	202	2
12370787	187	5	12370912	200	4
12370791	41	2	12370913	51	3
12370792	97	3	12370916-1	204	4
12370793	98	3		207	13
12370796-1	100	29	12370916-2	204	13
12370799	164	33		207	4
12370800	164	24	12370917	206	1
12370801	164	28	12370918	208	26
12370802	164	1		210	23
12370803	164	42	12370919	210	2
12370804	164	12	12370920	208	2
12370805	164	32	12370931-1	95	12
12370806	41	7	12370931-4	93	20
12370807	172	1	12370932-3	82	21
12370808	170	2		94	22
12370809	170	1	12370932-6	95	26
12370810	41	3	12370964	164	16
12370811	41	5	12370965	164	6
12370812	41	4	12370966	164	10
12370813	41	1	12370967	164	15
12370819	240	1	12370971	106	2
12370820	171	3	12370972	167	5

PART NUMBER INDEX

PART NUMBER	FIG.	ITEM	PART NUMBER	FIG.	ITEM
12370984	12	1	12910522-37	218	5
12370986	163	11	12910522-39	218	12
12370987	163	20	12927652-1	179	4
12370988	163	25	12927721-1	231	3
12370995	165	2	12927743	218	17
12370997	40	25	12948228	219	1
12376239	177	18	12977128	92	1
12376462	199	4	13208E5853-9	223	8
12376565	175	34	13211E9224	145	9
12389538	56A	80		146	9
12389545	KIT	15		147	22
12389547	43	2		150	28
12389681	177	36	142585	173	12
12389691	177	41.1	143343	21	12
12389693	182	6	143969	31	4
12389694	139	17	15-5-5	214	45
12389701	173	8	1503536	23	3
12389705-1	56A	8		23	11
12389710	56A	12	15223	186	5
12389713	49	8	15262	136	21
12389722	12	6	1531758-31	44	56
12389794	34	37	1531758-70	44	64
12389802	161	11	1540616-11	45	40
12389982	KIT	10	1540616-7	45	13
12389995	136	12	1541330-2	45	46
12389997	187	9	1541331-6	45	36
12390018	49	10	1542666-5	45	34
12390020	222	1	1543401-1	46	16
12390053	42	19	1543401-2	46	11
12390054-1	42	23	1543403	46	13
12390054-2	42	1	1543439-3	44	55
12390056	42	16	1543462-1	46	14
12390058	185	4	1543511	46	20
12390059	192	8	1543564	46	4
12390060	192	13	1545693-1	44	42
12390061	195	4	1545737-6	44	3
12390073	192	6	1547093-13	44	50
12390075	192	16	1549164-1	44	34
12438857	141	1	1549164-2	44	49
12438987	220	3	1549825-6	44	33
12438988	220	2	1549833-1	44	61
12447293	220	4		45	44
12447335	51	16	1549838-1	45	27
12468596	43	1	1549862-2	45	24
12468597	47	2	1549863-3	45	33
12553478-3	237	4	1549863-4	45	31
12553510	237	19	1549864-1	44	29
12553534-5	237	15	1549866-2	45	14
12553582	237	17	1549866-3	45	42
12553635-1	179	5	1549870-1	44	19
12563181	179	2	1549873-1	44	48
126048	190	14	1549879-1	44	16
12906902-1	237	20	1549887-1	46	15
12906902-2	237	1	15580-15520	39	26
12910445	237	10	1580089-1	45	35
12910517	237	23	1580159-1	44	7
12910520	237	26	1582001-1	44	32
12910522-14	218	18	1582001-2	44	35
12910522-15	218	3	1582810-1	45	32
12910522-20	218	7	1583770-10	46	18
12910522-26	218	16	1583770-12	45	10
12910522-27	218	15	1583771-6	46	21
12910522-30	193	13	1583771-7	45	12
12910522-31	196	9	1585500-1	44	24
	218	9	1585500-3	44	28
12910522-32	218	10	1585924-1	44	45
12910522-33	218	13	1587246-1	45	25
12910522-34	218	14	1587512-1	44	36
12910522-36	218	6	1587513-2	44	30

PART NUMBER INDEX

PART NUMBER	FIG.	ITEM	PART NUMBER	FIG.	ITEM
1588171-1	45	15	4		
1588171-2	45	41	202F242-51-22/16	82	15
1588412-1	45	19	4		
1591902-1	45	20	202F253-51-10/16	86	27
1591906-1	45	28	4		
1592024-1	45	1		94	6
1593157-1	44	58	202F263-51-10/16	95	5
1593191-1	44	57	4		
1593943-1	44	43	202F263-51-22/16	86	18
1594762-1	46	1	4		
1594979-1	46	17		96	9
1596230-1	44	11	203301-16-16S	42	29
1596928-1	44	47	20350-14-12	42	18
1598824-1	44	5	21-2-5	214	3
1598882-1	44	46	210104-8S	126	7
1599424-1	44	37	2111295-1	162	21
16-12 140140C	42	28	2151-101	46	7
160367	49	26	218M628-19A	96	28
	51	38	2190-28	129	12
160403	49	38	221-1588268-20	44	63
	51	22	222-652	225	56
1613	48	4	222F211-51/164	95	18
16B1582726	51	18	2313	48	2
17-I-1728-401	56	62	23507299	3	3
	56A	65	23MS35338-50	48	8
	BULK	46		137	4
170677	225	59		156	16
177804	16	14	24-00157-823	45	17
18357	45	47		62	5
186318	5	6	2434	48	3
186491	12	7	25042692	42	2
18672	226	10	2793-163	129	6
187745	227	28	29620-3	155	44
188926	18	6	30-01-1953-1212	54	11
1913C	238	4	30-01-1956-1212	166	4
1941879	214	7	33H579PN	BULK	14
1942940	214	22	3600X6	21	14
1942952	214	10	3875-525	13	42
1942955	214	32	3S9643-00	34	13
1G00003	236	6	4-060110B	225	57
1JA1651H05	243	9	4-4 140137B	42	15
1K6717	6	3	4-4-4 130424C	22	28
2-047 L737-65	166	5	4-46-1	214	2
20-3812	40	28	40-52000559-037	46	12
2022-2-4S	136	7	4024-32-00-0541	48	6
202C632-51/164	83	8	40SB	144	11
	84	24	417H3	129	15
	96	16	43W6335-40	60	2
202C642-51/164	100	15		128	8
202C653-51/164	93	5	443262	139	1
	96	33	444007	32	27
	100	28	444038	216	50
202E344-51/164	96	34	444046	236	22
	100	14	4440R	243	10
202E34651/164	100	27	444698	139	16
202F211-51/164	82	8	446000	236	2
	84	10	45206	39	6
202F221-51-07/16	87	4	454108	22	29
4			454113	136	32
	87	18	454145	136	1
202F221-51-08/16	85	15	454341	227	22
4			459462	243	5
202F221-51-22/16	106	4	471571	39	29
4			475067	225	48
202F221-51/164	87	11	476179	226	6
	94	29	484125	226	8
	95	13	487370	225	30
	104	11	488066	225	12
202F242-51-04/16	82	26	488163	225	20

PART NUMBER INDEX

PART NUMBER	FIG.	ITEM	PART NUMBER	FIG.	ITEM
488164	225	19	5703549	KIT	7
488558	225	2	5705125	KIT	9
488755	225	27	5705891	142	1
488756	225	55	5705892	132	1
489319	226	9	57K0962-1	KIT	16
489406	225	45	57K0962-2	KIT	17
4D-61-5	214	18	57K0966	KIT	11
5 060115B	225	38	57K0973	KIT	19
5-32-5	214	28	57K0975	KIT	3
50-043	214	12	57K0980	KIT	21
50-052	214	37	57K0981	KIT	13
50-066-01	214	6	57K0984	KIT	18
50-302	214	29	57K0985	KIT	8
50-304	214	33	57K0986	KIT	12
50-310	214	36	57K1003	1	1
50-315	214	30	57K1675	KIT	14
500033	143	8	57K1684	KIT	23
5104507	5	3	57K1686	KIT	22
5107677	5	4	57K3156	220	1
5120-293-1282	239	14	57K3244	165	1
5120470	9	13	590479	191	6
5124138	9	4	5936179	70	14
5126546	9	1	593DL-45	129	2
5126686	9	2	5993-1	129	5
5130479	3	1	5R2-1	50	5
5130642	17	3	5S1-11	49	36
5130995	48	7	6 080115BC	21	31
5131426	75	12	6-4 070202C	42	13
5131755	133	2	6-6 070221CA	20	23
5132357	3	2	6008-2	129	16
5138619	5	5	60HS	20	6
5156268	116	2	625-00566	214	4
5186050	3	7	625-00576	214	42
5187308	9	10	625-00604	214	11
5187309	9	8		BULK	47
5187310	9	12	625-02119	214	16
51X850	239	6	62750	236	42
5213744	157	2	6299516	183	4
	212	46	6423164-1	45	6
523523	225	52	6423184-1	45	29
5287404	145	8	6423407-1	45	5
	146	8	6427000	44	52
	147	23	6436254	23	14
	150	27	6436746	23	6
5302812	14	5	6437298	9	9
5342444	183	11	65-0107071-020	45	9
5411868	24	8		46	5
5570480	9	14	65-0107071-030	45	8
5571024	9	6	6893-2	19	16
5573615	242	17		25	30
5573723	23	13		30	26
5573736	23	20		130	1
5574120	23	16		213	11
5574123	23	17		216	34
5574126	23	18	6TLFP	76	10
5574161	23	4	700030	214	23
	23	12	700079	39	21
5574533	23	9	700159	214	39
5575032	23	2	701314	225	11
5575086	9	3	702554	226	2
5575169	23	15	702566	225	53
5575824	23	1	702612	225	14
5575893	23	7	702853	225	44
568CX128	236	25	703349	225	69
5702941	KIT	2	703495	225	17
5702942	39	4	703497	225	15
5702944	KIT	20	703498	225	28
5703114	KIT	4	703500	225	10
5703512	KIT	6	703503	225	13

PART NUMBER INDEX

PART NUMBER	FIG.	ITEM	PART NUMBER	FIG.	ITEM
703504	225	5	7388571	20	33
7035292	28	9		21	46
703546	225	49		240	8
703547	225	50	7392024	32	26
703551	225	34	7407393	124	4
704401-2	225	62	7419021	236	18
7046947	216	30	7419324	236	19
7047449	156	12	7419534	143	4
704894	225	36	7419540	143	3
705035	225	63	7524994	141	10
7052882	183	5	7525380	2	14
7057187	70	18	7525381	2	10
7057189	70	19	7525451	2	13
7057332-3	21	6	7525465	2	12
7059833	214	1	7525543	2	9
7064604	49	15	7526007	67	8
7064896	70	35	7527607	2	8
7064899	70	31	7527609	2	15
7064900	70	25	7527970	139	12
7064961	70	29	7528094	18	22
7064962	70	36	7528096	18	19
7068219	157	1	7529191	190	43
7069195	157	3	7529192	190	44
7072564	156	1	757	227	25
7075-HC	141	5	7708123	133	15
7081593	239	4	7710683	133	10
7083642	242	16	7710684	133	9
7098444	148	4	7716634	96	27
718768-22	225	68	7718488	139	7
719675	225	9	7720490	44	40
730046-2	225	61	7721654	35	20
730051-1	225	60	7722333	96	25
7320641	70	21	7724599	148	5
7320642	70	27	7727299	126	5
7320651	70	41	7729788	67	37
7320654	70	13	7729800	67	13
7320655	70	12	7732384	156	4
7320656	70	15	7732385	156	10
7320657	70	20	7732386	156	8
7320658	69	11.1	7732387	156	11
7320687	70	2	7748576	212	15
73450S	48	5	7748814	223	9
7354063	63	4	7748895-1	175	32
7354530	67	12	7748895-10	186	1
735600	225	66	7748896	13	4
7357485	61	1		15	8
7357956	67	22	7748896-1	177	38
7357957	67	21	7748994	144	10
7357958	67	20	7750931	183	9
7358622	49	22	7751512	156	6
	51	19	7751526	156	9
7358626	49	21	7752864	155	20
	49	25	7752865	176	5
	49	40	7753911	25	41
	49	44	7755399	20	39
	51	20	7759648-1	128	19
	51	24	7759648-2	16	22
	51	39	7769828	168	3
	56	80	7951725	227	2
	56A	83	7951726	227	16
7358672-4	56	79	7951727	227	3
	56A	82	7951731	227	5
7359524	201	5	7951732	227	23
7374386	133	18	7951734	227	14
7379067	145	11	7951748	227	12
	146	10	7951752	227	24
	147	21	7951753	227	29
	150	30	7962168	139	6
7385086	141	9	7962191	139	3

PART NUMBER INDEX

PART NUMBER	FIG.	ITEM	PART NUMBER	FIG.	ITEM
7962241	70	11	8338567	144	36
7962242	70	22	8338572	227	19
7962244	70	23	8338573	227	20
7962246	70	40	8350176	133	13
7962247	70	39	8351213	242	9
7962251	70	32	8351386	242	7
7962254	70	26	8351387	242	12
7962265	67	44	8351609	135	2
7962266	67	42	8351752NON-ASBES	31	11
7962686	183	8	TOS		
7968260	236	21	8351982	132	2
7968267-2	236	1	8351983	142	2
7968690	236	5	8353655	134	5
7971111	49	23		138	4
7971111-1	56	78	8355872	133	16
	56A	81	8355874	133	14
7971266	2	17	8356162	133	20
7972324	67	31	8356162-1	133	21
7972326	67	38	8356176	239	9
7972327	67	5	8356203	133	22
7972328	67	33	8365771	35	4
7972331	67	39	8376445	164	39
7972334	67	27	8378808	216	47
7972337	67	41	8378855	216	49
7972339	67	7	8381618	223	32
7972340	67	26	8386470	67	14
7972345	67	43	8390124	243	3
7972346	67	23	8395124	190	45
7972350	67	6	8395524	7	10
7972357	67	32	8395525	136	16
7972358	67	3	8675112	216	48
7972359	67	35	8675289	190	57
7982907	57	7	8690465	199	8
	68	8	8690471	195	3
	96	21		199	17
7983273	141	3	8690476	195	7
7983275	141	11		199	13
7984994	236	20	8690483	199	12
7986167	227	18	8690489	199	18
8-0112-203	238	2	8690517	203	26
8-8 070101C	42	10	8692706	56	72
803336	197	4		56A	74
	198	7	8693880	155	39
8034660-1442	BULK	45	8701325	100	30
8048108	51	17	8708306	240	7
8176677	56	27	8712289	153	4
	56A	29		160	1
819610-120	44	14		175	30
819610-12B	44	65		177	29
819910	BULK	5	8712289-1	19	8
8335233	70	24		175	7
8335240	70	6		177	51
8335242	70	7		190	31
8338122	141	12	8712289-2	190	5
8338177	143	9	8712289-3	190	16
8338561	57	8	8712289-4	190	41
	96	20	8712289-7	173	21
8338562	86	31	8712289-8	190	30
	94	27	8712289-9	190	24
	96	3	8712310-7	11	13
8338564	86	30	8712310-8	10	17
	94	28	8712317	10	12
	96	2		11	12
8338566	86	4	8712448	10	7
	92	5		11	7
	95	24	8712455	10	6
	96	36		11	6
	100	2	8712462	10	4
	144	35		11	4

PART NUMBER INDEX

PART NUMBER	FIG.	ITEM	PART NUMBER	FIG.	ITEM
8720150	236	10	A3206130-10	213	13
8720283	236	13	A3206242	213	17
8722800	155	10	A3206243	213	16
8724245	100	32	A3206314	213	18
8724258	96	24	A3206317-27	213	10
8724494	68	9	A335	236	12
	86	32	A52426-1A	34	4
	94	32	A52426-1A45	BULK	7
	96	4	A52426-1F	BULK	12
8724495	68	11	A52426-1F-5	32	28
	83	2		224	20
	86	33	A52426-1F-52	32	18
	96	18	A52426-1M	BULK	13
8724497	68	10	A52426-1M-2.50	34	29
	83	3	A52426-1M-4.50	34	42
	86	3	A52426-1R	BULK	8
	92	4	A52426-1R-4.75	34	36
	95	23	A52426-1S BULK	BULK	68
	96	22	A52426-1S-2.50	34	43
	100	3	A52426-1S-5.75	34	3
8724501AR	13	38		34	27
	22	26	A52426-1S-7.50	34	12
	58	12	A52463-1-09	70	5
	124	11	A52463-2-08	69	3
	125	11	A52463-2-10	69	2
	127	4	A52463-2-11	70	37
	162	2	A52481-04	44	12
	227	32	A52481-8	65	3
	228	2	A52482-1	144	32
	234	2	AA-52425-1	76	4
8724785	BULK	6	AA-52425-2	76	6
8724785-10	216	29	AA55571/01-002	56	56
8728292	16	8		57	1
8728293	16	5		56A	57
	16	26	AA55571/05-003	227	10
8740941	190	1	AA55571/07-004	60	4
8741800	130	18	AA55571/07-005	56	42
	155	4		56A	44
8741800-1	24	1	ACABUE	20	32
	25	1	AN122741	133	6
8744290	67	36	AN125630	28	7
8744293	67	30		30	17
8744294	67	18	AN381-6-40	145	10
8744897	70	3		146	16
8744898	70	28		147	24
8748475	155	23		150	29
8755447	167	6	AN508-4-4	56	61
8762321	60	31		56A	62
8762879	13	22	AN5H20	27	17
8922373	6	2	AN816-12	20	1
8924152	42	22	AN816-4	223	3
8924215	42	4	AN816-4-4	20	26
8927796	42	3	AN816-6-2	223	17
900010-32C	BULK	65	AN816-6-6	20	11
9166152	56	59	AN8508-18A	239	15
	56A	60	AN911-8K	136	31
9415319	225	18	AN912-2	21	15
9417926	26	19	AN912-2D	21	45
9418228	48	9	AN912-2J	136	2
9419742	225	46	AN924-12	20	37
	226	3	AN960-416L	45	39
9430221	5	8		129	4
A-45486/0312	166	7	AN960-4L	45	4
A-A-130	239	2		46	3
A-A-52499	116	6	AN960-616	36	12
A-A-52506	15	1		44	23
	27	10	AN960-8	45	18
A-A-52508-1	51	31	AN960-816	44	27
A3205746	213	9		128	26

PART NUMBER INDEX

PART NUMBER	FIG.	ITEM	PART NUMBER	FIG.	ITEM
AN960-816L	128	27		119	2
AN960-8L	128	6		125	9
AN961-10T	56	28		126	8
	56A	30		127	6
AN970-4	163	2		143	35
	216	22		155	26
AN970-6	163	12		163	38
AS153-08A0230	42	11		181	14
AS153-10A0730	42	26		234	16
AS155-04-0360	42	6		236	31
AS3209-048	44	8	B1821BH025C088N	30	21
AS3209-168	44	54		36	3
AS33931-8	42	9		56	89
ASTM A641	BULK	60		58	21
ASTM A641.041	141	8		60	15
ASTM A641.063	141	4		65	17
AYRZ14	227	17		66	3
B-97416	166	6		71	5
B1821AH025F100N	145	15		177	8
	146	14		224	13
	150	34		56A	93
B1821AH038C063N	13	26	B1821BH025C100N	35	8
B1821AH038C100N	13	25		131	12
B1821AH038C125N	13	31		237	9
B1821BH025C038N	66	12	B1821BH025C113N	71	7
B1821BH025C044N	136	30	B1821BH025C150N	56	85
B1821BH025C050N	20	25		56A	89
	29	4	B1821BH025C200N	20	29
	57	3	B1821BH025F038N	138	1
	163	6		163	5
	183	14	B1821BH025F044N	144	34
	199	10	B1821BH025F050N	30	12
	206	5		163	1
	208	5		223	24
	210	5	B1821BH025F056N	30	7
	216	55	B1821BH025F063D	183	17
	217	1	B1821BH025F063N	39	20
	227	30		47	5
	237	16		143	7
B1821BH025C056N	18	29		213	8
	24	19		216	41
	57	15	B1821BH025F100N	60	9
	63	1		147	18
	236	14		223	30
	237	3	B1821BH025F113N	213	15
B1821BH025C063N	20	18	B1821BH025F150N	59	8
	25	28		175	9
	26	16		177	49
	52	1		183	29
	65	7		216	11
	113	23	B1821BH025F275N	175	40
	120	6	B1821BH031C063N	32	24
	124	1	B1821BH031C075N	124	9
	125	1		182	8
	127	1	B1821BH031C088N	21	5
	136	28	B1821BH031C100N	34	8
	143	17	B1821BH031C113N	14	7
	162	13	B1821BH031C125N	34	18
	194	10		75	8
	201	10	B1821BH031C150N	34	19
	223	7	B1821BH031F063D	39	12
	224	7	B1821BH031F063N	34	22
	234	5	B1821BH031F075N	13	35
B1821BH025C075L	13	15		230	1
B1821BH025C075N	21	11	B1821BH031F088N	39	32
	35	10		144	1
	62	10	B1821BH031F325N	190	12
	71	6	B1821BH038C044N	60	16
	75	13	B1821BH038C050N	163	8

PART NUMBER INDEX

PART NUMBER	FIG.	ITEM	PART NUMBER	FIG.	ITEM
B1821BH038C063N	116	4	B1821BH038C175N	18	51
B1821BH038C063N	163	15		164	27
B1821BH038C075N	13	9		204	18
	27	6		206	6
	32	7		207	24
	55	1		208	8
	76	12		209	3
	113	28		210	6
	163	3		211	1
	164	34	B1821BH038C200N	114	8
	173	28		130	27
	181	3		175	42
	201	6		212	38
	222	2	B1821BH038C225N	18	7
	236	28		40	18
B1821BH038C088N	5	7	B1821BH038C250N	40	12
	19	18		177	41.2
	60	18	B1821BH038C275D	204	24
	161	7		206	22
	184	1		207	26
	215	11		208	15
	222	10		209	10
B1821BH038C100N	18	59		210	28
	24	18		211	17
	29	21	B1821BH038C275N	76	5
	113	25	B1821BH038C300N	123	6
	121	12		203	30
	133	17	B1821BH038C350N	40	26
	155	19		212	53
	164	43	B1821BH038C375N	124	12
	192	3		203	29
	196	6		204	26
	197	7		206	11
	198	6		207	25
	204	25		208	30
	206	23		209	18
	207	17		210	11
	208	13		211	6
	209	8	B1821BH038C400N	65	15
	210	29	B1821BH038F063N	29	6
	211	18		143	36
	216	20		216	16
	223	31	B1821BH038F075N	13	11
	234	11		29	19
B1821BH038C113N	133	12		39	13
	144	39		126	1
B1821BH038C125N	31	13		139	26
	36	15		145	18
	155	37		146	20
	195	1		147	7
	201	4		223	22
	203	2	B1821BH038F088N	13	8
	204	1		13	16
	205	1		15	3
	206	12	B1821BH038F100N	7	13
	207	1		25	18
	208	16		31	8
	209	11		40	22
	210	12		68	6
	211	7		113	18
B1821BH038C138N	18	51		139	4
B1821BH038C150N	2	26		143	31
	18	30	B1821BH038F113N	150	21
	21	41		163	37
	22	24	B1821BH038F125N	7	14
	50	9		31	9
	69	8		36	10
	113	10		40	23
	155	21		130	26

PART NUMBER INDEX

PART NUMBER	FIG.	ITEM	PART NUMBER	FIG.	ITEM
	177	16	B1821BH075F225N	160	5
B1821BH038F138N	38	3	B1821BH075F250N	138	10
	190	56		151	4
B1821BH038F150N	204	15	B1821BH075F350N	212	43
	207	16	B1821BH075F400N	138	11
B1821BH038F200N	177	34	B1821BH075F550N	152	18
B1821BH038F225N	215	7	B1821BH088F225D	149	3
B1821BH038F250N	177	12	B1821BH088F250D	149	8
B1821BH038F300N	144	30	B1821BH088F450N	2	23
B1821BH038F375N	190	22	B5-19-1768	238	5
B1821BH044C125N	7	8	B5-19-1829	237	27
B1821BH044C150N	4	11	B54-32780	155	2
B1821BH044C175N	21	43	B60-8023-03	145	30
	22	21		146	33
B1821BH044C225N	4	12		147	31
B1821BH044C325N	4	10	BACC19A1-19	BULK	2
B1821BH050C113N	40	16	BRP421A.12X.75X3	BULK	52
	66	13	6		
B1821BH050C125N	41	11	C10-26066	13	20
	139	13	C3-059X12	8	3
	188	4	C43974	BULK	3
B1821BH050C150N	66	8	C5-19-1900-2	237	25
	113	29	C6548A	145	22
	180	1		146	25
	188	7		147	2
B1821BH050C175N	40	3	CF-SP-77354	145	17
	59	1		146	17
	174	13		147	16
	199	1		150	20
B1821BH050C200N	33	10	CS2510-0011	236	32
B1821BH050C225N	114	7	CW226MP	23	10
	173	4	D6106/47-002	59	4
	203	8	DA-855900-0	31	1
B1821BH050C350N	136	17	E5-19-1782	238	1
B1821BH050C475N	4	1	F227000M2S9	18	56
B1821BH050F100N	144	17	FA8569GGG0204	21	13
	177	9	FFB187/01-345	145	6
	190	25		146	6
B1821BH050F113N	177	45		147	26
B1821BH050F125N	151	6		150	25
	161	1	FLX100112005805	13	18
	177	45	G484046	226	4
B1821BH050F138N	177	45	G484055	225	42
	230	9	G486216	225	47
B1821BH050F150N	139	22	G488213	227	13
	164	30	G489442	225	40
B1821BH050F175N	24	9	G700139	226	7
	159	10	G702531	225	51
	175	41	G702542	225	67
B1821BH050F200N	153	5	G702573	225	35
	159	10	G702576	225	3
	175	38	G702581	225	21
	177	42	G702590	226	5
B1821BH050F225N	175	28	G702591	226	1
B1821BH050F275N	177	25	G703499	225	4
B1821BH050F300N	175	29	G703505	225	6
B1821BH050F350N	190	2	G703506	225	7
B1821BH050F400N	175	31	G703508	225	8
B1821BH056F125N	2	4	G703645	225	25
B1821BH063C125N	212	31	G703647	225	23
B1821BH063C175N	4	5	G703816	225	26
	137	5	G703818	225	31
B1821BH063F200N	2	22	G703820	225	29
	156	17	GGGW340SIZE12	243	11
B1821BH075C100N	171	4	H11-1633	130	4
B1821BH075C250N	137	9	H707-02T	231	1
	159	15	HC21420-48	237	21
B1821BH075F150N	150	2	HG-501A	239	1
B1821BH075F175N	152	17	HP-2	243	8

PART NUMBER INDEX

PART NUMBER	FIG.	ITEM	PART NUMBER	FIG.	ITEM
J7079-2	242	15		96	30
J8550	242	13		104	4
JHP85-430	75	3		106	6
K161FSU-2A	129	18		BULK	22
LC120L7MW	164	46	M23053/4-103-0	83	20
LC35CN2	53	16		84	14
	54	6		86	12
LH89/1	53	14		94	12
	54	8		BULK	24
LL22N02P16HQ	46	8	M23053/4-104-0	83	18
LS335-3	BULK	66		BULK	25
M001726OMA	48	1	M23053/4-201-0	87	15
M1123	243	6		93	11
M12285/1-4	75	5		BULK	26
M12285/1-9	74	5	M23053/4-202-0	85	6
M13486/1-3	58	9		94	15
M23053/18-204C	82	4		BULK	27
	BULK	16	M23053/4-203-0	83	14
M23053/18-205-C	83	17		85	10
	84	16		86	23
	85	4	M23053/4-204-0	88	4
	86	13		91	4
	87	14		97	10
	93	14		98	11
	95	8		100	10
	96	6		108	3
	100	7		110	3
	BULK	17		111	3
M23053/18-206-C	86	36		BULK	28
	93	19	M23053/4-205-0	86	6
	94	10		104	3
	95	15		BULK	29
	100	19	M23053/4-206-0	97	4
	104	6		98	4
	BULK	18		BULK	30
M23053/18-207-C	82	10	M23053/5-105-0	84	9
	83	13		BULK	31
	84	19	M23053/5-105-9	58	8
	85	8		BULK	32
	86	25	M23053/5-106-0	84	18
	87	8		BULK	33
	94	16	M23053/5-107-9	87	9
	95	10		BULK	35
	96	12	M23053/5-108-9	96	13
	100	11		100	26
	BULK	19		BULK	36
M23053/18-208-C	85	12	M23053/5-109-9	83	10
	87	19		84	7
	96	15		86	7
	100	21		87	7
	104	9		88	2
	BULK	20		91	2
M23053/18-209-C	83	11		93	8
	84	8		94	20
	86	8		95	7
	87	6		97	5
	88	3		98	5
	91	3		108	4
	93	9		110	4
	94	21		111	4
	95	30		BULK	37
	97	6	M23053/5-110-9	83	24
	98	6		96	29
	108	5		104	5
	110	5		106	5
	111	5		BULK	38
	BULK	21	M23053/5-111-9	82	14
M23053/18-210-C	82	13		86	9
	86	10		94	7

PART NUMBER INDEX

PART NUMBER	FIG.	ITEM	PART NUMBER	FIG.	ITEM
	95	28	M85049/60-1W22	86	28
M23053/5-111-9	BULK	40		94	18
M23053/5-211-C	94	8		96	32
	95	25		100	23
	108	8	M85049/95-18A	53	11
	110	8	M85528/2-14-A-01	54	9
	111	8	-A		
M23053/5-212-C	BULK	41	MIL-H-13444-40	34	6
	97	8	MIL-H-13444-86	35	12
	98	8	MIL-I-003190/2-2	16	29
	BULK	42		120	9
M3542CD	129	11	MIL-I-7444TY3	67	4
M39029/1-102	82	2	MIL-PRF-62550/2	216	19
M43436/1-1	58	10	MILG12803TY2	BULK	53
M45913/1-14FG5C	2	2	MM100-103	16	17
	174	3	MM100-109	16	21
M45913/1-4CG5C	29	28	MM100-111	16	25
	30	9	MM200-105A	16	19
	35	14	MS122083	204	14
M45913/1-4FG5C	216	23		207	14
M45913/1-5FG5C	13	21		208	18
M45913/1-6CG5C	29	12		210	16
	204	11	MS14104-16	155	24
	205	7	MS14315-1X	136	3
	206	8	MS15001-1	156	5
	207	11		164	31
	208	6		170	3
	209	1		171	2
	210	8		172	4
	211	3	MS15001-4	169	4
M5423/16-01	53	2	MS15003-1	131	8.1
M6106/19-014	53	7		145	16
	54	18		146	15
M81044/12-16-9	54	20		146	22
	54	24		147	6
	BULK	57		150	13
M81044/12-20-9	53	19		152	6
	54	21		156	18
	BULK	58		174	2
M81714/29-1	64	2		233	10
M81935/2-16	176	6	MS15006-1	141	6
M81935/2-16L	176	9	MS15795-807	62	4
M83248-1-013	44	6	MS15795-816	190	42
M83248/1-014	44	60	MS16228-6C	177	41.3
	45	43	MS16555-46	175	24
M83248/1-025	44	59	MS16555-643	168	9
M83248/1-032	44	18	MS16555-645	168	5
M83248/1-166	44	20	MS16555-688	181	13
M83248/1-204	45	26	MS16562-112	216	39
M83248/1-235	4	14	MS16562-13	216	45
M83420/4-002	167	1	MS16562-142	203	24
	193	8	MS16562-159	175	23
	194	11	MS16562-193	16	12
	BULK	51	MS16562-231	168	4
M83461/1-334	152	12	MS16562-235	203	20
M83519/2-3	82	12	MS16562-262	173	32
	84	4	MS16562-269	192	9
M83519/2-5	82	11	MS16562-35	19	9
	84	5	MS16562-36	143	19
M83528/004J018	121	5	MS16562-38	161	20
M83723/60-214RC	82	32	MS16562-39	25	17
M83723/71W1404Y	82	19	MS16562-44	25	37
M83796/1G330C	20	27		130	8
M85049/60-1W14	82	20	MS16562-50	67	47
	95	19		131	6
M85049/60-1W16	85	14	MS16562-6	14	3
	94	23	MS16562-62	150	4
	104	12	MS16562-67	24	12
M85049/60-1W18	100	16		25	36

PART NUMBER INDEX

PART NUMBER	FIG.	ITEM	PART NUMBER	FIG.	ITEM
MS16562-72	173	14	MS20392-12C119	203	16
MS16562-90	173	16	MS20392-12C67	164	22
	183	20	MS20392-12R99	176	3
MS16624-1037	143	10	MS20392-2C21	26	6
MS16624-1050	202	9	MS20392-3C37	161	27
MS16624-1059	128	22	MS20392-3C45	26	12
MS16624-1066	214	38	MS20392-4C41	190	39
MS16624-1118	39	22	MS20392-5C107	19	3
	44	31	MS20392-5C31	212	33
MS16624-1125	156	7	MS20392-5C33	144	7
MS16624-1175	212	8	MS20392-5C37	130	35
MS16624-4087	237	28	MS20392-5C43	25	9
MS16625-1056	191	1		130	31
MS16625-4315	41	6		155	16
MS16997-10	45	7	MS20392-5C47	25	40
	46	2		144	19
	166	1	MS20392-5C67	155	30
MS16997-100	36	5	MS20392-5C93	200	6
	37	7	MS20392-7C53	144	12
MS16997-142	177	24	MS20392-7C71	174	6
MS16997-148	177	23	MS20392-7C75	164	11
MS16997-44	58	4	MS20392-9C97	203	4
MS16997-59	44	4	MS20426A3-5	50	7
MS16997-78	181	12	MS20427F4-8	236	35
MS17133-15	139	8	MS20470-AD5-6	56	73
MS171434	202	14		56A	75
MS171540	183	1	MS20470A4-6	192	11
MS171562	130	10	MS20470A4-8	192	15
MS171782	173	9	MS20470AD6-6	50	3
MS172280	39	27	MS20470B4-8	60	26
MS172330	39	28	MS20470B6-5	162	22
MS17795-53	200	3	MS20604B6W4	162	20
MS17829-8C	176	10	MS20659-108	100	9
MS17830-08C	49	18	MS20659-118	88	5
MS17984-516	193	10		97	9
	194	3		104	2
MS17984C507	26	3		108	2
MS17984C609	130	24		110	2
MS17984C610	155	7		111	2
	155	48	MS20659-124	97	2
MS17984C615	25	10		98	2
MS17984C622	190	11	MS20659-135	86	5
MS17985C847	167	7		91	5
MS17985C867	167	3		98	10
MS17990-C828	177	1	MS20659-141	94	14
MS17990C1669	167	9	MS20659-145	85	9
MS17990C613	177	41	MS20822-12	20	15
MS18003-4811	67	45	MS20822-16	7	22
MS18015-2	192	12		136	18
MS18015-3	192	14	MS20822-4	223	2
MS18063-20	164	47	MS20822-4-4J	32	10
MS18153-59	39	2	MS20822-6	223	23
MS18154-8	141	7	MS20822-6-6	20	10
MS19068-052	36	7	MS20995-F32-2AR	25	12
MS19070-052	36	8		130	23
MS19070-152	145	24	MS20995-F32AR	155	5
	146	27		155	46
	147	13	MS20995C20	BULK	61
MS19073-37	139	25	MS20995C20AR	129	7
MS19081-105	145	4		214	19
	146	4	MS20995C32AR	44	1
	147	29		128	2
	150	23		222	8
MS19081-23	39	15	MS20995C41	BULK	59
MS20002-18	20	36	MS20995C41AR	27	1
MS20002C12	145	33		39	3
	147	34		129	17
MS20068-75	128	25		140	1
MS20219-5	26	9	MS20995C91	BULK	62

PART NUMBER INDEX

PART NUMBER	FIG.	ITEM	PART NUMBER	FIG.	ITEM
MS20995C91AR	149	2	MS24519-7	224	16
MS20995F41	145	31	MS24522-3	35	5
	147	32	MS24522-9	20	3
	BULK	63	MS24537-1	74	4
MS20995F47	BULK	64		75	14
MS20995F47AR	144	21	MS24538-1	75	4
	183	16	MS24540-2	51	28
MS21042-04	45	2	MS24541-2	51	32
	46	19	MS24542-2	51	41
MS21042-08	72	4	MS24543-2	51	26
MS21042-3	45	45	MS24544-2	51	30
MS21042-5	16	10	MS24585-220	216	43
MS21044-N4	30	3	MS24585-C280	130	11
	143	2	MS24585C87	202	6
MS21044N10	148	9	MS24621-7	44	51
	151	8	MS24630-34	16	20
MS21044N12	138	13	MS24630-59	181	8
MS21044N5	133	23	MS24662-118	33	9
MS21044N6	7	17	MS24662-233	28	2
MS21045-3	44	44	MS24665-132	26	5
MS21083N4	129	3		26	13
MS21083N6	13	2		161	24
	143	12		190	18
	204	16		216	46
	207	15	MS24665-153	27	14
MS21083N8	128	28		129	10
MS21094-4004	30	4	MS24665-210	130	32
MS21098-76	133	1	MS24665-229	19	2
MS21155S16	169	2	MS24665-285	164	41
	171	5	MS24665-287	212	42
MS21250H07018	140	2	MS24665-289	24	10
MS21318-14	128	14	MS24665-299	190	40
MS21318-29	219	2	MS24665-300	180	5
MS21318-46	26	15	MS24665-353	2	11
MS21333-100	21	24		144	28
MS21333-101	124	6		178	3
MS21333-102	125	7		212	17
MS21333-103	13	48	MS24665-355	203	5
	21	4	MS24665-357	159	1
	125	6		183	12
MS21333-104	125	8	MS24665-359	164	4
MS21333-105	125	5	MS24665-418	143	30
MS21333-107	125	4	MS24665-425	164	18
MS21333-117	126	3		203	17
MS21333-120	7	3	MS24665-426	164	8
	136	5	MS24665-497	2	20
MS21333-121	21	21	MS24665-627	164	21
	22	31		167	14
MS21333-122	126	9	MS24665-628	156	3
MS21333-123	229	6	MS24665-629	139	20
MS21333-127	223	19	MS24665-639	152	16
MS21333-128	42	8	MS24667-53	192	1
	224	17	MS24667-79	176	2
MS21333-35	236	16	MS24668-34	161	3
MS21333-38	138	3		175	13
MS21333-39	34	7	MS24677-34	44	2
	35	11	MS25010B11A	56	57
MS21333-96	126	6	MS25010B12A	56A	58
MS21333-97	125	10	MS25036-103	83	21
MS21333-98	124	8		84	15
MS21921-8	134	3	MS25036-105	83	26
MS21922-8	134	2		84	22
MS24178-D1	56	24	MS25036-108	86	11
	56A	26		94	13
MS24518-7	224	3	MS25036-110	87	16
MS24519-17	32	3	MS25036-115	85	7
	34	40	MS25036-116	83	15
MS24519-28	215	14		86	22
MS24519-3	32	2	MS25036-118	83	25

PART NUMBER INDEX

PART NUMBER	FIG.	ITEM	PART NUMBER	FIG.	ITEM
MS25036-151	84	23		63	3
MS25036-153	93	12		65	9
MS25036-154	83	19		66	1
	94	25		71	3
MS25041-2	56	63		75	11
	72	1.1		113	24
MS25041-5	56	65		120	11
	56A	64		124	3
MS25082-21	56	58		125	3
	56A	59		127	3
MS25082-3	56	9		136	26
	56A	10		162	15
MS25189-130	88	6		181	2
	97	11		201	9
	98	12		206	3
	108	9		208	3
	110	9		210	3
	111	9		213	6
MS25189-132	91	6		214	44
	98	9		223	5
MS25231-313	49	41		224	8
	51	25		227	31
MS25306-222	53	3		234	3
MS25306-232	56A	63		237	2
MS25306-312	56A	88		56A	91
MS25307-212	56	55	MS27183-11	26	8
	56A	67		30	10
MS25307-272	53	5	MS27183-12	21	7
MS25331-1	58	6		25	14
MS27111-10	164	14		34	10
MS27130-CR100	162	3		230	5
MS27142-3	87	22	MS27183-14	13	3
	93	16		22	30
	95	29		40	19
MS27144-1	92	2		60	20
	93	17		69	6
	95	17		76	3
	100	18		113	9
	104	8		114	6
MS27144-2	85	2		124	14
	87	21		155	22
	93	15		163	4
	95	21		164	35
	100	6		181	5
MS27144-3	93	10		185	2
MS27145-1	93	13		195	2
	94	26		196	8
	96	23		197	5
MS27147-1	96	35		198	4
	100	5		201	2
MS27148-1	86	2		204	12
	92	3		205	6
	95	22		206	7
	100	4		207	12
MS27148-3	83	4		208	7
	86	34		209	2
	96	19		210	7
MS27183-10	13	14		211	2
	21	3		222	4
	30	22		223	20
	35	3	MS27183-15	223	35
	47	3	MS27183-17	143	14
	56	87		164	38
	57	5	MS27183-18	40	5
	58	23		66	5
	59	6		113	3
	60	13		114	1
	61	4		164	45
	62	8		199	3

PART NUMBER INDEX

PART NUMBER	FIG.	ITEM	PART NUMBER	FIG.	ITEM
	203	23	MS28776-25	152	10
MS27183-18	212	10	MS28778-6	21	33
	230	8		22	2
	244	3	MS28778-8	186	8
MS27183-19	244	12	MS28882B-6	21	34
MS27183-2	56	67		22	3
	56A	69	MS29513-038	37	3
MS27183-21	212	32	MS29513-115	10	9
MS27183-3	56	18		11	9
	82	34	MS29513-154	16	34
	56A	20	MS29513-222	7	11
MS27183-4	44	39	MS29513-228	136	15
	71	10	MS29513-241	145	12
	121	3		146	11
MS27183-41	49	9		147	20
	57	9		150	31
	65	2	MS29513-251	39	8
	82	29	MS29513-252	150	15
	83	29	MS29513-254	148	1
MS27183-42	55	4	MS29513-260	145	26
	113	15		146	29
MS27183-5	49	14		147	11
	56	3	MS29513-261	39	25
	123	9	MS29513-427	150	10
	56A	3	MS29561-241	188	1
MS27183-7	49	4	MS3115-8A	71	11
	51	12	MS3212-12	54	3
	56	16	MS3212-14	53	6
	57	13		54	19
	60	24	MS3212-4	54	14
	123	3	MS3212-5	53	13
	56A	18		58	20
MS27183-8	18	5	MS3367-1-0	231	2
	56	35	MS3367-1-9	56	48
	58	2		126	4
	60	3		231	4
	66	9		56A	50
	162	8	MS3367-2-0	124	19
	223	13	MS3367-3-0	17	2
	56A	37		42	7
MS27183-9	28	6	MS3367-3-9	124	18
	30	18	MS3367-5-9	225	33
MS27488-12	86	20	MS3367-6-0	126	10
	93	4	MS3367-6-9	213	14
	95	3	MS3367-7-9	6	1
	96	26	MS3393-10	42	24
MS27488-16	82	18	MS3452W14S-5P	58	17
	83	5	MS3456W14S5S	95	20
	84	3	MS3456W16-10S	85	13
	86	19	MS3456W16-12S	94	24
	87	3		104	13
	93	3	MS3456W18-11S	100	17
	94	5	MS3456W22-23S	96	31
	95	2	MS3456W22-2P	100	25
	96	7	MS3456W22-2S	94	19
MS27769-6	34	31		100	24
MS27952-15	164	13	MS3456W22-5S	86	29
MS27952-37	176	8	MS35058-22	227	4
MS28741-12-0300	20	2	MS35059-31	227	15
MS28759G0330	20	12	MS35190-238	123	8
MS28759G0540	20	17	MS35190-249	56	82
MS28759G1050	20	31		56A	85
MS28762-4-0166	216	5	MS35190-254	123	5
MS28762-6-0280	22	27	MS35190-289	212	5
MS28775-110	161	17	MS35190-317	187	1
MS28775-121	174	5	MS35191-277	45	30
MS28775-222	214	8	MS35191-278	18	17
	233	3	MS35191-290	190	28
MS28775-230	152	9	MS35191-321	190	54

PART NUMBER INDEX

PART NUMBER	FIG.	ITEM	PART NUMBER	FIG.	ITEM
MS35191-344	189	3		162	6
MS35206-207	56	70		56A	40
	56A	72	MS35207-266	113	17
MS35206-214	64	4	MS35207-270	223	15
MS35206-215	121	1	MS35207-283	21	36
MS35206-217	44	9	MS35207-284	51	5
	71	9		212	21
MS35206-226	70	38	MS35214-38	16	30
	168	8	MS35214-56	120	8
MS35206-227	16	6	MS35215-51	214	14
	16	28	MS35265-16	82	33
	49	12	MS35265-21	44	38
MS35206-228	67	19	MS35265-28	22	10
	70	8	MS35265-45	128	5
MS35206-229	67	24	MS35265-64	128	29
	70	17	MS35273-44	236	7
MS35206-231	56	2	MS35291-061	18	30
	86	40	MS35333-104	56	19
	94	1		56	60
	56A	2		56A	21
MS35206-232	95	35		56A	61
	227	21	MS35333-106	56	83
MS35206-241	70	30		56A	86
MS35206-242	67	40	MS35333-37	16	7
	70	33		16	27
MS35206-243	10	23		67	25
	11	20	MS35333-38	16	3
	16	2		49	30
	51	7		51	6
	53	18		67	9
	54	13		224	6
MS35206-245	49	6	MS35333-39	49	28
	51	14	MS35333-40	21	18
	67	10		129	8
MS35206-246	45	16		173	30
	56	17		193	12
	65	1		199	6
	224	5		227	9
	225	32	MS35333-46	233	7
	56A	19		234	8
MS35206-247	57	2	MS35334-19	56	94
	72	3		71	8
	82	30		127	5
	83	27		223	6
	122	5		224	11
MS35206-248	56	75		56A	98
	60	30	MS35334-21	50	10
	56A	77		116	5
MS35206-255	225	24		229	4
MS35206-260	66	11	MS35335-29	64	3
MS35206-263	35	18	MS35335-30	67	17
MS35206-265	45	23		70	16
	55	5		227	6
MS35206-266	56	39	MS35335-31	10	21
	56A	41		11	18
MS35206-267	56	40		16	31
	60	7	MS35335-32	56	8
	56A	42		56A	9
MS35206-276	177	20	MS35335-33	58	13
MS35206-279	131	2		60	8
	199	5		119	3
MS35206-280	163	13		177	21
	193	2		229	5
MS35207-213	56	14		237	13
	56A	16	MS35335-34	129	14
MS35207-264	56	52	MS35335-37	143	15
	56A	54		225	41
MS35207-265	49	29	MS35336-39	192	2
	56	38	MS35338-100	56	29

PART NUMBER INDEX

PART NUMBER	FIG.	ITEM	PART NUMBER	FIG.	ITEM
	56A	31		201	8
MS35338-135	45	3		213	7
	46	6		214	20
MS35338-136	54	16		233	4
MS35338-138	44	15		237	11
	45	22		56A	45
	46	9		56A	92
MS35338-139	45	38	MS35338-45	13	34
MS35338-141	44	22		14	8
MS35338-39	56	68		21	8
	56A	70		32	23
MS35338-40	58	16		34	9
	71	12		75	7
	82	35		144	2
	121	2	MS35338-46	5	2
	166	2		7	2
	214	17		13	24
MS35338-41	22	12		21	27
	53	8		22	18
	86	38		40	11
	94	35		55	2
	123	10		60	19
	128	10		76	2
	168	7		113	8
MS35338-42	57	12		114	5
	65	5		121	11
	70	34		123	7
	82	28		124	13
	83	30		126	2
	122	2		136	11
	123	2		163	36
MS35338-43	10	3		164	26
	11	3		173	27
	16	15		177	34.1
	55	7		181	4
	56	34		195	5
	58	3		196	7
	66	10		197	6
	113	21		198	5
	162	7		201	3
	214	15		214	31
	225	64		223	21
	56A	36	MS35338-47	3	5
MS35338-44	13	44		21	44
	20	34		22	22
	21	2	MS35338-48	40	4
	35	2		41	10
	47	4		59	9
	52	5		66	6
	56	43		113	2
	56	88		114	2
	58	22		175	16
	59	7		199	2
	60	5	MS35338-51	137	8
	60	12		160	4
	62	9	MS35338-60	49	13
	65	8		56	5
	66	2		95	34
	75	10		56A	5
	76	8	MS35338-61	49	5
	113	5		51	13
	120	5		56	13
	124	7		57	10
	136	25		60	23
	136	29		229	1
	155	27		56A	15
	162	14	MS35338-62	216	3
	181	15	MS35338-63	20	21
	194	9		24	20

PART NUMBER INDEX

PART NUMBER	FIG.	ITEM	PART NUMBER	FIG.	ITEM	
MS35338-63	25	29	MS35338-68	2	5	
	26	17	MS35338-69	2	21	
	29	3		4	6	
	30	13	MS35338-70	138	9	
	35	21	MS35338-8	133	11	
	36	2	MS35338-98	56	26	
	52	2		56A	28	
	56	92	MS35338-99	236	8	
	57	4	MS35426-16	185	6	
	60	33	MS35489-42S	128	12	
	63	2	MS35648-9	189	4	
	65	18	MS35649-202	55	8	
	71	2		56	33	
	124	2		60	1	
	125	2		225	22	
	127	2		56A	35	
	130	2	MS35649-222	56	69	
	131	3		56A	71	
	138	2	MS35649-2252	58	14	
	143	16		71	1	
	144	33		136	24	
	155	45	MS35649-242	58	15	
	163	39		71	13	
	206	4		82	36	
	208	4	MS35649-262	22	13	
	210	4		53	9	
	216	56		56	44	
	217	2		86	37	
	223	28		94	34	
	234	4		95	33	
	236	30		123	11	
	56A	96		227	7	
	MS35338-65	2	27		56A	46
		7	19	MS35649-264	54	15
		13	7	MS35649-265T	56	25
		15	4		56A	27
		18	8	MS35649-282	10	20
		24	17		11	17
		25	19		49	16
		31	7		51	8
		36	11		56	6
		38	4		57	11
		50	11		60	22
		69	7		65	6
		76	13		82	27
		130	25		83	31
		139	5		122	1
143		32		123	1	
144		38		129	13	
155		18		56A	6	
192		4	MS35649-286	225	43	
204		2	MS35650-302	10	2	
205		2		11	2	
206		13		56	84	
207		2		128	9	
208		12		223	12	
209		7		225	65	
210		13		56A	87	
211		8	MS35650-304	113	22	
222		3	MS35650-305T	56	30	
223		34		56A	32	
234		12	MS35650-3252	21	19	
236		27		45	37	
MS35338-66		4	9		129	9
		7	9	MS35650-3382	44	21
MS35338-67	4	2	MS35650-342	128	11	
	33	11	MS35650-345	56	20	
	136	14		56A	22	
	139	23	MS35670-4A	145	7	

PART NUMBER INDEX

PART NUMBER	FIG.	ITEM	PART NUMBER	FIG.	ITEM
	146	7		234	1
MS35670-4A	146	19	MS51073-1	70	1
	147	30	MS51085-1	216	1
	150	11		223	16
MS35672-35	182	1	MS51107-221	164	3
MS35691-17	29	8	MS51113-1	49	27
MS35691-18	19	10	MS51300-1	18	18
	190	15	MS51321-1-24N1	216	54
MS35691-2	216	37	MS51321-2	21	37
MS35691-22	24	2	MS51329-1	69	1
	25	2	MS51329-4	69	4.1
	143	26	MS51330-1	69	10
MS35691-34	203	11	MS51412-1	86	39
MS35691-38	164	29		94	36
MS35691-53	233	8		95	32
	234	9		225	54
MS35691-62	193	6	MS51412-2	216	2
	194	5	MS51413-4	67	34
MS35691-74	164	17	MS51500-A4	136	4
MS35691-77	182	10	MS51500A4S	42	12
MS35691-94	176	7	MS51500A6	20	30
MS35692-109	156	2	MS51500A8-8	42	17
MS35692-14	27	13	MS51504-A4S	42	5
MS35692-18	19	13	MS51504A4-4	7	21
MS35692-58	164	5		34	39
MS35692-62	159	2	MS51506A4	7	5
MS35692-74	164	9	MS51508A4Z	35	15
MS35692-86	175	26	MS51799-76	167	12
MS35751-209	40	29	MS51813-3	216	25
MS35756-12	183	3	MS51813-6	138	5
MS35756-8	214	25	MS51814-5	21	32
MS35764-1066	148	6		22	1
MS35764-1124	135	3	MS51815-3	216	6
MS35764-1291	4	15		223	14
MS35764-720	153	2	MS51815-6	22	20
MS35782-5	23	8	MS51815-7	22	7
	23	21	MS51816-5A	21	35
MS35802-3	9	5		22	4
MS35842-11	10	16	MS51817-5	20	14
	11	14		22	14
	17	1	MS51818-7	22	15
	20	4	MS51819-11A	20	41
	162	16	MS51819-14	236	23
	212	27	MS51819-3	223	40
	224	2	MS51819-7	21	16
MS35869-34	240	6		22	6
MS35916-2	49	35	MS51820-5	21	22
MS39021-2	49	32	MS51823-5	21	29
MS39061-2	49	2	MS51830-102	64	5
	62	2		121	6
MS39061-6	51	9	MS51830-105	113	13
MS39061-7	49	3	MS51830-108	13	29
MS39132-1	233	2	MS51831-102	58	24
MS39176-4	225	39		62	7
MS39231-5	236	37		65	11
MS39233-2	21	38		113	12
MS45904-68	213	12		120	1
MS45904-76	60	17		124	5
	65	14		206	2
	116	1		208	1
	215	11.1		210	1
MS45905S6	143	24		237	8
MS49006-12	139	15	MS51831-104	32	4
MS500040-7	18	11		55	3
MS51007-8	122	3		60	21
	229	2		65	12
MS51021-32	236	9		113	27
MS51071-5	234	13		121	8
MS51071-7	233	1		124	17

PART NUMBER INDEX

PART NUMBER	FIG.	ITEM	PART NUMBER	FIG.	ITEM
	173	23		56	93
MS51831-104	204	10		60	11
	205	9		61	5
	206	17		75	9
	207	10		223	4
	208	9		224	10
	209	4		234	10
	210	30		56A	97
	211	12	MS51967-6	21	9
MS51831-106	66	16		32	22
	173	25	MS51967-8	13	30
	175	35		40	17
	199	20		113	7
MS51831-110	175	11		114	4
	177	52		195	6
MS51831-202	25	31		212	23
	47	1	MS51967-9	21	26
	59	5		22	17
	130	20		40	8
	213	5		76	1
MS51831-204	25	38		192	7
	68	1	MS51968-14	44	25
	190	55	MS51968-15	175	15
	200	7	MS51968-3	13	36
MS51831-206L	24	6		60	34
	133	8		76	7
	161	4		217	6
	175	14		223	29
	177	6	MS51968-5	34	20
	189	1	MS51968-6	34	24
MS51831-209	160	3	MS51968-8	5	1
MS51831-210	149	11		7	20
MS51831A202L	212	18		144	14
MS51844-82	167	2	MS51968-9	24	24
	193	9		130	19
	194	2		155	9
MS51849-75	18	27		182	13
	113	16	MS51975-28	212	52
MS51861-34	227	26	MS52000-4	58	18
MS51861-44C	161	10	MS52000-9	214	5
MS51861-65	33	4	MS52130-3A204580	162	12
MS51873-75	236	36	MS521301A212R	BULK	10
MS51932-115	178	4	MS521301A217R	BULK	11
MS51932-51	212	41	MS52130A20168	BULK	67
MS51937-5	242	3	MS52150-10SB	217	4
MS51939-1	230	3	MS53099-1	233	6
MS51952-1	162	11		234	7
MS51952-2	22	5	MS8000E220A	136	6
MS51953-1	216	24	MS8000E320A	7	4
MS51955-40	29	9	MS8516-1	239	3
MS51957-46	62	6	MS87006-22	190	10
MS51964-64	144	24	MS87006-3	26	2
MS51967-14	40	24		177	39
	59	10		212	13
	66	7	MS87006-53	177	3
	113	1	MS9021-034	39	30
	114	3	MS9021-037	39	18
MS51967-15	136	13	MS9021-154	16	34
MS51967-2	35	1	MS9025-11	20	19
	52	6	MS9047-110	130	41
	113	4	MS9048-136	203	10
	193	11	MS9048-138	144	8
	201	7	MS90530-1	75	2
	227	8	MS90530-8	75	1
	237	12	MS90725-6	13	45
MS51967-20	137	3		52	4
MS51967-3	13	43		233	5
	20	22	MS90725-67	7	1
	21	1		116	3

PART NUMBER INDEX

PART NUMBER	FIG.	ITEM	PART NUMBER	FIG.	ITEM
	136	10	S210NA38CAD12325	173	31
MS90726-61	133	19	ANCF1		
	200	1	S260	10	13
MS90727-84	3	4	S630NB00CAA23307	216	4
MS9306-054	13	39	ANCF1		
MS9317-02	60	6	S630NB00FAA08307	216	27
MS9350-28	237	14	ANCF1		
MS9350-29	237	5	S630NB00FAG14307	190	47
N012-01522	KIT	5	ANCF1		
N50-004	214	41	SAEJ1508/CIDA-A-	216	28
N56-008-02	214	24	52506TYPE F-24		
NAS1149F0332P	46	10	SAEJ1508/CIDA-A-	216	17
	128	3	52506TYPE HD-862		
NAS1149FN432P	44	10	SAEJ1508TYPEFSIZ	237	24.1
NAS1286-6	25	11	E12		
	212	14	SAEJ1508TYPEFSIZ	237	22
	BULK	49	E20		
NAS1351-12H24P	145	32	SAEJ1508TYPEFSIZ	237	6
	147	33	E24		
NAS1352C04-10	45	11	SAEJ1508TYPEFSIZ	34	28
NAS1394C8L	179	1	E32		
NAS1409A6	144	26		161	14
NAS1455-2-14C	177	40		215	2
NAS561C8-48	40	7	SAS-115-1-1124	85	18
NAS561P8-18	24	13	SAS-160-1-1124	86	17
NAS561P8-22	155	36	SAS-250-1-1124	85	16
NAS620-10	45	21	SC4931-95CLJ54	243	7
NASM24665-283	25	8	SH-131	239	16
	144	6	SM-B-333561	191	3
	155	15	SM-B-992295	191	2
	174	7	SM-B-992296	191	4
	200	5	SP-408.222	233	9
	212	34	SP42A	239	11
NH1002644-10	40	1	THWA0612	54	17
NRR12	24	22	TMS-1/8-N021-9	82	22
	25	33		86	15
OF203	9	11		100	13
P10-2565	12	3	TMS-3/32-N021-9	84	6
P10-3992	12	8	VZ1R066	128	13
P400136-1	51	37	W-L-00111/50	238	3
P8C7707-13	128	20	WW-P-471ACAAAA	44	13
PD101-48	239	13	WW-P-471ACAAAB	44	62
PD101-96	239	10	WW-P-471ACABCB	21	40
QQW461	BULK	56		44	53
RR-C-271T2C2-6	26	1	WW-P-471ACABCD	37	11
RR-C-271T2C6AL	130	22	WW-P-471ACABUE	34	25
	155	6	WWD48-58H	13	17
	155	47		212	25
RRC271TY2CL6TR2-4	190	9		235	4
			XSC131	9	7
RT-511-1 1/4	108	6	XX78328	199	14
	110	6	ZZ-H-428-16.25	35	7.1
	111	6	ZZ-H-428-18.5	161	13
	BULK	43	ZZ-H-428-4.25	215	8
S1027	225	37	ZZ-H-428-6.25	35	7

By Order of the Secretary of the Army:

Official:

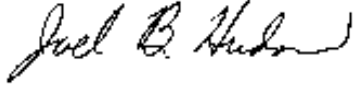
A handwritten signature in black ink that reads "Joel B. Hudson". The signature is written in a cursive style with a large initial "J" and "H".

JOEL B. HUDSON
*Acting Administrative Assistant to the
Secretary of the Army*

DENNIS J. REIMER
*General, United States Army
Chief of Staff*

DISTRIBUTION: To be distributed in accordance with DA Form 12-37-E, Block 1933, requirements for TM 9-2350-314-24P-1.



THEN...JOT DOWN THE DOPE ABOUT IT ON THIS FORM, CAREFULLY TEAR IT OUT, FOLD IT AND DROP IT IN THE MAIL.

SOMETHING WRONG WITH THIS PUBLICATION?

FROM: (PRINT YOUR UNIT'S COMPLETE ADDRESS)

DATE SENT

PUBLICATION NUMBER

TM 9-2350-314-24P-1

PUBLICATION DATE

FEBRUARY 1999

PUBLICATION TITLE

UNIT, DS AND GS MAINT REPAIR PARTS AND SPECIAL TOOLS LIST FOR 155MM M109A6 SP HOWITZER

BE EXACT. . .PIN-POINT WHERE IT IS

PAGE NO.	PARA-GRAPH	FIGURE NO.	TABLE NO.
----------	------------	------------	-----------

4-1

4

IN THIS SPACE TELL WHAT IS WRONG AND WHAT SHOULD BE DONE ABOUT IT:

Item #4, part number should be 10921477.

SAMPLE

TEAR ALONG PERFORATED LINE

PRINTED NAME GRADE OR TITLE AND TELEPHONE NUMBER

Your name, your title, your phone number

SIGN HERE

Your signature



THEN...JOT DOWN THE DOPE ABOUT IT ON THIS FORM, CAREFULLY TEAR IT OUT, FOLD IT AND DROP IT IN THE MAIL.

SOMETHING WRONG WITH THIS PUBLICATION?

FROM: (PRINT YOUR UNIT'S COMPLETE ADDRESS)

DATE SENT

PUBLICATION NUMBER

TM 9-2350-314-24P-1

PUBLICATION DATE

FEBRUARY 1999

PUBLICATION TITLE

UNIT, DS AND GS MAINT REPAIR PARTS AND SPECIAL TOOLS LIST FOR 155MM M109A6 SP HOWITZER

BE EXACT. . .PIN-POINT WHERE IT IS

PAGE NO.	PARA-GRAPH	FIGURE NO.	TABLE NO.
----------	------------	------------	-----------

IN THIS SPACE TELL WHAT IS WRONG AND WHAT SHOULD BE DONE ABOUT IT:

TEAR ALONG PERFORATED LINE

PRINTED NAME GRADE OR TITLE AND TELEPHONE NUMBER

SIGN HERE

FILL IN YOUR
UNIT'S ADDRESS



FOLD BACK

DEPARTMENT OF THE ARMY



OFFICIAL BUSINESS

NO POSTAGE
NECESSARY
IF MAILED
IN THE
UNITED STATES

BUSINESS REPLY MAIL

FIRST CLASS

BRM PERMIT NO. 82

ROCK ISLAND, IL

POSTAGE WILL BE PAID BY ROCK ISLAND ARSENAL

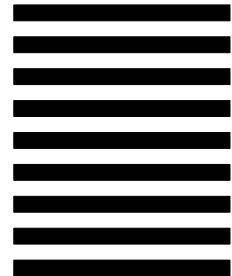

**Technical Publication Information Office
TACOM-RI
1 Rock Island Arsenal
Rock Island, IL 61299-7630**

TEAR ALONG PERFORATED LINE



CONVERSION TABLE

inch	decimal	mm	inch	decimal	mm	inch	decimal	mm
1/64	0.015625	0.3969	23/64	0.359375	9.1281			
1/32	0.031250	0.7938	3/8	0.375000	9.5250	45/64	0.703125	17.8594
3/64	0.046875	1.1906				23/32	0.718750	18.2562
1/16	0.062500	1.5875	25/64	0.390625	9.9219	47/64	0.734375	18.6531
			13/32	0.406250	10.3188	3/4	0.750000	19.050
5/64	0.078125	1.9844	27/64	0.421875	10.7156			
3/32	0.093750	2.3812	7/16	0.437500	11.1125	49/64	0.765625	19.4469
7/64	0.109375	2.7781				25/32	0.781250	19.8437
1/8	0.125000	3.1750	29/64	0.453125	11.5094	51/64	0.796875	20.2406
			15/32	0.468750	11.9062	13/16	0.812500	20.6375
9/64	0.140625	3.5719	31/64	0.484375	12.3031			
5/32	0.156250	3.9688	1/2	0.500000	12.7000	53/64	0.828125	21.0344
11/64	0.171875	4.3656				27/32	0.843750	21.4312
3/16	0.187500	4.7625	33/64	0.515625	13.0969	55/64	0.859375	21.8281
			17/32	0.531250	13.4938	7/8	0.875000	22.2250
13/64	0.203125	5.1594	35/64	0.546875	13.8906			
7/32	0.218750	5.5562	9/16	0.562500	14.2875	57/64	0.890625	22.6219
15/64	0.234375	5.9531				29/32	0.906250	23.0188
1/4	0.250000	6.3500	37/64	0.578125	14.6844	59/64	0.921875	23.4156
			19/32	0.593750	15.0812	15/16	0.937500	23.8125
17/64	0.265625	6.7469	39/64	0.609375	15.4781			
9/32	0.281250	7.1438	5/8	0.625000	15.8750	61/64	0.953125	24.2094
19/64	0.296875	7.5406				31/32	0.967500	24.6062
5/16	0.312500	7.9375	41/64	0.640625	16.2719	63/64	0.984375	25.0031
			21/32	0.656250	16.6688			
21/64	0.328125	8.3344	43/64	0.671875	17.0656	1	1.000000	25.4000
11/32	0.343750	8.7312	11/16	0.687500	17.4625			

THE METRIC SYSTEM AND EQUIVALENTS

LINEAR MEASURE

1 Centimeter = 10 Millimeters = 0.01 Meters = 0.3937 Inches
 1 Meter = 100 Centimeters = 1000 Millimeters = 39.37 Inches
 1 Kilometer = 1000 Meters = 0.621 Miles

WEIGHTS

1 Gram = 0.001 Kilograms = 1000 Milligrams = 0.035 Ounces
 1 Kilogram = 1000 Grams = 2.2 Lb.
 1 Metric Ton = 1000 Kilograms = 1 Megagram = 1.1 Short Tons

LIQUID MEASURE

1 Milliliter = 0.001 Liters = 0.0338 Fluid Ounces
 1 Liter = 1000 Milliliters = 33.82 Fluid Ounces

SQUARE MEASURE

1 Sq. Centimeter = 100 Sq. Millimeters = 0.155 Sq. Inches
 1 Sq. Meter = 10,000 Sq. Centimeters = 10.76 Sq. Feet
 1 Sq. Kilometer = 1,000 Sq. Meters = 0.386 Sq. Miles

CUBIC MEASURE

1 Cu. Centimeter = 1000 Cu. Millimeters = 0.06 Cu. Inches
 1 Cu. Meter = 1,000,000 Cu. Centimeters = 35.31 Cu. Feet

TEMPERATURE

$^{\circ}\text{C} = 5/9 (^{\circ}\text{F} - 32)$
 212 $^{\circ}$ Fahrenheit is equivalent to 100 $^{\circ}$ Celsius
 90 $^{\circ}$ Fahrenheit is equivalent to 32.2 $^{\circ}$ Celsius
 32 $^{\circ}$ Fahrenheit is equivalent to 0 $^{\circ}$ Celsius
 $(9/5 \times ^{\circ}\text{C}) + 32 = ^{\circ}\text{F}$

APPROXIMATE CONVERSION FACTORS

TO CHANGE	TO	MULTIPLY BY
Inches	Centimeters	2.540
Feet	Meters	0.305
Yards	Meters	0.914
Miles	Kilometers	1.609
Square Inches	Square Centimeters	6.451
Square Feet	Square Meters	0.093
Square Yards	Square Meters	0.836
Square Miles	Square Kilometers	2.590
Acres	Square Hectometers	0.405
Cubic Feet	Cubic Meters	0.028
Cubic Yards	Cubic Meters	0.765
Fluid Ounces	Millimeters	29.573
Pints	Liters	0.473
Quarts	Liters	0.946
Gallons	Liters	3.785
Ounces	Grams	28.349
Pounds	Kilograms	0.454
Short Tons	Metric Tons	0.907
Pound-Feet	Newton-Meters	1.356
Pounds per Square Inch	Kilopascals	6.895
Miles per Gallon	Kilometers per Liter	0.425
Miles per Hour	Kilometers per Hour	1.609

TO CHANGE	TO	MULTIPLY BY
Centimeters	Inches	0.394
Meters	Feet	3.280
Meters	Yards	1.094
Kilometers	Miles	0.621
Square Centimeters	Square Inches	0.155
Square Meters	Square Feet	10.764
Square Meters	Square Yards	1.196
Square Kilometers	Square Miles	0.386
Square Hectometers	Acres	2.471
Cubic Meters	Cubic Feet	35.315
Cubic Meters	Cubic Yards	1.308
Milliliters	Fluid Ounces	0.034
Liters	Pints	2.113
Liters	Quarts	1.057
Liters	Gallons	0.264
Grams	Ounces	0.035
Kilograms	Pounds	2.205
Metric Tons	Short Tons	1.102
Newton-Meters	Pound-Feet	0.738
Kilopascals	Pounds per Square Inch	0.145
Kilometers per Liter	Miles per Gallon	2.354
Kilometers per Hour	Miles per Hour	0.621

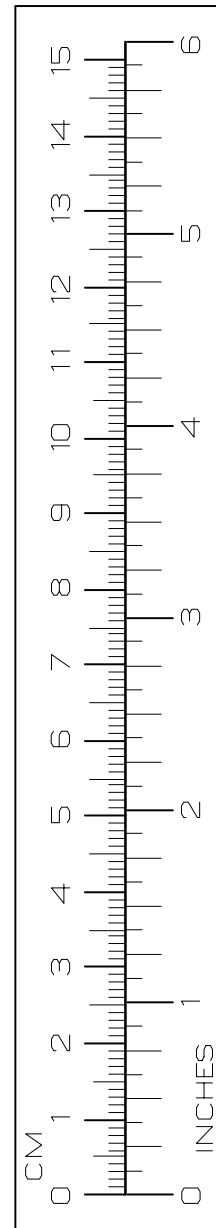

PIN: 072015-001